9 PARTS—112 PAGES
Part. 1—News. 2—Sports. 3—Rotogravure. 4—Comics. 5—Color Section. 6—Hints. Part. 7—Editorials, Society. 8—Drama, Automobiles. 9—Want Ads.

The Chicago Sunday Tribune.

THE WORLD'S GREATEST NEWSPAPER

FINAL EDITION

VOLUME LXXVIII.—NO. 34 [COPYRIGHT: 1919: BY THE TRIBUNE COMPANY.] AUGUST 24, 1919. A * PRICE SEVEN CENTS IN CHICAGO AND SUBURBS. ELSEWHERE TEN CENTS.

SOLDIER KILLS 2 AND SELF

MEXICANS TAKE EIGHT BANDITS AS KIDNAPERS

Seized in Dance Hall Raid; Yankees Push On.

BULLETIN.

Laredo, Tex., Aug. 23.—Mexican newspapers received here today contain references to reports from Progreso, Yucatan, of the presence of several British warships at Delize, British Honduras.

The papers add that according to advices from Vera Cruz five warships, believed to be American, passed that port northward bound a few days ago.

Marfa, Tex., Aug. 23.—Eight bandits, believed to be part of the Jesus Renteria gang which kidnaped Lieuts. H. G. Peterson and P. H. Davis, American aviators, have been captured by Mexican federal troops at Coyame, Chihuahua, according to a report to Col. George T. Langhorne from Mexican Consul Cosme Bangoechea at Presidio tonight.

The bandits were captured in a dance hall after the federal troops had surrounded it, the report says. The troops had marched to Coyame from Chihuahua City. The prisoners were taken to Chihuahua City by Gen. Manuel Dieguez's cavalry, the reports said.

Army headquarters here announce the Mexican cavalry troops had been seen by aviators marching toward Coyame. The time of the capture was not given.

Coöperate with Yanks.

The Mexican consul's telegram said the information came from Gen. Antonio Pruneda, in the field near Coyame. The general also said he was returning to Cuchillo Parada from the vicinity of Coyame, where he was going in pursuit of other bandits.

Pruneda also asked that American aviators reconnoiter the country near Las Palomas, Chihuahua, where Villa bandits had been reported.

The reported capture of the bandits is taken to confirm earlier reports that the Mexican federals were coöperating with the American expeditionary forces.

It was believed here that the bandits would be executed at Chihuahua City, after court martial, as Gen. Dieguez has been conducting a vigorous campaign against banditry in Chihuahua.

Americans Push On.

The American punitive expedition today continued its march toward its objective, which was a new field base. It was the first time the entire expedition has marched in one column, as the troops have been operating in separate columns to run down reports of bandits' location.

Scouts are searching in the mountain canyons, as they march, but it was admitted here that the belief is that the bandits are further south.

The troops will spend their first Sunday in Mexico in the saddle, as it is planned to make a forced march to reach the new base tomorrow.

Abandon Cattle Thieves' Chase.

El Paso, Tex., Aug. 23.—Two troops of United States cavalry crossed into Mexico below Fort Hancock at 4 a. m. today in a chase after Mexican cattle thieves who had raided American ranches in that vicinity Friday. Gen. James B. Erwin announced this afternoon.

The cavalry, which was made up of troops E and G of the 7th, was ordered to return late today, as it had failed to locate the trail of the bandits.

"The mission for which the troops were ordered into Mexico could not be accomplished," Gen. Erwin said, "so I have ordered the men to return."

In their trip at dawn troop E crossed the line at Fort Hancock, fifty miles southeast of El Paso on the Southern Pacific railway, and troop F at Fabens, thirty-two miles from here in the same direction.

Bandits' Old Headquarters.

Fabens, is opposite the country in which Francisco Villa, Felipe Angeles and Martin Lopez made their headquarters before they attacked Juarez June 14, and over which they were chased in rout by the cavalry brigade under command of Col. S. R. H. Thompkins, which was sent to disperse them.

Andreas G. Garcia, Mexican consul general here announced tonight that

(Continued on page 6, column 4.)

SHANTUNG CUT OUT OF TREATY BY COMMITTEE

May Block Covenant if Report Is Approved on Senate Floor.

(By a Staff Correspondent.)

Washington, D. C., Aug. 23.—[Special.]—The Shantung decision of the Paris peace conference, under which 40,000,000 Chinese were turned over to Japanese domination, was reversed by the senate foreign relations committee today.

By a vote of 9 to 8, the committee decided to amend the treaty to provide for the restoration of Shantung to China. The change made was extremely simple; it merely strikes out the word "Japan" and subsittutes the word "China" in the section which disposes of Germany's former rights in the Shantung peninsula.

Senator McCumber, North Dakota, Republican, voted wtih the Democrats against the Shantung amendment. Otherwise, the vote was of a strict party nature.

May Block Whole Treaty.

The effect of the committee's action, if sustained by the senate, will be to send the peace treaty back to the other principal allied powers. As Japan, according to President Wilson, refused to sign the treaty unless given Shantung and as France, Great Britain and Italy are bound by their secret treaties to support the Japanese claims to Shantung, it is considered extremely probable that the amendment if sustained in the senate, would create a deadlock among the powers. In administration circles, it was frankly admitted that the amendment, if agreed to by the senate, meant the defeat of the treaty so far as the United States was concerned.

Defeat Predicted on Floor.

"It is an open declaration of war to defeat the whole treaty," declared Senator Swanson of Virginia, administration spokesman in the absence of Senator Hitchcock. "In view of the secret treaties of Great Britain, Italy, and France, they certainly will reject the amendment and the United States will be forced to make a separate treaty with Germany."

Senator Pomerene of Ohio, a Democratic member of the foreign relations committee, declared the committee's action had no significance and predicted the senate would reverse it.

"I am confident that a majority of the senate will see that the adoption of the amendment would be most unwise," Senator Pomerene said. "It not only would not aid China, but would positively injure her chances to get back Shantung by bringing her grievance before the league of nations in case Japan does not keep her promise to restore it voluntarily."

"Can't Guarantee Infamy"—Johnson.

Senator Johnson of California, Republican, praised the action of the committee in wiping out the proposal to "guarantee the infamy of the Shantung settlement by our treasury and our blood. It may be true, as asserted by our opponents," he said, "that we cannot remedy the wrong; at least, we are not parties to it."

"It ought not to be forgotten," commented Senator Brandegee of Connec-

(Continued on page 8, column 3.)

THE WEATHER

SUNDAY, AUGUST 24, 1919.

Sunrise, 6:07 a. m.; sunset, 7:37 p. m. Moon rises 5:05 this morning.

Chicago and vicinity—Partly cloudy and cooler today; tomorrow fair with moderate temperature; moderate to fresh north to northeast winds.

Illinois—Partly cloudy and somewhat unsettled today, probably with showers in extreme south; cooler in north and at night in center; tomorrow generally fair with moderate temperature.

TRIBUNE BAROMETER.



TEMPERATURE IN CHICAGO. [Last 24 hours.]

MAXIMUM, 4 P. M.....90
MINIMUM, 7:30 A. M.....72

2 a. m.	77	10 a. m.	81	6 p. m.	87
3 a. m.	76	11 a. m.	84	7 p. m.	86
4 a. m.	75	Noon	85	8 p. m.	84
5 a. m.	74	1 p. m.	87	9 p. m.	83
6 a. m.	73	2 p. m.	88	10 p. m.	82
7 a. m.	73	3 p. m.	89	11 p. m.	81
8 a. m.	75	4 p. m.	90	Midnight	80
9 a. m.	78	5 p. m.	89	1 a. m.	79

Mean temperature for 24 hours, 81; normal for the day, 70. Excess since Jan. 1, 920 degrees.

Precipitation for 24 hours to 8 p. m., .01 inch. Deficiency since Jan. 1, 2.13 inches.

Highest wind velocity, 24 miles an hour from the southwest at 6:10 p. m.

Relative humidity, 8 a. m., 78; 8 p. m., 52.

WEEKLY FORECAST.

Region of the Great Lakes.—Normal temperature; generally fair weather, except that occasion local showers and thunderstorms are probable.

A SUGGESTION TO THE WAR DEPARTMENT

Why Not Mobilize Our Three Most Famous Gunmen of the Movies? They Could Wipe Out All the Mexican Bandits in No Time.

[Copyright: 1919: By John T. McCutcheon.]



ARRESTED TAXI DRIVER CHARGES FOR DRIVE TO CELL

For some time yellow has been a forbidden hue in the exterior color scheme of the Hotel La Salle. Last night Patrolman Herbert Audiss was summoned by Manager E. J. Stevens.

"Arrest that man," said Stevens, pointing to Herman Rocklin, driver of a Yellow taxi, standing in front of the hotel. "He's blockading the passageway."

"Shall I call the wagon?" asked Audiss.

"Not necessary," replied the manager. "We'll just jump into the cab and mosey down to the First precinct."

Stevens and the policeman entered the cab and Rocklin drove them to the station, where Stevens alighted and started towards the entrance.

"One moment, please," said Rocklin, placing a detaining hand on Stevens' sleeve and pointing to the taximeter. "Fifty-five cents. That's the fare for two passengers."

And Stevens paid for the two block ride.

Minister on Vacation Discovers New Comet

Cambridge, Mass., Aug. 23.—Discovery of a new comet by the Rev. Joel H. Metcalf of Winchester while on a vacation at South Hero, Vt., was announced today by the Harvard observatory.

It was the first new comet to be discovered this year, observatory officials said, and the fifth which Mr. Metcalf has to his credit.

It is visible, through a small telescope, in the eastern sky during the early evening, and is moving rapidly northward, indicating that it is fairly close to the earth.

Union Chiefs Warn Men of 7 Months of "Crisis"

LONDON, Aug. 23.—The quarterly report of the General Federation of Trades Unions contains a warning by the management committee.

"November, 1919, to May, 1920, will be fateful months," says the report. "Unless sanity returns and production increases they will be tragic months."

GROOM HOOVER FOR PRESIDENCY

His Friends Want Him on G. O. P. Ticket; In Receptive Mood.

BY HENRY WALES.

[Chicago Tribune Foreign News Service.]

[By Special Cable.]

[Copyright: 1919: By the Tribune Company.]

PARIS, Aug. 23.—Herbert C. Hoover, head of the interallied food commission, is receiving hundreds of letters from friends in the United States asking him to consent to be a candidate for the presidency on the Republican ticket.

Mr. Hoover yesterday replied to a certain well known easterner who wrote asking permission to boost Mr. Hoover and begin a Hoover campaign, stating that he "preferred" not to be a candidate for office as he has given more than five years of his life to public life and had intended to return to California in September with his family and retire.

Fears Hands Will Be Tied.

Mr. Hoover wrote he "disliked the idea of going into politics because he feared political life would require him to abandon certain of his principles and that he could never consent to do." Mr. Hoover added that he planned to live quietly and privately awaiting some future world development whereby he might again proffer his ability and experience in aiding people.

May Run After All.

Certain well informed persons here, familiar with the contents of the letter, declare it is not a refusal to become a candidate, however, and that if Mr. Hoover receives assurances from the G. O. P. that he will be able to maintain his ideals and principles as a presidential candidate he very likely will decide to run.

AIRSHIP GOLIATH FOUND AT LAST; ALL ABOARD SAFE

PARIS, Aug. 23.—[By the Associated Press.]—The French airplane Goliath has landed north of Dakar with a broken propeller. All on board are safe.

The Goliath is reported to have landed near the village of Cayor, about seventy miles northeast of Dakar.

Cayor is isolated and has no modern means of communication. This explains the absence of news for the last week or more.

Since leaving Magador Aug. 16 the only word received of the Goliath was a wireless message saying the airplane was within sixty miles of Dakar. There were eight persons aboard the machine when it left Versailles.

Airplane Efficiency Takes Toll of Two More Lives

San Antonio, Tex., Aug. 23.—Lieut. Reid Haslam of Boston, Mass., and Private Harry Higgins of Pennsylvania were killed late today at Kelly field when a new airplane they were testing fell 200 feet.

THE Classified Section of today's Tribune contains 28 pages. By reason of its size, the press capacity of The Tribune has been over-taxed and 125,000 issues of this section have been printed on the presses of The Chicago Evening Post, through the courtesy of Mr. John C. Shaffer.

SHOOTS WIFE AND ESCORT IN CROWDED CAFE

5,000 Jam Street After Triple Tragedy.

Entering the Royal Canton café, 343 East Forty-third street, Private William E. Stewart, a returned overseas soldier, last night shot and killed his wife, Mrs. Emma Stewart of 2216 Prairie avenue; Charles Schools of 4812 Calumet avenue; and then himself.

Mrs. Stewart and Schools were dining in one of the booths, the tables on the main floor being occupied. They had been there but a short time when Stewart entered, about 9:30 o'clock.

Wearing his soldier's uniform and with his right hand in a sling, he walked directly to the booth and with his left hand drew an army revolver. Aiming carefully at Mrs. Stewart's head, he fired, the bullet enterng back of the right ear.

Turns Gun on Self.

Before Schools could arise the soldier had fired at him, the bullet entering the right temple. Then Stewart turned the revolver on himself.

Waiters and diners were stupified for a moment. Then a condition akin to panic prevailed. A number of women fainted and men cried to the waiters to call the police. A crowd of 5,000 gathered in the street within a few minutes.

In the meantime the bodies lay where they had fallen—Mrs. Stewart and Schools half reclining in their chairs, and Stewart on the floor just outside the booth. They remained thus until the Wabash avenue police arrived.

One Dies in Ambulance.

Mrs. Stewart and her husband were dead. Schools was alive, but unconscious. The ambulance conveyed him to the Washington Park hospital, 437 East Sixtieth street. There it was found he had died en route. He was placed again in the ambulance and taken to a nearby undertaking establishment.

In the café were acquaintances of Mrs. Stewart, among them Miss Anne Collyer, 4410 Calumet avenue. She supplied the police with an excellent account of the shooting. She was in a booth opposite that occupied by the victims.

Woman Describes Shooting.

"I had just seated myself when I heard a shot," she said. "I looked up and saw Stewart. He had just fired at Mrs. Stewart. She had fallen forward.

"The next moment I saw Mr. Schools' head fall forward on the table. Another shot followed. By this time I was so frightened that I sprang up and ran out."

Miss Collyer said that she had been informed by Mrs. Stewart that the latter was about to file a suit for divorce, charging her husband with cruelty and making threats against her life.

Schools had accompanied Mrs. Stewart to the café several times, the police were told, but always as a protector, as the woman feared her husband would harm her if he caught her unescorted.

Letter Indicates Separation.

That they were not living together was indicated by a letter found in Mrs. Stewart's waist. It was from the Chicago Bar association and asked her to return certain articles belonging to her husband. It was dated Aug. 5, 1919, and read:

"We are writing in behalf of your husband, William Stewart, who states that when he entered the military service he left in your charge a suit of clothes, a watch and chain, and a traveling bag which you refused to return to him. He also states you have a pair of diamond cuff links belonging to him which you refuse to return. We hope to hear favorably from you in the near future.

"ATTORNEY RAYMOND WAILL."

Friend Tells of Jealousy.

A. W. Mieras, 4228 Grand boulevard, a friend of Mrs. Stewart, said that Stewart undoubtedly fired the shots while in a jealous rage.

"Mrs. Stewart feared for her life and had told me that her husband several times in the last few weeks had threatened to kill her," he said.

"When Stewart entered the army his wife went to work and saved money. He sent her money frequent-

(Continued on page 5, column 2.)

300 Tommies in Mutiny at Russ Service

LONDON, Aug. 23.—Three hundred soldiers belonging to Warwick, Berkshire, and Gloucester regiments were arrested today at Southampton for refusing to obey orders to embark for France. The ringleaders were driven away in motor lorries.

The soldiers, who had been on leave, are for the most part veterans. They objected to embarking because they had heard they would be sent to the Black sea after their arrival in France, whereas they had received promises that no one would be sent to Russia unless he volunteered.

The men are quartered in a public park. Perfect order prevailed.

A war office statement tonight says that the men were being sent to Turkey, not to Russia.

RESIGNATION OF ARCHDUKE JOSEPH IS CONFIRMED

[BY THE ASSOCIATED PRESS.]

BUDAPEST, Aug. 23.—Archduke Joseph and the cabinet of Premier Friedrich have resigned as the result of the refusal of the peace conference to recognize them.

[This confirms the exclusive cable from Henry Wales in Paris to The Tribune yesterday.]

CALL FOR A SHOWDOWN.

BUDAPEST, Aug. 22.—[Delayed.]—[By the Associated Press.]—In order to force the situation, representatives of the different Hungarian parties have decided to request of the allies direct declarations of their attitude toward Archduke Joseph. While the representations from Paris on this point have been unequivocal, they have been couched in diplomatic terms, apparently affording the archduke and his supporters room for evasion.

Meantime, the Roumanian propaganda continues industriously. The unfavorable reception of overtures toward joint action with Roumania is so pronounced in Hungary that the Roumanian agents have taken another tack, pointing out the advantages of an economic alliance carrying also some degree of political harmony along certain lines. In addition, they make promises about sharing the natural resources of Transylvania.

There is now some talk of a directorate form of government pending the elections, composed, probably, of three men representing the leading political elements.

GIVE UP HOPE OF FINDING 2 U. S. LOST AVIATORS

San Diego, Cal., Aug. 23.—All hope of finding Lieuts. Frederick Waterhouse and Cecil H. Connelly, aviators, believed lost in Mexico, has been abandoned, according to statements by officers at Rockwell field tonight. Col. Arthur J. Hanlon, commanding, said that so far as airplane search is concerned the army has done all it can do.

Mexican Searchers Return.

Calexico, Cal., Aug. 23.—All Mexican cavalrymen except one patrol who have been searching in Lower California for the two lost American aviators have returned without any trace of the men.

The cavalrymen, who are a part of Gov. Cantu's forces, have been operating under the direction of Col. Hipolito Baranca with headquarters at Mexicali, directly across the line. They have been searching the northern part of Lower California.

The American army forces here reported no news of the missing aviators up to 2 o'clock today.

League Is Controversial, Gillett Says of Prayer

Washington, D. C., Aug. 23.—Speaker Gillett tonight answered recent charges of Representative Heflin, Alabama, that Republicans were preventing the blind house chaplain from mentioning the league of nations in his daily prayer.

"My position is that the chaplain in his prayers should not mention controversial subjects," said Gillett, who added he had spoken to the chaplain about the matter after he had prayed for the league.

Rev. Couden, the chaplain, also stated the speaker had mentioned the matter to him, but declared that he had since prayed for the fundamental principles of the league.

Financial and commercial news will be found on pages 27 and 28 of the Classified Section.

50 GRAFT AND RIOT SUSPECTS TAKEN IN RAIDS

Hoyne Rakes Black Belt in New War on City Hall.

State's Attorney Hoyne declared a new graft war yesterday against the mayor and his political associates at the city hall.

In a series of raids, through the "black belt" and in the East Chicago avenue police district, the prosecutor's aids seized more than fifty Negroes, thirty of whom, Mr. Hoyne declared, have been identified as primarily responsible for the recent race rioting.

Rifles, magazine pistols, revolvers, ammunition, knives, razors, and blackjacks also were confiscated.

In a statement made last night the state's attorney charged that the riots were launched and carried on chiefly by Negro thugs, operating in six motor cars, with three gambling resorts as their base. These resorts, he said, are operating under the protection of city hall politicians and police officials.

Blames Mayor for Riots.

Upon the city administration the prosecutor laid primary responsibility for the racial disorders. In its anxiety to control the Negro vote, he said, it had encouraged the lawless element of the Second ward until conditions there are worse than when he tried former Chief of Police Charles Healey and former Ald. Oscar de Priest on graft charges in 1917.

The first deed of violence during the riots, Mr. Hoyne declared, followed a quarrel between Negro members of the Ink Well club, a crap shooting organization which played near the Twenty-ninth street beach, and a white policeman named Callahan, over whether the latter was affording them sufficient protection.

Deputy Sheriffs Accused.

The prosecutor claimed further to have uncovered evidence that after the riots a slush fund of $800 was raised among Negroes to effect the release of Deputy Sheriffs Henry Harris and Scott J. Brown, members of their race, arrested July 28 in an automobile from which a white woman and a boy had been shot.

The men were discharged by Judge Barasa in the Municipal court. Neither the judge nor Sheriff Peters, who commissioned the men, could be reached last night.

Ready for Grand Jury.

The prosecutor announced that this evidence, with a mass of other detail gathered in an all night interrogation of the fifty prisoners, would be presented to the grand jury tomorrow morning.

He predicted other arrests today.

Preparations for the raids have been in progress for more than a week. They were guarded with the utmost secrecy.

Early yesterday afternoon, sixty-four policemen, in uniform and plain clothes, met in the criminal courts building.

List of Places Raided.

At 2 o'clock forty-nine of the number departed in seven automobiles and half an hour later battered their way simultaneously into the following "black belt" resorts, where weapons, ammunition and prisoners were seized.

The Pekin, Twenty-seventh and State streets; a theater and "black and tan" dance hall with clubrooms on the second floor, against which numerous complaints have been made to the police.

The Elite, 3030 State street; a saloon and "black and tan" cabaret, where Negro rioters are said to have obtained ammunition for raids against the whites.

The Rainier Club, 3010 State street; devoted to gambling, from which two of the six automobiles used by colored rioters operated.

The Pioneer Club, 3512 State street; also a gambling resort, and the base of operations for two other of the rioters' automobiles.

Mexican Frank's Place, Thirty-fifth and State streets; a restaurant and gambling resort.

Bill Lewis' Club, 12 East Thirty-fifth street, a gambling resort, from which the remaining two of the rioters' cars are alleged to have started.

Julius Venvenuti's saloon, 2900 Federal street; where gambling also goes

op and where rioters are alleged to have obtained ammunition.

These raids were supplemented by forays into the East Chicago avenue police district and others into the "black belt" throughout the night.

Among the principal persons seized were:

Art Cadozas, proprietor of the Elite and a figure in the trial of former Ald. Oscar De Priest and former Chief of Police Charles C. Healey, who is said to have dispatched his employés on expeditions of shooting.

"Cash" Harris, proprietor of the Rainier club, who is charged with organizing the first of the mobs in the race riots and with procuring the six automobiles to convey it on its terror trips.

Moss Thompson, said to be Moss Moore, bartender at the Elite, which is managed by Harris for Cadozas. Moore is accused of being among the rioters enlisted by Harris.

Arms Are Seized.

Lawrence Newby, manager of the Pekin, where the Hoyne raiders seized two rifles, two revolvers, and ammunition from a chest in front of the bar.

Will Harris, manager of the Rainier club, where the raiders found three guns, three razors, blackjacks, and ammunition stored.

Edward Waters, assistant to Harris.

—— Turner, manager of the Pioneer club, where the raiders found twenty-four knives in a drawer of a pool table, and two magazine pistols, four revolvers, ammunition, and incendiary literature secreted in a steel locker.

John Martin, an employé of the Pioneer club.

Fred Dean, a white man, who is accused of conducting the crap game at Mexican Frank's place.

Others Are Sought.

Others whom Mr. Hoyne expected to have in custody before morning were:

Packey McFarland and Jimmy Williams, proprietors of the Pioneer club, who are alleged to have aided Harris in organizing rioters.

"Shug" Burrell, Dickey Basket, and "Rough" Towser, charged with participating in "Cash" Harris' original raid against the whites.

Alonzo Barrett, alias Lumsey, an alleged rioter and companion of Deputy Sheriff Henry Harris, who was held on a rioting charge July 28.

Suppliers of Ammunition.

Clarence Owne, a handbook operator, from whose home at Twenty-fourth and Dearborn streets, as well as in Cadozas' saloon, the colored rioters are said to have obtained much of their ammunition.

Fred Stewart, a Socialist agitator and alleged companion of "Cash" Harris' band of thugs, who is said to have spurred on the rioters.

Will James, proprietor of a disorderly house at Thirty-seventh street and Wabash avenue, a member of the same coterie.

Deputy Sheriff Scott J. Brown, also accused of inciting to riot as early as July 1. On July 4 he is said to have urged Negroes to go to Washington park and "do as they pleased."

Chief of Police Garrity denied knowledge of gambling or existence of disorderly houses in the Second ward. He further said he was unaware that politicians were active in protecting vice and crime.

"If Mr. Hoyne has any evidence I shall be more than glad to receive it," he said, "and I shall act upon it immediately."

The mayor was out of town and efforts to reach him at Fox lake, where he was reported to be a guest of the home of Fred Lundin, failed.

Hoyne's Raiders Seizing Arms

In the Upper Picture the Police Are Shown in the Pioneer Club at 3512 South State Street, Where Twelve Revolvers Were Obtained; in the Lower an Incident to the Raid on the Rainier Club at 3010 South State Street Is Portrayed.



HOW RAIDS WERE MADE

Though the prosecutor's raiders were drawn from the police force, each party was in charge of a member of the state's attorney's staff.

The police received orders and instructions, which were not made known to the rank and file until the various automobiles were near their destination.

Two raids were conducted on the Elite. The first netted only the bartender, who gave the name of Thompson, but shortly a party was redispatched from the prosecutor's office and found Cadozas and Harris in the place.

Cadozas seemed particularly incensed at the state's attorney's course.

He said he intended to let Mr. Hoyne know the machinations of "some white ——" and elected to ride down town in his own automobile.

The remainder of the raids stirred hardly a ripple of excitement.

A parade of marines, on the way to the White Sox ball park, was passing at Thirty-fifth and State streets when the state's attorney's squad arrived before the Pioneer club.

In consequence, hardly any one noticed the officers enter the passage between two buildings which leads to the entrance in the rear. Nor did forty or fifty gamblers know of the law's approach until they had been surrounded.

The steel locker, which contained the club's arsenal, resisted attack for some time. None appeared able to produce a key, so eventually the police decided to use a jimmy.

When the door was forced the magazine pistols, revolvers, and ammunition were found wrapped in some old clothing.

Twenty-five gamblers were similarly taken by surprise when the police arrived at the Rainier club. At that place razors, guns, ammunition, and knives were found stored in a desk.

The players took the intrusion good naturedly and joked with the officers until they departed.

At the Pekin the cache of weapons was found in a box in front of the bar. The raiders followed a diagram prepared by one of the state's attorney's Negro investigators. It proved correct in all details.

The descent on Mexican Frank's place proved a disappointment. The prosecutor's information indicated that a large crap game would be in progress. But Dean, the keeper, was alone, except for a few patrons of the dairy lunchroom.

STORY OF RIOTS

The events which led up to the raids were described in a statement by the state's attorney as follows:

"Before the rioting had been under way more than forty-eight hours, I arranged through private detective agencies for the employment of both colored and white investigators, with instructions to report every murder or case of violence, burning or looting which they could discover impartially, and give the names of all possible witnesses who could testify to these occurrences.

"They were also instructed to report on conditions in the districts where the rioting occurred.

"Early in August some of our colored investigators reported women of the street and other dissolute women were doing all they could to bring about a renewal of the riots; that during the rioting they had been successful in picking pockets and obtaining property from homes which had been abandoned.

"Gambling houses were reported to be wide open and as being the headquarters for the worst toughs in the 'black belt.'

"The proprietors of three separate gambling houses in the 'black belt' each furnished two automobiles, into which they loaded their employés, followers, and other toughs, who were provided with guns to invade the white districts.

"This was on Sunday afternoon, when news was received that the Williams boy was drowned.

"These six machines, after invading the Lake Michigan district, returned to State street and picked up two deputy sheriffs, Henry Harris and Scott J. Brown, followers of ex-Alderman Oscar De Priest, through whom they were appointed by Sheriff Charles Peters.

"The gambling houses in question were the Rainier club, 3010 South State street, proprietor 'Cash' Harris, and the Pioneer club, 3016 South State street, operated by Packey McFarland and Jimmy Williams. The third gambling house is that operated by Bill Lewis at 12 East Thirty-fifth street, with his partner Steve Markey.

Accuses "Cash" Harris.

"'Cash' Harris is said to be the real author of the riots and to have visited the other gambling houses to organize the mobs in procuring the machines.

"In the original mob organized by these gamblers were 'Shug' Burrell, wounded in the hand; Moos Moore, bartender at 3030 South State street, which is managed by 'Cash' Harris for Arthur Cadozas; Dickey Basket and 'Rough' Towser.

"According to my reports, Harris has cleared nearly $30,000 in the last few months at 3010 South State street, his victims being mostly colored workingmen. The entrance to his place is at 3018 South State street.

"In anticipation of possible raids, the getaway arranged was through an open window on to the roof of an adjoining building.

POLICE ARE DEFIED

"Harris has openly defied the police captain in the district for a long time.

"After the first days of rioting a police order was issued to close saloons and poolrooms in the district in which Harris operated. Nevertheless, in defiance of this order, he kept his joint at 3010 South State street open on a larger scale than ever.

"On the night of July 28, when Deputy Sheriff Henry Harris and others were arrested at Twenty-seventh street and Wentworth avenue, one man escaped. His name is Alonzo Barrett, alias Lumsey, an ex-convict and New York police character. He resides with Gertie Jordan, shoplifter and stickup woman, at 3028 South State street. He was driven from New York about two years ago and then came to Chicago, during which time he has twice been arrested in State street stores, but fences to whom he disposed of stolen goods are said to have brought about his release.

Names "Munition Centers."

"The colored gamblers and thugs who used automobiles Sunday, Monday and Tuesday during the rioting are said to have obtained much of their ammunition at Elite No. 1, run by 'Cash' Harris, and the home of Clarence Owens, Twenty-fourth and Dearborn streets, who runs a handbook in the saloon of Bill Lewis.

"It may be pertinent to inquire why the police would not obtain the foregoing information during the past months and years, if my investigators have been able to obtain it in a few days or weeks.

"During the early days of the riot ex-Alderman De Priest was frequently in company with Fred Stewart, one of his followers, and said by some of the colored people to be his spokesman. Stewart is an athlete and socialist, according to his professions.

"'Shug' Burrell, 'Rough' Towser and Will James during this time were also in their company. James conducts a disorderly house at the southwest corner of Thirty-seventh street and Wabash avenue and is interested in a crap game at 3742 South State street with one Rothschild, who poses as a Jew, but is said to be a colored man.

AGITATORS ARE BUSY

"During the rioting Stewart frequently urged colored workers to go where feeling was strong against them. He suggested their going particularly to Argo.

"Deputy Sheriff Scott J. Brown, as early as July 1, was constantly talking race riots and was spreading the report that the blacks would be run out of Washington park on July 4.

"He urged that the Negroes arm themselves and go to the park on that date and do as they pleased.

"He said he proposed to go and subsequently moved about with a large gun in place of the smaller one he previously carried and a cartridge belt. This equipment he said he would take to the park.

"Several leaders of colored mobs, thugs and hoodlums, were hanging about Ex-Alderman De Priest's place during the days of the riots.

Saloon Men Accused.

"My reports show that frequently the winners of considerable sums of money at gambling in the Rainier club, 3010 South State street, were followed from this place by trailers, who would hold them up and rob them of their winnings. It is charged that these trailers operated with the knowledge of Harris. One colored man was murdered by some of these trailers.

"Julius Vannucci or Venvenuti, 2900 Federal street, encouraged rioting and his saloon was made a headquarters for various mobs of rioters.

"A large number of guns, about thirty, were held by him in pawn, but they were returned to their Negro owners at the time of the rioting for use in the riots.

"In the flat adjoining his saloon he operates a gambling game imported from Georgia, known as 'skin.' He also operates a gambling joint opposite his saloon, called 'The Point.' Here craps is the form of gambling, chiefly.

Calls Carnival Disgrace.

"Mexican Frank's gambling house at 3434-3440 South State street is another headquarters for Will James, "Rough" Towser, and "Shug" Burrell, who represent the toughest element of the Negro race and are charged with having been responsible for many stickups along Michigan avenue and elsewhere. Mexican Frank's gambling house obtained such notoriety before and during the trial of Oscar De Priest and was thoroughly exposed, but remains undisturbed by the police.

"Saturday afternoon we had taken in custody Axel Schelby, 3420 Michigan avenue, as the driver of the automobile which on July 28, about 6:30 p. m., was driven through the district between Thirty-fifth street and Forty-seventh street. In this car were Deputy Sheriff Henry Harris, 4046 Dearborn street; Scott J. Brown, 26 East Thirty-seventh place; Robert Cummings, 3346 South Park avenue; William Lyfles, 3417 Wabash avenue; Frank Brown, 3706 Prairie avenue, and Schelby, the driver.

One Case Dismissed.

"This car started out on one of its rampages on Thirty-fifth street and was driven to Lowe avenue, thence to Thirty-ninth street, thence to Wallace street, thence to Root street, and after going west finally was driven to Forty-seventh street and east to Wentworth avenue. The occupants were arrested on Wentworh avenue, between Forty-third and Forty-fourth streets.

SLAP AT BARASA

"The case first came up before Judge Barasa and the police were not present.

"The judge stated that unless the witnesses were present when the case came up again, it would be dismissed for want of prosecution.

"When the case again came up the officers were not present and it was dismissed.

"The police officers subsequently had the judge reinstate the case and there was a hearing in court, at which the defendants were represented by ex-Ald. Oscar De Priest and counsel.

"Judge Barasa, after giving the officers a brief hearing, dismissed the case.

"The evidence against these men will be presented to the grand jury on Monday despite their claims that they were acting in self defense.

"We have ten witnesses, including police officers and citizens, to show that the occupants of this car were the aggressors throughout their automobile ride and were wantonly shooting down every white person they saw.

"They shot, among others, one woman and a boy, threatened several others with thier guns, and shot into a store kept by a woman on Wentworth avenue."

MAYOR WEEK ENDING; NO ONE ELSE REPLIES TO HOYNE CHARGES

MAYOR THOMPSON was not in the city to answer Mr. Hoyne's charges. He left the city Friday night for a week end at the Fox lake summer home of Fred Lundin. A telephone message to Mr. Lundin's summer place elicited the information that the mayor left yesterday afternoon for an automobile trip around the lake and might not return until today.

In the absence of the mayor, members of his cabinet who are not vacationing were loath to comment on Mr. Hoyne's charges. One of them said that Mr. Hoyne has been making graft charges against the Thompson administration for six years and that he has yet to prove most of his declarations. All of the mayor's friends saw politics in the declarations of the state's attorney.

"If there is any answer to Hoyne's statements it must come from the mayor, who will be back at his desk Monday morning," said Percy B. Coffin, president of the city civil service commission. "There is no one in the city empowered to speak for him."

"City Hall Politics Caused Riots"—Hoyne

STATE'S ATTORNEY HOYNE, in a general statement issued yesterday shortly after his raiders left the Criminal courts building for the "black belt," gave his reasons for his charge Mayor Thompson and his political associates primarily were responsible for the recent race rioting.

In the course of the statement Mr. Hoyne says:

"Since the race riots at the end of July I have been repeatedly asked by the newspapers and various organizations for a statement as to the causes of the murders and assaults which occurred for several days.

"I believe as a result of our weeks of investigation I am now able to definitely answer these questions.

"Black Belt" Politics.

"These riots and the crimes which attended them may be directly traced to the 'black belt' politics of the city hall organization leaders, black and white, who have not only permitted but encouraged and participated in the profits of gambling, disorderly saloons and hotels, and other violations of law.

"They have preached by precept and example that the Illinois laws and Chicago ordinances are a joke and that the police force and other public officers do not count so long as a colored man has a sufficient political pull to stand in right with the city hall organization or its leaders.

"Commanding officers in the police department and their subordinates who have sought to do their duty and interfere with the protected grafters in the 'black belt' have been threatened with the loss of their positions or a transfer to the 'woods.' The police force of Chicago has been and is demoralized by reason of these tactics.

"Neither the mayor of Chicago, his appointed officers, nor the police can plead ignorance of these conditions. They were fully brought home to their attention during the long trial of Charles C. Healey, former superintendent of police, and of Oscar De Priest, former alderman from the Second ward.

"Instead of conditions having improved, they have become worse, and the vicious Negro element of the "black belt" has become more arrogant, more insulting and lawless in their defiance of decency. By reason of the gambling houses, poolrooms, hotels, and other disorderly places which have been permitted to run day and night the decent colored people, who have ordinary human aspirations and a desire for comfortable, clean, quiet homes, have found residence in the neighborhood of these joints intolerable.

Offer Special Privileges.

"The city hall leaders have not preached to the Negro the doctrine of equal rights, but the doctrine of special rights and privileges, provided they have a political pull. In no other section of Chicago is open gambling, with the attendant cappers on the sidewalks, permitted.

"These leaders, in their effort to control the Negro vote, have led the credulous and ignorant to hope for Negro domination and they seem to have forgotten entirely the rights of other persons of other color or race.

"The fear of losing the colored vote by offending the leaders of the vicious element has not only affected the police force, but seems to have spread to other public officials, including some of the judges on the bench. I, of course, am referring to public officers elected by the Republican party, not because as a whole or on the average Democratic officials are 100 per cent free from this fault, but because they are without hope of obtaining any considerable percentage of the Negro vote in Chicago.

Deneen Faction Attacked.

"The Deneen faction of the Republican party has struggled desperately to entice away from the city hall administration a portion of the colored vote and has used the same methods as the city hall leaders to gain this object; that is, it has appealed to the colored leaders who have in their following the criminal and the lawless.

"That the race riots of July 28, 28, and the days following were the logical and necessary outcome of this criminality and lawlessness is easily shown. The public have been led to believe that the origin of these riots is to be found in a quarrel at a south side bathing beach.

Crap Games Started Riots.

"The truth is, according to my investigators, that its origin was in a crap game operated not far from the beach and protected by a police officer.

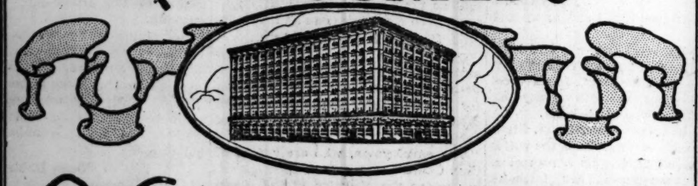
"On the Sunday in question, while this gambling game was in operation a quarrel arose between some of the black and white participants. The quarrel was continued to and extended to the bathing beach about a block away. It did not have its origin in the "black belt" or in the stockyards districts or any of the parks.

"As soon as word of the drowning of the boy Williams, which was the outcome of this beach quarrel, reached the "black belt," a crowd of black gamblers, gun men and their followers, protected violators of the law, hurriedly gathered arms and rushed into six automobiles and started for the lake down Thirty-first street.

"Through the subsequent days of the rioting these men actively participated in shooting whites on sight and emptying their guns into the windows of houses which they passed."

The Chicago Tribune.
THE WORLD'S GREATEST NEWSPAPER
Vol. LXXVIII. Sunday, Aug. 24. No. 34
Published daily at No. 7 So. Dearborn Street, Chicago, Illinois.
Mail Subscription Price—Daily with Sunday, one year—$10.00.
Entered as Second Class Matter, Aug. 5, 1906, at the Postoffice at Chicago, Illinois, under the act of March 3, 1879.

ROTHSCHILDS'



The FIRST STORE in the LOOP

A Store Without Imagination Is like a Lighthouse without a Light

If Rothschilds' were not thinking for the people, using imagination as well as energy to provide them with things they want at prices they can pay, we could not light the way to economy week after week and month after month as we are doing.

There is great news in this paper for you today—two pages of it—part 6, pages 6 and 7. Turn and save.

Rothschild & Company

THE CLOSING DAYS OF OUR AUGUST SALE

Offer the season's greatest bargains in I. MILLER

Pumps and Oxfords

Ladies, you know the surpassing quality and supreme style of MILLER-made shoes—do you realize that you can get this fashionable Summer Footwear this week at a fraction of its real worth? Thousands have attended this sale, and bought freely, for the great values are apparent to all. YOU will buy, too, if you come; so come early and make selections at these sensational CLEARANCE SALE PRICES





Mail Orders Filled

Note Miller Arch

$7.45, $7.95, $8.45, $8.95 to $10.95

New Fall Boots

An early showing of I. MILLER fashions for Fall—very stylish aud exclusive. As manufacturers, we have an advantage in quoting low prices

CHICAGO I. MILLER NEW YORK

(Est. 1891)

Creators of Smart Shoes for Women

STATE STREET AT MONROE

(Factory, Brooklyn, N. Y.)



FALL FOOTWEAR FORECASTS

With *black first,* of course, the color-tones for fall foot-appareling will range themselves in the following order of precedence: *Beaver Brown, Forest Fawn, Field Mouse, Sepia Brown* and *Storm Gray.* Boots *with patent or black glace kid lowers* and *shaded toppings* will, undoubtedly, be very correct. CUTLER fall and winter footwear styles, all of which are on display now, include *originations in every fashionable color and combination of colors.*

Hosiery

In Harmony with Fine Footwear.

Number 501

Patent lower with Beaver brown kid top. A button boot with leather French heel and pliable welted sole.

$8.75

Number 502

Patent lower, stitched tip, Forest Fawn kid upper. Lace, with leather Louis heel and flexwelted sole.

$8.75

Number 518

Black glace kid lower, stitched tip, Forest Fawn kid topping. Fall leather French heel, flex-sole.

$8.75

The Price is a CUTLER one—*Consistently* LowER.

A Notable Name and Number—

The Cutler Shoe Company

PALMER HOUSE—123 STATE ST., SOUTH

Chicago's Greatest-Oldest Shoe Store

Very Satisfying Service by Mail—World-Wide Delivery Without Charge

The Devil Dogs Have Their Glory Day in Chicago

How the City and State Formally Welcomed Home 2,500 Hero Members of the Marine Corps Yesterday.



PARADE OF THE MARINES IN STATE STREET.



THE GOVERNOR AND TWO CROIX DE GUERRE MEN—PRIVATE W. H. BEHR, GOV. LOWDEN, SERGT. C. F. McCARTHY.



DICK PEARSON—MISS ALICE HARVEY—HENRY COOKE.
[Photo Tribune News Photo Service.]

GOVERNOR HUGS HERO MARINES AT GLORY FETE

Two Receive War Cross; City Hails 2,500 as Conquerors.

"The marines have landed and have the situation well in hand."

For years that message has flashed to from all corners of the globe where the "Leathernecks" have gone to bring order out of chaos.

And it holds now.

The marines, 2,500 of 'em, veterans of all the concentrated essence of inferno the German high command could direct on the American sectors at Soissons, Chateau Thierry, Mont Blanc, Belleau Wood, St. Mihiel, and the Argonne, landed on the heart of Chicago at 11 o'clock yesterday morning.

By noon, when they wound up their parade along Michigan avenue and through the loop at La Salle and Madison streets, the situation was "well in hand." Any man in marine uniform could look anywhere in the loop, ask for anything, and get it.

Lowden Bestows Medals.

The high spot of the celebration came at the luncheon at the Hotel La Salle. Gov. Lowden called Sergt. Charles F. MacCarthy of the 7th Company, 5th Marines, before the speakers' table to pin on his breast a Croix de Guerre awarded by Gen. Petain.

The governor read the citation for the war cross, which told how MacCarthy, "his chief having been wounded and taken away, himself took command of the men, whom he led and encouraged until he was wounded."

"I haven't learned how to kiss a man yet," said the governor, "but I can hug you right here until you can't stand it any more."

And, while the "devil dogs" in front howled their enthusiastic approbation, the governor did just that thing, while "Mac" blushed and struggled and tried to hold a last remaining shred of dignity.

Another Cross, Another Hug.

Private William H. Behr, also of the 5th Marines, was called before the governor for a Croix de Guerre immediately after Sergeant MacCarthy had been awarded his. The governor hugged the private with as much enthusiasm as he had the sergeant, and read the citation:

"On June 9, 1918, he went to the aid of a French section and aided them to break the attack of three waves of Germans and in putting the enemy to flight, receiving a serious wound during the action."

The governor arrived in Chicago early in the morning to attend the Marines' celebration. He was in the reviewing stand just south of the Art Institute, when the column, in platoon front, filed past. With him were Maj. Gen. Leonard Wood, commander of the central department and his staff; Admiral Bassell, commandant at Great Lakes, and his aides; Chief Garrity, representing the city in the absence of Mayor Thompson; Captain L. W. Putham and Major Walker of the local Marine headquarters; Samuel P. Thrasher and six hundred members of the Marine League of Chicago, and friends and relatives of each of the 2,500 parading marines.

First the police escort and the band moved north along Michigan avenue from Van Buren street.

A Trio of Heroes.

Then came Capt. Mark Smith of the 6th Marines, twice wounded and once gassed during the activities of the 4th brigade, as commander of the column. With him were Lieut. Emmett Trainor, an attorney for the Santa Fé railroad, who fought with the 74th company of the 6th regiment and lost an arm during the fighting, and Lieut. C. W. Brooks, who won the Croix de Guerre and the American Distinguished Service cross.

As the column swung west in Randolph street, then south in State street, hundreds of girls from the windows of Marshall Field & Co.'s building threw flowers upon the heads of the marching men.

Too Bashful to March.

There was one marine who didn't parade. He was John J. Kelly, 6558 Dorchester avenue. During his travels with the 5th regiment he won the Congressional Medal of Honor, the Distinguished Service Cross, the French Medaille Militaire, the Croix de Guerre, with palm, and the Gold Cross of Montenegro.

But Kelly's a bashful kid, for all that. His buddies tell a story that when the commander in chief of the A. E. F., Gen. Pershing, came to the 5th marines to decorate him with some of the medals Kelly was digging a ditch. He was told the general was waiting for him.

"Aw, gee," said Kelly, "I'm too busy for that stuff. Tell him to leave 'em with the adjutant."

Once the "devil dogs" were corraled in the two great dining halls on the nineteenth floor of the La Salle, and the "chow" was put before them, the war memoirs began.

When the food had been taken aboard, the two dining rooms were concentrated in one, and Col. Abel Davis, who commanded the 132d infantry overseas and who has been acting as chairman of the Marine day committee, introduced the speakers.

Mr. Thrasher, whose son died with the 5th marines at Belleau woods—his last words, "They've got me, but keep after them and give them hell," were told Mr. Thrasher two days ago for the first time by two members of the boy's company—told the "boys" of the permanent Marine club that has been opened at 17 North Wabash avenue for all ex-marines and marines still in the service.

Lowden Gives State Welcome.

Then Gov. Lowden was introduced and paid the respects of the state to the men. When he finished there were three cheers for the governor and then three more for "the next president of the United States!"

From the dinner the marines went to a special train on the Northwestern elevated at Wells and Madison streets, to be taken to the ball game at White Sox park. From the game they scattered to their homes to "slick up" for the dance that started at 9 o'clock in the 1st regiment armory, Sixteenth street and Michigan avenue.

"ROCK OF THE MARNE" REGIMENT IS BACK FROM WAR SCENES

NEW YORK, Aug. 23.—[Special]—Six transports docking here today brought 5,886 men of the 3d division the unit which took part in six major operations in France. Included in the roster is the 38th infantry, known as the "rock of the Marne," which won and held the most important road to Paris after the German offensive in July.

On board the steamship Nansemond, one of the vessels arriving today, was the bride of Lieut. S. Kenneth Griffen of Bridgeport, Conn. She is the first German girl brought here since the war.

The other ships in were the Prinz Frederick Wilhelm, the Sol Navis, the Huron, the Powhatan, and the Madawaska.

Maj. Gen. Robert Lee Howze, who commanded the 3d division in France, praised the work of his men and said their fine morale was due to Maj. Gen. Joseph P. Dickman, who commanded them until they entered the Argonne.

Before leaving France two monuments, one to the dead and the other to the achievements of the 3d division, were dedicated at Chateau Thierry. In all 70,000 men casuals or replacement troops passed through the division.

Gen. Howze wears the Distinguished Service medal, the Croix de Guerre, the Legion of Honor, and the Congressional Medal of Honor, which was awarded in 1891 in an Indian campaign.

POLICE CAPTURE STOLEN AUTO IN RUNNING BATTLE

A seven passenger automobile belonging to Miss Minnie Selmier of 4513 North Racine avenue, which was stolen on the night of Aug. 20, was recovered yesterday by Detective Sergeants Schupolski and Brandt of the Chicago avenue station.

The two detectives were standing in front of the police station when they saw the car pass, driven by two men whom they recognized as pickpockets. They followed in a police automobile, and chased the men down Chicago avenue to Halsted and on Halsted street to Erie street, firing several shots at the back of the car.

At Erie street the men abandoned the car, ran into an alley, and escaped.

OCEAN STEAMSHIP MOVEMENTS.

Arrived.	Port.
MADAWASKA	New York
POWHATTAN	New York
SOL NAVIS	New York
PRINZ FRIED. WILHELM	New York
HURON	New York
SYLVAN ARROW	San Francisco
NANSEMOND	New York
HAVERFORD	Liverpool
CANADA	Liverpool
MINNEDOSA	Liverpool
ROYAL ARROW	Hankow
MADAWASKA	New York
HAVERFORD	Liverpool
Sailed.	**Port.**
COLUMBIA	Glasgow
CORONA	New York
NIEUW AMSTERDAM	New York
COLUMBIA	Glasgow
ICUADOR	San Francisco
KUJO MARU	San Francisco
SARDINIAN	Avonmouth
GIUSEPPI VERDI	Genoa
WEST HELIX	Kobe

WOULD RETURN KIAU CHAU FOR COMPENSATION

Chicago Tribune-New York Times Cable.
[Copyright: 1919.]

PEKING, Aug. 22.—[Delayed.]—A Japanese minister called Wai Chia Opu intimated Japan's readiness to return Kiau-Chau to China within two years, but in return for this consideration Japan expected compensations elsewhere.

"Compensations elsewhere" can only mean Manchuria or Mongolia, or both. This intimation has ben expected some time.

Reopens Europe to Tourists, Beginning with Oct. 1

Washington, D. C., Aug. 23.—Passports will be issued after Oct. 1 to tourists going to France, Belgium, Spain, Portugal, Italy, and northern Africa, except Egypt, Secretary Lansing announced today. Applications may be sent in before Sept. 15.

Failure to Salute Leads to Fake Sailor's Capture

As Ensign Eugene Lounstur, stationed at Great Lakes, was walking down West Madison street yesterday he passed a sailor who failed to salute. He asked him why he refused to recognize his superior officer, and the answer was not satisfactory. Ensign Lounstur took him to the West Chicago avenue station, where he admitted that he was not a sailor. He gave the name of Clarence Smith of 410 West Seventy-ninth street.

254 RENT "KICKS" READY FOR TAX BODY TOMORROW

Three complaints of excessive rent boosts received yesterday by the council rent committee brought the total which the committee will place before the board or review tomorrow up to 254.

In a letter to Ald. A. J. Fisher, chairman, L. C. Hinton, 4603 North Western avenue, declared L. L. McKay, 753 Junior terrace, has increased rents from $40 to $65.

Mrs. Spiedel, 3913 West Division street, complained the rent of her rooms, in the rear of a store, has jumped $5 a month since she has refused to trade with the proprietor of the store, to whom she pays the rent.

The third complaint was from tenants of the Evergreen apartments, 4801-13 Washington boulevard, who are dissatisfied with rent increases of $10 a month on four room and $15 on five room apartments.

ONE YEAR AGO TODAY IN THE WAR

United States troops advanced as far as the Reims-Soissons road.

Austrian airmen bombed the city of Padua.

British advanced toward Bapaume, in Picardy, on thirty mile front.

WAR CROSS FOR CHICAGO BOY; KISSES BARRED

Page Sigmund H. Moss, formerly Sergt. Moss of the United States ambulance unit No. 609.

The army wants him.

If he doesn't duck out of sight forever at that line tell him the army isn't trying to pull him back into the service, but merely wants to turn over to him a French Croix de Guerre that was forwarded to the local recruiting office, 526 South State street, with no other address than Sergt. Maj. Sigmund H. Moss, Dorchester avenue, Chicago.

Lieut. B. W. Beers of the recruiting office took a look at the length of Dorchester avenue on the map and decided he'd ask THE TRIBUNE to find Citizen Moss rather than start out on foot to find him.

Note.—Lieut. Beers positively will not kiss the recipient of the war cross, even if it is the French custom at such presentations.

Winter and Spring Get Summer License to Wed

Winter and spring sauntered into the marriage license bureau yesterday morning, and Dan Carey, license clerk, wa sthe "fall guy," so to speak.

Jonah Whittaker Darrough, 74, and Florence Understock, 25, took out a license to wed.,

"They are farmers," said Carey later, "and I have seldom seen a spryer man at his age. Didn't need glasses to see what he was signing."

Darrough is from Milford, Ill., while his bride to be is from Kankakee.

HOUSE WILL QUIZ BAKER ON YANKS KEPT IN SIBERIA

Lansing Also to Testify; Chicagoans Sob at Tale of Exiles.

[BY A STAFF CORRESPONDENT.]

Washington, D. C., Aug. 23.—[Special.]—Secretary Lansing and Secretary Baker will be summoned before the house committee on foreign affairs to discuss American troops in Siberia.

The committee decided to take this action today after listening to the delegation of nine Chicagoans who urged President Wilson Wednesday last to recall the drafted men at once, even though regulars are kept there.

Representative Porter, Pennsylvania, committee chairman, expressed his opinion that the drafted men were sent to Siberia with "absolutely no justification in law." He said the time had come for congress to "challenge the extraordinary use of the army." He declared that if troops could be sent to Siberia without authorization from congress they could be sent anywhere.

Why? Resolution Asks.

The committee had under consideration a resolution introduced by Representative Rhodes, Missouri, calling for information from the war department as to the reason for keeping soldiers in Siberia, the number of Japanese and Italian soldiers now in that country, and why Great Britain and France have not sent forces.

There was an affecting scene during the testimony of the Chicago delegation. Fred McAver, chairman, broke into tears while addressing the committee and was obliged to leave the room. Mrs. K. Alexander, one of the other members of the delegation, also wept as the others told their stories.

Apologizing for being unable to restrain their emotions, Mr. McAver said the boys went away gladly to fight Germany. Hopes were high at home and among the boys that they would come home in June of this year, but repeated postponements of the time had discouraged their parents.

Pledged Early Return.

Finally, he said, the delegation decided to come to Washington. He told of his visit to the adjutant general's office yesterday, where he was told that 2,500 of the drafted men will return to this country as soon as a transport, now en route with replacements, arrives there; and that 3,400 of those in Siberia had enlisted for further service, making only 1,600 whose return would be delayed.

"The president received us nicely, but did not give us any definite promise," said Mr. McAver. "He said the job in France was done, but that the job in Siberia was not. He said, 'Go back to your people' and he would take it up with the war department and find out what the situation is."

"You have a son over there?" inquired Chairman Porter, when the witness began to sob.

"Yes," he replied and hurried from the room. Members of the committee sat silent as half a dozen of the delegates restrained their tears only with difficulty.



230-234 S. Michigan Blvd.

GREENE'S

230-234 South Michigan Boulevard
Near Jackson Blvd., Railway Exchange Bldg., Ground Floor

Special Sale of **Fur Coats**

$75.00

Values up to $100-$125

Muskrat, Kit Coney, Reindeer Coats. Beautifully silk lined, some trimmed with seal, 30 to 36 inches long and made in full skins. A limited amount will be sold at this sale price of $75.00.

EXTRA SPECIAL!
FINE HUDSON SEAL MUFFS
$10.00
Large Canteen and Ball Shaped, beautifully lined

If clients carrying accounts with us who are now out of town will notify us by mail to do so, we shall be glad to reserve for their instructions articles from our

Mid-Summer Sale

such as they are accustomed to buy for gifts, and charge them when wanted.

HYMAN & COMPANY
Established 1859
Diamonds Watches Jewelry Silverware
64-66 East Washington Street
Near Michigan Boulevard

ANNUAL AUGUST SALE of FURS

THIS IS THE LAST WEEK OF OUR EXTRAORDINARY AUGUST SALE. YOU WILL NOT AGAIN BE ABLE TO SECURE FURS—PARTICULARLY "STAEDTER FURS"—AT SUCH LOW PRICES.

THEREFORE WE STRONGLY URGE YOU TO BE SURE TO MAKE YOUR SELECTION *NOW*, THAT YOU MAY ENJOY THIS TEMPTING

REDUCTION of 15% to 25%

ON OUR GORGEOUS COLLECTION, WHICH WE FEEL CONFIDENT IS THE MOST INTERESTING IN CHICAGO—BOTH FROM THE STANDPOINT OF QUALITY AND PRICE.

STAEDTER VALUES Mean GREATER VALUES

Staedter's
13TH FLOOR STEVENS BLDG. 17 N. STATE ST. CHICAGO



Mason & Hamlin
THE
Piano Incomparable

Science and Art perfectly blended have created the incomparable Mason & Hamlin.

Science produced the famous tension resonator, the source of the Mason & Hamlin's enduring, richly colored tone.

Art has fashioned the accomplishment into a form beautiful to look upon. The result—a Musical Masterpiece.

Our specialty is Grand Pianos for the professional musician.

CABLE
Piano Company
Cable Corner Wabash and Jackson

CRYSTAL GAZER TELLS MRS. DEAN OF MISSING GEM

$6,000 Pin Picked Up by Man Who Gave It to a Woman.

A $6,000 sapphire and diamond breastpin, which has been carried across the ocean twenty times, over the sands of the Sahara, along the Red sea, and through almost every foreign country, has been lost in the loop.

It is the property of Mrs. Ella Wood Dean, society woman, novelist, and globe trotter, and she says it cannot be duplicated. It had been in her possession for twenty years.

The brooch was dropped somewhere between her residence, 116 East Walton place, and the loop on July 29, the first day of the street car strike. She has instructed the Bank of Commerce to pay $1,000 for its return.

Surrounded by Diamonds.

The missing jewel is described as a 9 karat sapphire surrounded by thirty diamonds in a cluster. It is formed in two circles around the center stone and set in gold of an old fashioned design.

Last week Mrs. Dean sought the advice of a local crystal gazer. After peering at the small crystal ball, the dealer in the occult gave forth the information that the pin had been picked up in the loop by a man who had given it to a woman. She further told that the present possessor of it is willing to return the pin to the rightful owner.

Mrs. Dean said she had never met the woman before and, as far as she knew, had no knowledge of her personal affairs. The crystal gazer also told Mrs. Dean of the plans she had made to go to Canada. Mrs. Dean stated she had made no mention of her plans to any one.

Widow of Grain Broker.

Mrs. Dean is the widow of John E. Dean, millionaire grain broker. The lawsuit which followed after she contested her late husband's will furnished food for thought and talk by society for years. The late Mr. Dean, by his first marriage, had four daughters. Two of them were twins and were known as the most popular debutantes of a Chicago season. Because of her action it is said they refused to speak to her.

She settled the suit against the Dean estate for $193,750. The legal action resulted from an antenuptial agreement which she had signed whereby she would only receive $25,000 of the estate at the time of her husband's death.

THISTLE CROPS DRAW FINE.

John K. Dehmiller and F. H. Fiche, farmers living near Maine, Ill., were fined $5 and costs each by Justice J. F. Hahn of Riverview yesterday when they pleaded guilty to a charge of permitting Canadian thistles to grow in their fields and roadways.

LOST

Here Is Mrs. Dean Wearing the $6,000 Breastpin. $1,000 Will Be Paid for Its Return.



Mrs Ella Wood Dean
PHOTO—MONTFORT & MONTFORT

Illness of T. P. Shonts Shows No Improvement

New York, Aug. 23.—[Special.]—Theodore P. Shonts, president of the Interborough Rapid Transit company, who has been ill at his home, 930 Park avenue, for nearly three months, continues in a critical condition, according to announcement made tonight by Dr. George F. Cahill, the attending physician. Dr. Cahill said that there was no improvement in the condition of his patient.

Irish Republicans Ready to Float $10,000,000 Loan

New York, Aug. 23.—The Irish republican mission announced today the opening of headquarters here to carry on the work of floating the $10,000,000 Irish bond issue to be undertaken by the American commission on Irish independence under the chairmanship of Frank P. Walsh. Harry J. Boland, secretary of the mission and of the Sinn Fein organization in Ireland, will be in charge of the offices.

Idle of 90 German Cities Send 'Envoys' to Conclave

HAMBURG, Aug. 22.—[Delayed.]—[By the Associated Press.]—Ninety cities were represented at the congress of unemployed, which opened here today. The congress will consider the question of the extension of aid for the unemployed, and will also take up the coal problem.

MEET OUR HERO, THE REPORTER; HE EATS BOMBS

Great Federal Building Mystery Blows Up—Into Sirup Can.

Yet another day was added to the journalistic diadem of heroic achievement yesterday when a hitherto obscure private in the ranks leaped into the breach in the dread hour of panic among policemen, secret service men and detectives at the federal building and dauntlessly proved himself the man of the hour.

As prologue it may be set forth that at 5 o'clock in the afternoon—at which time business for the day in the building is virtually suspended—there remained in the office of Postmaster William B. Carlile one person—Frank Stewart, colored, Mr. Carlile's private stenographer.

An Item in the Paper.

Mr. Stewart, as was his daily wont, was scanning the evening newspapers. One item in particular attracted his attention. It was a very short item. Anarchists had placed a bomb in a certain building and with diabolical cunning had arranged its mechanism so the explosion did not occur for a year afterward.

Perhaps it was the silence, the loneliness of the office—anyway, the item held a singular fascination for Mr. Stewart. He read it again and again, and the details of bomb plots aimed at the federal building in the past shaped themselves in his mind. A man was really helpless against these anarchists.

Suddenly he dropped the paper, jumped up and looked furtively about. A door had squeaked. The wind, that was all . . . Wowie! This time he jumped across the room. Immediately under his chair was a slim, sinister tin tube.

Bomb Alarm Brings Host.

Neglecting to take his coat and hat, Mr. Stewart sped from the room to the postal inspectors' office. They had gone home. He hastened to the department of justice. Gone home. Then to the secret service. Nobody in. Next to the marshal's office. Closed for the day.

Dashing to a telephone, he called Main 13.

"It's a bomb in the federal building," he informed the police operator. A few minutes later there arrived a patrol wagon with bluecoats from the central detail; a detachment from the sheriff's office; Detective Sergeants Lawrence McDonough and Charles Egan of the "anarchist squad"; Lieuts. Leo Burke, Michael Hughes and Charles Agnew.

Surrounding the bomb, they quickly removed it from the postmaster's office, where it might have damaged valuable effects, and ran, somewhat at random, into the den occupied by reporters, known as the press room.

Our Hero Makes Bow.

There was a quiet little game of pitch at a penny a point in progress, William Krueger of the City News Bureau having accumulated most of his co-pens' coppers, which lay in a neat little pile before him.

"Water, water," cried Lieut. Agnew, who was carrying the bomb.

No water being obtainable in the press room, and the fourth estate being somewhat nettled at the rude intrusion, one of the reporters arose to inquire what might be the cause of the lack of courtesy.

"A bomb," cried Agnew.

"Where?"

"In my hand."

"Give it to me."

The speaker was Mr. Krueger, who, between the Scylla of pitch and the Charybdis of destruction, hesitated not.

The Secret Revealed.

Grasping the bomb, he drew his penknife. The police and the other reporters faded away, leaving him alone with his glory.

There was a long, tense silence, which finally was punctuated by Mr. Krueger's voice.

"Come on back, fellows—and if one of you guys has got enough jack to buy some bread, we'll eat tonight. This tin can is full of syrup."

BIG FAIR CROWD FINAL DAY.

Springfield, Ill., Aug. 23.—Automobile races and airplane flights constituted the events of the final day of the Illinois state fair here today. The attendance has been good.

ANTISEPTOL SYSTEM (Main 2669). "The Perfect Liquid Soap Service."—Adv.

RIOT ZONE CLUBS SEEK TO REOPEN BY COURT WRIT

Plan to Ask Injunction on Tuesday Against City Officials.

Notice was served yesterday afternoon on Chief Garrity and Corporation Counsel Ettelson that delegations from five south side athletic clubs will appear before Judge Barrett and ask that injunctions be issued to prohibit enforcement of the police order closing their clubrooms.

The clubs to be represented are the Our Flag Athletic, the Ragen Athletic, the Alyward Athletic, the Pelican Athletic, and the South Side Clubs' association.

The police order involved is that issued Aug. 1 making provision for the closing of all saloons, cabarets, poolrooms, and athletic clubs in the race riot zone indefinitely.

O'Toole Charges Politics.

Meantime, the closing of the clubs, all in the Thirtieth ward, has become a political issue in the ward and out of it. Tom O'Grady, according to Ald. William O'Toole, is trying to make enough political capital out of the matter to become an alderman.

"There are six clubs in the ward," said O'Toole, in a statement issued yesterday. "All were asked to close. They complied.

"Some of my political opponents are attempting to make the membership of these clubs believe I closed them and am preventing their reopening. The fact is I knew nothing about the closing of the clubs and have no authority or influence in their opening.

"I have advised the officers of the clubs to obey the police order and stay closed. Four of the clubs are willing to take my advice.

Assails His Foes.

"The purpose of the agitation is to make it appear that I in some way am personally responsible for the closing of the clubs and therefore should be attacked as an alderman. It is a political trick of my opponents, pure and simple, for political advantage."

Chief Garrity, it is understood, plans to keep the clubs closed until the grand jury makes its report on its investigation of the race riots.

RAIL WATCHMAN ENDS LIFE.

William Reimer, a watchman employed by the St. Paul railroad to guard the crossing in Glen View, was found dead at his home yesterday, his body hanging from a hook on the wall.



SHAYNE

Last Week of the *Shayne* Fur Sale

Only six more buying days, and the Shayne August Sale—the 46th—is ended. With it ends 1919's most unparalleled buying opportunity for Chicago women who want only the best in furs.

During this sale the Shayne Fur Collection has met every demand made upon it by a host of particular buyers.

The authority of the styles exhibited has been absolute, and the cost of Shayne furs is still no more than the cost of other good furs.

Six more shopping days! Make the best of them and the discount of 20% which they offer.

JOHN T. SHAYNE & CO
PALMER HOUSE CORNER

Women's and Misses' Wearing Apparel of the better sort at popular prices.

Jerome & Co
208 So. Michigan Ave.
Opposite Art Institute

Fur Coats

at prices that merit immediate attention. Regardless of the increased cost of furs our coats are sold at unusually low prices.

Every coat in stock will cost from 20% to 40% higher next month. These low prices are for next week only.

The selection is very large, including all furs and every new style.

Positively Final Clearance

Cotton Dresses of voile or organdie, in white and colors. Former prices to $37.50. While they last, $10

Dresses of georgette crepe, chiffon or taffeta, beaded or plainly tailored. Only 40 dresses in all. ALSO CLOTH CAPES. Former prices to $85, $20 and $25

O-G Button Boots for Fall now await the approval of Discerning Women of Fashion

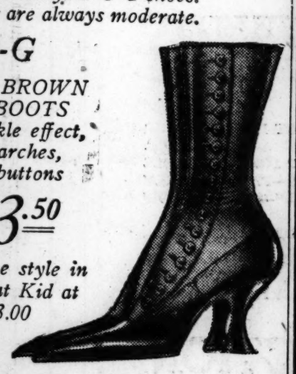
Button Boots for Fall are decidedly "IN!" As usual, O-G button boots have the distinctive features and clever characteristics that make these smart O-G footwear fashions the STYLE-LEADERS OF AMERICA. O-G patrons are again offered the pleasing privilege of being FIRST WITH THE LATEST! These smart Fall boots are offered at prices that demonstrate their economic value.

It is suggested that you secure O-G Hosiery to match your O-G shoes. The quality of O-G Hosiery is high and prices are always moderate.



O-G
BLACK GLAZED KID BOOTS with Jet Black Suede Uppers
$12.50
The same style with patent leather vamps $12.50

O-G
DARK BROWN KID BOOTS Slim ankle effect, high arches, pearl buttons
$13.50
The same style in Dull Mat Kid at $13.00



THE O-G AUGUST SALE IS NOW IN PROGRESS AND
There Is No Time Like the Present for Buying O-G Shoes.

ALL MAIL ORDERS CAREFULLY AND PROMPTLY ATTENDED
PARCEL POST CHARGES PREPAID TO ALL PARTS OF THE U. S. A.
Charge Purchases Made Remainder of August Placed on September Account Payable in October

O'CONNOR & GOLDBERG
Established 1903
O-G FOOTWEAR ADVERTISED ABOVE FEATURED AT
205 S. STATE STREET
(Near Adams Street)

You Can Do Better at Friend's

H. FRIEND

32 and 34 SOUTH STATE STREET

You Can Do Better at Friend's

Great August Fur Sale!

Before you buy Furs this month COME HERE and see THE VALUES and THE ASSORTMENTS of selected Furs and Fur Garments we offer. THEN you'll know why WE are doing the largest Fur business in the city. Reasonable deposits accepted on all purchases. And, remember, all Furs here are marked at

25% Off Regular Prices

$265.00 Plain Hudson Seal Coats, $195.00
Stunning Model—Belted Style—Made of Selected Skins.
$115.00 Fine Marmot Coats, $85.00
In Taupe, Natural or Brown—Sport Model.
$320.00 Hudson Seal Coat, $230.00
With Squirrel Collar and Cuffs, Wide Flare.
$198.00 Hudson Seal Coatee, $148.50
Made of Beautiful Hudson Seal.
$175.00 Hudson Sealine Coat, $115.00
36 Inch, Beautiful Flare—Double Border.
$115.00 Squirrel Genet Coats, $72.50
Made of Finest Quality Skins—With Border.
$47.50 Beautiful Wolf Scarf, $32.50
Animal Effect—Taupe, Brown or Black.

EXTRA—SPECIAL
$45.00 Hudson Seal pieced Scarf, 72 inches long, with a beautiful ball muff, per set..... $22.50



Purchases Delivered on First Payments

CHEERFUL CREDIT

All Alterations Are Free

Wheeler's
135 So. State St.
4th Floor over Passoolly's

—for convenience —for economy's and appearance's sake— USE CHEERFUL CREDIT



Women who are considering the purchase of Fall dresses, suits, coats, furs, fur coats—also new Fall millinery and blouses—should certainly heed the appeal of our special charge account plan.

Cheerful credit enables you to charge your purchase, and extends the payments over a convenient period of time—without extra cost to you.

Cheerful Credit is the ideal and modern way to shop—its very best recommendation is its great popularity. New styles arrive daily. You are invited to see our display of Fall models—and to investigate

CHEERFUL CREDIT.

Cheerful Credit Appeals to Men!

Ambitious men who feel the need of smart appearing, good quality clothes should use our special charge account plan. New, medium weight suits—very latest models, a big assortment to choose from. Early buying is certainly good economy.

FURS AT LOW AUGUST SALE PRICES
BUY NOW—SAVE 20 TO 30%!
Cheerful Credit offers a splendid selection of stylish furs on convenient terms—and at money-saving prices.

"IT'S EASY TO PAY THE WHEELER WAY"

It Pays to Advertise in The Tribune

CROWDS RUSH TO SCENE OF DOUBLE MURDER, SUICIDE

Police Clubs Clear Way Through Throng for Ambulance.

The Royal Canton cafe, 343 East Forty-third street, in which William E. Stewart last night committed a double murder and then sent a bullet into his own brain, is situated in the most thickly populated district of the south side. Past its doors run the cars of one of the most heavily patronized of the city's crosstown surface systems. A half block away is the Forty-third street station of the south side "L," where perhaps larger crowds are handled than at any other south side station save the Jackson park terminus on a holiday.

Forty-third street at this point is flanked by stores above which there are flats. Row after row of apartment houses line the north and south streets intersecting it.

Shots Heard at Station.

The three shots that snuffed out as many lives were heard as far as the "L" station. Long before the first policeman arrived, a knot of curious persons had gathered in front of the doorway, heads were craned from windows, and people came running from all directions.

Passengers alighting from elevated trains, seeing the crowd, rushed down the stairs of the structure and helped to augment it. Street cars filled to the doors when they reached the café, left the scene empty.

The crowd swelled until it became a jostling, struggling throng, filling both sides of the street, and milling towards the café door.

Wanted to See Them.

"They say there's three of them!" exclaimed a woman. "I want to see them."

She clawed her way towards the café. Inside, bland, almond eyed Chinamen moved stolidly about, inducing other patrons to leave the place, barring the curious crowd wtihout and summoning medical aid.

Before the ambulance could back up to the door police with night sticks had to force a way for it. Then they were compelled to lean against human walls to hold them back from closing in too tightly on the stretcher bearers as the bodies were carried out one by one.

Murmur of Pity Heard.

A murmur of pity was heard, and one woman moaned and was aided in her efforts to leave the crush. By this time the word had gone around that a soldier had shot a man and a woman and killed himself. Those living in the immediate neighborhood fought to get near enough to the stretchers to see if they could recognize the victims.

Even after the ambulances had left the crowd milled up and down in front of the café and pressed their faces to the windows to see if they could see into the booth where the shooting occurred. They pointed out to each other the bullet holes in the sides of the booth and the crimson splashes on the floor.

Only a few detectives and newspaper reporters remained inside, except for two stolid Chinamen mopping up the stains as if nothing had happened.

Schools in Hurry.

And across the street, other persons peered into the darkened grocery and market where Charles Schools, one of the victims of the tragedy was employed as manager.

At midnight there was still a crowd about the café, although most of the groups had moved out of Forty-third street and had gathered on corners along Prairie and Calumet avenues and Grand boulevard, still discussing the details of the shooting and such added bits of gossip as reached them from time to time.

SLAYER AND VICTIMS IN TRIPLE TRAGEDY

Soldier Who Shot Two, Then Took Own Life in South Side Triangle Killing; Two Views of Wife He Slew.



Two pictures of Mrs. Emma Stewart, first victim of the triple slaying, and—in the middle—the soldier-husband, Private William E. Stewart, who did the killing.

SOLDIER KILLS WIFE, ESCORT, AND HIMSELF

Takes Vengeance in Cafe Crowd; 5,000 Gather.

(Continued from first page.)

ly and she also saved this. On his return he learned she had $500 and he demanded the money. She refused to give him the whole sum because of his cruelty and the suspicion that she would be deserted immediately afterward.

"On Sunday night she heard her husband in the street below her window, and, fearing he had come to carry out his threat to kill her, she remained up all night with the family at whose home she roomed."

According to Mieras, the Stewarts had been married two weeks when he joined the army.

Gives Schools Good Character.

Mrs. G. A. Stoven, landlady of the apartment building where Schools roomed, said last night he had been with her for about nine months.

"I know nothing of his antecedents," she said, "other than that he was single and a man of good character. I understand that Mrs. Stewart posed as an unmarried woman."

Schools was manager of the Cash and Carry market at 344 East Forty-third street, owned by Max Stern. Mrs. Stewart had been cashier there for some time.

Mrs. Anna Cutting, with whom Mrs. Stewart roomed at 2216 Prairie avenue, said last night that Stewart was a constant source of worry to his wife. She said their marriage had not been a happy one and that they had not lived together for some time.

Tells of Clash.

"I drove Mrs. Stewart Sunday morning to the home of Mrs. A. Burns, 3058 South Canal street, a sister of her husband, to deliver the clothing and jewelry," said Mrs. Cutting. "Stewart was there and tried to seize her, but she got away and ran to the car and I managed to drive away before he could catch her."

Mrs. Stewart's mother lives in Columbus, O., and two sisters live in Chicago. She had been married before, her first husband, a Mr. Bennett, dying several years ago.

Patient at Fort Sheridan.

Stewart had been a patient at the Fort Sheridan hospital since June 30, when he had been invalided home from France with a nerve infection of the right wrist as the result of a shell wound.

He was inducted into the service in May of 1918 and served with Company 117 of the train corps, an adjunct of the engineers.

"He left the hospital Aug. 13 on a pass that would have expired tonight [Sunday] at midnight," said an attaché. "He had no close friends. He seemed morose and talked little."

Galesburg, Mich., Honors Shafter with Monument

Galesburg, Mich., Aug. 23.—[Special.]—The $5,000 memorial monument erected here by the state of Michigan in honor of Gen. William Rufus Shafter, who led the American forces in the Cuban campaign of 1898, was formally dedicated here yesterday.

STEWART MODEL PATIENT, SAYS SHERIDAN NURSE

MISS MARY SIDDALL, nurse in charge of the ward to which Private William E. Stewart was assigned in the Fort Sheridan hospital, said Stewart slept in the hospital Friday night, although he was on leave and not required to return until Saturday.

Miss Siddall said she called him early yesterday so he might attend the races at Elgin. He told her, she said, he intended to stop in Chicago on his way back, and promised to return to his ward last night.

Stewart, she said, was a model patient. He was affable toward other patients, she declared, but became friendly with none.

Prince Nikolai Named Roumania Heir Apparent

PARIS, Aug. 23.—Prince Nikolai has been officially recognized as heir apparent to the throne of Roumania in place of Prince Charles, who renounced his rights a few days ago.

ROBBERS' HAULS IN LAST WEEK TOTAL $100,000

Everything from Cash to Clothing Included in Thieves' Loot.

One hundred thousand dollars was the toll exacted from Chicago last week by burglars, holdup men, shoplifters, pickpockets, and other members of the "United Brotherhood of Thieves." The amount does not include the value of stolen autos.

About 300 "jobs," as the police call them, were committed. Everything imaginable was included in the loot. Some of the articles taken were: Men's clothing, jewelry, whisky, cigarets, brass and bronze fixtures, women's wearing apparel, automobile supplies, groceries, silverware, cut glass, and boots and shoes.

Biggest Week in Years.

It was the biggest week, the police say, that the "brothers" have had in years.

Veteran sleuths predict that it is a forerunner of what may be expected next winter. When Chief of Detectives Mooney was asked what he thought of it, he said:

"It is the best kind of argument for a large addition to the police force."

Nearly one-third of the $100,000 worth of stuff that was stolen is charged up against the West Chicago avenue district. Capt. John Ryan is in command.

$20,000 in One Haul.

One "job" alone in this district amounted to $20,000. Thieves gained entrance to the Hirsch & Gris Clothing company's store at 512 Milwaukee avenue, through a trap door in the sidewalk. When employés arrived at the store in the morning they found it empty. Several auto trucks, it is believed, were used to haul away the stock.

Another burglary in Capt. Ryan's district was the theft of six barrels of whisky, valued at $2,500, from Frank Bartelt, 1545 North Western avenue.

One thousand dollars worth of women's wearing apparel was stolen from John Malina, 1541 West Chicago avenue, and Carlson Bros., 1466 Milwaukee avenue, report the theft of $1,500 worth of cigars and cigarettes.

One thousand dollars worth of bronze and brass was stolen from Manton & Smith, 1709 West Austin avenue. All of these burglaries were in Capt. Ryan's district.

Style Shop Robbed.

The Belmont Style Shop at 913 Belmont avenue, was robbed of $1,500 worth of lingerie and other articles of feminine wearing apparel. Entrance was made by sawing iron bars in the rear of the store.

Two fur store burglaries in Capt. Gleason's district total $2,500. One was at the store of Isadore Savitt, 3318 Roosevelt road. The thieves sawed the bars on a building next door and then bored through an eighteen inch stone wall to the fur store. Skins and made-up furs valued at $1,500 were taken. Presumably the same burglars visited Frank Stern, 3400 Roosevelt road, and stole among other things a coat valued at $1,000.

The South Chicago garage at 9601 Ewing avenue was robbed of $1,000 worth of auto supplies.



CHARLES SCHOOLS, THE "OTHER MAN" IN THE TRIANGLE DEATH.

Given Ride, Robbers Take Automobile, Watch, $3

B. G. Martin, 5154 West Fulton street, was driving his automobile slowly along Lexington street, Oak Park, last night, when two men jumped on the running board and asked for a ride. He granted the request.

After taking his watchc, $3, and the car at the point of a revolver, they told him he would find the car this morning at West Lake and North Halsted streets. Martin notified the police.

HOLDUPS TAKE $700, BATTLE POLICE, ESCAPE

The stockyards police accidentally bumped into five automobile thieves yesterday a short while after they had robbed John Beitler, cashier of the John L. Herber Brewing company, of $700 in cash and certified checks.

A revolver battle ensued, but the robbers escaped, abandoning a car stolen three days ago from John P. Mahoney, a saloonkeeper at East Sixty-seventh street and Stony Island avenue.

Beitler was about to leave the brewing company's office at 1621 West Twenty-first place with the day's receipts done up in a neat bundle, when the robbers' car stopped in front. Four of the robbers, all of whom wore smoked glasses, carried automatic pistols, while the fifth had a nickel plated revolver. Beitler was forced to turn over the money, $100 in cash and $600 in checks, and then lie face down on the floor. Mrs. Eva Stech, a scrub woman, was told to face the wall while the robbers fled.

At West Fortieth street and Normal avenue the robbers spied Detective Sergeant Greene of the stockyards station and opened fire. Greene returned the fire and the shooting attracted the attention of other policemen. The robbers escaped.

Joseph Norway, a saloonkeeper at 1000 South Canal street, was robbed of $2,000 by two bandits who had stolen a five passenger car from F. B. Martin, 5134 West Fulton street, earlier in the day.

Editorial Ad by A. F. Sheldon—No. 8

Morale

Money will buy Machinery and Material. It alone won't buy Morale. Neither will paternalism. Man Power without Morale is like a motor without gasoline—it won't work.

Morale is makable. It is a by-product of Confidence, Satisfaction and Interest. These are effects. As such they have causes. The "Science of Business" makes the causes plain.

Call or send today for "Business, the *New* Science." Business isn't new, but the science of it is. The book is free.

The Sheldon School
918 North American Bldg., Chicago

Oral and Correspondence instruction in Salesmanship, Business Building and Personal Efficiency for adults.

"When I Was a Boy"
—Young Robinson

When Young Robinson was a boy sent anywhere for ten cents. Luttrell Co., Dept. 19, 326 River-st., Chicago, Ill.

KING-KELLY CO.
39 So. State St. 8th Fl. Mentor Bldg. | 17 No. State St. 10th Fl. Stevens Bldg.
TWO Large Stores Above the High Rent Zone

August Sale of FUR COATS FALL SUITS & DRESSES at REMARKABLE SAVINGS

Indications point to still higher prices for all kinds of wool, silk and fur garments. Chicago's most clever shoppers are taking advantage of the splendid bargains we are offering from stocks contracted for weeks before recent advances.

The six garments illustrated were selected from an assortment of hundreds, equally attractive, both as to modishness and excellency of materials.



Fur Coats are attractively priced and modishly fashioned in all the season's best furs.

The Taupe Marmot Coat, 36 inches long, with Raccoon collar and cuffs is specially priced at

$148.50

Illustrated at upper right is a 30 inch Coat of French Seal, with collar and cuffs of Siberian Squirrel. Excellent value at

$148.50

Our assortment of Fur Coats is replete with attractive models in Hudson Seal, Jap Mink, French Seal, Marmot and Civet Cat, trimmed with contrasting collars and cuffs of dyed Skunk, Golden Beaver, Nutria, Raccoon and Siberian Squirrel, specially priced at $115.00 to $445.00.

Smart Fall Suits are beautifully tailored. You may choose from large assortments of Tricotine, Peachbloom, Broadcloth, Velour, Silvertone, Evora, Cashmerette or Silk Duvetyn, etc. Priced $38.50 to $198.00.

At the left is a suit of Wool Frostilla with Fur collar, smartest of tailoring,

$75.00

At the center right is a Wool Tricotine Suit, specially smart tailoring,

$58.50

Chic Fall Dresses of dependable material and authentic style, in Satin, Serge, Tricotine, Tricolette, Georgette Crepe, Paulette, Taffeta and Dominette.

A Botany Wool Serge Dress with elaborate silk braid is illustrated at lower left and priced at

$16.75

At right is a Tricotine Dress specially priced at only $35.00.
to $85.00.

THE ROOF GARDEN
Hotel La Salle

Dine and Dance in the Most Beautiful Dining Room in America—Out of Doors, Yet Sheltered

SPECIAL ENTERTAINMENT DURING THE DINNER HOUR FROM SIX O'CLOCK TO NINE

The Roof Garden is open daily from 6 o'clock to one. In addition to the a la carte service we serve every evening a wonderfully attractive Roof Garden Special Dinner —a most delightful and satisfying feature.

TONIGHT'S SPECIAL ROOF GARDEN DINNER
6:00 P. M. to 9:00 P. M. $2.00 per cover

MENU

Sparkling Cider
Cantaloupe Cocktail
Consomme Nouillette
Celery *Radishes* *Olives*
Spring Chicken Unjointed, Fried Country Style
New Corn on Cob *Hashed Brown Potatoes*
La Salle Special Combination Salad
Thousand Island Dressing
Marble Ice Blink *Petit Fours Assortie*
Demi Tasse

THE ROOF GARDEN
Hotel La Salle
Chicago's Finest Hotel
Ernest J. Stevens, Vice President and Manager

LESCHIN FURS

AUGUST SALE
ENDS SATURDAY

WE call particular attention to the high character and unusual beauty of the LESCHIN collection of fur garments. While our prices are now much lower than they will be in season, the supreme quality and style originality of LESCHIN Furs are of still greater interest to women of discriminating taste.

LESCHIN Inc.
318-320 So. Michigan Avenue

Furs may be reserved for future delivery upon payment of a small deposit. Storage free to December 1.



A LESCHIN origination, representative of our exceptional exhibit of fine mink coats

BERLIN-MEXICO PLOT TO INVADE U. S. IS EXPOSED

Carranza Had 45,000 Men Ready in Last German Drive, Charge.

New York, Aug. 23.—Revelation of extensive German plots in Mexico during the war, which included a proposed invasion of the United States by a German-Mexican army of 45,000 men, at the same time that the Germans launched their last drive on the western front in July, 1918, was made here tonight by the National Association for the Protection of American Rights in Mexico, which gave out a statement by Dr. P. E. Altendorf, formerly of the United States military intelligence department, reciting his experience as an American secret service agent in that country.

Dr. Altendorf, son of a Polish banker in Cracow, Austrian Poland, abandoned a medical course in the University of Vienna at the outbreak of the war and fled to Mexico, where he was offered a position as a German spy to operate against the United States by Kurt Jahnke, head of the German secret service in Mexico.

Eager to Serve America.

"With pretended reluctance, but with secret joy, I accepted," he said, "and at once found myself in a position to render valuable service to the allies in general and to the United States in particular."

He opened communication with the border as a volunteer worker to the military intelligence department, he claims, and was later sworn in as a special agent of the military intelligence department.

The association states that it has investigated his claims and that Brig. Gen. Marlborough Churchill, head of the military intelligence department, "spoke in terms of the highest praise of the zeal and trustworthiness of Dr. Altendorf and the great value of the services he rendered."

Commercial Raid Planned.

In addition to explaining his activities in Mexico, Dr. Altendorf warns the people of the United States against a proposed German commercial conquest of Mexico.

"Within six months after the United States ratifies the treaty of peace," he says, "Germany will have complete economic control of Mexico. Within a very few years, if they are permitted to carry out the plans they have formulated and are now executing as fast as they can, the Germans will have absolute economic, political, and military control of Latin-America, with headquarters in Mexico."

Referring to the proposed invasion of the United States, Dr. Altendorf sets forth that in his dual capacity as a captain in the German army and a colonel in the Mexican army he helped to train 900 German reservists in Sonora, who were to form the nucleus of the proposed German-Mexican army, and that in his true character as an American secret service agent he prevented the raid from being carried out.

Carranza for Invasion.

"This ambitious scheme," he said, "was financed by Von Eckhardt [German ambassador to Mexico] and was undertaken with the coöperation of Carranza."

Dr. Altendorf, enumerating his services in Mexico, says in part:

"I delivered into the hands of the United States military authorities the German agent Lathar Witcke, alias Pablo Wabirski, the most important individual capture of the war so far as America was concerned.

"Wabirski boasted to me that he had blown up several munitions plants and stores of explosives, including the Black Tom explosion in New York; blew up some ships, and caused disastrous fires in the forests of the Pacific northwest.

"Wabirski was on his way to the United States by way of Nogales, Ariz., on another mission of murder and destruction when captured with me. On his person was found a copy of the German imperial code, and this is understood to be the first time that code came into the possession of the American government.

Spy's Fate in Wilson's Hands.

"Wabirski was courtmartialed and from the fact that his case is before the president for review is believed to have been sentenced to death, the only German spy to receive such a sentence in the United States.

"I also betrayed fifty-eight other German agents and thus enabled the military intelligence department to keep effective watch on them, not to mention some renegade Americans who were giving aid and comfort to the enemy."

Other acts for which Dr. Altendorf claims credit include discovery of two German wireless stations in Mexico, capable of receiving messages from that country; reporting the plan for the German submarine raid along the American coast in April, 1918, one month before it actually took place; reporting agents sent by Germans in Mexico to poison cattle in the United States, and the revelation of a plot by four Germans to blow up the hydro-electric plant at Niagara Falls.

Other Mexicans Named.

Prominent Mexican officials are alleged by Dr. Altendorf to have been on the pay roll of the German embassy. He says:

"Mario Mendez, director of telegraphs, received a salary of $600 a month from Von Eckhardt. His brother, a senator with influence, received the same salary. A third brother, in the postoffice, also received $600 a month for opening and reading private letters and passing the information along to the Germans."

MEXICANS REPORT CAPTURE OF BANDITS



1—Reports from Mexico state that Mexican federal troops captured eight bandits, part of Jesus Renteria's gang, which abducted Aviators Peterson and Davis, at Coyame, Chihuahua. They apparently had escaped the United States punitive expedition that chased them south of the big bend country.

2—Troop G, 7th cavalry, stationed at Fabens, Tex., crossed the Rio Grande into Mexico yesterday, in pursuit of raiders who drove off twelve horses from the Fort Hancock reservation.

This force was later ordered to return to its post north of the Rio Grande.

3—Mexican cavalry are reported to be scouring the northern portion of Lower California in search for Lieuts. C. H. Connelly and Clark B. Waterhouse, United States aviators, who have been missing since last Tuesday. American cavalry are searching the country on this side of the line.

MEXICANS TAKE EIGHT BANDITS AS KIDNAPERS

Seized in Raid on a Dance Hall; Yankees Push On.

(Continued from first page.)

a regiment of Mexican federal troops would arrive at Juarez tomorrow morning on a special train from Chihuahua City for the purpose of helping to rid the border district of Mexican bandits.

The third detachment which crossed the Rio Grande in the Big Bend country in search of lost army mules, returned with the missing animals.

Rangers Helping Troops.

Austin, Tex., Aug. 23.—Two detachments of Texas Rangers are in Mexico assisting in the roundup of Mexican bandits, it was officially announced at the state adjutant general's office here tonight.

One detachment, commanded by Capt. Jerry Gray, crossed the border near Candelaria today to act as volunteer scouts for army cavalrymen under Capt. Matlack.

The other detachment, also working with a cavalry unit from the army, crossed near Fabens early this morning in a chase after cattle thieves who raided several ranches in the Fabens vicinity Friday.

MEXICAN SENATE BUSY

Washington, D. C., Aug. 23.—[Special.]—The Mexican senate, according to official advices reaching Washington today, adopted a resolution yesterday instructing the foreign relations committee "to investigate the cause and character of the international crisis and to make recommendations."

The "crisis" refers to unsettled relations with the United States, and the information concerning the senate action was sent to Washington, together with the interesting bulletins, which have been made public here unofficially, one of which quotes a Mexican newspaper as declaring that President Wilson will be forced to act against Mexico.

Dispatches from Mexico City quote Luis Cabrera, Carranza's treasury minister, as declaring he would remain in office even if the rest of the Carranza cabinet should resign, as he considered it an act of cowardice to resign at this time, with the country facing a crisis.

The "chief official of the war department" is quoted as declaring the army will remain loyal to Carranza and second his decisions.

OIL SITUATION DISTURBS

Washington, D. C., Aug. 23.—Officials here are somewhat disturbed, it was learned today, by an apparent determination on the part of Carranza and his official advisers in Mexico City to confiscate the oil property of foreigners, including Americans, in spite of the protests lodged with the Mexican government by all the nations whose nationals have investments in Mexico.

Two public declarations by Mexicans close to Carranza have expressed the Mexican president's stand on this matter, which public opinion, official and unofficial alike, except Carrancistas, has declared to be vital.

The opinion of all classes in Mexico, as reported in the Mexico City newspapers and transmitted to the state department, is for a prompt and correct settlement of the petroleum question, which has been declared to be the key to relations between the United States and Mexico.

BRITON ON JOB AGAIN

Washington, D. C., Aug. 23.—After having told William Cummings, the British chargé de archives in Mexico City, that his presence in Mexico was deemed "incompatible with the state in which relations between this government and Great Britain have stood and do now stand," the Mexican foreign office is understood to have relented, and Mr. Cummings expects to remain in the Mexican capital.

Allies Discuss Plan to Send Troops to Silesia

PARIS, Aug. 23.—[By the Associated Press.]—The Supreme Council today discussed the question of sending troops to Silesia in case the Germans are willing to permit foreign troops to enter the district for police purposes before the peace treaty has been ratified. The general impression in conference circles is that the Germans will consent because of the large property interests involved.

Radoslavoff Defeated in Elections in Bulgaria

SOFIA, Bulgaria, Aug. 22.—[Delayed.—[By the Associated Press.]—The legislative elections have resulted in the complete defeat of the party headed by former Premier Radoslavoff. The left and agrarian parties gained most of the seats.

SIBERIA CRISIS IN NEXT 30 DAYS

Washington, D. C., Aug. 23.—Ambassador Morris, who was sent by the state department from Tokio to Omsk to report on conditions in Siberia, has advised the government here that the next thirty days will probably see a crisis in the affairs of the Kolchak government.

Admiral Kolchak has had to devote so much attention to the military campaign against the bolsheviki that he has been unable to organize sufficiently the civil administration in Siberia to keep the people contented, but nevertheless Kolchak is the best man for the task, according to Morris.

Lack of material aid from the allies has led to friction between the military commanders of the Kolchak forces.

Recognition of the Kolchak government, if it survives the next thirty days, has been urged by Ambassador Morris, it is understood.

RED FLEET RUINED; KRONSTADT GONE

STOCKHOLM, Aug. 23.—[By the Associated Press.]—The bolshevist fleet in the Gulf of Finland, defending Petrograd, has been disabled, the newspapers here report. The defenses of Kronstadt, which were bombarded by British warships, have been destroyed.

FOUND DEAD IN ROOM.

Robert Vanderhyden, 38 years old, of 11024 Michigan avenue, was found dead in his room yesterday. Heart disease is believed to have caused his death.

Revell & Co.

The Better Furniture



Exceptional Values in High Grade Chamber Furniture



Attractively designed and well finished in mahogany.

The Prices:

Bed, 4 ft. 6 in. wide.....Sale Price, 51.00

Dresser, 40 in. wide with 26x 24 in. French plate mirror, Sale Price, 58.00

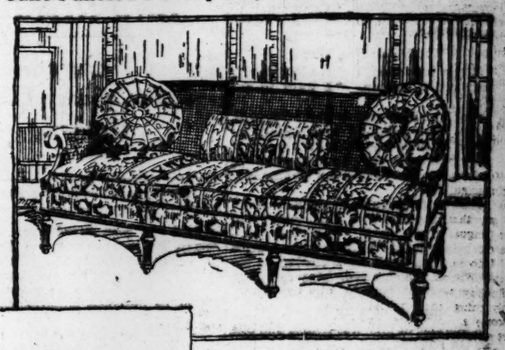
Chest of Drawers, 36 inches wide .....Sale Price, 47.00

Vanity Dresser, 49 in. wide, Sale Price, 84.00

Triplicate Mirror Toilet Table .....Sale Price, 56.00

Solid Mahogany Living Room Furniture

Cane Paneled Davenports, Chairs and Rockers.





The Suite illustrated is a fine example of the values we are offering in high grade living room furniture. The frames are of genuine mahogany in the brown finish. Full cane back and cane panels under arms. The upholstery is the best that skillful upholsterers can produce. Made in our own shop. Sale price, three pieces....$368.00

More of the Living Room Values

$450.00 Antique Mahogany finish cane Suite. Queen Anne design, upholstered in a beautiful mulberry and gold damask. Has four sunburst pillows and bolster roll.
Sale price, three pieces.....$360.00

$379.00 Antique Mahogany finish cane Suite, three pieces. Chippendale design, upholstered in a striped blue velour. Has four sunburst pillows and bolster roll.
Sale price, three pieces.....$295.00

$330.00 Antique Mahogany finish cane Suite. William and Mary design, upholstered in a figured mulberry velour. Has two sunburst pillows and bolster roll.
Sale price, three pieces.....$249.00

$550.00 Antique Mahogany finish cane Suite. Chippendale design, upholstered in a mulberry silk velour. Has four sunburst pillows and bolster roll.
Sale price, three pieces.....$440.00

$416.00 Antique Mahogany finish cane Living Room Suite. Removable seat cushions, four sunburst pillows and bolster roll.
Sale price, three pieces.....$332.00

$503.00 Antique Mahogany finish cane Suite, three pieces. Queen Anne design, upholstered in a beautiful blue velour. Has four sunburst pillows and bolster roll and loose spring seat cushions.
Sale price, three pieces.....$402.00

$405.00 Antique Mahogany finish cane Suite. Louis XIV. design, upholstered in mulberry velour. Has two sunburst pillows and bolster roll.
Sale price, three pieces.....$324.00

$425.00 Antique Mahogany finish cane Suite. Queen Anne design, upholstered in a silk velour. Has four sunburst pillows and bolster roll.
Sale price, three pieces.....$340.00

Wabash Ave. Alexander H. Revell & Co. Adams St.

We Invite Charge Accounts

L. KLEIN

The West Side's Greatest Store

Halsted, 14th & Liberty Sts.

Still Selling!

Men's U. S. government "wool" shirts and drawers

Made for American soldiers, but fortunately not needed

So great was the quantity we placed on sale Friday—45,000 garments—that in spite of heavy selling enough remain

For Monday and Tuesday

At 95c a garment

All Shirts pull-over style, no buttons; Drawers are bound around waistband and down the front with good quality sateen. Sizes up to and including 40.

40% pure wool—60% cotton

All seams on the outside. Shirts are extra long. Strong cotton thread used in the seams. The snug fitting knitted cuffs at wrists and ankles must not be confused with the old-fashioned hemmed garments.

No mail or phone orders of any kind filled



AUGUST FUR SALE

BUY NOW AND SAVE 20%

Style—Quality—Reliability

THE three cardinal principles that have won for Gately's the confidence of its thousands of patrons.

Fashionable Furs, the very last word in good dress, are easily obtained at Gately's. The convenience of a charge account here is appreciated by many of Chicago's socially prominent womenfolk who could well afford to pay cash, but who know that the refined credit service at Gately's obtains distinctly the same advantages that any cash transaction could accomplish.

Gately's Ultra Furs in so many styles and so distinctively new, include elegant Marmot Coats beautifully trimmed with Raccoon, rich and refined Hudson Seal Coats, and Coats of Mink, Muskrat, Chic Short Box Coats of Squirrel, of Sealine, of Nutria, predicted as a fashion favorite, Coatees of Mink and of Sealine, beautifully conceived, Capes and throws that promise wide favor with fashion's followers.

You can always depend on Gately's prices being as low as any store in the city

Open a Charge Account

You need not pay all in 30 days. We arrange terms to suit you. Gately's render an intelligent credit service that appeals to intelligent people.

Englewood Store 6306 S. Halsted

GATELY'S

2nd, 3rd and Fourth Floors
6 South State Street
Opposite Carson Pirie Scott
Over Castle Motion Picture Theatre

Open Saturday Evenings Until 6 o'Clock

10c

Bull Dog Brand Fly and Insect Powder

Blow It Into Cracks—Where Insects Hide

Comes in a clean, convenient holder—the Patented Bellows Package. Punch a small hole in the point of the triangle, squeeze the bellows, and it will shoot a fine stream of powder into any corner or crevice.

Made From Flowers—Safe and Sure

Harmless to mankind, but quickly exterminates bugs. Kills flies and mosquitoes, also roaches, ants, bedbugs, and other plant and animal vermin. Use it in kitchens, around stores and hotels, and at house-cleaning time.

If you cannot buy Bull Dog Brand Fly and Insect Powder at your dealer's, send us his name and 10c. We will mail you a package postpaid.

FRANK LABORATORIES
CINCINNATI, OHIO

PROGRESSIVE WOMEN USE THE TRIBUNE ADVERTISING COLUMNS AS THEIR SHOPPING GUIDE

DEMOCRAT AFTER 5 M CAMPAIG

Need It in 192 Seek It by Subscrip

New York, Aug. 23.— forts to obtain subscrip the next Democratic pr paign were begun tod D. Jamieson of Iowa, ance of the Democrat mittee.

All records for cost campaign will be brok Mr. Jamieson said, fo ment the Democratic at least $5,000,000 to to President Wilson. the party $2,500,000 to son. Mr. Jamieson's pl 1,000,000 people to subs from $5,000,000 to $10,0

Mr. Jamieson is a f of congress, and was the 1916 Democratic said at the Holland h he had come to New the services of three or men for his executive the foundation for the paign to corral the utors.

$300,000 Contributor

His committee, he sa 300,000 contributors o was going out with comb" to ask financ 2,000,000 persons, wit half that number will ute to the coffers of party.

He said it is better to sinews of war from a in small contributions comparatively few me corporations whose gene actuated by ulterior mot

In a campaign financ contributions, he said, ficials feel more keenly sibility to the people. H mittee expected to reac purse by reaching the in various voting precincts who are willing and able and to their friends using the scheme of

As to Wilson C.

Mr. Jamieson would n opinion as to the poss dent Wilson being ren to say that the possib the league of nations feated.

"I do not speak of dent Wilson," Mr. "But my personal op only thing that wou become a candidate ure of the league of n

Wilson Losing, Ha

The Wilson administra losing strength, and shaping for a Repub next year's president cording to Will H. H the Republican nati who returned here f today after a conference and congressmen regard tional features of the tional committee.

"The Wilson admin ily losing ground with Chairman Hays. "It big things that turn from his regular party. a minor matter, and th true today outside of t President Wilson has a regular Democrats amo in the Mississippi val tion to the repeal saving."

Revell &

Mail Orde

Fireless C

Made by the C

Metal Lined Cookers



Right now is your c ½ in the high cost of 2 Section, value 22.5

All with Baking Rac Kettles, Book

Latest 'Composite' Gas Range, 40.25 and 35.75



Large ovens and w broiler, door panels a

House Furn

"All Barga

"Don't Miss





Black Andiron

Black Fire Set

Alexander H. Re

Wabash Ave. and

DEMOCRATS GO AFTER 5 MILLION CAMPAIGN FUND

Need It in 1920, Admit; Seek It by Popular Subscription.

New York, Aug. 23.—[Special.]—Efforts to obtain subscriptions to finance the next Democratic presidential campaign were begun today by William D. Jamieson of Iowa, director of finance of the Democratic national committee.

All records for cost in conducting a campaign will be broken next year, Mr. Jamieson said, for in his judgment the Democratic party will need at least $5,000,000 to elect a successor to President Wilson. In 1916 it cost the party $2,500,000 to elect Mr. Wilson. Mr. Jamieson's plan is to induce 1,000,000 people to subscribe anywhere from $5,000,000 to $10,000,000.

Mr. Jamieson is a former member of congress, and was connected with the 1916 Democratic campaign. He said at the Holland house today that he had come to New York to obtain the services of three or four qualified men for his executive staff in laying the foundation for the strenuous campaign to corral the 1,000,000 contributors.

200,000 Contributors Already.

His committee, he said, has already 200,000 contributors on its list, but he was going out with a "fine tooth comb" to ask financial assistance of 2,000,000 persons, with the hope that half that number will actually contribute to the coffers of the Democratic party.

He said it is better to get the political sinews of war from a million people in small contributions than from a comparatively few men or business corporations whose generosity may be actuated by ulterior motives.

In a campaign financed by popular contributions, he said, the elected officials feel more keenly their responsibility to the people. He said his committee expected to reach the popular purse by reaching the individual in the various voting precincts of the country who are willing and able to contribute and to their friends through them using the scheme of an endless chain.

As to Wilson Candidacy.

Mr. Jamieson would not venture an opinion as to the possibility of President Wilson being renominated, except to say that the possibility existed if the league of nations should be defeated.

"I do not speak officially for President Wilson," Mr. Jamieson said. "But my personal opinion is that the only thing that would impel him to become a candidate again is the failure of the league of nations."

Wilson Losing, Hays Declares.

The Wilson administration is rapidly losing strength, and everything is shaping for a Republican victory in next year's presidential election, according to Will H. Hays, chairman of the Republican national committee, who returned here from Washington today after a conference with senators and congressmen regarding the educational features of the work of the national committee.

"The Wilson administration is steadily losing ground with the voters," said Chairman Hays. "It is not always the big things that turn the voter away from his regular party. Ofttimes it is a minor matter, and this is especially true today outside of the large cities. President Wilson has alienated many regular Democrats among the farmers in the Mississippi valley by his opposition to the repeal of the daylight saving."

1869 AND 1919

Modern Style That Shocked Chief Garrity and Bathing Costumes He Thought "Beautiful."



FROM PHOTO BY U.&U.

BATHING GIRLS AS USHERS GIVE GARRITY SHOCK

"Put Some Clothes on Them," He Tells Theater Manager.

BY JOHN KELLEY.

Chief of Police Garrity is not a man who is easily shocked, but when he saw the young women ushers at the Ziegfeld theater garbed in bathing suits he lifted his left hand to his eyes to shut out the gaze.

"Tut, tut," said the chief, peeking through his fingers, "this will never do."

Then, entering the office of the theater, he told the manager to "make those girls put on their clothes."

Fears for Health.

"You know," added the chief, "they might catch cold. Anyway, the theater is no place for bathing costumes, except on the stage."

Thus ended the novelty of introducing girl ushers in beach raiment. The management thought it would add to the production of Mack Sennett's bathing beauties, but Chief Garrity couldn't see it that way.

Likes Costume of 1869.

On his return to the city hall the chief was shown a picture of bathing costumes of the vintage of 1869. The page was from Peterson's Magazine. The chief was asked what the thought of them. Adjusting his glasses he gazed at the fifty year old bathing suits and observed:

"Now, that's what I would call a sensible bathing suit. That one there on the left is a beauty. When did you say these were in style? Fifty years ago? Well, well! The one that looks like a smoking jacket is a peacherino. I wonder if a pattern could be found today of those old costumes? Beautiful, beautiful!"

WASHINGTON NEWS —IN BRIEF—

BY ARTHUR SEARS HENNING.
[Washington Bureau of The Tribune.]
WASHINGTON, D. C., Aug. 23.

THE senate foreign relations committee began its reconstruction of the peace treaty today, voting to restore Shantung to China by a vote of 9 to 8, Senator McCumber being the only Republican to vote no with the Democrats. Senator Swanson declared that the action constitued a declaration of war on the part of the Republicans to defeat the whole peace treaty, but other Democrats insisted that the amendment would be defeated in the senate.

OFFICIAL advices received here say that the Mexican senate has instructed its foreign relations committee to investigate the cause and character of international complications with the United States. The Mexican press is in large part pessimistic over the situation and one paper has declared that President Wilson will be forced to act against Mexico.

THE house committee on foreign affairs decided to summon Secretary of State Lansing and Secretary of War Baker to explain the Siberian situation after listening to the delegation of Chicago relatives who are seeking an early return of drafted men now in Siberia.

WASHINGTON is alive with rumors that the president is going to lift wartime prohibition on Oct. 1. The report is that the pressure of the banks will induce the president to take this course, proclaiming demobilization at that time. The bankers have enormous amounts of money tied up with distillers and brewers and these must be given an opportunity to lift their loans before constitutional prohibition comes next January.

REPORTS to the postoffice department from ten cities show that there have been 27,000 individual orders for army food through the parcel post, aggregating a value of $400,000. Chicago has recorded 7,000 orders worth $100,000.

"I'LL SHOOT YOU," PATROLMAN TOLD CAPTAIN, CHARGE

Threat Made During Row in Hogan's Office, Claim.

Joseph F. Wabol, a traffic division patrolman, threatened to shoot Capt. Patrick E. Hogan of the Irving Park station on Aug. 18, charges filed against Wabol yesterday by Chief Garrity assert.

Wabol entered the captain's office with four citizens and "screamed," according to the charges, that one of Capt. Hogan's policemen had attacked three of the four men with Wabol. Then the following conversation is alleged to have taken place.

Capt. Hogan—Be calm. Why all the
Wabol—I don't care whether you
Wabol—"I don't care whether you like what I say or not.
Capt. Hogan—You citizens go outside. I want to talk to this officer.
Wabol—You citizens stick right here.

A patrolman and a sergeant were called and ushered the citizens outside. Then came this, the charges say:

Capt. Hogan—"Don't you know you are a police officer and are supposed to be civil and respectful?

Wabol—To h——l with you. You are not worth respecting. I have no use for you and your murdering policemen.

Capt. Hogan—Shut up that kind of talk or I'll lock you up.

Wabol—You lay a hand on me and I'll shoot you.

That was enough for the captain. He summoned two policemen who finally quieted Wabol, but the charges by Chief Garrity followed.

PETITION IN BANKRUPTCY.

Burrell D Jones, salesman, liabilities, $18,322.54; assets, $350.

Petition of Kuitmanaur Brothers, Adolph Kuitmanaur and Isidore Kuitmanaur; liabilities, $13,830; no assets listed.

Involuntary petition against Ike Steinman, doing business as the Style Dress company, filed by J. C. Akely, N. S. Akely, Ben I. Soloman of New York City, M. E. Stern, and M. Mosovitz; liabilities over $1,000; no assets given.

'IMPEACH WILSON,' CRY IN MYSTERY CHICAGO LETTER

M. Block, 1010 North Oakley avenue, yesterday took a letter to District Attorney Clyne, which he had received through the mails. It contained a petition asking for the "impeaching of President Woodrow Wilson." It read as follows:

"We, the undersigned citizens of the United States of America, hereby petition our representatives in congress to impeach President Woodrow Wilson on the ground that, without consent of congress, he has unlawfully commanded our troops to wage war in Russia and Siberia."

There was nothing in the letter to lead to the identity of the sender.

NO CELEBRATION HERE LABOR DAY, UNION RULING

There will be no organized or centralized labor demonstration in Chicago on Labor day, a week from Monday.

The Chicago Federation of Labor and the Chicago Building Trades council have announced that, owing to the unsettled labor conditions in Chicago, no attempt would be made to hold a "celebration."

Many individual union organizations throughout the city are planning local celebrations, but these will be for members of the local unions and their families and friends. The big parade, followed by outings and speeches, will be missing this year.

HAVERLY THEFTS TOTAL $52,000

While locksmith were busy changing the locks on the doors of the grand lodge offices at 130 North La Salle street, accountants who were auditing the books of the Knights of Pythias found that the total amount stolen by Paul J. B. Haverly, grand keeper of the records and seal, totaled $52,000.

Detective Sergeants Carton and McFarland, who identified him Friday as an ex-convict from Nevada, were busy searching the city on the supposition that he had not left for Canada.

Before leaving for his home in Beardstown Smith L. Von Fossen, grand chancellor for Illinois, ratified the appointment of Al Douglas of Decatur as Haverly's successor.

WOMAN SLAIN AFTER VISIT TO HER AILING SON

Vincennes, Ind., Aug. 23.—[Special.]—Mrs. Anna Leimbach, widow of Henry Leimbach, was murdered while on her way home after visiting her son, who is ill in a local hospital. Her body was found today in a patch of weeds adjoining the Paul Laurence Dunbar school, located in the Negro section of this city. She had been attacked, slain and her body mutilated. She was 76 years old. A posse is searching for the slayer.

TWO TAKEN FOR GAMBLING.

Capt. William Russell, accompanied by a squad of detectives, made a tour of the Maxwell street district last night in search for gamblers and arrested Edward C. Tancl of 1657 Blue Island avenue for having slot machines in his saloon, and George Patrick, 1338 Euclid avenue, Oak Park, who was operating the machine.

Terrace Garden
CHICAGO'S MOST BEAUTIFUL RESTAURANT
Morrison Hotel
ANNOUNCES PUBLIC DANCING with BRANCOLINI'S FAMOUS ORCHESTRA
While You Dine—See This Wonderful Show!
CLASSIC DANCERS—PONY BALLET
Royal Italian Opera Troupe
Operatic Selections From the Old Masters in English and Italian
ETHEL TAMINGA—Prima Donna
"NUBS" ALLEN—Community Songs
ROSE & HONEY and (16) World's Greatest Skating Stars
Other Big Features
Terrace Garden Special Dinner
6:00 P. M. to 8:30 P. M., at $2.00 Per Person
TONIGHT'S MENU
Crabmeat Cocktail
Olives
Consomme Celestine
Breast of Chicken, a la Moir
Grilled Sweet Potato Asparagus Tips
Virginia Ham
Hearts of Lettuce
Thousand Island Dressing
Biscuit Tortoni
Cafe Noir
Terrace Garden
Morrison Hotel
Chicago's Most Modern Hotel
MADISON—at CLARK ST.
Personal Management HARRY C. MOIR
Temperature Controlled to Suit Weather Conditions

F. N. Matthews & Co
Outfitters to Women
21 East Madison Street
Between State and Wabash
"The Shop of Personal Service"



Embroidered Satin Frock $69.50

Speaking of Apparel —

DON'T you often long for things that
Will be the envy and admiration of your
Friends—a gown, suit or a wrap
That will give you a feeling of
Intense satisfaction every time you
Wear it?

THERE is an array of just such
Captivating models at the MATTHEWS SHOP—
And in spite of the advancing cost of wearing
Apparel you will find that the prices we ask
Are very reasonable.

Call and see us—*even try on a few things.*
You will not be urged to buy.

Suits, Dresses, Wraps, Blouses, Furs & Lingerie

Revell & Co.
Mail Orders Filled
Fireless Cookers
Made by the Caloric Co.
Metal Lined Cookers



Right now is your chance to save ⅓ in the high cost of fuel and food.
2 Section, value 22.50, at 12.75
All with Baking Racks, Radiators, Kettles, Books, etc.
Latest 'Composite' Gas Range, 40.75 and 35.75



Clark Jewel
Large ovens and white porcelain broiler, door panels and pan.
House Furnishings
"All Bargains"
"Don't Miss Them"



Black Andirons..... 4.75
Black Fire Sets, 4.95
Alexander H. Revell & Co.
Wabash Ave. and Adams St.

WORLD'S LARGEST WURLITZER MUSIC HOUSE



for
Immediate sale
guaranteed player
$395.00
(lowest possible terms)

Limited number of players—limited time—limited price. It's been quite some time since you were offered a new guaranteed player from a reliable, trustworthy house at "before war" prices. And it will be some time, if ever, before you have another such opportunity. Buy this player now—it's worth easily $150 more. Remember, only a limited number at $395. No profiteering at this store.

Chicago's original "one price," no-commission piano store

The Rudolph Wurlitzer Co.
329-331 So. Wabash Ave.
JUST NORTH OF VAN BUREN TELEPHONE HARRISON 1252

BERLIN PLEADS TO SAVE COWS AWARDED PARIS

Statistics Cited to Show Reduction of Nation's Live Stock.

BY PARKE BROWN.
[Chicago Tribune Foreign News Service.]
[By Special Cable.]
[Copyright: 1919: By the Tribune Company.]

BERLIN, Aug. 23.—Having, according to reports here, won its battle for the reduction of the amount of coal to be provided France, Belgium, Italy, and Luxemburg under the treaty of Versailles, Germany is now prepared to present its case for moderation of the terms concerning delivery of live stock and particularly of milk cows to France and Belgium.

According to government census figures, the country now is short something between 2,000,000 and 3,000,000 milk cows. The normal number is 10,500,000, and the June census showed a total of 2,600,000 below this figure. In the same way the total for all cattle shows a shortage. Where they had approximately 21,000,000 five years ago there are now less than 17,000,000.

It is reported here the allies want 420,000 milk cows alone under the reparation provisions of the treaty.

Further statistics prepared by the government show the total of horses in the country now has been reduced 750,000 below the 4,500,000 of a year ago, and that while there is a slight increase in the number of sheep, the total of pigs has been reduced from 25,000,000 to 10,000,000.

PLUMB PLAN IS BOLSHEVIST, SAYS W. VA. GOVERNOR

Washington, D. C., Aug. 23.—[Special.]—Gov. John J. Cornwell of West Virgina, once a laboring man earning a dollar a day, has written to railroad brotherhood officials, declining to support the Plumb plan for nationalization of the railroads, and declaring that he is "an American, not a bolshevik."

"I was then and am now, in favor of your having not only a fair but a liberal wage," the governor's letter says, "but when you ask the farmers and the laborers in other lines of work to go in debt $20,000,000,000 through the medium of the federal government to buy the railroads and give them to you to operate for your benefit and to use as you please, you are making a proposition that is neither sane nor fair.

"I have been a laboring man myself—carried a dinner bucket—for a dollar a day. My labor now is not regulated by eight, ten, or twelve hours, but often sixteen and sometimes eighteen. I am not now and never expect to be a capitalist, but I am an American, not a bolshevik."

Chicago Official Chosen by Kappa Alpha Pi Frat

St. Joseph, Mo., Aug. 23.—At the fifteenth annual convention of Kappa Alpha Pi National fraternity today Fred Herendeen of Chicago was elected grand master.

JUDGE M'KINLEY AND WIFE SNARE BOY AS SPEEDER

JUDGE AND MRS. CHARLES F. M'KINLEY collaborated yesterday afternoon in the arrest of an automobile speeder in Lake Shore drive near Lincoln park.

The prisoner, Herbert Williamson, 2612 North Halsted street, a bellboy at the Chicago Athletic association, had driven "Chick" Evans, the golfer, to the Northwestern station to catch a train for the links. The boy's instructions were to return to the garage with the machine, but instead he invited two flappers to go for a spin.

Judge McKinley and his wife were driving north in Lake Shore drive when Evans' car swung out of Division street and just grazed the judge's machine. The judge gave chase and at North avenue succeeded in penning the other car against the curb and compelling Williamson to stop.

Mrs. McKinley ran to North avenue and Dearborn street, where she found Charles Kiefer, a Lincoln park policeman. Kiefer took the boy in charge and the judge signed a complaint.

Then he and Mrs. McKinley continued on their way to the sailors' and soldiers' baseball game at Cubs park.

BOOK OF MORMON AGAINST WORLD LEAGUE PROMISE

Salt Lake City, Utah, Aug. 23.—Revelations given to the prophet Joseph Smith, as recorded in the doctrines and covenants, book of Mormon, preclude any hope that the ratifications of the league of nations will prevent future wars, declares United States Senator Reed Smoot of Utah is a letter to C. N. Lunn Jr., editor of a newspaper at Mount Pleasant, Utah.

"I would consider that I was violating my oath of office if I failed to vote for the suggested reservations," Senator Smoot wrote. "Let me tell you that it would not surprise me to see President Wilson, who you think has been directed by inspiration, approve of the reservations that I have outlined. I have no doubt but that the controlled Associated Press would put the question in such a way as to make it appear as a complete victory on the part of the president.

"For months my mail brought me fifty letters favorable to the league as against one opposing it; today I receive at least ten letters protesting against the league to one in favor of it," Senator Smoot added.

U. S. to Study Wood Pulp Situation in America

Washington, D. C., Aug. 23.—[Special.]—In view of the decreasing supply of American pulp wood used in the manufacture of news print paper, Senator Watson, Indiana, introduced a resolution today authorizing the secretary of agriculture to make a survey and preliminary investigation of pulp wood timber supply in the United States. The secretary also is asked to make recommendations of pulp wood utilization. The sum of $100,000 is asked.

Allies Warn Roumania to Leave Hungary Alone

PARIS, Aug. 23.—The Supreme council today approved the note drafted by the reparations committee, warning the Roumanian government of retaliatory action which will be taken if the Roumanians continue to make requisitions from Hungary. Premier Clemenceau signed the note, and it was forwarded to Bucharest.

ALTER TREATY AS TO SHANTUNG IN COMMITTEE

Senators by Vote of 9 to 8 Substitute "China" for Word "Japan."

(Continued from first page.)

ticut, Republican, "that members of the American peace delegation at Paris admitted that the decision was wrong, but voted for it. The senate committee has voted for what it thinks is right."

Fight to See Other Treaties.

As soon as the vote on the Shantung amendment had been taken, Senator Knox of Pennsylvania, Republican, offered a motion to suspend further consideration of the treaty until President Wilson sends to the senate the treaties with Austria, Hungary, Bulgaria, and Turkey. The senator pointed out that the president had said the treaty with Germany is the key to the other treaties and insisted the senate ought to consider them in their relation to each other. This was the only intelligent method of procedure, he declared.

Administration senators raised a vehement protest against the motion. The committee finally decided to postpone action on the motion until Monday. The administration leaders then served notice that if the motion were adopted, they would promptly retaliate by moving in the senate to take the treaty out of the hands of the foreign relations committee. They predicted that with the aid of several Republican votes they could bring about the adoption of such a motion.

Adopt a Compromise.

Senator Williams of Mississippi, Democrat, proposed a compromise by moving to instruct Senator Lodge, chairman, to write President Wilson requesting him to furnish the committee with all possible information on the Austrian, Hungarian, Bulgarian, and Turkish treaties. This motion was carried and Senator Lodge at once wrote the president of the action.

In this connection, Senator Lodge issued the following statement: "The committee has worked as hard and steadily as any committee I have ever seen, and I have been on a number of them, but it has been hampered at every stage by lack of information. Time has been consumed in trying to get information here and there that should have been in our hands weeks ago. It is of the utmost importance that we get the other four treaties, or at least some knowledge of their contents, to assist us in an intelligent consideration of the German treaty. They are all intertwined, we know, but we do not know the provisions as to territory and other things which may be in them."

Senator Lodge flatly denied he had said the treaty would be reported by the committee within a week, and in the face of such reports, the committee decided today to conduct further hearings. It was besieged by new demands from subject peoples for "a day in court" to protest against the violation of the principle of self-determination.

Weel, We'll Scotland a Brawlin'!

To the surprise of the committee, one of these demands came from Scotland. The following telegram was received from George J. Bruce in New York:

"The Scottish national committee, consisting of leaders of organizations representing majority of constituents of Scotland, prepared a national memorial and protest against Scotland being excluded from peace and league of nations conference. This was presented to Clemenceau and members of the conference and was extensively and favorably noticed by European press. Memorial having been ignored at Paris, we respectfully ask your committee to hear our plea for Scotland's right to self-determination. I, one of the signers of the memorial and member of the Scottish national committee, having arrived here, desire to appear before your committee in this behalf."

The committee took the position that as the appeal came from an alien it could not be complied with except upon presentation by the state department.

To Hear National Pleas.

The committee agreed to grant a hearing to representatives of various Negro societies in the United States who want to present views as to the disposition of the former German colonies in Africa. They will be heard Friday.

Hearings were also granted to representatives of Austro-American and Hungarian-American organizations.

Much of next week will be taken up in hearings. The Egyptians, through Ex-Gov. Folk of Missouri, will present their plea for self-determination Monday. The Irish will have their day in court Saturday, and if possible the Greeks, who are protesting against the Thracian settlement, will be heard the same day. Between times, the committee will work on reservations and amendments.

STRIKE TIES UP FREIGHT TRAINS IN LOS ANGELES

Los Angeles, Cal., Aug. 23.—Although officials of the three railroad companies whose lines run into Los Angeles tried to dispatch trains today, it was said no freight trains and only two passenger trains, one on the Southern Pacific and the other on the Santa Fé, were moved.

As the result of the strike of switchmen and brakemen, freight yards here were congested, live stock in cars in the yard were said to be suffering, and a shortage of gasoline was imminent.

Several hundred car inspectors struck today.

FIRST CARGO FROM GERMANY.

New York, Aug. 23.—The first cargo to reach this port from Hamburg, Germany since the entry of the United States into the world war, arrived here today on the steamship Keresan. The ship brought 181 packages of glassware.

YOUR PHONOGRAPH and THE BLISS REPRODUCER

"A Wonderful Musical Combination"



The super-sensitive silk diaphragm eliminates the thin, raucous, ear-straining "Talking Machine" effect.

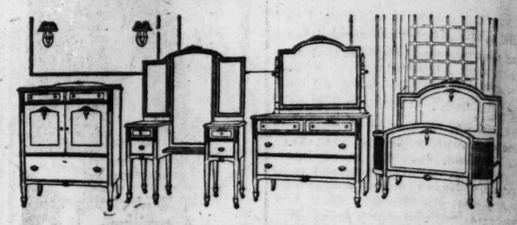
The "BLISS" Reproducer fits all high-grade Phonographs. Plays all records with greater volume, less scratch, better tone balance, and a wonderful human quality. *The music is projected into the room.*

Used exclusively by leading artists, approved by highest authorities
Sold by all progressive dealers
Make your own test on your favorite records
If your dealer is out of stock, write us. There is no substitute
BLISS REPRODUCER, Inc.,
80 Fifth Avenue New York

O. W. Richardson & Co.

125 South Wabash Avenue

Our Semi-Annual Furniture Sale



Attractive Bedroom Suite —Underpriced—

We are particularly fortunate in having received a new shipment of desirable Bedroom Furniture. The general detail of this Suite has made it very popular. If you are interested in a high grade, medium priced Bedroom Set it will surely pay you to see this one. We place it on sale Monday at below the present market value.

	Mahogany	Walnut
Bed, bent end, cane panels	62.50	76.50
Dresser, 45 inch top	85.00	87.50
Dresser, 50 inch top	98.50	105.00
Chiffonier, 38 inch top	69.50	76.50
Vanity Dresser, 49 inch top	87.50	97.50
Toilet Table, not shown	58.50	66.50

The Mahogany Set is shown without the molding detail, while the Walnut is figured and has the molded detail.

Bedroom

710.00	Ivory 7 piece Bedroom Set	595.00
540.00	Mahogany 6 piece Bedroom Set	435.00
137.50	Walnut Vanity Dresser	95.00
72.75	Walnut or Mahogany Bed	55.00
99.00	Walnut or Mahogany Dresser	74.50
77.00	Walnut or Mahogany Chiffonier	59.00
72.75	Walnut or Mahogany Toilet Table	55.00
71.50	Walnut Dresser	55.00
88.00	Louis XVI. Walnut Vanity Dresser	65.00
95.00	Louis XVI. Walnut Chiffonier	70.00
88.00	Louis XVI. Walnut Chiffonier and Mirror	69.50

Dining Room

432.00	Italian Renaissance 10 piece Walnut Set	350.00
425.00	Italian Renaissance 8 piece Walnut Set	365.00
808.00	Italian Renaissance 10 piece Walnut Set	697.50
1050.00	Italian Renaissance 10 piece Mahogany Set	950.00
606.75	Queen Anne 10 piece Solid Mahogany Set	525.00
398.25	Jacobean Oak Queen Anne 10 piece Set	350.00
66.00	Jacobean Oak Dining Table	45.00
207.50	Mahogany Table and 6 Chairs	187.50
79.25	Walnut Dining Table, 8 foot, 54 inch top	55.00

Living Room

250.00	3 piece Mahogany and Cane Set	195.00
125.00	Solid Mahogany Hand Carved Settee	85.00
275.00	2 piece Blue Velour Suite, overstuffed	195.00
352.00	Blue Damask 3 piece Suite, overstuffed	295.00
195.00	Mole Velour Overstuffed Davenport	140.50
125.00	Mole Velour Overstuffed Chair	83.50
30.00	Mahogany Finish Library Table	19.00
20.00	Martha Washington Sewing Table	15.75
104.00	Blue Velour Chair or Rocker	75.00
66.00	Genuine Walnut Desk	38.50
25.00	Mahogany Gate Leg Table	19.50

Wilton Velvet Rugs

Monday and Tuesday Specials



We have reduced the price on these Seamless Velvet Rugs. Some of them are finished with a heavy fringe. Large selection of pleasing colors and designs to choose from.

Special Lot
Values up to $60.00, 48.50
9x12 Feet

Axminster Rugs

Here is a heavy, durable Rug, in a wide range of Oriental patterns and colorings. We have reduced them for special selling; 49.50 value, at 39.50
9x12 Feet

If you live outside of Chicago or suburbs, ask your dealer for Rich-Tex Home Furnishings. If you come to Chicago, ask your dealer for a card of introduction to us.

O. W. Richardson & Co.

Rugs—Furniture—Carpets—Draperies—Linoleums
125 South Wabash Avenue
Just North of Adams Street

Revell & Co.



Oriental Rugs—Wilton Rugs

Long Persian Hall Rugs
85.00 95.00 125.00
Sizes range 8, 10, 12, 14, 15 feet long, 3 to 4.6 feet wide. Antique and modern pieces, in soft tones.

Oriental Daghestan Rugs
32.50 37.50 45.50
Average size 3x5 feet. Quaint designs in soft and brght tone effects.

Extra Large Oriental Rugs

"Your Choice" Lot, 365.00
Values up to $450.00



Sizes range from 11 to 14 feet long and from 8 to 10.3 feet wide. You can secure them in medallion and allover designs in all tones. Turkish and Persian weaves.

Also hundreds of smaller and larger size rugs to choose from at special prices.

Worsted Wilton Rugs

Extra Heavy Quality



Worsted Wilton Rugs. Size 9 x6, 46.50
Worsted Wilton Rugs. Size 10.6x8.3, 72.50
Worsted Wilton Rugs. Size 12 x9, 77.50

Wabash Av. Alexander H. Revell & Co. Adams St.

For the Convenience of Our Customers

Street Car and Elevated Tickets

Are now on sale at Information Bureau on Main Floor and at Post Office, Third Floor.

The Store of To-day and To-morrow

THE FAIR

Established 1875 by E. J. Lehmann

State, Adams and Dearborn Streets

See Our Other Important Advertisements in Another Part of This Paper.

Sale of "Dutchess" Trousers

Monday we begin the last week of our sale of the surplus stock of Dutchess trousers, bought by us at less than today's actual cost to manufacture. There are thousands of pairs of these guaranteed trousers to choose from and you'll always find the Dutchess guarantee in every pair of trousers made by them. To make this sale the greatest of the year, we have included more than 6,000 pairs of trousers from our regular stock, all at reduced prices for this sale that begins Monday morning at 8:30. *Second Floor.*

DUTCHESS TROUSERS WARRANTY
You may buy a pair of Dutchess Trousers for $2.25 and up and wear them for Two Months.
For every suspender button that comes off we will pay you Ten Cents. If they rip at the waist band, we will pay you Fifty Cents
If they rip at the seat or elsewhere we will pay you One Dollar or give you a New Pair.
Mr.
Date.

Lot 1—384 pairs of Dutchess trousers in fall weights, dark oxford herringbone stripes, in all sizes for men and youths, and many styles in worsteds, all bearing the Dutchess guarantee. Also 121 pairs of $4 tan heavy moleskin pants for youths, and choice of the finest khaki trousers in our store, 2.75 and $3 values, Monday, at 2.39

Lot 2—A lot of guaranteed Dutchess trousers from their great surplus stock; youths' and young men's styles, with cuff bottoms; many different styles and patterns for men, in worsteds and cassimeres; nearly all sizes up to 46 waist measure. We've also added broken lots of summer outing trousers. Values up to $4, Monday, at 2.95



Lot 3—More than 3,000 pairs of Dutchess trousers, striped worsteds, cheviots, cassimeres; for youths, young men and men. Nearly all are fall weights and patterns; a few summer lots will be added; and you'll find that $5 values predominate; this lot at 3.95

Lot 4—Dutchess trousers, over a thousand pairs, fall styles, dark stripes and mixtures in worsteds, all sizes in one style or another; many are $6 values. Also mohair and Palm Beach trousers, and $5 to $7 outing tweeds and homespuns, choice at 4.89

Lot 5—In this lot of Dutchess trousers are more than a thousand pairs from our own stocks; worsteds, cheviots, velours, cassimeres, suitings, corduroys and black thibet. Values to 7.50, at 5.95

Lot 6—Many finest grade Dutchess trousers, especially worsteds; also 286 pairs of trousers broken from suits, and broken lots of blue, brown and green flannels, best grades of Malone's and other brands of heavy all wool iceman's pants; worth 7.50 to $10, at 6.95

Lot 7—This is probably one of the most sensational lots in value giving in this sale, for you can choose from all our very finest trousers (none reserved). There are $10 and $12 blue serge and finest worsted trousers; entirely too many styles and patterns for description; all sizes; choice tomorrow at 8.95

Three Extra Specials for Monday

No. 1—116 pairs of youths' and boys' white duck pants, the $2 grades, in sizes 26 to 30 only, while they last, not more than 2 pairs to a customer, at $1

No. 2—182 pairs of men's and youths' khaki trousers, and a table of men's washable and outing trousers; broken lots and sizes, values to 2.50, at 1.69

No. 3—Choice of all Dutchess white duck pants in every size for men and youths, 2.25 and 2.50 values at 1.69

Tomorrow Will Be Ford Owners' Day

The Ehman Tire



GUARANTEED 5000 MILES

The feature is one of the greatest combination tire and tube offers we have ever made—a bargain that should command the interest of every Ford owner—

A Guaranteed 5,000 Mile Ehman Ribbed Tread Tire and a Two-Year Guaranteed Ehman Pure Gum Tube at the Following Special Prices for Monday Only: *Second Floor.*

30x3 inch tire and tube combination, Ehman list price $20.05, our price tomorrow, 13.95

30x3½ inch tire and tube combination, Ehman list price, $25.10, our price tomorrow, 15.95

Crown fenders for Ford cars, made extra heavy, enameled in black, set of 4 for 13.95

Seat covers for Ford touring cars, double texture, waterproof, olive green material, fits doors, seats and braces snugly, 9.95

Rear curtains for Ford cars, with two beveled glasses at 4.98

Ford oil gauges at 21c

Holmes timers for Ford cars, special, 1.50 value, 59c

Ford Wheels, 3½-inch size, enameled black, 5.50 val., 2.89

Tire covers, extra quality heavy enameled duck, 30x3 size, 1.59; 30x3½, 1.75

Transmission brake lining with cork insert, 2.50 value, special, set, 1.35

Round bumpers (front) for Ford cars, complete with all fittings, ready to attach, 3.98

Ford valve grinders at 21c

Cylinder head gaskets, copper and asbestos, 48c

Champion X spark plugs (limit 4 to a customer), 48c

Ford cutout outfits, complete with valve, lock, pedals, spring and catch, special at 75c

Ford hub cap, nickeled, at 15c

The Rex Ford mechanical starter, starts Ford from driver's seat; complete with all fittings, ready to attach, special, at 5.95

Ford spark plug wires, set, 38c

Ford fan belts for all models, made of rubber and fabric, at 22c

Semi-crown truck fenders, extra heavy, enameled in black, pair 5.98

Ford coil parts at 21c

Ford timer wires at 48c

Parts for Ford Cars

Part No.		Ford's Price	Our Price
3052	Exhaust and inlet valve	$0.20	$0.12
3054	Exhaust and inlet spring	.05	.04
2733	Front radius rods	3.50	2.48
2694	Front axle spindle body, right	2.50	2.10
2695	Front axle spindle body, left	2.50	2.10
2518	Differential spring drive gear	4.50	4.10
2803	Front hub assembly, less flange	2.50	2.10
2713	Spindle body bushing, pair	.40	.35
3008	Cylinder cap screw	.05	.04
2520	Differential gear	1.75	1.60
2595	Drive shaft, tapered	5.00	4.50
2710	Spindle bolt	.36	.28
3960	Fan and pulley assembly	1.20	1.10
3800	Front spring	4.00	3.90
3340	Transmission clutch spring	.40	.32
3023	Piston rings	.15	.12
2714	Spindle arm bushing	.05	.03½

All other parts at proportionate reductions.

PRESS OF J... GRIEVES. AT U. S. S...

Can't Understa... sition to Sha... Comment D...

BY FREDERICK A...
[Staff Correspondent of The... Far East.]

TOKIO, July 28.—In... world-wide debate on the... tions and especially wi... those articles which affe... three points impress an A... er of Japanese newspape... ly those published in the... perial authority in Toki...

The three features wh... in the editorials, transla... native language press... daily in English in the... vertiser, are:

The keen interest... Japan is following th... the United States sena...

The editorial assura... Republican opposition... nant is based on two... namely, partisan avers... thing President Wilso... and senatorial obedien... hests of American "bi... which is "ambitious... ing the Chinese comm... industrial field."

The unqualified and... conviction that all the... of the orient is embo... monopolized by the Jap... acter, and that in Jap... pretations of "justice, ... morality" lie the fut... far east.

Calls U. S. Public

Thus the Yorodzu in i... of July 24 says:

"Aspersions in Amer... pers and magazines o... reaching a climax. Th... these attacks is not kn... debate on the Shantung... the senate throws some...

"While Chinese peace... other officials conducted... propaganda concerning... matter, Japan did not t... plain her position. ... Americans and even th... posed toward Japan hav... dered and misled by such... and are laboring under de...

"Under the Japanese c... ity, good conduct needs ... ment; we take the view... explains itself. A sin... taken on the Shantung q... nese believe their claim... Shantung are too obvious... and proper to require ex...

"We do not, therefore... necessary to take a cou... against the Chinese pro... a few words of enlight... not be out of place, as eve... the Republican leader, an... been led astray."

Different From I...

The article then sets t... tory of the Boxer troub... how Germany obtained ... Kiaochao. In 1914, "tr... ligations of the Anglo-... liance," the Japanese, "... help from China," took ... heavy expense and losse...

"Even," says the ed... posing there were no t... between Japan, Great ... France regarding the dis...

FRE...



This New... TALKING M...

and Lamp, with 2... Records, plays all r... Victor, Columbia, E... The machine is mad... cabinet so much in ... in regular 200 size, c... throughout. Tone i... ciates.

We include with... Silk Shade, 20 Doub... Edison Records, and... assortment of Steel ... to display and demo... advantage of this gr... Curci, Caruso, McC... machine.

We carry...

US...

CENTRAL PIANO C...
I am interested ... obligation.
Name.....

We ship anyw... for particulars.

Centr...

West Side of Waba...

PRESS OF JAPAN GRIEVES, RAGES, AT U. S. SHAFTS

Can't Understand Opposition to Shantung; Comment Daily.

BY FREDERICK A. SMITH.
[Staff Correspondent of The Tribune in the Far East.]

TOKIO, July 28.—In view of the world-wide debate on the league of nations and especially with respect of those articles which affect the far east, three points impress an American reader of Japanese newspapers, particularly those published in the shadow of imperial authority in Tokio.

The three features which stand out in the editorials, translated from the native language press and printed daily in English in the Japanese Advertiser, are:

The keen interest with which Japan is following the debate in the United States senate.

The editorial assurance that the Republican opposition to the covenant is based on two foundations; namely, partisan aversion to anything President Wilson indorses, and senatorial obedience to the behests of American "big business," which is "ambitious of dominating the Chinese commercial and industrial field."

The unqualified and reiterated conviction that all the "culture" of the orient is embodied in and monopolized by the Japanese character, and that in Japanese interpretations of "justice, liberty, and morality" lie the future of the far east.

Calls U. S. Public Misled.

Thus the Yorodzu in its daily issue of July 24 says:

"Aspersions in American newspapers and magazines on Japan are reaching a climax. The motive of these attacks is not known, but the debate on the Shantung question in the senate throws some light on it.

"While Chinese peace delegates and other officials conducted a vigorous propaganda concerning the Shantung matter, Japan did not trouble to explain her position. Consequently, Americans and even those well disposed toward Japan have been bewildered and misled by such propaganda and are laboring under delusions.

"Under the Japanese code of morality, good conduct needs no advertisement; we take the view that a fact explains itself. A similar view is taken on the Shantung question; Japanese believe their claims regarding Shantung are too obviously reasonable and proper to require explanation.

"We do not, therefore, consider it necessary to take a counter measure against the Chinese propaganda; but a few words of enlightenment may not be out of place, as even Mr. Lodge, the Republican leader, and others have been led astray."

Different From Fiume.

The article then sets forth the history of the Boxer trouble, and tells how Germany obtained possession of Kiaochao. In 1914, "true to the obligations of the Anglo-Japanese alliance," the Japanese, "without any help from China," took Kaiochao "at heavy expense and losses."

"Even," says the editorial, "supposing there were no understanding between Japan, Great Britain, and France regarding the disposal of Shantung, it is obvious that Japan should discuss the question directly with Germany and not with China. The question is, therefore, entirely different from the Italian occupation of Fiume.

"As for China, she ought to be grateful to Japan, as her territory will be returned to her, although she has done nothing toward securing it.

Covert Threat of War.

"But we find a statesman of Mr. Lodge's standing accusing Japan of treading in Germany's footsteps and saying that America is asked to be an accomplice of the wresting of Shantung from China and giving it to Japan. Does not this show the ignorance of the senator?

"A still more remarkable statement is made by Mr. Borah: 'If America should be compelled to take part in the partition or China be compelled to forego her territorial integrity, America would challenge the country which has created such conditions.'

"We do not know what country this may be, but if ever there were such a country, Japan would surely not hesitate to go to war with such a country before it was necessary for America to challenge it.

Japan's Monroe Doctrine.

"The territorial integrity of China is more necessary to Japan than to any other country. The stand taken by Japan as regards Shantung should be praised by all the people who respect the principle of justice and humanity; there is nothing in it which deserves condemnation.

"We believe that in the new world of justice and equity no country should attack or bespatter another on the strength of false statements, as such action is calculated to destroy the peace of the world.

"Is it not wrong, in view of the Monroe doctrine, for America to meddle in a local question between Japan and China? We think Mr. Lodge and all thinking men on both sides of the Pacific should study diligently to maintain peaceful and friendly relations."

Senate "Slanders Us."

In its issue of July 28 the same paper says:

"The United States senate is in a fit of political convulsions. If the Republican senators were taken seriously it would mean that Japan was a pirate and unpunished; that Germany was in the orient. The abuse and aspersions of Mr. Lodge, Mr. Norris, and Mr. Borah could be made with far greater propriety in Petrograd and Moscow than in Washington.

Views of Another Paper.

The Kokumin on July 25 reviews the senate debate; reports that Kiau-Chau will be returned to China after Japan recoups her heavy losses; warns the Republicans that they may endanger friendly relations between America and Japan, and says President Wilson is endeavoring to put down the senate opposition and get the treaty ratified as it stands, as "otherwise he will be placed in an awkward position."

On July 26 the same paper decides that the situation in the senate is a direct challenge to Japan, "to outrageous and extravagant is the attitude of the senate and Republican newspapers regarding Shantung."

"Why do they indulge in such fulminations?" asks the writer. "We are nonplussed at their lack of reason. Their attacks on Mr. Wilson surely are out of place in international morality."

"How Inexplicable."

The Hochi on July 25 declares that "the senate, especially Mr. Lodge, Mr. Norris, and Mr. Borah, are indulging in wild and wanton accusations . . . while some declare America will go to war to carry her point (in regard to divorcing the treaty from the covenant). They speak as if Shantung belonged to America and Japan had invaded that province. They disregard all Japan's pledges to return the Chinese territory. How absurd, how inexplicable, their attitude!"

The article states outright that American corporations are backing the Chinese and Corean dissatisfaction and are seeking to oust Japan from commercial leadership in the orient; the editor assumes the senators are fighting for the interests of their wealthier constituents.

Denies Berlin-Tokio Treaty.

On July 24 the Osaka Ashahi wonders at the interest of the Republican senators as to a secret treaty between Berlin and Tokio. After emphatically denying the existence of such a treaty the article recalls that it makes no difference when or whether America ratifies the treaty because ratification by Great Britain, France, and Italy will make it effective.

The same paper, on July 27, refers to the trouble at Tampico over the attack on an American gunboat, and says, referring to an assault by Chinese students on a Japanese lieutenant:

"Mexican questions are as vexatious to America as are Chinese questions to Japan; and we sympathize with America on this point. If, however, there were the shadow of Japan behind the American-Mexican troubles, how would the public opinion of America become excited!

"But the shadow of America is often to be seen behind the troubles between Japan and China. Every time troubles occur between America and Mexico, we wonder whether amends can not in some way be made for us in this respect."

"Senate Twaddle," Jiji Says.

The well known and often quoted Jiji of July 26 reviews the articles in the league covenant "concerning which the senate is talking a great deal of twaddle," and points out that only by a unanimous vote can article X (the sending of troops to preserve territorial integrity) be enforced; that the other nations were satisfied with Japan's claims in China and her promises to make restitution; that talk of a secret Japanese-German treaty is absurd; that politics and a desire to dominate in China are behind the Republican tactics.

The Tokio Asahi, the widely read Nichi Nichi, and the Chugai Shogyo contain similar articles. They indicate careful scrutinizing of American and world affairs; draw "Japanese" conclusions from every item of news; manifest a powerful intention to retain dominance on the western shores of the Pacific ocean; profess astonishment at the senate's attitude; repeat that Japan has never broken her word, and predict that the future will vindicate Japanese culture and Japanese methods of fulfilling her promises.

UP TO DATE

Pastor Who Uses Airplane to Advertise Services and Sample of His Notes.



[Photo by Morris.]

REV. WM. M. HOLDERBY.

A novel method of advertising religious services was adopted yesterday by the North Shore Baptist church, Racine and Leland avenues, when an airplane ascended gracefully from an open space near the church and soared over Rogers Park, scattering star shaped "messages from heaven."

Open air meetings every night at 8 are being held on the church lawn by the Rev. William Matthew Holderby, who is starting a vigorous campaign to bring the church to the attention of every resident in the neighborhood, and the falling stars were used as one means of letting people know that the church is alive to modern methods in advertising.

"We do not wish to appear to be sensationalists," said the Rev. Mr. Holderby, "but we do want to reach as many of the people of our community as possible and to let them know that we are here and that we have a message and a mission. We have chosen this method of advertising so that 'he who runs may read' and come to these services of worship."

The Rev. W. H. Jones is pastor of the church.

HAMMOND STRIKE TO END MONDAY, FEICK PREDICTS

Hammond, Ind., Aug. 23.—[Special.]—It is expected the differences between the Standard Steel Car company and its employés will be settled tomorrow and that the strike, which has lasted a month, will be called off by Monday. Federal Commissioner Fred Feick held conferences all day with both sides and will hold another conference tomorrow following the return of P. C. Jenks, assistant to President J. P. Hansen, who is on his way back from Pittsburgh with full power to act.

"Both sides have made concessions," said Mr. Feick last night, "and it loks hopeful for a settlement by Monday."

The three basic demands of the strikers are for the eight hour day, a wage suited to the American standard of living, and recognition of the general committees representing the allied crafts. The eight hour day has been conceded by the company. It has also promised an increase in wages for the laborers, and to make such other adjustments as are found necessary after the plant is in operation once more.

There has been no disorder in the strike zone today.

TEXAS GOVERNOR BLAMES SHILLADY FOR RACE FIGHT

Austin, Tex., Aug. 23.—Gov. W. P. Hobby, in a telegram today to officials of the National Association for the Advancement of Colored People, said John R. Shillady, the organization's secretary, who was beaten and ordered out of Austin yesterday, was "the only offender in connection with the matter."

The telegram sent by the governor was in reply to an inquiry from the chairman of the organization, asking what efforts were being made to punish those who attacked Shillady.

The governor's reply was: "Shillady was the only offender in connection with the matter referred to in your telegram and he was punished before your inquiry came."

Mebbe It Will Help Us to Recall Where We Left 'Em

New York, Aug. 23.—"Umbrellas to match the gloves"—that's the latest Fifth avenue fad, and a great vogue is predicted in view of unprecedented demands for color in everything women will wear this fall and winter.

"Novelty gauntlets in two or three tone combinations, with strap wrists, and also slip-ons, are all the rage now," said one prominent dealer.

"With the novelty gloves are umbrellas to match. Stub sport umbrellas in contrasting colors, with plum, myrtle, and navy the most popular shades, are the most fashionable now."



For 30 Days Only We Offer Family Burial Lots at $6.75

Yes, a family lot at Memorial Park, Chicago's most beautiful cemetery, for $6.75 plus a few small annual payments to cover upkeep cost.

Come and visit beautiful Memorial Park. See its scenic sunken gardens; see the magnificent $75,000.00 Chapel; visit the conservatory, the Masonic monument, the evergreen section and enjoy the flowered beauty of the landscape.

Those who discriminate will find Memorial Park a cemetery which breathes the spirit of life and hope. Come and visit this beautiful North Shore cemetery any day—or next Sunday if you prefer.

How to Reach Memorial Park Cemetery and Annex

Take the Northwestern Elevated to Central Street, Evanston; then West on Central Street Surface Line to our office at 2861 Central Street. Or take any car to Howard Avenue. Transfer to Evanston Surface Lines. Get off at our office at 2861 Central Street. Our automobile will be waiting to take you to the grounds and back *free of charge.*

Or if you prefer, phone us and we shall be pleased to send our automobile to your home for the trip. No obligations.

Send

Send this coupon to reserve a lot on this special 30-day offer.

Central Cemetery Company Dept. 77 703 Marquette Bldg. Chicago

Without any obligation on my part please reserve a lot in Memorial Park for me as per your 30-day offer.

Name .....

Address .....

Central Cemetery Co. 703 Marquette Bldg., Dept. 77 Phone Central 8330, Chicago



Prepare Now!

Clothes for School Days

MOTHERS who outfit their boys here will appreciate the service and values in Chicago's Greatest Boys' Store.

Such clothes combine extraordinary durability with novel fashion attributes. They are, we believe, the most economical clothes sold.

Special—Boys' 2-Pants School Suits *—of strictly all wool mixtures*

IN double breasted and single breasted waistseam models; some Suits with vests. All with 2 pairs of trousers—sizes 10 to 18—special values at $17.50

Other Fine Boys' Suits, $15 to $45

Ties—New Fall Neckwear in silks and knits, plain and fancy patterns; finest assortment—*50c to $2.*

Caps—In a variety of novelty designs. These are really unusual values at—*$1.45 and $1.95.*

Shirts—Madras, Cords, Fibers, Silks and Crepes, with Soft French Cuffs. Beautiful assortment of all the latest designs and patterns—*$1.50 to $10.*

Stockings—With reinforced heels, toes and knees, insuring extra wear. Priced at—*35c to $1.*

Shoes—Feature values in Boys' School Shoes—correct styles and highest quality. Gun metal, lace or button style; 9 to 13½—*$4.50.* Dark Tan leathers at—*$5.50.*

Hats—An unusually attractive showing of new shapes and patterns in Boys' Cloth Hats. A complete line of plain and novelty mixtures at—*$2.95 to $4.95.*

Blouses—In plain and fancy patterns of Madras, Percales and Chambray with collars attached; sizes 6 to 16. Good values—*85c.*

Sixth Floor.

THE HUB

Henry C. Lytton & Sons

State and Jackson—on the N. E. Corner

SPECIAL THIS WEEK

FREE—This Lamp Is Included Free



This New Model TALKING MACHINE and Lamp, with 20 Double-Faced Records, plays all records, including Victor, Columbia, Edison and Pathe. The machine is made in the style of cabinet so much in demand. Cabinet is regular 200 size, constructed of double veneer fancy figured wood throughout. Tone is simply marvelous. Must be heard to be appreciated.

$118.50

$1 a Week

SPECIAL

We include with this machine this week a beautiful Floor Lamp with Silk Shade, 20 Double-Faced Records, a Jewel Point with which to play Edison Records, and a Sapphire Ball for the Pathe Records, also a full assortment of Steel Needles. We have provided rooms specially equipped to display and demonstrate these wonderful machines. Don't fail to take advantage of this great offer. You can hear Gravoure, Barrientos, Galli-Curci, Caruso, McCormack, Henry Burr and Lazaro, all on this talking machine.

We carry the most complete stock of Records.

If You Cannot Call or Phone

USE THIS COUPON

CENTRAL PIANO CO., 202 S. Wabash Ave., Chicago. Phone Harrison 8148. I am interested in your Talking Machine, Lamp and Record offer. No obligation.

Name..... Address..... T. 8-24

We ship anywhere in the U. S. on the above terms. Write for particulars.

Central Piano Co. 202 So. Wabash Ave.

West Side of Wabash Avenue. Also 31 East Adams Street.

Phone Harrison 8148

OWN YOUR OWN HOME

BUY NOW

ENJOY YOUR HOME AND REAP YOUR PROFIT



A VIEW OF BUNGALOWS IN COLONIAL GARDENS

START TODAY to OWN Your Own HOME

BUY A LOT IN Colonial Gardens

30-FOOT LOTS $990 $25 Cash $10 Monthly

NO SPECIAL ASSESSMENTS!

Paving, Sewer, Water, Gas, Electricity, Cement Walks, Trees and Shrubbery— ALL FREE!

COME OUT TODAY!

The Best Transportation on the N. W. Side

Chicago & Northwestern R. R., reliable, dependable, 20 minutes to the loop, 48 trains daily, 2 blocks east.

Milwaukee Ave. car line 2 blocks east.

Lawrence Ave. car line adjoins on the south.

Phone us and we will have one of our autos come for you at any time, today, Sunday, or any day to show you this beautiful, highly restricted home community, or mail us coupon attached below for information.

William Zelosky Co.

Established 25 Years

1905 Belmont Av. Graceland 4579

5831 Higgins Av. Kildare 7758

4829 Milwaukee Av. Kildare 6170

Wm. Zelosky Co., Coupon 3553 N. Western Ave.

Gentlemen—Without any obligation on my part, please send me illustrated circular describing Colonial Gardens in detail. H. & E.

Name .....

Address .....

3553 N. Western Av. Lakeview 6800

4968 Milwaukee Av. Kildare 4900

3601 N. Western Av.

5938 Lawrence Av.

1078 Milwaukee Av.

It Pays to Advertise in The Tribune

SPEEDWAY PARK HOSPITAL SITE SOLD FOR TAXES

Gibbons Orders Sale to Collect $14,274.42; Notices Ignored.

Fresh complications have beset Speedway park, the $4,500,000 army reconstruction hospital at Maywood, erected by Edward Hines, the lumberman. The site has been sold for taxes due Cook county—$14,274.42. The nominal purchaser is E. A. Deans, who is said to represent his father-in-law, C. J. Marhoefer, listed in the city directory as a tax agent, 105 North Clark street and living at 7512 Rogers avenue.

The sale was decided upon yesterday when Harry R. Gibbons, county treasurer, in his daily examination of tax warrant books, ran across the delinquency.

"See here," said Treasurer Gibbons, addressing Frank E. Nibbe, who is in charge of delinquent tax sales, "is there any reason why this Speedway park property should not be sold to meet the tax? Who paid the tax last year?"

Mr. Nibbe turned up the record and showed that the last tax was paid by E. H. Thomas, treasurer of the Edward Hines Lumber company.

"Put the property under the hammer and at once," was Mr. Gibbons' order, so Mr. Nibbe went to room 1123 in the county building and called for bids. A dozen or more professional tax buyers were there and there was spirited bidding. No representative of the Speedway was present.

ASKS $15,000,000 FOR RED CROSS IN PEACE TIME

Washington, D. C., Aug. 23.—An outline of the peace program of the American Red Cross was made today. The third roll call will be held from Nov. 2 to 11. Then the American people will be asked to renew their membership for 1920 and to contribute $15,000,000. Foremost activities during 1920 will be promotion of public health, extension of more home service, more Junior Red Cross activities, extension of facilities for emergency disaster relief, completion of relief measures for war sufferers in this country and overseas.

PRINCE OF WALES GUEST AT SERIES OF QUEBEC FETES

Quebec, Aug. 23.—[By the Associated Press.]—Ending his three days' visit, the Prince of Wales today was the guest at another series of receptions.

This morning he visited the Ursuline convent and Hotel Dieu hospital.

In the afternoon his program included a visit to the shrine of St. Anne de Beaupre and trips to Montmorency Falls and the ancient Kent house.

Tonight he was the guest of the lieutenant-governor of the province at a dinner and reception at the governor's residence, Spencerwood.

SLAIN BY AUTOMOBILIST.

Lincoln, Neb., Aug. 23.—Lee Copelen, aged 30 years, of Colorado Springs, Colo., died today from a pistol wound inflicted, the sheriff's office says, by an unknown automobilist late last night.

"OUT OF MISCHIEF"

They're Part of the Cast of "Little Miss Muffet," Children's Operetta to Be Given at the Municipal Pier.



Left to right:—June Morse and Catherine Adams
PHOTO BY TRIBUNE NEWS PHOTO SERVICE

The children's hour on the Municipal pier, which for the last three seasons has drawn crowds to the water's edge playground, will be over for this year with next Wednesday's production of the juvenile classic, "Little Miss Muffet," an operetta to be given by the Junior Drama League players at 2 o'clock under the direction of Mrs. Grace Norbeck.

A nature festival in which Pan, the four winds, Neptune, Clytie, goldfish, nightingales and creatures of the elements were impersonated by the children was given last Wednesday at the pier before a large and admiring audience of parents and others.

"Give children something in which they can use their imagination as well as their arms and legs. Keep them occupied with something like play and they won't roam the streets and get into trouble"—such is the theory upon which the Junior Drama league has worked, and the success of the children's hour under the direction of Miss Bertha Iles demonstrates the soundness of the doctrine. Thousands of Chicago children have been kept out of mischief in the entertaining fashion sponsored by the league. Each week there have been meetings regularly on Monday, Wednesday and Friday afternoons, and the average attendance has been about 250 little ones, to say nothing of the audience.

The Drama league proper also has sponsored plays for grown people every Friday night at the pier.

The pier season closes tonight.

MAYOR TO START FIGHT UPON 7-8C FARES SEPT. 9

Summons Meeting to Receive Plan Now Kept Secret.

Mayor Thompson will begin his "Last ditch fight" against the new 7 and 8 cent traction fares Sept. 9.

The mayor yesterday directed the city clerk to call a special council meeting for the second Tuesday in September "to receive, consider and act upon a message from me, as mayor, concerning the local transportation situation, and a proposed solution of the traction problems confronting us contained therein."

Announcement Causes Stir.

The mayor's announcement that his traction plan, which he says will make Chicago's traction system "a model for the world," caused a buzz of comment among aldermen.

Some said the mayor intends to ask that the $25,000,000 traction fund be used to bring about some form of municipal operation. Others guessed legal action to revoke the charters of elevated and surface lines is to be recommended.

Meanwhile the mayor is keeping quiet.

Hints at Public Rule.

The only official hint as to the nature of the plan is contained in the mayor's recent signed statement, in which he said his plan will be to "place the management (of the traction systems) in the hands of men responsible to the people, who can be directed by the people, and who will be concerned in the people's rights."

Women Suspects Cleared in Danville Mystery Death

Danville, Ill., Aug. 23.—[Special.]—Mrs. Grace Whisman and Mrs. Martha Holtz, charged with the murder Aug. 9 of Walter J. Whisman, at the Holtz home, were discharged today after the preliminary hearing before Justice A. M. Parker.

FURS

Big Sale of Fur Coats

Best values in Chicago. Buy now and save many dollars.

This is an exceptional opportunity for you to buy a fur coat or fur piece of authentic style, finest quality and workmanship at an extraordinarily low price.

The prices quoted are but few of the unprecedented values we offer for this sale only.

Coats and Coatees

Hudson Seal Coats, 30 inches, with large squirrel collars and cuffs... **$225**

Hudson Seal Coats, 36 inches, with large collars and cuffs of Marten or Beaver..... **$365**

Hudson Seal Dyed Sealine Coats, 30 inches, beautifully lined, large collars and cuffs, a rare value.... **$95**

Jap Mink Coats, 30 inches long, beautifully selected skins, a smart coat **$175**
36-inch length $225.00

Marmot Coats, 36-inch length, Kolinsky dye, splendid garments in every respect..... **$95**

Sealine Coats, 36-inch, large American Marten collars and cuffs, a beauty **$165**

Taupe Coney Coats, 36-inch length, large collars and cuffs..... **$68**

Coatees, large selection, including Jap Mink, Hudson Seal, Kolinsky, Marmot, all specially priced at **$50** to **$200**

FURS

Hudson Seal Muffs..... **$12.00**
Hudson Seal Throws..... **$18.00**
Fox Sets..... **$25.00**
Marten Capes..... **$38.00**
Squirrel Capes..... **$38.00**
Animal Scarfs of Lynx, Fox, Wolf, etc., at $15.00 to..... **$50.00**

BRUMBAUGH BROS.

6th Floor Reliance Bldg.
32 N. State St., Cor. Washington St.



A Sale of Furs
—at Reel Quality Shop

The name REEL is known in all parts of the world—penetrating forests—reaching far out into the icelands—catching fur bearing animals here and trading for them there wherever they are—trappers to the number of 50,000 send in their best pelts, from which Reel selects only those suitable for the quality that bears the name of "REEL." (*Warehouse, 21 W. Kinzie St.*)

Five distinct middlemen's profits are wholly eliminated in the process—a source of saving that makes it possible to offer those gorgeous Reel creations at the cost of inferior Furs.

A Printed Guarantee With Each "Reel" Fur

"From Trapper to Wearer"

REEL QUALITY SHOP

602 S. Michigan Blvd.
At Harrison Street

Out of Town Customers—Send for Catalogue

$1885

FORGET IT

$1885 is the price of the new "Victory" Moon. We ask that you forget it costs you so little. In your judgment of this car we urge you to take as the basis of your comparison those cars selling at twice, or more, the price of the new "Victory" Moon.

We say to you, in quality of materials used in its building, in workmanship, in economy, endurance, reliability, performance, nicety of design and body building, in every attribute of a high-grade motor car, this car matches up with any car at any price. The car itself is the proof of this claim.

Consider, please, the units of this "Victory" Moon Chassis. Fedders Radiator, Timken Axles and Bearings, Parish & Bingham Frame, Red Seal Continental Motor, Delco Two-Unit Starting and Lighting, Borg & Beck Clutch, Brown-Lipe Transmission, Spicer Universals. Units of known worth engineered into a Chassis of known performance.

The luxury of Moon bodies speaks for itself. Sport Model smartness combined with the utmost comfort and upholstery of genuine Spanish Leather. Every detail executed in the same spirit. What more could any man wish?

After you have made your comparison, then remember the price of this car is but $1885.

DEALERS IN AND NEAR CHICAGO

Lester & Blake.....329 E. 39th Street
Wheeler's Garage.....3429 W. Madison Street
North Shore Motor Car Co.....1133 Lawrence Ave.
Moore Auto Sales Co.....Gary, Ind.
Will County Motor Car Co.....Joliet, Ill.
Bielfeldt Bros.....Thornton, Ill.
Bielfeldt Auto Sales Co., ...707 Homan St., Hammond, Ind.
McBride & Halladay.....Princeton, Ill.

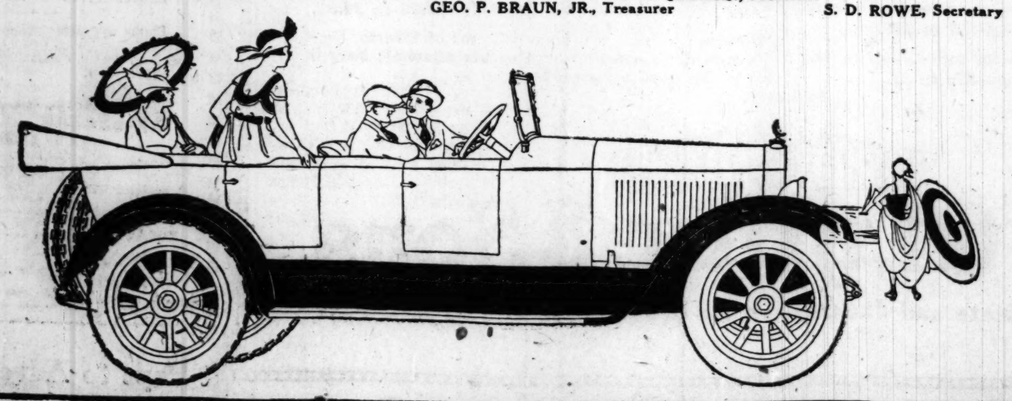
A limited amount of territory is still open for dealers who can measure up to the fastest selling car of today.

MOON

A Standard Chassis—A Luxurious Body

$1885 f. o. b. St. Louis
"Wire Wheels Extra"

QUINLAN MOTORS COMPANY
2239 Michigan Ave., Phone Calumet 4780
J. H. QUINLAN, President
GEO. P. BRAUN, JR., Treasurer S. D. ROWE, Secretary



STEGER PHONOGRAPHS
Bring Happiness

The porch is not complete without a Steger Phonograph. Good music adds greatly to the keen enjoyment of summer evenings. All the world's best music is yours when you own a Steger. It brings all the greatest artists to you.



Plays All Records Correctly
No Parts to Change

A patented tone-arm, an all-wood sound chamber, and other exclusive features make the Steger, the finest reproducing phonograph. Call and hear it—play it yourself; you will no longer deny yourself the pleasure of owning one.

Prices
$50 to $1250
Convenient Terms

STEGER
Phonograph Shop
STEGER BUILDING
Two Entrances
N.W. Corner Wabash and Jackson

230-234 S. Michigan Blvd.



GREENE'S

230-234 S. Michigan Blvd.
Near Jackson Blvd., Railway Exchange Bldg., Ground Fl.

Our August Specials
FURS! FURS!

Buy Now. You will pay more later.

Genuine Hudson Seal Throws

$20.00

Other Fur stores will charge as much as $35.00. This throw is beautifully made, 72 inches in length and 12 inches wide. Silk lined, and can be worn as a cape.

HUDSON SEAL MUFFS

$10.00

Other stores will charge you as much as $20.00. Large Canteen and Bell Shape, silk lined and well made.

'INFATUATED' WITH FLORIDA

CONVINCED after a personal "try-out" for 12 months that Tampa's average all-the-year-round climate of 71.7 degrees for 27 years is UNEQUALED and that soil in its tergiony has produced oranges, grape fruit and other annual crops worth from $200 up to $2,000 per acre, we have engaged in Motor Truck Business at Tampa. We need more "ready money"—hence

WE WILL "SACRIFICE"
Our Northern Real Estate

FOR CASH or bankable paper—or we'll trade same for Real Estate in Tampa or vicinity on basis of actual values with OWNERS ONLY. To get a reply you must give full description, location and price on what you have to offer in first letters. Address "TAMPA BOOSTERS," 304 Washington St., Tampa, Fla.

P.S.—Being "Of, For and By" the Tampa territory—write us WHAT YOU WANT and enclose four cents in postage stamps and we will CAUSE official "Facts and Figures" to be mailed you Postage Prepaid.

TRY A BOX OF
Creamy Quality Temptation Chocolates
MADE BY GALLAHER'S CHICAGO

INTELLIGENT WOMEN ARE INVETERATE TRIBUNE READERS FOR ITS NEWS AND FOR ECONOMICAL BUYING

STAGE STRIK
DIGGING IN
LONG, HARD

They're Not "Brok
Will Have Own P
Boards Soo

Striking members of the
ufty association in Chicago
ook off their coats, rolle
leeves, and settled down to
believe will be a long, hard
Following a meeting yeste
noon of the executive comm
ssociation, the entire Chi
ership met last night in
uarters in the Masonic tem
embers were admitted, be
ere planned, and dues wer

Benefit Is Planne

A monster benefit sho
aged next Tuesday night
ociation. Thursday night
e a gigantic dance, which
g stars will attend. By
ay the association hopes
heater in the loop and ins
anent production composed
embers.

All funds derived from th
ill be turned in to the a
lready (according to Gran
verflowing coffers.

Money Is Rolling

Reports the association is
hat several noted stars a
vercoats for pawn tic
roused the entire clan.
"Outrageous," cried Mr
st night. "Why, the mone
n. Every member is pa
romptly and new member

A Few of Our "Approved" Products

"Approved" Hickory Smoked Ham.
"Approved" Hickory Smoked Bacon.
"Approved" Boneless Boiled Ham
"Approved" Boiled Corned Beef.
"Approved" Boiled Tongue
"Approved" Frankfurters.
42 Varieties of "Approved" Sausages.
"Approved" Open Kettle Lard.
"Approved" Delicacies in Cans.

STAGE STRIKERS DIGGING IN FOR LONG, HARD WAR

They're Not "Broke" and Will Have Own Play on Boards Soon.

Striking members of the Actors' Equity association in Chicago yesterday took off their coats, rolled up their sleeves, and settled down to what they believe will be a long, hard holdout.

Following a meeting yesterday afternoon of the executive committee of the association, the entire Chicago membership met last night in the headquarters in the Masonic temple. New members were admitted, benefit shows were planned, and dues were collected.

Benefit Is Planned.

A monster benefit show will be staged next Tuesday night for the association. Thursday night there will be a gigantic dance, which all the striking stars will attend. By next Saturday the association hopes to open a theater in the loop and install a permanent production composed of Equity members.

All funds derived from these shows will be turned in to the association's already (according to Grant Mitchell) overflowing coffers.

Money Is Rolling In.

Reports the association is broke and that several noted stars are trading overcoats for pawn tickets have stunned the entire clan.

"Outrageous," cried Mr. Mitchell last night. "Why, the money is rolling in. Every member is paying dues promptly and new members are coming in at the rate of twenty-five a day. We have had no call for help from any one of the association yet. That's not the half of it—we don't expect any."

Reports the international president of the motion picture operators had called out all men unwinding films which were produced by the "hated" managers circulated wildly about the loop last night.

The report, credited to Thomas Reynolds and Thomas E. Maloy, president and business agent of the operators' local; was apparently without truth. Both Reynolds and Maloy were said to be out of town, and investigation of several movie houses failed to show any strike.

2 MORE NEW YORK THEATERS CLOSED BY STAGE HANDS

New York, Aug. 23.—[Special.]—The actors' strike closed two more theaters tonight, when the stage hands and musicians at the Casino and Liberty theaters were called out in a sympathetic strike for the enforcement of the demands of the Actors' Equity association for the so-called equity contract and recognition of their union.

The audience was filing into the Casino when it was announced that the stage hands had not reported for work, which would make it impossible for the managers to present Lew Fields in "A Lonely Romeo." Contracts with the cast contained the features demanded by the Equity association. The second play closed was "The Scandals of 1919." Neither of the producers had taken part in the organization of the Producing Managers' association.

The Equity association is directing its efforts to nullify the effects of the new actors' association organized on Friday by Louis Mann and about 500 other members of the profession. It is the contention of the Equity association that the new organization is fostered by the producing managers and those in sympathy with them to defeat the strike.

Mr. Mann announced that more than 100 new members had been enrolled during the day.

MEDIATORS HOPE FOR PEACE IN BUILDING TIEUP

Find Contractors and the Unions on Friendly Terms.

H. J. Skeffington and P. J. Gill, the two government mediators who are trying to settle Chicago's building tieup, were optimistic as to the possibility of an early end of the strike when their meeting with contractors and strikers closed yesterday afternoon.

"Because the records of the past negotiations were not before us, we did not get far today," said Mr. Skeffington. "We will continue our negotiations Monday morning. This is the most peaceful strike I ever was called upon to handle. Both sides are friendly toward each other. There are no recriminations or hard words. I'm extremely hopeful."

"I'm optimistic," said Mr. Gill. "As long as we can keep the two sides together there is a good chance of a settlement. It may come Monday, maybe much later, but it is not far away."

Monday's meeting will be held in the mayor's office, as was yesterday's. That is believed to be the best neutral ground available.

Eleven contractors, six business agents for the laborers, carpenters, bricklayers, plasterers, electricians, and gas fitters, attended the meeting yesterday.

STATE JOB FOR ELGIN MAN.

Springfield, Ill., Aug. 23.—Appointment of Allen Johnson of Elgin as accountant of the public utilities commission was announced today.

BRYAN TALKS OF RAILROADS AT BIBLE SESSION

Warsaw, Ind., Aug. 23.—[Special.]—The twenty-fifth annual session of the Winona Bible conference opened today with between 6,000 and 7,000 ministers and church workers present.

W. J. Bryan, former president of the Winona assembly, said:

"I believe that a plan of government operation of railroads, telegraph and telephone systems, with the federal government owning the big trunk lines and the state owning the smaller systems within their boundaries, would solve the problem."

Bishop Thomas Nicholson, John McNeill, and Gipsy Smith were on the program.

CLEARED OF AUTO DEATH.

A coroner's jury yesterday cleared Charles B. Appleby, 923 Lafayette parkway, of blame in connection with the death of Wilhelm Meinecke, 70 years old, a street cleaner, who was struck and killed by Appleby's automobile at Sheridan road and Foster avenue. Appleby, who was driving the machine, was released.



Special Sale New Fall Suits $45

A COLLECTION of choice new Fall models—made of wool velours, tricotine, silvertone, serges—many fur trimmed—extra good value Monday at..... $45

New Fall Dresses

of navy and black satin—distinct, individual styles—at..... $25

Latest Millinery

CHARMING Fall hats of velvet and Am Duvetyn, in new poke, sailor chin-chin and turban—newest colors, $7.50 & $10



The Leiser Company

324 S. Michigan Ave.
McCormick Bldg.

"A WELCOME GUEST AT ANY TABLE"



Approved Meat Products Shipped to Europe

WE have made up special packages of Oscar Mayer's Approved Products for shipment by parcel post to part of Europe. If you have friends in European countries to whom you wish to send some of these fine products, you can do so through us.

Special packages contain the following:

Package No. 1.....$4.50
Contains 8¼ lbs. Approved Lard.

Package No. 2.....$4.90
Contains 6¼ lbs. Bacon, 1¾ lbs. Lard.

Package No. 3.....$5.10
Contains 6½ lbs. Smoked Butts, 1¾ lbs. Lard.

Choose the package you wish to send. Add to the price given $1.32 for parcels post and send remittance to us with your order. Also include with your name and address the name and address, very plainly written, of the party in Europe.

Each of the packages contains our highest quality products and is packed in sealed tin and wooden containers, amply reinforced with iron straps.

We are pleased to be of service to those who have friends in Europe, who will find pleasure in the fine quality and delicate flavor of Oscar Mayer's Approved Products.

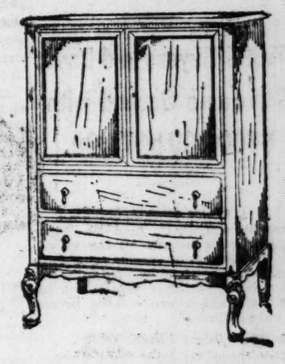
OSCAR MAYER CHICAGO
1241-53 Sedgwick St., Chicago

A Few of Our "Approved" Products

"Approved" Hickory Smoked Ham.
"Approved" Hickory Smoked Bacon.
"Approved" Boneless Boiled Ham
"Approved" Boiled Corned Beef.
"Approved" Boiled Tongue.
"Approved" Frankfurters.
12 Varieties of "Approved" Sausages.
"Approved" Open Kettle Lard.
"Approved" Delicacies in Cans.

Scholle's Semi-Annual Sale of Good Furniture





Solid Mahogany Queen Anne Bedroom Suite

Made to our own specifications as to material, finish, and workmanship.

	Sale Price
Bed, full size	$110.00
Bed, twin size, each	98.00
50-in Dresser	150.00
Chifforobe	140.00
Dressing Table	110.00
Stand	32.00
Toilet Mirror	28.00
Chair	32.00
Rocker	34.00
Bench	30.00



TO furnish your house with Scholle furniture means a great deal more than merely getting chairs and tables and beds; it means getting all these, and with them the satisfaction of knowing you have the best; knowing that your friends recognize it as the best; and knowing that whenever there isn't this complete satisfaction to you that you may return the goods for other goods or for your money.



This suite, shown in the illustration, is a superb example of Scholle furniture. It was built according to our ideas of design, materials and workmanship, to sell at a price within the reach of people of moderate means. It has proved to be a wonderful success; it pleases every one who sees it, and has more than met our expectations. Come and see it.

Rugs

No matter what room you furnish, from living room to bath, we have rugs of the right size, shape and material; a big stock of domestics and orientals.

Furniture bargains selected as examples of this Sale

	Reg. Price	Sale Price
Queen Anne Mahogany Console Table	$ 53.00	$ 44.00
Walnut Fireside Bench in poplin	95.00	82.00
Hepplewhite Mahogany Console Table	149.00	92.00
Imported Italian Walnut Louis XIV. Hall Chair in silesia	154.00	117.00
"The Buckingham" Mahogany Console Table	216.00	155.00
Buckingham Mirror to match	228.00	160.00
Chinese Lacquered Cabinet in black and red	440.00	192.00
Mahogany Chippendale Arm Chair in silesia	140.00	95.00
Boudoir Lounging Chair in silesia	94.00	79.00
Walnut and Cane Roundabout Chair, with down cushion seat	85.00	64.00
High Back Chippendale Mahogany and Cane Hall Chair in silesia	73.00	58.00
Hepplewhite Mahogany and Cane Davenport in brocaded rose silk velvet	510.00	350.00
Chippendale Mahogany Down Cushion Lounging Chair in silesia	152.00	118.00
Solid Mahogany William and Mary Sofa Table	67.00	58.00
Chippendale Mahogany Down Cushion Easy Chair in silesia	116.00	98.00
High Back Walnut Hall Chair in blue denim	97.00	70.00
"The Earlscourt" Antique Gold Decorated Adam Mirror	175.00	125.00
Overstuffed Pillow Easy Chair in tapestry	97.00	76.00
Queen Anne Mahogany Pillow Davenport in tapestry	190.00	145.00
Large Down Pillow Armchair in denim	84.00	68.00
Walnut Arm Chair in denim	42.50	30.00
Handmade Down Pillow Arm Chair in silesia	77.00	62.00
Queen Anne Walnut Chair, tapestry seat	23.00	16.00
Louis XVI. Mahogany and Cane Parlor Chair, with blue and tan damask seat	46.00	28.00
Queen Anne Mahogany Console Table	61.00	42.00
French Gray Enamel Hepplewhite Dresser	107.00	84.00
Antique Italian Renaissance Chest of Drawers	209.00	154.00
Mahogany Decorated Hepplewhite Twin Beds, the pair	220.00	154.00
Dressing Table to match	143.00	115.00
Queen Anne Walnut Bedroom Suite in antique finish; full size Bed, Bureau, Chest of Drawers, Dressing Table, Stand, Chair and Bench, 7 pieces	593.00	480.00
Louis XV. Mahogany Dressing Table	126.00	95.00
Sheraton Mahogany Toilet Mirror	27.50	14.00
Louis XVI. Mahogany Chifforobe	130.00	82.00
Hepplewhite Walnut Dressing Table	143.00	98.00
Queen Anne Mahogany Bedroom Suite: Twin Beds, Dresser, Chest of Drawers, Dressing Table, Chair and Rocker, 7 pieces	618.00	495.00
Louis XVI. Mahogany Chifforobe	82.00	69.00
Dressing Table to match	57.00	48.00
Queen Anne Walnut Bedroom Suite: Twin Beds, Dresser, Chest of Drawers, Dressing Table and Rocker, 6 pieces	615.00	492.00
Solid Mahogany Adam Dining Room Suite: Oblong Round End Table, 8 feet extension, with aprons on two leaves, and six Haircloth Seat Chairs to match, 7 pieces	305.00	258.00
Queen Anne Walnut China Closet	131.00	86.00
William and Mary Solid Walnut Serving Table	77.00	30.00
Louis XIV. Mahogany Serving Table	74.00	46.00
Hepplewhite Walnut China Cabinet	110.00	87.00
Hepplewhite Mahogany China Cabinet	105.00	77.00
Queen Anne Walnut Living Room Table	42.00	30.00
Italian Walnut Silver Cabinet in antique finish	139.00	85.00
Hepplewhite Mahogany Writing Table	86.00	59.00
Charles II. Walnut Living Room Table	83.00	59.00
Polychrome Reading Lamp with silk shade, complete	67.00	50.00
Hepplewhite Mahogany Tea Wagon	35.00	27.00

Scholle Furniture Company
121 South Wabash Avenue
Between Monroe and Adams

10 CITIES REPORT $381,805 SALES OF ARMY FOOD

27,891 Buyers in 4 Days; Chicago Second with $100,000 by 7,000.

[BY A STAFF CORRESPONDENT.]

Washington, D. C., Aug. 23.—[Special.]—Partial returns on the parcel post distribution of surplus army food stocks were received by wire from ten cities at the postoffice department today. Chicago reported 7,000 orders valued at $100,000.

How Cities Bought Goods.

The returns by cities listed through Thursday are as follows:

Philadelphia, 8,016 orders, $100,570 paid in cash.

Chicago [approximate], 7,000 orders, $100,000.

San Francisco, 2,058 orders, $24,004.

New Orleans, 1,590 orders, $25,266.

Boston, 2,400 orders, $36,000.

St. Louis, 3,561 orders, $56,256.

San Antonio, 958 orders, $8,526.

Omaha [two days], 1,235 orders $11,936.

Baltimore, 850 orders, $10,215.

Atlanta, 223 orders, $6,032.

Totals, 27,891 individual orders, with $381,805 in cash payments.

An amendment to the food control act defining "unjust and unreasonable prices" was tentatively agreed upon today by the senate agricultural subcommittee appointed to consider the anti-profiteering amendments suggested by Attorney General Palmer.

Under the committee amendment federal district attorneys would be authorized to appoint fair price committees and all prices in excess of those fixed by the committee would be regarded as unreasonable.

Two Profiteers Fined $500.

Cleveland, O., Aug. 23.—Joseph N. Nash, secretary-treasurer of the Cleveland Provision company, today was fined $500 and costs for violating the state law covering holding of food in cold storage by Municipal Judge Silbert. On a similar charge, William F. Fletcher, Cleveland manager for Swift & Co., Chicago packers, was given the same fine late yesterday.

SEIZE FISH YEAR AND 5 MONTHS IN DULUTH STORAGE

Duluth, Minn., Aug. 23.—Federal agents this afternoon seized 189,440 pounds of frozen fish held in local cold storage. The seizure was made by Deputy United States marshals under authority of District Attorney Alfred Jaques.

Most of the fish, it is asserted, have been in cold storage since March, 1918, although a portion were stored in August, 1918. The following quantities were taken from three firms:

C. C. Bobins, Chicago, 50,035 pounds.

Johns Fish company, Duluth, 66,218 pounds.

Northern Fish company, Duluth, 73,157 pounds.

Final disposition of the fish as well as of the poultry seized on Thursday probably will be determined at hearings early next month, when the owners will be given an opportunity to present their side of the case.

HOUSEWIVES PAY $176,000 FOR 2,200,000 CANS

Spot Cash Sale of Army Goods Brings Near-Riot.

Housewives had their first opportunity yesterday to carry home a share of the United States army food for spot cash—and they took full advantage of it.

By means of a plan evolved by the Fair, four branch stores were placed in operation at 9:30 o'clock, the "cash and carry" system was employed, and purchasers were allowed to take home as many cans of corn, peas, and baked beans as they wished.

The sale at one branch delivery station, 5238 North Clark street threatened for a time to become a stampede. Bargain seekers from all over the north side flocked to the scene and before 10 o'clock the sidewalks for nearly a block around were supporting eager shoppers.

Baskets and Baby Carriages.

They came with baskets, boxes of all sizes and shapes, automobiles, baby carriages, toy wagons, and, in fact, every kind of an improvised carrier that could be used for the purpose.

Almost every kind of known vehicle was pressed into service. Some came on bicycles with huge baskets attached. Motorcycles with side car attachments seemed to be as popular as the autos. Machines of all sizes and makes lined the curbs for more than three blocks.

Trading in retail grocery stores in the vicinity was at a standstill. The white aproned proprietors and clerks stood outside their emporiums and watched with envy as the business rushed past their doors.

Fair Makes Speed Record.

The Fair officials had prepared for the emergency and the system in force enabled the shoppers to make their purchases and exit in fast time. One hundred clerks were employed to handle the rush. The customers were allowed to pass in five at a time and after they had transacted their business were let out into the alley. Policemen succeeded in keeping the lines moving, and there was little confusion after the sale got under way.

At the other three warehouses, including one at Forty-fifth avenue and Irving Park boulevard, at which the bargain sale was being held the customers were nearly as numerous as on the north side.

Supplies in all four of the stations were exhausted between 2:30 and 3 p. m. by the rush of the buying army which spent exactly $176,000 for the 2,200,000 cans of government food which made up the Fair store's quota. All of the stock went at 8 cents a can, including baked beans, sweet corn, and green peas, a cent less than that charged individual buyers by the government.

Officers of the American Legion, pursuing their food inquiry in Oak Park, announced their belief yesterday that the extravagance of customers undoubtedly has advanced the cost of food supplies.

Chicago Invests $100,000.

A final check of the U. S. army food sales, made yesterday, showed Chicago had paid approximately $100,000 for 37,208 cases of food during the three day rush of orders through the postoffice. Purchasers will receive the food by Wednesday, it was stated.

Orders placed with the government for foods by Mayor Thompson's agents will be filled as fast as the foods arrive in Chicago, Acting Corporation Counsel Edward J. Smejkal said yesterday after a conference with Lieut. Col J. P. Castleman, zone supply officer.

Ninety carloads are in transit, according to Lieut. Col. Castleman. Because Chicago's allowance is entirely mortgaged by the orders of the mayor's agents no further authorities for the sale of government food will be issued for the present by the mayor.

Glacier Park Tourists Flee from Forest Fires

Devils Lake, N. D., Aug. 23.—A report reached this city today that the forest fires in Montana have reached Glacier National park, and that Great Northern train No. 4 is four hours late, due to picking up tourists fleeing from the park.

GET WELL KEEP WELL

Radio-Active Pad Restores Health — or Money Back

A Safe, Sane and Scientific Method of Overcoming Disease by increasing the circulation of the blood and eliminating the waste products of the body. It is a well established fact that nearly every known ailment is caused by poor circulation (sluggishness). The Radio-Active Solar Pad imparts energy, restores vitality and overcomes disease by increasing metabolism and causing a healthy circulation of the blood. Rheumatism, Sciatica, Gout, Neuralgia, Neuritis, Nervous Prostration, High Blood Pressure and diseases of the Stomach, Heart, Lungs, Liver, Kidneys and other ailments quickly and permanently relieved. Many complicated and chronic cases that have failed to yield to other forms of treatment have been quickly and permanently benefited by the use of the Radio-Active Solar Pad. To prove the remarkable restorative and vitalizing effects of this wonderful appliance, we will send it on ten days' trial with an absolute "money back" guarantee if it fails to give entire satisfaction, you to be sole judge of its merits. No matter what your ailment.

Try It at Our Risk

For full information write today

RADIUM APPLIANCE CO.,
945 Bradbury Bldg., Los Angeles, Cal.



Well-Favored—That's the Opinion of Young Men When Talking

College Floor Clothes

WELL-FAVORED definitely expresses the wearer's opinion of our Fall Clothes. We'll show just the sort of Clothes made to individual requirements.

Our extensive assortment of fabrics, colors, patterns and models gives a broad scope of selection in conservative as well as the newer style of garments.

College Floor—the Second.

Now in Progress—

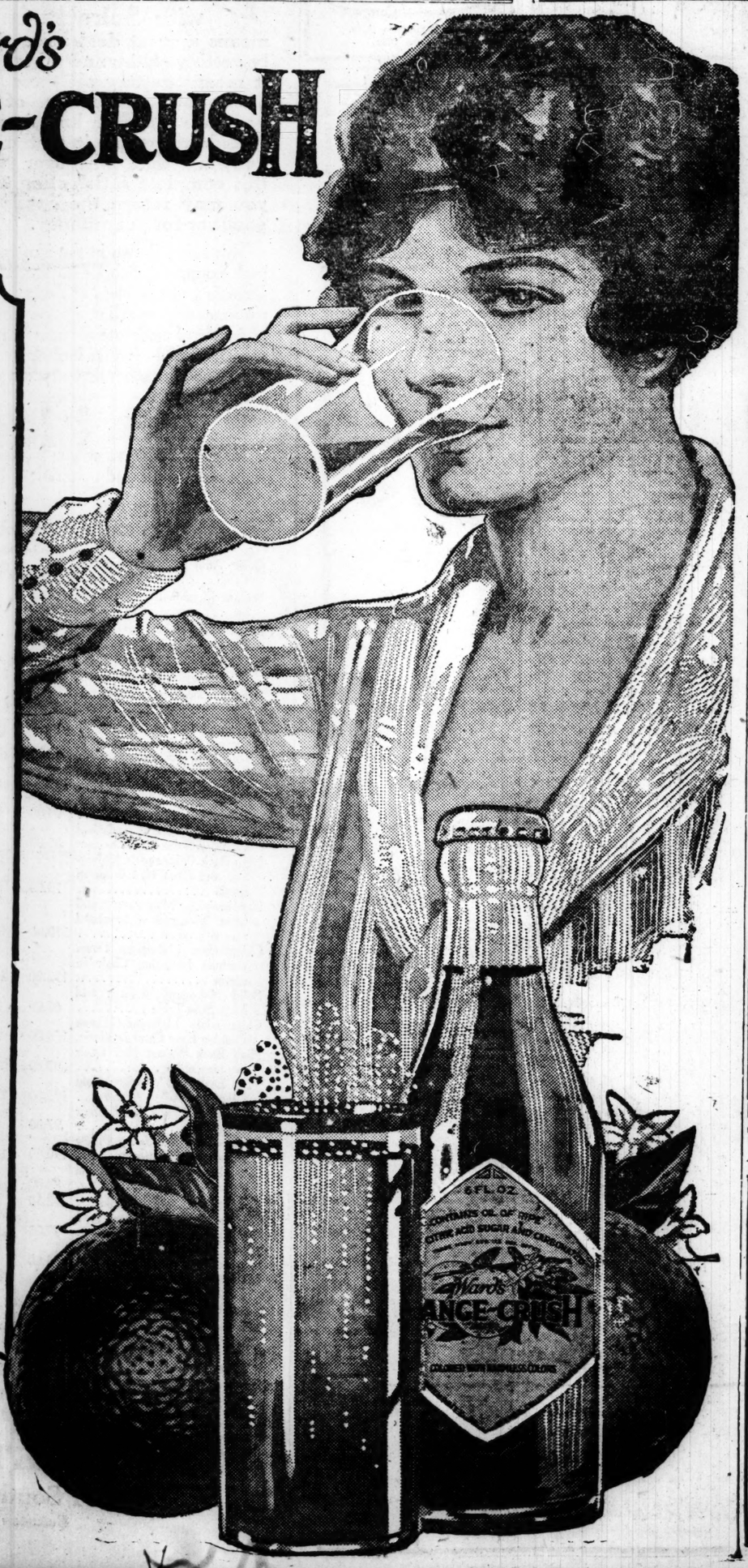
Midsummer Clearance 3-Piece Suits
$28.50 $33.50 $38.50 $48.50

Second and Third Floors.

THE HUB
Henry C. Lytton & Sons

State and Jackson—on the N. E. Corner

Ward's ORANGE-CRUSH



WHEN your parched throat calls for coldness—say ***Orange-Crush.***

When your palate seeks a new sensation—say ***Orange-Crush.***

Orange-Crush is a sparkling, icy cold drink—delicious, refreshing. You can be sure of its purity because it is made from the fruit oil pressed from fresh, ripe oranges and such other wholesome ingredients as pure granulated sugar, carbonated water and citric acid, which is a natural acid found in oranges, lemons and grapefruit.

Orange-Crush makes a delightful flavor for ice cream sodas, sundaes and malted milk. Always order it by the full name—***Orange-Crush.***

Try a drink to-day!

for sale everywhere

Prepared by
ORANGE-CRUSH CO., CHICAGO
Laboratory, Los Angeles

Bottled in Chicago by
COCA COLA BOTTLING CO.
456 E. 31st Street

Telephones:
Douglas 3888
Douglas 3889

AIRPLANES

For Immediate Delivery

Canadian Training Type

Excellent Condition Guaranteed

For Further Information Address

Interallied Aircraft Corporation
185 Madison Ave., New York City

W. A. BISHOP, President
W. G. BARKER, Vice-Pres.
R. G. LANDIS, Vice-Pres.

EDUCATIONAL. EDUCATIONAL.

If It Is a Business Need We Teach It

Practical, thorough courses in:

Bookkeeping Accountancy — Comptometer English — Shorthand and Typewriting Forceful Speech

Special Secretarial Courses

Send for catalog. Consult with any of our 100,000 graduates.

Register now. Fall Term Begins September 2, 1919.
Call, telephone (Randolph 1575) or write principal

BRYANT & STRATTON BUSINESS COLLEGE

Established in 1856. Over 63 years old
Lake View Bldg., 116 So. Michigan Avenue, Chicago

DRESSES

Final Clearance

AUGUST 25 to 30

200 Dresses in all materials and styles. Assortment of Georgettes, Taffetas, Jerseys and Serges.

Former Prices up to $47.50

SALE PRICES $25.00

VICTORY
1210 Stevens Bldg.



New Way to Curl Hair Fine for Outdoor Girls

The Silmerine method of curling the hair is the proper thing before motoring, boating or golfing, or indeed in any outdoor sport or pastime. This will not only give the hair a beautiful wavy and curly appearance imaginable, but wind or heat will not take the curl out. The curl is quickly acquired and lasts much longer than where the waving tongs are used. Besides, the hair will be bright and lustrous, instead of dull and dead looking. When combed out it will be as soft and fluffy as if it had just been shampooed.

Just get a bottle of liquid Silmerine at any drug store, follow the simple waving directions, and you will be surprised and delighted with the result. This preparation is of course perfectly harmless and there is nothing sticky, greasy, or unpleasant about it.

Dearborn Supply Co., Chicago, Ill.

U. S. Army - Blankets

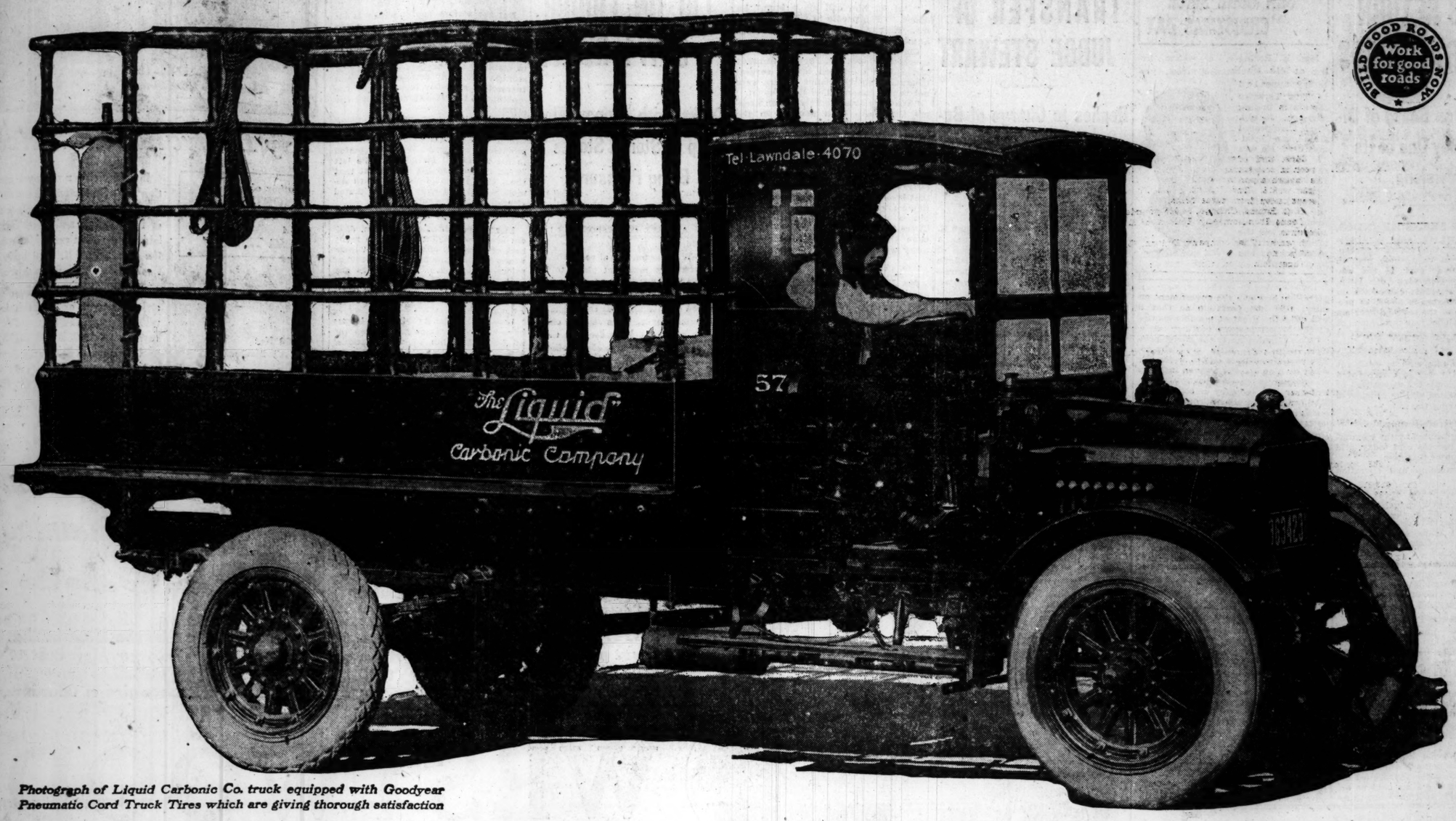
Selected wool blankets of uniform weight and color, from 25 to 50 per cent below wholesale. Free delivery to all points in U. S. Save money by pooling your needs with friends.

New Army Gray or Blue, each $6.00	Reissue Gray or Wool, each $5.50
Two . . . 11.50	Two . . . 10.50
Three . . . 17.00	Four . . . 15.00
20 or more, ea. 5.50	20 or more, ea. 5.00

Cashier's check or Post Office Money Order is required with order. Write plainly to insure prompt shipment. Address

CAPT. HERBERT PEARSON
Camp Exchange, Section 1
Camp Travis, Texas

Nibco De-Luxe Duster Mop
Dusters and Sanitary Brushes, over 100 kinds, for every use. Wholesale only.
MILLS & MILLS, Mezzanine Bldg., Phone Harrison 3868



Photograph of Liquid Carbonic Co. truck equipped with Goodyear Pneumatic Cord Truck Tires which are giving thorough satisfaction

Goodyear Solids vs. Goodyear Pneumatics—on Liquid Carbonic Company Fleet

"The final entire adoption of Goodyear Pneumatic Cord Truck Tires, on most of the trucks in our fleet is plainly indicated by our experience with them. We have strong evidence that they are not only correct in principle for our hauling conditions and, therefore, a source of all-around advantage and economy, but also are extremely well built and durable—real truck tires."—Robert S. Muir, General Supervisor of Motor Trucks, Liquid Carbonic Company, Chicago

FIRST, it was a test of Goodyear Solid Tires against other makes of solid tires on the 14-truck fleet of the Liquid Carbonic Company of this city, but the Goodyears averaged 3,000 to 4,000 more miles per tire.

Then when the consideration of pneumatics came up, it was a question of Goodyear Cords versus others, but the Goodyears again demonstrated greater toughness in this type.

So the company's tire question recently resolved itself to Goodyears versus Goodyears, solid and pneumatic, and we set down here the main results so that all Chicago and surrounding truckdom may read.

Briefly, it is another case in which pneumatics have increased truck-ability to get over the miles and haul more loads per day, have decreased truck repairs and load breakage (in this instance, marble soda fountains), and have enabled a more efficient dispatching system.

Note particularly the gasoline saving as shown by a comparison of two trucks of the same capacity: the solid-tired truck averaged 5 gallons to 45 miles per day while the pneumatic-equipped truck averaged 3¾ gallons to 45 miles per day.

Figure the saving, at 23 cents per gallon—which is 29 cents per truck per day, or about $87.00 per truck per year; therefore, it would amount approximately to $1,218 per annum on 14 trucks.

Of course, conditions vary and it is not possible frequently to run 14 miles to the gallon of gasoline with a motor truck, but this Liquid Carbonic Company test indicates the relative fuel economy of a solid-tired truck and a pneumatic-shod truck working under this concern's particular hauling conditions.

It is not strange to see Goodyears pitted against Goodyears, as in this test; for it is the continual endeavor of Goodyear Truck Tire Service Stations to assist truck owners to select the *type* of truck tire best suited to separate and distinct requirements.

This is the first step in a complete, continuous program of tire care offered by the Goodyear Truck Tire Service Stations listed below, to local truck owners—and strongly recommended by many of these owners.

Solid and Cushion Truck Tire Service Stations

Chicago Wheel & Rim Co., Calumet 6470, 2010 Wabash Ave.
C. J. Holdredge & Company, Superior 8896, 238 E. Illinois St.
C. J. Holdredge & Company, Superior 8896, Federal & Garfield Blvd.
C. W. Nelson, Humboldt 3126, 2340 Talman Ave.
C. W. Nelson, Humboldt 3126, 1464 Webster Ave.
Nelson & Olson, Belmont 7628, 3751 W. North Ave.
Ogden Motor & Supply Co., Lawndale 155, 3854 Ogden Ave.
Wm. Cassidy Garage, 1229 W. 12th St.
System Tire & Spring Co., So. Chicago 6733, 3265 E. 92nd St.
Toren Brothers, Pullman 756, 10916 Michigan Ave.
Habich Bros., Garage, Blue Island 387, Blue Island, Ill.
Chaffee Vulc. Co., Chicago Heights 561, Chicago Heights
Axel Peterson, Des Plaines, Ill.
R. A. Fancher, Evanston 1455, Evanston, Ill.
C. G. Wendan & Son, Lake Forest 22, 101 Deerpath Ave., Lake Forest, Ill.
Snow Bros. Co., Oak Park, Ill.

Solid, Cushion and Pneumatic Truck Tire Service Stations

Goodyear Truck Tire Sales Co., Monroe 3956, 1127 W. Adams St.
Snow Brothers, Austin 8022, 1011 South Blvd., Oak Park, Ill.

Pneumatic Truck Tire Service Stations

National Auto Tire Co., Douglas 6395, 3854 Grand Blvd.
National Auto Tire Co., Van Buren 408, 3355 Colorado Ave.
National Auto Tire Co., Wellington 877, 1005 Irving Park Blvd.

GOODYEAR
AKRON

SENATE BILL PLANS RETURN OF RAILROADS

Employes on Board of Directors by One of Its Provisions.

BY ARTHUR SEARS HENNING.

Washington, D. C., Aug. 23.—[Special.]—Rejecting the soviet government principle of the Plumb plan to turn the railroads over to the employés, Senator Cummins of Iowa, chairman of the senate committee on interstate commerce, is about to propose a solution of the railroad problem which will include representation of the workers on the railroad boards of directors.

The senator will urge this proposal upon his committee, and is confident that in the end it will be incorporated in the legislation for the disposition of the railroads, which will be considered by congress during the fall.

Retains Private Ownership.

The bill being framed by the committee, Senator Cummins said today, will contain these major features:

"Private ownership and operation are preserved.

"Consolidations are promoted so that systems can compete on even terms.

"The relationship of employer and employé is preserved for development in the direction which promises most good for those two classes, and for the nation as a whole."

Chairman Cummins and the other members of the committee are a unit in rejecting the Plumb plan, but are in favor of the principle of the democratization of industry.

Could Settle Problems.

"My personal opinion is that the wage earner should be represented on the boards of directors of the railroad," said Mr. Cummins. "Every member of this committee believes that the classified personnel should participate in the management of the railroads. By including their spokesmen among the directors their peculiar problems could be worked out by those most concerned and best informed. If this were done I believe most of their controversies would be adjusted before they reached the point of publicity.

"Our committee has approached the railroad problem from an obvious angle. The country must have rail transportation; how can the government arrange this transportation so that it will offer the greatest possible service at the lowest possible cost?

"The Plumb plan is the soviet principle, with very little concealment. The soviet society is one in which the wage earning class of a given industry or community exercise complete control over that industry or community. The program of the railroad brotherhoods looks to the control of the transportation industry by its wage earning personnel. The comparison is plain enough.

"Our industrial civilization is founded on the relationship between employer and employé, and I do not believe it can be succeeded by any other. The plan of the brotherhoods would destroy that relationship so far as the railroads are concerned, and we cannot assume that it would be attempted only in that industry."

Against Revolutionary Move.

"I have stood with the labor unions during many years of their hard struggle for recognition and justice," Senator Cummins continued. "I always have believed, and still believe, that the average manual worker does not receive a just share of the wealth he helps to create. He should receive more and I am anxious to help him get more. But on the demand for what amounts to a revolutionary change in the industrial system I must part company with the organized workmen, as I was compelled to do in the case o fthe Adamson law of 1916."

Senator Cummins proposes group consolidation of railway systems which will preserve and stimulate competition and eliminate the inequalities of freight rates.

DIES UNDER ANAESTHETIC.

Miss Alice Gribbs, 17 years old, of Franklin Park, Ill., died at the Presbyterian hospital yesterday while under an anesthetic.

SEEKS WORD OF SON GONE SINCE CHRISTMAS DAY


JOE ROSINGER

Mrs. E. Rosinger, a widow living at 418 Menomonee street, yesterday appealed to THE TRIBUNE for aid in finding her son, Joseph, who disappeared from home Christmas day. He was 17, dark, and of medium weight. His approximate height was 5 feet 9 inches. During the war Joseph made several attempts to join the army, and it is possible he has been accepted.

FARWELL ASKS TRANSFER OF JUDGE STEWART

Replies to Charge of Being Bum with Accusations.

In reply to Municipal Judge Hugh R. Stewart's accusation that he was a bum, Mr. Arthur Burrage Farwell of the Chicago Law and Order league waded right through Mr. Shakespeare's several classifications of a lie yesterday, starting with the retort courteous and the quip modest and ending by giving the jurist the lie direct. Farwell yesterday requested Chief Justice Olson to reassign Judge Stewart.

In substance Mr. Farwell said he was not a bum, and that for thirty-seven years he had been successful in the sale of shoes. He added he would still be engaged in this vocation had not the liquor dealers threatened his firm with boycott back in 1907 unless he was discharged. This took place six months later, and Mr. Farwell became the St. George of the drys.

"Can't Hurt Me."

"But let him call me a bum," he added. "The people of Chicago know me. He can't hurt me, because they know I ain't one."

Continuing in his arraignment of the processes of law, Mr. Farwell said that Mr. Hoyne had been lax in several instances and that liquor dealers were not being prosecuted as they should.

"We have cases against saloon keepers that have been pending in the courts for more than a year," he said. "Every time we appear to prosecute the defendants are granted continuances. But we are keeping after the offenders in spite of the delays. We stand for enforcement of the law, and every one including judges, must learn that laws are made to be enforced. The liquor situation today is far worse than before prohibition went into effect. There are at least 1,000 saloons in Chicago that are cheating and getting away with it."

Will Push Silver Case.

Mr. Farwell declared that the case against Wolf Silver, dismissed by Judge Stewart on the grounds that Mr. Farwell's investigators had insufficient evidence, will be carried to the United States district attorney. New warrants against Silver, he said, would be asked for when analysis of the liquor confiscation is made.

Mr. Farwell quoted several decisions favoring the entrapment act, and referred to statements of Lincoln and Senator Hoar along the same line.

WILSON TO TILT LID ON LIQUOR OCT. 1, RUMOR

Banks with Money Tied Up in Stored Stocks Bring Pressure.

[BY A STAFF CORRESPONDENT.]

Washington, D. C., Aug. 23.—[Special.]—Washington is alive with rumors that the president plans to lift wartime prohibition on Oct. 1.

The report is that pressure by banks has been exerted and that the president will permit, for business reasons chiefly, the sale of liquors for the three months remaining before constitutional prohibition becomes effective in January.

Since July 1, it is said, government receipts from internal revenue have fallen greatly, with the result that the ways and means committee now is seriously considering the necessity of enacting additional revenue raisers to make up for the losses from whisky and beer taxes.

Banks' Money Tied Up.

But the serious aspect which is influencing the president to act, aside from his known desire to play fair with a semi-legalized industry, is the great amount of money loaned to distillers and brokers on whisky in storage. In many sections banks find themselves seriously hampered by the inability of the whisky men to lift the loans.

By Oct. 1, it was estimated today by a war department official, the army will be demobilized to all intents and purposes. President Wilson indicated in his statement issued when he left Brest, refusing to lift the ban at that time, that he could not act until demobilization had ended, but intimated strongly that he would act then.

Wet Bait for Solons.

In anticipation of such action, dealers are now sending letters to members of congress offering to sell them wines and liquors at greatly reduced prices on Oct. 1. These letters say that the wet stuff cannot be sent to them in Washington, but will be delivered to them in Baltimore or in outlying districts.

Leaders in the Anti-Saloon league have started a campaign to keep the lid down until Jan. 17, when national prohibition becomes effective.

ROB NORTH DAKOTA BANK.

Edinburg, N. D., Aug. 23.—The State Bank of Edinburg was broken into and robbed last night of between $400 and $500 in cash and securities in safety deposit boxes, the amount of which has not been determined.



By Bertrand W. Sinclair

Author of "NORTH OF FIFTY-THREE" and "BIG TIMBER"

Mr. Sinclair's new novel opens in the Canadian Northwest, where the principal scenes of his two previous novels, "North of Fifty-Three" and "Big Timber," were laid. The action carries the reader across the Continental Divide and down to the Pacific Coast to San Francisco.

Written with Mr. Sinclair's vigor of style, strength of characterization and with a background that makes his stories so real, "BURNED BRIDGES" will appeal to all who like virile fiction.

$1.60 Net
At All Booksellers

LITTLE, BROWN & CO., Publishers, BOSTON

SUBWAY
Chicago's Largest Men's & Boys' Bargain Basement

The Greatest Values for Men and Young Men Are These

Practical Suits

Feature Values at $24.75



THEY'RE reduced from much higher priced lines. Excellently made of serviceable worsteds and mixtures in single and double breasted waist-seam and conservative styles. Sizes 32 to 50 chest.

Trousers, $5.95

FOR men and young men, made of worsteds, cassimeres and cheviots in plain and suiting patterns. Hub special and Excello make. Sizes 28 to 50.

Men's Khaki Trousers, $1.95.
Men's Madras Shirts, $1.45.
Men's Work Shirts, 95c.
Men's Felt Hats, $2.85.
Men's Oxfords, $3.85.

Boys' 2-Pants Suits



MADE of serviceable, dark mixtures in new style coat effects. Trousers are lined. Very desirable for school wear. Usual $11.50 values, $8.95

Other School Needs

Trousers, $2.25.
Wash Suits, $1.45.
Union Suits, 59c.
Blouses, 55c.
Hose, pair, 19c.
Play Oxfords, $1.75.

THE HUB
Henry C. Lytton & Sons
State and Jackson—On the N. E. Corner

"Eyes of Youth"



The Wm. H. Britigan Organization today desires to be like the Yogi in that great play "Eyes of Youth." We want to come to you in your high cost of rent dilemma and give you a crystal into which you can visualize what will happen if you will act today on our advice and begin to acquire a valuable piece of home property in

WESTWOOD

A Great South Side Home Property
Improved—Beautified—Restricted

This is ideal home property, located only seven miles from the Loop—about the same distance as the Wilson Avenue district. It is surrounded by boulevards and important section and half-section line streets. It has surface line transportation on 69th Street and on Western Avenue. It is within forty minutes of the Loop and easy access of all the great South Side industries.

Westwood Has Great Natural and Economic Home Advantages

During the last few years there has been a tremendous increase in this section in the value of both acreage and improved property. This tremendous increase is due first to the improvement and development of the South Side, and next to the natural and logical utility of this property to the people of Chicago. The gain in population of the Southwest Side in the last ten years has been greater than the combined gains of the North, West and South Sides. This ratio will continue as long as the Southwest Side continues to be the home of the greatest industries of the Middle West.

Westwood Beautiful in Physical Appearance

It is restricted home property, possessing excellent values for investors as well as home builders. Two blocks away is beautiful Marquette Park, and the northern boundary of the property is Marquette Boulevard. It is densely wooded property, developed and restricted for home building purposes.

Over 350 People Have Purchased Lots in Westwood

No amount of expert salesmanship could have disposed of this property so rapidly if it were not "up to sample" in quality and appearance. The more a property is advertised the greater is the necessity for absolute fairness with the public, the more essential it is that the plain truth be told about the property. Therefore when we say to you that Westwood is restricted home property, possessing excellent values for investors as well as home builders, we must be sure we are telling you the truth.

Make Up Your Mind to Come Out to Westwood Today and Telephone Randolph 7400

A trip to Westwood is easy to make and is as pleasant a trip as you can desire. If you should decide to see this property today just telephone our sales manager at Randolph 7400, who will send an automobile to take you to see the property and will also return you to your home in the same manner. While you are there we will show you how easy it is to get a home after your lot is purchased. The same amount that you pay monthly for rent, plus a small addition from your weekly savings, will enable you to own your home in from five to seven years. This is the only sensible solution of your high rent cost problem. By purchasing a lot in this district today you can **save from 15 to 50 per cent** on what you will be forced to pay for property in this section a short time hence.

Westwood Has Big Lots, Fine Air, Good Schools and Neighborhood Facilities

Residence lots at Westwood are all 30 feet wide by 125 feet deep. Here you have fertile soil and plenty of shade. In the neighborhood are public and denominational schools and churches, stores, shops, banks, garages and every requirement of the man who desires to build his home at once in this beautiful restricted neighborhood, with every city advantage. Westwood fulfills a great demand by the people who work on the Southwest Side for a home district with good neighbors that will be built up by their kind of people. In Westwood you will be near your work and can bring up your family in a neighborhood of open spaces, parks with playgrounds, tennis courts and golf links, a district with good transportation, schools, stores and other institutions necessary or advantageous to community life.

THE WM. H. BRITIGAN ORGANIZATION
EXCELLENCE IN CHICAGO SUBDIVISIONS

800 First National Bank Building Chicago, Illinois
Telephone Connecting All Departments—Randolph 7400



RAIN OR SHINE!!

See This Property Without Fail Today, Sunday, August 24th

If you want to drive out yourself, take the boulevard system going west on Marquette Boulevard to Western Avenue, where our office is located. If you desire to come out by street car, take the 69th Street car line or any east or west line and transfer to Western Avenue. Our offices on the property are at 67th Street and Western Avenue and at 70th and Western Avenue.

ON THE BRIDGE AT MIDNIGHT; A DIVORCE DRAMA

Or, How Girl Served Writ on Man Who Dodged 'Em All Six Months.

Dixie Lane made her debut Friday night as Chicago's demon process server. She succeeded where sheriff's deputies and lawyers' assistants had failed for nearly six months. The scenario reads about as follows:

Phillip J. Sommers Jr., who lives with his parents at 9756 Avenue H, is accused of being cruel to his wife. Now and then he beats her, it is charged, and sometimes even shies something in the general direction of her person. The objects and seeks a lawyer.

SUBTITLE: Fix me up with a divorce quick, before I join the angels. If

The court grants her $15 a week while the divorce suit is pending, and she takes her baby daughter, Loretta, and goes to 10455 Calhoun avenue to live. Phillip gets tired of paying the fifteen per and quits. The sheriff sends a deputy with a writ, but Phillip always eludes him. This goes on for 12 months

SUBTITLE: It's no use trying to find that bird. He ain't visible.

Dixie Lane, who has blue eyes—'n' that ain't all—is sitting in the office of her lawyer friend, Leonora Z. Meyer, she overhears the remark.

SUBTITLE: Here, give me your writ. I'll serve it on him.

With her chum, Clara Castle, she goes to One Hundred and Sixth street, where Phillip is a bridge tender. It is late at night and there are no houses for blocks around. But Dixie is not afraid, because she has been "leading lady" in a wild west picture (produced on the west side) and knows how to handle "bad eggs." As usual, there is no one on the bridge. She seeks a railroad man.

SUBTITLE: Yes, lady, the bridge will swing at 11:30. A boat goes through at that time.

Half an hour before midnight a boat whistle is heard. As if by magic three men appear upon the bridge and begin to turn the capstan. Dixie and Clara hurry up and help them. When the bridge is back in place, Dixie suddenly pokes her finger at one of the men.

SUBTITLE: Well, well, if it isn't Phillip!

Phillip, feeling coquettish, pulls her toward a lamp. He regards her with astonishment.

SUBTITLE: You've got me! I don't know who you are!

Dixie reaches into a closed umbrella and draws forth the writ. With a Medusa-like leer she hands it to him.

SUBTITLE: You bet I've got you! Sign here, old dear.

Phillip, tricked by the fair heroine, grinds his teeth on a nearby emery wheel. But he signs the paper, which is one of those writs that requires personal service. Dixie and Clara disappear up the road, leaving Phillip sitting disconsolately on the bridge.

SUBTITLE: Curses!!

MELODRAMA

She Served Writ on Bridge at Midnight on Husband Whom Others Had Vainly Sought for Six Months.



Miss Dixie Lane

APPLY BIBLE TO LABOR QUESTIONS, CHURCHES' PLEA

Leaders Arrange for Workers' Sunday on Aug. 31.

BY THE REV. F. L. GRATIOT.

Greater coöperation between employers and employed is the subject of a call issued by the Chicago Church federation, the Rev. Herbert L. Willett, president, in connection with the observance of Labor Sunday, Aug. 31. A similar "Appeal to American Labor" was issued by the New York headquarters of the New Era movement of the Presbyterian church in the United States, of which Dr. William Hiram Foulkes is general secretary.

Urge Greater Production.

The principles which need emphasis at this time are given by the federation, through its commission on the church and industry, as follows:

The moral character of all human relations, industrial as well as others. There is constant need for recognition of the great ethical and religious messages of the Bible as they apply to questions of the hour.

The necessity of fuller mutual understanding of economic laws and obligations on the part of all classes—the employers and the employed alike.

The necessity of greater production.

Foulkes Assails Bolshevism.

"Jesus was a carpenter," said Dr. Foulkes in his appeal, "and most of the men he organized into the fellowship of service toiled with their hands.

"Labor stands at the fork of the roads. On the one hand is selfish, sordid, and satanic bolshevism, caring neither for justice nor for brotherhood. On the other hand is Christian democracy, with the mutualization of all human interests."

COLLEGE SOWERS OF DRAGON TEETH WORRY ALUMNI

Poor Pay Stirs Unrest of Professors, Cornell Man Says.

Prominent college men of Chicago expressed yesterday great interest in the report that the department of justice had before it material for an inquiry into the teaching of bolshevism and "revolution" in some of the universities and colleges of the country. This was one of the results of the publication yesterday of a letter which was written by a university professor and which had been submitted to Mr. Clyne for his consideration.

"This subject has been discussed at alumni meetings of our Chicago chapter for the last six or seven months," said John P. Dods, 1125 Davis street, Evanston, former president of the Cornell Alumni Association of Chicago. The Cornell organization was the one which protested against the alleged disloyal speech of Prof. Nathaniel Schmidt in Chicago in March, 1917.

Reason for Radicalism.

"Every member of the chapter feels it is a question of vital import and one which we must meet immediately," Mr. Dods continued.

"The base of the trouble is the poor pay given our teachers. It is natural for any professor trying to live, possibly to educate his family, on $1,500 a year, to rebel consciously or unconsciously against a society which permits branches of civic and corporate existence to wax and grow fat upon exorbitant profits. The first thing we must do to raise the standard of our teachers is to raise wages.

"Bolshevism in any angle cannot and must not be taught in our universities and colleges to the young minds of America. That, of course, is understood."

District Attorney Says Nothing.

United States Attorney Clyne continued his attitude of "nothing to say" on the subject of a governmental investigation. One report, emanating from semi-official quarters, said upward of a score of professors and teachers, including several of prominence, were slated for investigation. Among them are understood to be some who were reported to congress during the war by the army intelligence bureau as having more or less "direct action" leanings, it is understood.

Prof. Arthur W. Calhoun, whose letter to Prof. William E. Zeuch at Minneapolis was published in THE TRIBUNE yesterday, has left Columbus, O. During the summer he had taught sociology in the summer school of the Ohio State university. He is on his way to a Pennsylvania town.

While he has accepted a position as professor of sociology at De Pauw university, Greencastle, Ind., he also is said to be considering an offer from Bryn Mawr.

Freedom Due to Professors.

University professors have a greater freedom of challenging accepted beliefs in the classroom than outside, according to Dean Roy C. Slickinger of the college of liberal arts at Northwestern university. Dean Slickinger said:

"The thing which differentiates the university from institutions of lower grade in our educational system is that its members seek to discover new truths, while the others lay more stress on the inculcation of received truths.

"Therefore, it not only is a privilege of universities, but also their first duty, to examine the foundation upon which received truths rest, and to learn whether corrections and restatements are in order.

"This process is constantly being carried out in every department of the university, but generally escapes public notice except in certain fields."

Must Weigh Words.

"A professor is entitled to greater freedom of challenging accepted beliefs in the classroom than outside. The difference is due to the fact that in one case he is dealing with those trained to weigh evidence and examine all sides of a question, while in the other case one isolated statement or phrase is likely to be seized upon and regarded as embracing the whole truth.

"University professors have the same rights to conduct propaganda as have other citizens, no more and no less, but they must be careful in every possible way to disassociate their universities from their private activities and propaganda.

Evolution, Not Revolution.

"Universities believe in evolution, but not in revolution; in following wherever the truth may lead, but not in adopting the latest hypothesis before it can be established.

"The sociologists in our university are in no danger of being stampeded."

SOLDIERS' FAMILIES MAKE CAMP GRANT REAL MILITARY CITY

CAMP GRANT, Ill., Aug. 23.—[Special.]—Camp Grant became a real military city today. The soldiers have moved their families into the cantonment, and the grocery store and meat shop is provided "around the corner."

The families are quartered in a certain area of camp, and the colony is growing. A great social season is promised during the coming winter.

Having sent 238,000 officers and men on their way home from the army, the Camp Grant discharge mill has begun to grind itself to pieces. Only a few men have been retained to take care of 3d division troops, scheduled to arrive here late next week, and with the demobilization of these troops the work of the discharge mill will be about over.

REPRODUCE OLD BUILDINGS FOR U. S. EXPOSITION

In preparation for the marriage of a Chicago couple within its quaint portals at the All-American exposition, a Kentucky courthouse—typical in architecture of hundreds of others in Dixieland—is being erected at the Coliseum. It is not a painted affair, but a structure of wood, colonial style, waiting for the "jedge" to enter and hold court.

It will house the exhibit of the Illinois Americanization committee, and will also be a rendezvous of southerners now living in Chicago.

A score of Chicago couples already have volunteered for the wedding, and each mail brings new candidates, it is stated.

Sergt. William O'Brien, Policeman 33 Years, Dies

Patrol Sergeant William O'Brien of the New City station, for thirty-three years a member of the Chicago police force, died of a stomach ailment late Friday night at his home, 217 West Fifty-ninth place. O'Brien, a widower, is survived by nine children. He was 65 years old and had been assigned to the New City station for fifteen years.

ERNEST JACOBY, PHILOSOPHER'S BROTHER, DIES



ERNEST JACOBY

Ernest Jacoby, for thirty-five years a resident of Chicago, died yesterday at his residence, 4553 Vincennes avenue, at the age of 64.

He was born in Lauenberg, Pomerania, and came to this country when he was 18 years old. After working at journalism in San Francisco for five years he came to Chicago, where he became identified with the cigar industry.

Mr. Jacoby was the brother of Leopold Jacoby, the German philosopher. He leaves a widow, Hermine, and one daughter, Graziella. Funeral services will be held tomorrow afternoon at the chapel at 936 East Forty-seventh street. Burial will be at Rosehill.

JUDGES ATTEND MAHONEY SERVICE

Hundreds of judges, lawyers, friends, and relatives yesterday morning attended the funeral of former Municipal Judge John A. Mahoney, who died on Friday at Henrotin hospital following an operation.

Solemn high mass was celebrated at St. Jerome's Roman Catholic church at Morse avenue and Nqrth Paulina street and a short funeral oration was delivered by the Rev. Father Thomas Farrell.

The pallbearers were Judge Charles A. Williams and Attorneys O. M. Kaufman, Daniel L. Cruice, Rocco De Stefano, J. Kent Greene, and Daniel J. McMahon.

A committee of nine judges attended the funeral as representatives of the bench. They were John P. McGoorty, Oscar M. Torrison, George Kersten, Joseph B. David, Robert E. Crowe, Thomas F. Scully, John J. Rooney, John R. Caverly, and John K. Prindiville. Burial was at Calvary.

Wife of Capt. C. E. Shaw, Lincoln Park Police, Dies

Mrs. Ella Shaw, 506 Belden avenue, wife of Capt. Charles E. Shaw of the Lincoln park police force, died in Sheridan Park hospital Friday night of acute gastritis. Mrs. Shaw had been in ill health for several months.

JEREMIAH SULLIVAN, who served the Speeders' court eight years as minute clerk, was buried yesterday. He died at his home, 5033 Washington boulevard, following an illness of five months caused by an automobile collision—laid to speeding on the part of a commission merchant who was taking him home. For five months Mr. Sullivan was in plaster casts and his condition often was referred to by Judge John Stelk when violators of the spede ordinance were in court.

DEATH NOTICES.

IN MEMORIAM.

GOODMAN—Esther Goodman, wife of J. D. Goodman, our dear mother, passed away twenty-four years ago today.
DAVID GOODMAN, MRS. G. H. NEULANDER, and MAY GOODMAN.

GREENSTONE-GRUENBERGER — The unveiling of monuments to the memory of Mrs. Esther Greenstone and Miss Gazella Gruenberger will take place Sunday, Aug. 24, at 10 a. m., at the Knights of Joseph, Waldheim cemetery.

KOELLE—John Koelle. In sad and loving memory of my dear husband, who passed away Aug. 24, 1918.
You are gone but not forgotten;
Never shall your memory fade;
The lonely heart will always wander
Around the grave where you are laid.
LOVING WIFE AND CHILDREN.

ACKERMAN—John M. Ackerman, Aug. 23, aged 54 years, beloved husband of Nellie Ackerman, nee Pierce, father of Raymond, Vera Fuchs and Ralph, at his daughter's residence, 1615 Wilson-av. Burial at Hingham, Wis. Milwaukee [Wis.] papers please copy.

ANDERSON—Flora C. Anderson, Aug. 12, beloved wife of Bernard Anderson, mother of Lucille and Thelma. Funeral Monday, 2 p. m., from late residence, 1921 Belmont-av. Interment at Montrose. Member Sunshine chapter, O. E. S.

ANDERSON—Mrs. Flora Anderson, member of Sunshine chapter 683, O. E. S. Funeral services at Montrose cemetery Monday, Aug. 25. CAROLINE W. WOOD, Worthy Matron. ADA R. WILSON, Sec.

BAKER—Isaac Baker of Chicago, Aug. 22, at South Haven, Mich. Husband of Francis Wheeler Baker. Funeral services Monday, Aug. 25, at 3 p. m., from undretaking parlors, 177 N. Michigan-blvd.; interment Rosehill cemetery.

BLOOM—Hattie Bloom, sister of Mrs. Simon Gugenheim, Pine Bluff, Ark.; Mrs. J. Lionel Hass, Mrs. William E. Jacobi, Salena Bloom, C. Robert, and Phil Bloom. Funeral at Little Rock, Ark., Monday. Lafayette, Ind., and St. Louis papers please copy.

CORDELL—Bertha M. Cordell, beloved wife of John B. Cordell, fond mother of Frank P., Alfred M., Mrs. Gertrude Brown, Mrs. Nellie Markwardt, sister if Mitalda Matz, Gertrude Fischer, Helen Kroth. Funeral Monday, 9:30, from late residence, 3503 Beach-av., to St. Aloysius' church, for high mass; burial at St. Boniface, private.

EHRHARDT—Gustave Ehrhardt, Aug. 23, at 2 a. m., passed away at his residence, 4126 Lincoln-av., aged 92 years, beloved husband of the late Louise Ehrhardt, father of Mrs. Agnes Wehnert, father-in-law of M. B. Wehnert, grandfather of Elsie, Lula, Gustave, Arthur Wehnert, and Harold, Agnes, Edwin Ehrhardt. Funeral services Monday, Aug. 25, at 3:30 p. m., at Montrose chapel.

CHURCH—George E. Church, age 87, formerly of Chicago, Aug. 20, at Long Prairie, Minn., father of Arthur B. and George E. Church, and Mrs. S. C. Meredith. Interred at Oakwoods cemetery, Aug. 22.

DE CHAMPAGNE—Catherine De Champagne, née Cunningham, aged 47 years, beloved wife of Aleonce B. De Champagne, fond mother of Lucille and Leonce De Champagne, fond sister of Mrs. W. F. Swan and George Cunningham. Funeral Tuesday, Aug. 26, 1919, at 9 a. m. from her late residence, 5141 W. 22d-st., to Mary Queen of Heaven church, where high mass will be celebrated by autos to Mount Carmel. Member of St. Charles court No. 132, W. C. O. F. For information call Cicero 200.

GEIST—Carl A. Geist, Jr., Aug. 22, 1919, beloved son of Carl A. and Anna Walsh Geist, and brother of Walter, Anna, May, Allen and Irene. Funeral Monday at 9 a. m. from his late residence, 2335 Larrabee-st., to St. Clement's church. Interment at Mount Carmel.

GILLESPIE—Effie V. Gillespie, Aug. 22, 1919, at residence, 3334 Rhodes-av., beloved wife of James H. and mother of Fred E. Gillespie, and Mrs. Hugh Darugh. Funeral services Monday, Aug. 25, at 2 p. m., at the Stone church, 70th-st. and Stewart-av. Interment at Fairmount.

GRAHAM—Ettie Graham, Aug. 23, 1919, at St. Luke's hospital, wife of W. J. Graham, 3418 Elaine-pl., mother of Stanley R., Arnold W., and Olive I. Graham. Funeral services at chapel, 2701 N. Clark-st., Tuesday, Aug. 26, at 2 p. m. Interment Memorial Park.

GRUBBS—Alice Margaret Grubbs, Aug. 23, aged 17, beloved daughter of J. B. Grubbs, sister of Bessie, Dorothy, Mary, Janet, Homer and Robert. Funeral notice later.

HILL—The Rev. John Clark Hill, D. D., of Springfield, O., on Aug. 16, in Narberth, Pa. Husband of Benita Murphy Hill, father of Hart S. Hill of Narberth, Pa.; Lila O'May Hill of Springfield, O.; and Chauncey Bowen Hill of Winnetka, Ill.

HUNT—John Hunt, Aug. 22, Davis, Cal., age 82. Burial at Kenosha, Wis., Thursday, Aug. 21. Details later.

JACOBY—Ernest Jacoby, 4553 Vincennes-av., Aug. 22, dearly beloved husband of Hermine Jacoby and beloved father of Graziella. Funeral Monday at 1:30 p. m. from chapel, 936 E. 47th-st.

KAHN—Herris Kahn, father of Moses, Marcus, Lamos, Mrs. Henry Cohen, and Mrs. Lottie Stone, husband of Mrs. Dora Kahn, Aug. 23, 1919. Funeral Monday at 10 a. m. from late residence, 7850 South Shore drive.

KAUFMANN—Peter A. Kaufmann, Aug. 23, aged 60 years, beloved husband of Elizabeth Kaufmann, nee Trum, beloved father of Mary, Anna, Barbara, Peter Jr., and John J. Kaufmann, brother of Mrs. H. Hoever. Funeral Tuesday, Aug. 26, at 9:30 a. m., from late residence, 5042 N. Ashland-av., to St. Gregory church. Burial at St. Boniface cemetery.

KUBEL—Louise Kubel, nee Peinemann, aged 83 years 6 months and 10 days, wife of the late Serahim Kubel, beloved mother of Mrs. J. W. Geist, and William Kubel. Funeral from her daughter's residence, 4009 Grand-blvd., Monday, Aug. 25, at 2 p. m., to Graceland.

LARKINS—Ellen Larkins, beloved wife of the late John, mother of Mamie. Funeral from late residence, 3108 W. Congress-st., Monday, Aug. 25, at 9:30 a. m., to Our Lady of Sorrows church; member of Married Ladies' sodality; rosary at 4 p. m. Sunday; member of Fort Dearborn court, I. O. F.; autos to Mount Carmel. For reservations call West 267.

LOMBAER—Ella Lombaer, nee Hubert, Aug. 22, aged 68 years, widow of the late Frank Lombaer, beloved mother of Francis H., Herman L., Stephanie M., and John F. Lombaer. Funeral Monday, Aug. 25, at 1:30 p. m., from her late home, 7228 Greenwood-av.; interment in family lot at Forest Home. For further information call Stewart 77.

LOVE—William H. Love, Aug. 22, 1919, aged 76 years, beloved brother of Mrs. Anne Draper, uncle of Annie and Katharine Daly. Funeral services at late residence, 6938 Vernon-av., Monday, Aug. 25, at 2:30 p. m. Interment at Oakwoods.

MERRICK—James F. Merrick, Aug. 23, beloved husband of the late Catherine [nee Kennedy], fond father of Hubert, John, Mary, and Thomas. Members of St. Aratha's court No. 556, C. O. F. Funeral from his late residence, 4000 Jackson-blvd., Tuesday, Aug. 26, at 9 a. m., to St. Mel's church, where high mass will be celebrated. Autos to Mount Olivet.

MERRIMAN—Josephine J. Merriman, age 87, at St. Paul, Minn., beloved mother of Agnes M. Woods and A. T. Merriman. Interment at Rosehill, Monday, Aug. 25. Services Rosehill chapel, 1 p. m.

QUINCY—Maud Quincy of Chicago, suddenly, in California, Aug. 13, 1919, beloved daughter of Lizzie Quincy, nee Jones, and the late John Quincy, sister of Mrs. May Bryan and Mrs. Nettie Iron of Fox Lake, Ill., and Walter Quincy. Buried at Rosehill, Aug. 19, 1919.

ROAKE—Stephen Roake, Aug. 23. Funeral Tuesday, Aug. 26, from late residence, 121 Franklin-av., River Forest. Interment Graceland. Funeral private. Please omit flowers.

ROBINSON—Flora I. Robinson of La Grange, beloved wife of the late Frank W. Robinson, mother of William W., Scott C., Percy E., and Mrs. Hazel M. Ernst. Funeral from 340 N. Catherine-av., Monday at 1 p. m.

SCHALL—Margaret Schall, wife of Carl Schall, nee Rohrbach, mother of Bernice Schall, daughter of Mrs. C. Kirste, sister of George, John, Henry, Frieda, Charles, and Emma, suddenly, in state at chapel, 901 W. 59th-st. Member of Loyalty camp No. 5581, Royal Neighbors of America. For further information call Wentworth 772. Funeral notice later.

SCHNEPP—John Schnepp, beloved husband of May Schnepp, nee Meiers, fond father of Joe, Florence, and Carl. Funeral Monday, Aug. 25, 9:30 a. m., from late residence, 1619 Lawrence-av., to St. Mathias' church; thence to St. Boniface.

SHARKEY—Anna C. Sharkey, beloved daughter of Catherine, nee Drury, and the late Thomas S., sister of John J., Thomas E., May L., and the late Catherine T. Funeral Monday, Aug. 25, at 9:30 a. m., from late residence, 7640 Morgan-st., to St. Leo's church, where high mass will be celebrated; thence by autos to Mount Olivet. Friends wishing seats call Yards 926.

SHAFFNER—Dorothea, Alfred K., and Robert J. Shaffner. Suddenly, on Aug. 21, Dorothea, aged 32 years, beloved wife; Alfred K., aged 9 years, and Robert J., aged 7 years, beloved children of Philip H. Shaffner. Notice of funeral later.

SHAW—Ella R. Shaw, Aug. 22, 1919, wife of Capt. Charles E. Shaw, 506 Belden-av., mother of Clare E. Shaw. Funeral services will be held at chapel, 2701 N. Clark-st., Monday, Aug. 25, at 2 p. m., under the auspices of Goldenrod chapter, O. E. S. Interment Rosehill.

SHAW—Mrs. Ella R. Shaw, Aug. 22, 1919. Funeral services on Monday, Aug. 25, 1919, at 2 p. m., under auspices of Golden Rod chapter 205, O. E. S., from chapel, 2701 N. Clark-st.; burial at Rosehill. Members please attend.
A. M. GOODWILLIE, Secy.

WADE—John A. Wade, at his residence, 2238 N. Halsted-st., beloved husband of Mary, nee Lally, father of Mathew, Mrs. Della Bula, and the late Edwin Wade. Funeral Monday at 9:30 a. m. to St. Alphonsus' church, where high mass will be celebrated, autos to St. Boniface. Member of G. A. R., Camp Washington.

CEMETERIES.

CHICAGO'S MOST BEAUTIFUL CEMETERY, MOUNT GREENWOOD.
"Perpetual care throughout; $120,000 care fund in trust company's hands; care of grounds and service unequaled. Halsted-111th-st. cars direct to main entrance

OAKWOODS CREMATORY, OAKWOODS Cemetery, E. 67th-st. and Greenwood-av. Charge for cremation, $35. Remains cremated in casket as received. All lots and graves sold with REAL perpetual care. Phone Hyde Park 61.

FOR SALE—13 1ST CLASS BURIAL LOTS in Arlington Cemetery, $75 to $200 each. ¼ down, bal. on time; 10 per cent off for cash. Call or address at once F. H. WARNE, 2218 Adams-st.

ROSEHILL MAUSOLEUM, IN ROSEHILL cemetery. Single or family compartments still available. Edge, 714 or Randolph 5340.

SELL 9 GR. LOT CHOICE LOCATION MONTrose cemetery. Ph. Lake View 7067.

6 GRAVE LOTS IN CALVARY. HYDE Park 2655.

FLORISTS

2D FLOOR CUT FLOWER BARGAINS. Sprays, $1.65; Wreaths, $2.25 and up.
OHIO FLORAL CO.,
Wholesale and Retail.
509 S. Wabash, cor. Congress.
Harrison 1464.

DISTINCTIVE FLORAL TRIBUTES. Wreaths as low as $5; sprays, $3.
FRIEDMAN,
516 S. Michigan-av.

UNDERTAKERS.

POSTLEWAIT — GOLDEN RULE PRICES and Golden Rule service; 38 years at one location. 1867 Ogden-av. Phone West 250.

MONUMENTS.

CHAS. G. BLAKE & CO., RELIABLE MONUments and Mausoleums. 108 S. La Salle-st.

Floral Offerings
Sent to all parts of U. S.
A. Lange Florist
77-79 E. Madison St. (2 Doors West of Michigan Blvd.)
Tel. Central 3777—All Departments

C. H. JORDAN & CO.
FUNERAL DIRECTORS
Established 1894
Scott Jordan Cady M. Jordan Wilmont Whittaker
164 N. Michigan Ave., 1522 E. 53rd St.,
Hyde Park; 512 Davis St., Evanston

This Is Great for Tired, Wilted, Wrinkled Faces

An effective warm weather treatment for tissue tending to cause wrinkles and sagging—is a skin-tightener made by dissolving one ounce of powdered Saxolite in a half pint of witch hazel. Bathe the face in the solution and remarkable results will be observed immediately. The lines and sags disappear in a few minutes. You feel and look much refreshed, and the face has a more youthful appearance.

Saxolite is a beneficial tonic action that results are more than temporary. This is noticed particularly in the firming of the relaxed facial muscles. Saxolite and witch hazel, which may be purchased at any drug store, are inexpensive, of course.

SAXOLITE SUPPLY CO., Chicago, Ill.

ROOSEVELT TO TELL CHICAGO OF LEGION PLANS

Over in the American Legion ballyrick in the Marquette building all attention is directed to the visit of Theodore Roosevelt, and a committee from national headquarters of the legion in New York, to Illinois on Friday and Saturday of next week. Col. Roosevelt arrives in Indianapolis on Thursday, moves to Springfield Friday and comes into Chicago Saturday morning. His trip is in the interests of the legion and he will make a number of speeches during his stay here.

A committee composed of heads of the local posts of the legion and the members of the state committee will meet him in the morning. There will be a luncheon at the Khaki and Blue club at noon, and two other addresses in the afternoon and evening. He will go into the hopes and fears of the legion men; and tell something of the plans for action at the national convention in Minneapolis Nov. 9, 10 and 11.

It became known yesterday that a grand federation of all the veterans and patriotic organizations of the country has been advocated by the Grand Army of the Republic, the "daddy of them all" in patriotic organization circles. A letter made public in New York yesterday, addressed to Henry D. Lindsley, chairman of the national executive council of the American Legion, and signed by C. E. Adams of Omaha, commander-in-chief of the G. A. R., contains the proposal.

DRINK
Green River
THE SNAPPY LIME DRINK

THE most refreshing, thirst-quencher you have ever tasted. Served with either charged or plain water

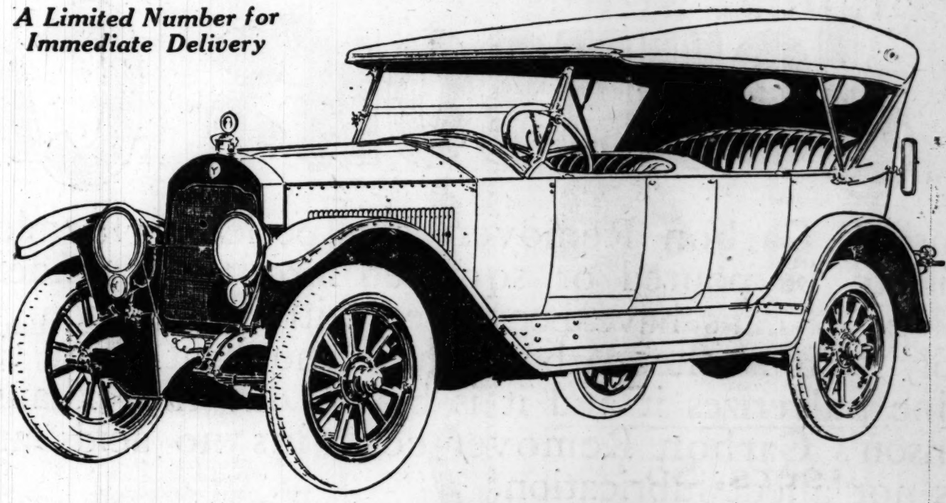
Also delicious in ice cream sundaes and sodas

For six year olds or sixty—ask the man at the fountain.

SCHOENHOFEN COMPANY
CHICAGO

AT ALL SODA FOUNTAINS

A Limited Number for Immediate Delivery



For Those Who Desire a Specially Made Car

In response to requests for specially made cars, the Walden W. Shaw Company has designed and produced in its own factory a very limited number of wonderful 6-cylinder 7-passenger touring cars. The possession of one of them is a distinction. They are the product of the same factory that makes the famous Yellow Taxi-cabs, the cars which average *40,000 miles under the roughest conditions without overhauling and 100,000 miles with but minor repairs.*

This is the remarkable record behind the makers of these exclusive personal models. The Shaw guarantee and Shaw service are behind them at all times.

Only Admittedly Superior Standard Units are Used

Continental Motor *Brown-Lipe Transmission* *Wheelbase 136 Inches* *Aluminum Body* *Timken Axles* *U. S. Royal Cord Tires*

EQUIPMENT—Rich hand-buffed, genuine leather upholstery. Rain vision slanting windshield. Foot rest in Tonneau. Electric lighted instrument board on which are mounted Stewart-Warner speedometer, Westinghouse starting and lighting. Complete set of tools, double tire carrier in rear, with extra rim. Standard color, Brewster green.

PRICE—$3,000.00, f. o. b. Factory.

Inspection Invited

The refinements of the personal car set motoring standards today.

A few may seize this unusual opportunity to secure immediately a personal car that is in advance even of the most generally admired standards. Opportunity for inspection is open if you act promptly. Come and see this car.

Walden W. Shaw Company
Manufacturing Dept.
310-318 East Huron Street
Chicago, Ill.

PREVENTS ACCUMULATION OF CARBON



YOU can keep your motor snappy and full of "pep" by ***preventing*** the accumulation of carbon. Don't wait until your engine is choked and caked with it. Use Johnson's Carbon Remover every 500 miles, then the carbon is removed while it is soft and powdery, eliminating the frequent grinding of valves and ***keeping*** the motor ***always*** clean. No experience or labor required—you can easily do it yourself in ten minutes—and the cost is trifling.

JOHNSON'S CARBON REMOVER

Johnson's Carbon Remover is a perfectly harmless liquid to be poured or squirted into the cylinders. Millions of cans have been used with satisfaction. It simply softens the carbon, then the heat from the engine pulverizes it and it is blown out the exhaust. Johnson's Carbon Remover contains no acids and does not affect lubrication.

It is the easiest, cleanest, safest and most satisfactory remedy for carbon. It will save you from $3.00 to $5.00 over any other method without laying up your car. A dose of Johnson's Carbon Remover—the engine laxative—will stop that knock—quiet the motor, and give the maximum power with the minimum amount of fuel.

KEEP YOUR CAR YOUNG



Johnson's Radiator Cement

will stop leaks immediately without laying up the car—no mechanical experience required. It contains nothing which can clog or coat the cooling system and is absolutely harmless in every respect. It isn't a make-shift—it's a permanent repair. It will ordinarily seal a leak in from two to ten minutes. A half pint is sufficient for a Ford or other small radiator.



Johnson's Hastee Patch

This is the ideal repair for tubes, casings and rubber goods of all kinds. No time, labor or heat required. A Patch can be applied in three minutes and it's so simple a child can use it. Gives equally good results on a pin hole, puncture or on a large blow-out. Conveniently put up in strips.

Johnson's Black-Lac

Here is a preparation with which you can make your gray, dusty top and side curtains look like new. Johnson's Black-Lac is unequalled for blackening fenders, rims, hoods, lamps—and in fact, all worn metal parts. Prevents rust and keeps your car in a high state of repair.



Johnson's Valve Grinding Compound

Best by test for grinding all kinds of valves. Contains no glass, emery or grit. Gives a velvet seat. Made in two grades—the coarse for roughing and the fine for finishing. Put up in lithographed Duplex cans containing 2 oz. each of the fine and coarse. Use Johnson's Valve Grinding Compound for all kinds of surfacing and polishing.





Johnson's Stop-Squeak Oil

It is easy to use—simply squirt on with oil can or paint on with brush—it immediately penetrates between the spring leaves, thoroughly lubricating them. Prevents spring breakage—makes your car ride easier and eliminates squeaks. No tools required—it isn't even necessary to jack up the car.



Johnson's Cleaner

Renew that dirty grimy hood with Johnson's Cleaner. It removes spots, stains, tar, alkali, etc. Contains no grit or acid. After cleaning body, hood and fenders with Johnson's Cleaner polish them with Johnson's Prepared Wax Liquid. Imparts a hard dry glass-like polish. Sheds water and dust and makes a "wash" last twice as long. Adds years to the life of automobile varnish. You can go over a good sized car in an hour.

Drive around to our service station at 113 E. Superior Street (Chicago) and get an estimate on having the finish of your car put in perfect condition without revarnishing—simply with the use of Johnson's Cleaner and Johnson's Prepared Wax. Phone Superior 6516.

Write for our booklet on "Keeping Cars Young"—it's free

S. C. JOHNSON & SON, Dept. T, Racine, Wisconsin

ESTABLISHED 1882

Part Two
News, Sports,
Markets, Real Estate

The Chicago Sunday Tribune.

THE WORLD'S GREATEST NEWSPAPER

AUGUST 24, 1919. A *

TOM MILTON DRIVES TO EASY VICTORY IN ELGIN MOTOR RACE

HERRON CROWNED GOLF CHAMPION; BEATS JONES, 5-4

Pittsburgher Wins Brilliant Final Over 17 Year Old Rival.

CHAMPIONSHIP SCORES

MORNING CARD.

Herron, out	4	5	4	5	4	3	3	4	4	—36
Jones, out	4	4	4	5	5	3	4	4	5	—38
Par, out	5	4	4	5	4	3	4	3	5	—37
Herron, in	6	4	5	4	6	5	5	5	4	—44—80
Jones, in	4	5	6	3	4	5	4	5	4	—40—78
Par, in	5	4	5	5	4	4	3	4	4	—36—73

AFTERNOON CARD.

Herron, out	4	3	5	4	4	4	4	3	4	—35
Jones, out	5	3	4	5	5	3	4	3	5	—37
Herron, in	4	4	5	3	4	—20				
Jones, in	4	5	7	4	4	—24				

BY JOE DAVIS.

Oakmont Golf Course, Pa., Aug. 22.—[Special.]—Davidson Herron, the sturdy son of Pittsburgh, today crowned himself king of the amateur golfers, defeating young Bobby Jones, the 17 year old Atlanta player, 5 and 4, in a brilliantly fought final at the Oakmont Country club.

It was a distinctly home triumph for the ruddy faced victor, as he was born within a stone's throw of the course and grew up with the game. He is the third player from the Smoky City to win the national classic, his predecessors being Eben M. Byers in 1905 and William C. Fownes Jr. in 1910.

Herron Shows Class.

Herron's play throughout the tournament stamps him as one of the leading players of the country. Today he would have given Chick Evans, Francis Ouimet, or Jerome Travers quite as good a battle as he gave Jones and probably would have beaten any of this trio.

The Oakmont player. it will be recalled, was one of the three men to tie in the qualifying round. Then in turn he defeated W. H. Gardner, 2 and 1; J. N. Stearns, 6 and 5; W. J. Thompson, 8 and 7, and J. W. Pratt, 7 and 6.

The first evidence of his great ability came when he scored a 73 against Thompson under horrible weather conditions. Jones had defeated J. Marion 3 and 2; Robert A. Gardner, 5 and 4; Rudy Knepper, 3 and 2, and W. C. Fowles Jr., 5 and 3.

Kid Has Tough Foes.

Jones' opponents had been harder than those of Herron, but this was not calculated to make any great difference in his play in the final, and by the critics outside of Pittsburgh, he generally was picked to win. Although young in years Jones has had expert coaching and perhaps more play in big matches than any one of his age.

Until the closing stages, when Bobby slipped a little, it was a nerve trying battle marked by golf well worthy of a championship final. Starting under perfect weather conditions, the best of the whole week, the finalists played great golf. Herron reached the turn in 36, one under par, Jones being only two more. Herron was leading, 2 up, and playing so well that it was evident the Georgia player would have to uncork some fine golf to beat him.

Oakmonter's Play Grows Loose.

Then the big Oakmonter grew a bit loose and his incoming round of 44 as against 40 by the Georgia boy made it look dubious for the home player. Jones had several chances, but they finished the round on even terms.

A gallery estimated at between 3,500 and 4,000 crowded around the first tee, lined both fairways, and fringed the first green 482 yards from the tee. Seldom has the national final had a more picturesque setting, the orange colored banners carried by 100 marshals blending with the many colored costumes in the gallery.

Jones cracked out two good shots in the afternoon, but Herron sliced to a trap on his second. He chipped out to within eight feet from the cup and a great shout went up when he holed for a birdie four and was 1 up. Jones was short of the green on his third and took 5.

Gallery Grows Excited.

The next eight holes kept the gallery, or such of it as crowded around each green, in a state of excitement. Jones was really the attacking force and most of the time Herron was on the defensive. It was only by consummate nerve shown on the greens that he was able to keep ahead of the Georgia boy.

At the second hole, after Jones had sunk a six foot putt, Herron duplicated the trick. Jones squared at the third hole, where he holed a ten foot putt, and Herron missed a five footer. Again having the worst of the play to the fourth green, Herron sunk a 25 foot putt and this upset Jones so that he blew a five footer.

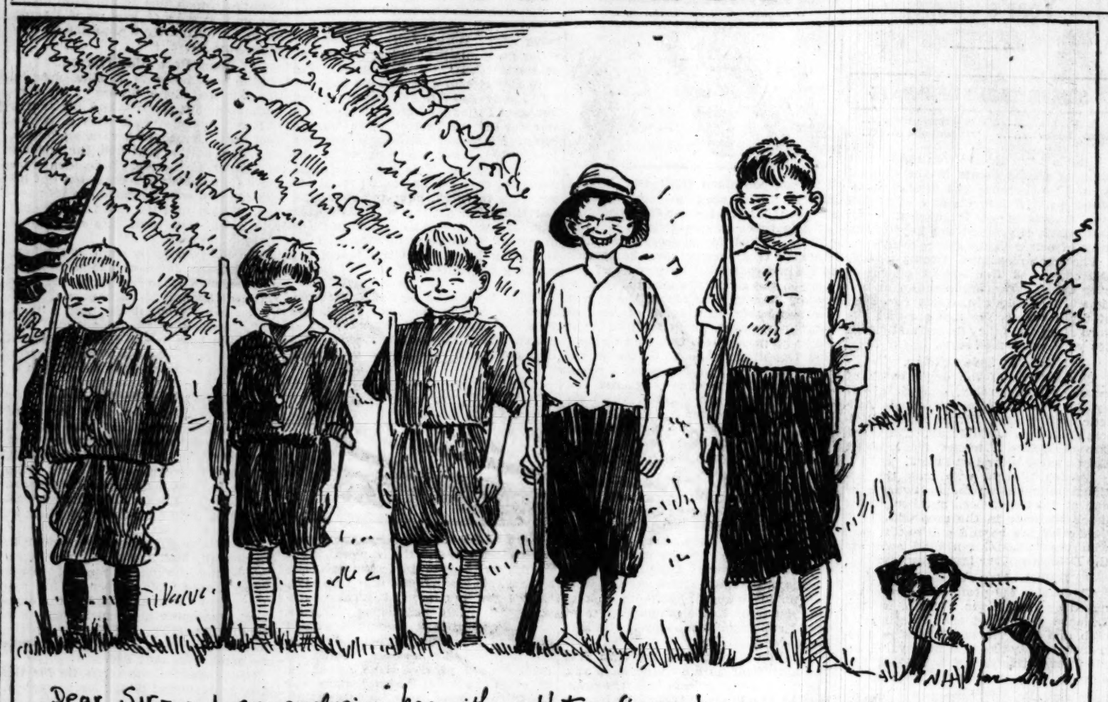
One swallow does not make a summer, nor does one topped drive mar one's game, but Bob topped from the fifth tee, and it cost him the hole, 5 to 4, putting him two down. Jones was again the attacking party on the short sixth, Herron pulling off the green down hill. Herron now was only 1 up, and he kept this lead at the eighth, where Jones missed a five foot putt for a win.

Turning Point at Ninth.

If there was any turning point in the nerve trying struggle it came at the ninth hole, 462 yards, where Herron's great brassey was 20 feet to the left of the pin, and netted him a win,

(Continued on page 2, column 7.)

THE DAYS OF REAL SPORT



Dear Sir- - I am enclosing herewith a photo of my boy Friends taken by me as a suggestion for a Days of Real Sport cartoon entitled "Playin' Soldier." Sincerely George G. Heineman Chicago

"PLAYING SOLDIER - AFTER PHOTO BY HEINEMAN - 1424 ROSEMONT AVE.

Avalanche of Hits by Cubs Beats Braves Twice, 6-0; 7-6

BY I. E. SANBORN

Boston, Mass., Aug. 23.—[Special.]—From an exceedingly close finish the Cubs emerged with two scalps dangling from their belts as a result of today's double-header with the Braves. Mitchell's tribe won the first battle by the easy margin of 6 to 0, but had a fight for the second, which ended 7 to 6.

Hippo Vaughn pitched the first game and with perfect support shut out his opponents, while the Cubs slammed the offerings of Causey and McQuillan all over the big pasture on which the Braves cavort.

Martin started the second game against Fillingim, and was put in the hole in the very first round by a costly error by Deal, which contributed three runs to the enemy.

Cubs Score Five Runs.

The Cubs came from behind and jumped into the lead in the fourth when they combined a trio of hits with a pass and a boot by Maranville for five tallies. That cluster and a run that was handed them in the seventh seemingly put the Cubs on Soft avenue, as Martin was going steadily and blanking the Braves regularly.

A home run by Powell in the eighth was a danger signal that was disregarded, but in the ninth Martin weakened so fast that he could not finish. Four consecutive hits were made off him after one was out in the final round. These scored two runs, leaving the Cubs a margin of only one.

Nick Carter was sent to "Speed's" rescue with the tying tally on third base, the winning run on first, and two men to get out. Carter was equal to the task. He fanned Cruise in the crucial spot when even a long fly would have knotted the count.

Deal Offsets His Error.

Then Deal retrieved his first inning boot by a play that saved the game. Holke rapped a little roller toward third. It started foul, and everybody except Holke slowed up. Then the ball rolled fair. Deal tore in and got it too late to throw out Holke, but Rawlings started for the home plate again and Deal tossed the ball to Daly, getting a close verdict from Umpire Harrison.

The Cubs fattened their batting averages with twenty-four swats, making fifteen in the first game. The reason they scored only half a dozen runs was because they played the slam-bang style all the way and hit into three double plays, each of which squelched a rally.

Vaughn allowed seven hits in the first game, but was airtight in the pinch spots. Twice the Braves grouped two hits on him and had men on third and second, with only one out each time, but he stopped them there.

Bad for Martin at Start.

Martin's bad start in the second game looked ominous. Pick and Rawlings singled, but Martin pounced on Powell's bunt in time to force Pick at third. Cruise forced Powell at second, and when they tried the double steal Daly worked the bluff throw successfully, trapping Rawlings half way between third and home for the third out. But Deal muffed Daly's peg and let Rawlings home. A single by Holke and a triple by Mann scored two more tallies.

Magee's single and Flack's double scored one Cub in the third. They batted around in the fourth. Herzog started with a walk and Merkle forced him. Barber and Deal singled, Magee was safe on an attempt to throw out a runner at the pan which failed. Daly singled and Martin worked the squeeze play, then Maranville booted a swift roller from Flack, and the combination was good for five runs.

A two base wild heave by Rawlings and a couple of bunts scored the final Cub tally in the seventh.

Cubs Score

CHICAGO—FIRST GAME.

	AB	R	H	TB	BB	SH	SB	P	A	E
Flack, rf	5	1	2	3	0	0	0	1	0	0
Hollocher, ss	5	1	2	2	0	0	0	2	1	0
Herzog, 2b	5	0	2	2	0	0	0	3	0	0
Merkle, 1b	5	0	2	2	0	0	0	9	1	0
Barber, lf	3	1	0	2	1	0	0	1	0	0
Magee, cf	3	1	1	1	1	0	0	3	0	0
Deal, 3b	4	1	3	5	0	0	0	2	1	0
Killefer, c	4	1	1	3	0	0	0	7	1	0
Vaughn, p	4	0	0	0	0	0	0	0	3	0
Totals	38	6	15	18	2	0	0	27	10	0

BOSTON.

	AB	R	H	TB	BB	SH	SB	P	A	E
Boeckel, 3b	4	0	1	1	0	0	0	1	0	0
Rawlings, 2b	4	0	1	1	0	0	0	1	4	0
Powell, rf	2	0	0	0	1	0	0	1	0	0
*Bailey, rf	1	0	0	0	0	0	0	0	0	0
Thorne, cf	4	0	0	0	0	0	0	1	4	0
Holke, 1b	4	0	1	1	0	0	0	13	0	0
Mann, lf	4	0	1	1	0	0	0	2	0	0
Maranville, ss	4	0	1	1	0	0	0	4	8	0
Wilson, c	3	0	2	2	1	0	0	1	2	0
Causey, p	1	0	0	0	0	0	0	0	0	0
McQuillan, p	1	0	0	0	0	0	0	0	0	0
Totals	34	0	7	7	2	0	0	27	14	2

*Batted for Powell in eighth.
*Smith fanned for Causey in fifth and Gowdy fanned for McQuillan in ninth.

Chicago	0	1	0	3	0	0	2	0	0—6
Boston	0	0	0	0	0	0	0	0	0—0

Two base hit—Killefer. Three base hit—Deal. Struck out—Vaughn, 5; Causey, 1. Bases on balls—Vaughn, 2; Causey 1; McQuillan, 1. Double plays—Maranville-Holke (2); Maranville-Rawlings-Holke. Hit—Causey, 9 in 5 innings. Losing pitcher—Causey.

CHICAGO—SECOND GAME.

	AB	R	H	TB	BB	SH	SB	P	A	E
Flack, rf	5	1	1	1	0	0	0	3	0	0
Hollocher, ss	5	0	0	0	0	1	0	2	1	1
Herzog, 2b	5	0	1	1	0	0	0	1	4	0
Merkle, 1b	4	1	0	0	0	0	1	10	0	0
Barber, lf	4	1	1	1	0	0	0	3	0	0
Deal, 3b	4	1	2	2	0	0	0	1	2	0
Magee, cf	4	1	1	1	0	0	0	2	0	0
Daly, c	4	1	2	4	0	0	0	4	1	0
Martin, p	3	0	0	0	0	0	0	0	2	0
Carter, p	0	0	0	0	0	0	0	0	0	0
Totals	36	7	9	12	0	2	0	27	11	2

BOSTON.

	AB	R	H	TB	BB	SH	SB	P	A	E
Pick, 3b	4	1	2	2	1	0	0	1	2	0
Rawlings, 2b	4	1	2	2	1	0	0	1	5	0
Powell, rf	5	1	2	5	0	0	0	2	0	0
Cruise, cf	5	1	0	0	0	0	0	1	0	0
Holke, 1b	5	1	2	2	0	0	0	15	0	0
Mann, lf	3	0	1	2	0	0	0	2	1	0
Maranville, ss	4	0	1	3	0	0	0	3	3	1
Gowdy, c	4	0	0	0	0	0	0	1	3	0
Fillingim, p	3	0	0	0	0	0	0	0	3	0
*Boeckel	1	1	1	1	0	0	0	0	0	0
Totals	38	6	11	18	3	0	0	27	19	2

*Batted for Fillingim in ninth.

Chicago	0	0	1	5	0	0	1	0	0—7
Boston	3	0	0	0	0	0	0	1	2—6

Two base hit—Flack. Three base hits—Daly, Mann, Maranville. Home run—Powell. Struck out—Martin, 2; Carter, 1; Fillingim, 1. Bases on balls—Martin, 3; Fillingim, 1. Double play—Deal-Herzog. Hits—Off Martin, 11 in 8 1-3 innings. Winning pitcher—Martin. Umpires—Harrison and McCormick.

Notes

Boston, Mass., Aug. 23.—[Special.]—Two more games here Monday and Tuesday wind up the last eastern trip of the Cubs.

Ensign Joe Newkirk went to Lynn this afternoon to pitch for a local team and see if it would help him get control.

Manager Mitchell will pilot part of his squad to New Haven tomorrow morning for an exhibition game that is to be played in advance of the league game there.

Daly ought to have made a three bagger in the ninth of the second game but forgot to touch second on his way and the umpires noticed it, so allowed the claim when the Braves made it. That cost a run which would have been very valuable in that frantic last half.

The Cubs batting order was announced incorrectly with Deal batting ahead of Magee in the first game but the Cubs did not follow it. The error was never discovered. When the announced made the same mistake in the second game Manager Mitchell switched his order and batted Deal ahead of Magee to avoid possible wrangling.

SOX ON RAMPAGE SWAT NEW YORK IN 10 TO 2 GAME

BY JAMES CRUSINBERRY.

With 2,000 fighting marines watching them and having more fun than they've had since July, 1918, the White Sox romped away with the first game of the series against the once threatening New York Yankees yesterday at Comiskey park, 10 to 2, and still hold onto their lead of five laps in the mad pennant fight.

Eddie Cicotte was on the slab, so that is half the explanation. He didn't let the enemy get their two runs until the Sox were far ahead. Bob Shawkey, supposed to be the ace of the New York pitching staff, opposed Eddie, and the Sox knocked him flat in the first inning for a cluster of four runs. It doesn't seem to make any difference these days whether it's an ace or a deuce who is pitching to Gleason's men. They are in a mood to knock anybody flat.

And Then Four More Runs.

Shawkey stuck to the ship until the fifth inning was over, but in that round he was knocked down again for four runs and retired in favor of a buxom left hander named O'Doul. The Sox nicked him for a couple more, one in the sixth and one in the seventh, just to make it known to him that he was pitching in the big league.

The south siders slammed out fourteen hits, four of which were two baggers, and they finished pulled up. Cicotte went along without a sign of distress until the seventh inning, when it was reasonable to let up a bit, and Pipp poled a homer over the right field fence just south of the end of the bleacher. Then after Pratt had gone out Duffy Lewis poled a long high drive to left center and the ball hit the sun baked field and bounded over the screen into the left bleacher for another homer.

Pratt Caught at the Plate.

In the ninth Pratt lammed one out of reach in right center and attempted to make a home run of it, but was relayed out at the home plate. Besides the two homers and the triple, the Yanks made three harmless singles.

After the Sox hopped away in front with a lead of four runs in the first inning the big Saturday crowd of nearly 20,000 was content to watch the score board to see what Detroit was doing or to listen to Mr. Weil's band play. There wasn't any doubt about the final outcome of the game, and every day the White Sox win a game more fellows send applications in for world's series seats.

Yanks Help Sox Score.

There was a little help from New York in obtaining those four runs in the first inning, but the Sox would have made one or two anyway, and one might have been enough for Cicotte if he had been called upon to exert himself. He was in prime shape for a fight.

Liebold started that first with a walk and Eddie Collins singled, Liebold going to third. Weaver slapped one to Peckinpaugh. There was a sure force play in sight and a possible double play, but "Peck" fumbled the ball, and E. Collins was safe at second, with Weaver safe at first, and Liebold counted. Jackson then laid down a perfect bunt for a hit, filling the bags, and Felsch produced a sacrifice fly that let E. Collins get home. Weaver scooted to third and Jackson to second after the catch, and both came home on Gandil's single to right.

Shawkey tightened up after that, but in the fifth, with oue out, E. Collins walked and Weaver singled. Jackson poled a two bagger, driving them both home, then Felsch walked. A double steal was attempted, but Jackson was nipped at third. Gandil singled and Felsch got home, and Risberg doubled, sending Gandil in.

A bad heave by Baker let John Collins get on in the sixth, and E. Collins' walk and Weaver's single sent him home. Gandil's double and Schalk's single produced the other run in the seventh.

KRUGER CRACKS SWIMMING MARK

Philadelphia, Pa., Aug. 23.—Harold Kruger of Oakland, Cal., set a middle Atlantic A. A. U. record today when he won the 100 yard Sackett cup race in the Schuylkill river at Lafayette, Pa., in 59 3-5 seconds.

Kruger, an added starter, recognized as the world's backstroke champion, using the famous crawl, beat Raymond Uhl, the 1919 title holder, to the slip by two and one-half yards. He also won the 220 yard handicap race.

Carl Urban of the Philadelphia Turngemeinde captured the 880 yard middle Atlantic championship event in 13:34.

The Standing

AMERICAN LEAGUE.

	W.	L.	Pct.		W.	L.	Pct.
CHICAGO	71	39	.645	New York	57	50	.533
Detroit	65	43	.605	Boston	49	59	.454
Cleveland	62	46	.574	Washing'n	42	67	.385
St. Louis	58	50	.538	Philidipha	38	78	.264

YESTERDAY'S RESULTS.

Chicago	10;	New York	2
Detroit	8;	Boston	4
Cleveland	6;	Philadelphia	2
St. Louis	11;	Washington	4

GAMES TODAY.

New York at Chicago. Washington at St. L.
Boston at Detroit. Phila. at Cleveland.

NATIONAL LEAGUE.

	W.	L.	Pct.		W.	L.	Pct.
Cincin	78	34	.696	Brooklyn	52	56	.481
New York	67	39	.632	Boston	40	63	.388
CHICAGO	69	48	.556	St. Louis	39	66	.371
Pittsb'gh	52	54	.491	Phila	38	66	.365

YESTERDAY'S RESULTS.

Chicago	6;	Boston	0
Chicago	7;	Boston	6
Cincinnati	8;	Philadelphia	3
Cincinnati	6;	Philadelphia	1
Pittsburgh	6;	New York	1
Brooklyn	7;	St. Louis	3

GAMES TODAY.

Pittsburgh at N. Y. St. Louis at Brooklyn.

White Sox Score

CHICAGO.

	AB	R	H	TB	BB	SH	SB	P	A	E
Liebold, rf	2	1	1	1	0	0	0	2	0	0
J. Collins, rf	2	1	1	1	0	0	0	2	0	0
E. Collins, 2b	3	2	2	3	2	0	0	1	3	0
Weaver, 3b	5	2	2	3	0	0	0	1	2	0
Jackson, lf	5	1	3	4	0	0	0	3	0	0
Felsch, cf	2	1	0	0	1	0	0	3	1	0
Gandil, 1b	4	0	1	2	0	0	0	9	0	0
Risberg, ss	4	0	2	3	0	0	0	1	3	0
Schalk, c	4	0	2	2	0	0	0	3	1	0
Cicotte, p	3	0	0	0	0	0	0	0	4	0
Totals	34	10	14	18	3	0	1	27	15	1

NEW YORK.

	AB	R	H	TB	BB	SH	SB	P	A	E
Vick, rf	4	0	0	0	0	0	0	2	0	0
Peck, ss	4	0	0	0	0	0	0	3	3	0
Ward, ss	1	0	0	0	0	0	0	0	3	0
Baker, 3b	4	0	0	0	0	0	0	1	1	1
Pipp, 1b	4	1	2	4	0	0	0	9	0	0
Pratt, 2b	4	0	2	4	0	0	0	3	3	0
Lewis, lf	3	1	1	4	0	0	1	3	0	0
Bodie, cf	3	0	0	0	0	0	0	1	0	0
Hannah, c	3	0	0	0	0	0	0	2	3	0
Shawkey, p	2	0	1	1	0	0	0	0	0	0
O'Doul, p	1	0	0	0	0	0	0	0	0	0
Totals	32	2	6	14	0	0	1	24	13	2

New York	0	0	0	0	0	0	2	0	0—2
Chicago	1	0	0	4	1	1	0	3	—10

Two base hits—E. Collins, Jackson, Risberg, Gandil. Three base hits—Pratt. Home runs—Pipp, Lewis. Struck out—Cicotte, 2; O'Doul, 2. Bases on balls—Shawkey 4; O'Doul, 1. Double plays—Peck-Pratt-Pipp; Pratt-Peck-Pipp; Hannah-Pratt. Hits—Off Shawkey, 10 in 5 innings. Passed ball—Schalk. Time—1:43. Umpires—Nallin and Hildebrand.

FOSS VAULTS TO WORLD'S RECORD HEIGHT IN MEET

C. A. A. Star Sets Mark of 13 Feet 3 9-16 Inches in Sears Events.

Table of Points

Cubs	41	Athletics	34
Orioles	39	Shippers	3

BY WALTER ECKERSALL.

Securing an excellent pull-up and perfect fling away, Frank Foss, former Cornell university athlete, now competing under colors of the Chicago Athletic association, yesterday established a world's record of 13 feet 3 9-16 inches in the pole vault in one of the invitation events held in connection with the tenth annual track and field games of Sears, Roebuck & Co. on Homan Athletic field.

Foss' record performance was easily the feature of the games, which were witnessed by 20,000. First team prize in the big west side firm's events was won by the Cubs with 41 points, after a hard struggle with the Orioles, who counted 39 points. The Athletics made an uphill fight all the way and landed third, with 34 points. The Shippers were not as strong as in former years, and registered only three markers.

Foss' Record Hard Earned.

When Foss cleared the bar at 12 feet 9 inches in the Central A. A. U. championships, held Aug. 16, it was freely predicted he would shatter the mark. He had reached the point of his athletic career where he was right for a record breaking performance.

The athlete was to leave on his vacation yesterday, but Director Martin Delaney of the C. A. A. urged him to stay over and take a crack at the record. The easy manner in which the Cherry Circle athlete cleared the bar at every succeeding height over 11 feet showed he was fit for the attempt.

After he had cleared 13 feet by fully 6 inches, the bar was placed 4 inches higher. On his first attempt at this height the wind blew the bar off. On his second trial, Foss cleared nicely with as pretty a vault as one would care to see.

Former Mark 13 Feet 2¼.

The former record was 13 feet 2¼ inches, made by Mark Wright of Dartmouth in the eastern intercollegiate, held at Cambridge in 1912.

Individual honors in the interesting Sears-Roebuck games were won by Franz Marceau, a C. A. A. athlete, who is an employé of the firm. Marceau scored 13 points by taking the half mile, one mile, and finishing second in the 220 yard dash. Marceau ran for the Orioles. J. G. Stind of the Athletics and Samuel Rosen of the Orioles scored 10 points each.

Although the athletic events attracted most interest, the drills given by girl employés drew rounds of applause. The girls took part in wand and tennis drills, and a Maypole dance.

Julius Rosenwald Spectator.

The meet, recognized as one of the best held in the west, if not in the country, was conducted by Physical Instructor Martin Delaney of the C. A. A. Julius Rosenwald, head of Sears, Roebuck & Co., pulled the rope to unfurl the flag at the opening of the games, while A. H. Loeb and O. C. Doering were honorary referees.

Other well known men who either were guests of the firm or acted as officials were W. B. Simpson, president of the C. A. A., and R. J. Collins, vice presdient of the Cherry Circle club; Everett C. Brown, president of the South Shore Country club; J. L. Barchard, chairman of the athletic committee at the C. A. A.; W. J. Mohr; Charles A. Dean, president of the Central A. A. U.; L. J. Rosenwald, and a host of others.

TRACK EVENTS.

120 yard low hurdles—Won by Stind, Athletics; Foxvog, Athletics, second; Lewis, Cubs, third. Time, :16 3-5.

100 yard dash, under 18 years—Won by Rosen, Orioles; White, Cubs, second; Bergstrom, Athletics, third. Time, :10 3-5.

100 yard dash, over 18 years—Won by Greenberg, Cubs; Novak, Shippers, second; Hollowick, Cubs, third. Time, 10 2-5.

220 yard dash—Won by Rosen, Orioles; Weber, Athletics, second; Christmon, Athletics, third. Time, :23 4-5.

50 yard dash, under 17 years—Won by Greenberg, Cubs; Swanson, Cubs, second; Hollowick, Cubs, third. Time, :06.

One mile run—Won by Marceau, Orioles; Missant, Cubs, second; Kajek, Cubs, third. Time, 5:04 4-5.

100 yard potato race—Won by Stind, Athletics; Foxvog, Athletics, second; Miller, Athletics, third. Time, :21 1-5.

Half mile run—Won by Marceau, Orioles; Wolcott, Athletics, second; Lefkowitz, Cubs, third. Time, 2:11 2-5.

Relay race, half mile—Won by Orioles, Eisenberg, Culver, Marceau, Rosen; Cubs, second; Athletics, third. Time, 1:43 4-5.

FIELD EVENTS.

Running high jump—Won by Bradley, Cubs; Novak, Cubs, second; Register, Athletics, third. Height, 5 feet 4 inches.

Running broad jump—Won by White, Cubs; Eisenberg, Orioles, second; Rosenthal, Athletics, third. Distance, 20 feet ¼ inch.

INVITATION EVENTS.

220 yard low hurdles—Won by Frank Loomis, C. A. A.; Jo Loomis, C. A. A., second; Ames, C. A. A., third. Time, :24 1-5.

100 yard dash, handicap—Won by Jo Loomis, C. A. A., scratch; Landers, C. A. A., 1 yard, second; Frank Loomis, C. A. A., 2 yards, third. Time, :10.

One mile run—Won by Ray, I. A. C.; Fall, C. A. A., second; Stout, U. of C., third. Time, 4:18 2-5.

440 yard run—Won by Eby, C. A. A.; Spink, C. A. A., second; Smart, C. A. A., third. Time, :52 1-5.

Pole vault—Won by Foss, C. A. A.; Buck, C. A. A., second; Landers, C. A. A., third. Height, 13 feet 3 9-16 inches [new world's record].

PENNANT DOPE SHOWS SOX AND REDS CLOSE TO COVETED TITLES

CHICAGO'S baseball fans are beginning to count the White Sox sure things in the pennant race. The Hose have thirty games left to play. Detroit, the only rival, has thirty-two. Suppose the Sox go along at an easy pace and win eighteen of their thirty games, which would give them a final standing of 89 games won and 51 lost. In order to beat that Detroit would have to cop twenty-five of thirty-two games. If the Sox only split even in thirty games Detroit would have to win twenty-two out of thirty-two in order to nose out the Sox.

In the National league Cincinnati fans have good cause to enthuse. The Reds have twenty-eight remaining games and New York has thirty-four. If the Reds go along at anywhere near their regular season's pace they should win eighteen of the twenty-eight and if they do that the Giants would have to win thirty out of thirty-four in order to take the pennant. If the Reds only break even on the remaining twenty-eight games the Giants would have to win twenty-six out of thirty-two to cop.

'TOUCH' VICTORY FOR MISS BOYLE IN SENIOR SWIM

Using a trudgeon crawl and swimming in the face of a strong west wind, Miss Charlotte Boyle of the New York Women's Swimming association defeated her teammate, Miss Ethelda Bleibtrey, by a touch and won the National A. A. U. women's senior long distance swim at the South Shore Country club yesterday. Miss Boyle swam from the Sixty-eighth street crib to the beach, a distance of about two and one-half miles, in 32:30 3/5.

The easterners were easily the class of the field of eight starters. Shortly after the start Miss Thelma Darby of Indianapolis, the only entrant who had a chance with the New Yorkers, fell behind, and interest in the result centered around the fight betwen the eastern stars.

Miss Darby Finishes Fourth.

Miss Darby swam her usual game race and finished eight minutes behind the winner. Mrs. C. L. Brown of the I. A. C., considered one of the best long distance women swimmers in the west a few years back, was fourth.

Miss Margaret Eulass, a graduate of Hyde Park High school, competed in an A. A. U. race for her first time and made a creditable showing. Her inexperience cost her a lot of ground, as she had trouble keeping her course.

Miss Helen Roche, unattached, was compelled to quit the race at the half way mark. She was taken with cramps and taken from the water before she was in danger.

Diving Event to Miss Smith.

Miss Assays Smith of New Trier High school won the open A. A. U. women's fancy diving event with a total of 138 points. Miss T. Mattis of the I. A. C. was second and Miss Hazel Thomas, unattached, third. Summaries:

Long distance swim, National A. A. U. woman's championship, about 2¼ miles—Won by Miss Charlotte Boyle, N. Y. Women's association; Miss Ethelda Bleibtrey, N. Y. Women's association, second; Miss Thelma Darby, Indianapolis, third. Time, 1:32:30 3-5. Mrs. C. L. Brown, I. A. C.; Miss Margaret Eulass, Un.; Miss Flora and Florence Shoemaker finished in order named.

Fancy diving, women, open—Won by Miss Assays Smith, New Trier H. S., 138 points; Miss T. Mattis, I. A. C., second, 137.1 points; Miss Hazel Thomas, Un., third, 121.4 points.

New England Selects Men for National A. A. U. Meet

Boston, Mass., Aug. 23.—A committee of the New England Association of Amateur Athletic unions announced tonight selection of the following athletes to represent the association at the national championships at Philadelphia, Sept. 12 and 13:

W. D Hayes, 100 and 220 yard dashes; Earl Thomson, high and low hurdles; James W. Driscoll, 440 yard run; James J. Connolly, one mile run; Harry Barwise, running high jump; Marc Wright, pole vault; Harold Weeks, three mile run; William Meanix, hurdles.

All will represent Boston Athletic association.

Paul Hunter Winner in Star Match at Ekwanok

Manchester, Vt., Aug. 23.—[Special.]—Phenomenal golf featured a foursome at Ekwanok Country club today. Paul Hunter of Chicago and A. L. Walker Jr., eastern intercollegiate champion, each had an individual score of 72 and Hunter's partner, C. S. Clark of Philadelphia, figured in the scoring to the extent that the best ball of their side was 67. Hunter and Clark won by five strokes. Walker's partner was the Ekwanok veteran, George H. Crosker.

LEADS 7 PILOTS TO FINISH LINE; SARLES SECOND

Winner's Time 4:05:17, Average of 73.5; Crowd Less than 15,000.

HOW THEY FINISHED

Driver and car.	Time.
Tom Milton, Duesenbg. Spl.	4:05:17
Roscoe Sarles, Roamer Spl.	4:29:57
Kurt Hitke, Roamer	4:41:47
Ralph Mulford, Philbrin Spl.	4:43:09

BY JOHN SPELLMAN.

Elgin, Ill., Aug. 23.—[Special.]—Tom Milton, driving a Duesenberg Special, romped off with the 301 mile Elgin road race today. He averaged 73.5 miles per hour, considerably slower than the course record. Milton's elapsed time was 4:05:17.

Roscoe Sarles, in a Roamer Special, was second, covering the course at an average speed of 72.9 miles an hour.

Kurt Hitke, in another Roamer Special, was third. Ralph Mulford, who borrowed a Philbrin Special when his own Duesenberg was put out of business, was fourth.

Seven Cars Finish.

Of the thirteen cars which started, seven finished, lubrication trouble, burned out bearings, and other mechanical trouble forcing most of these cars to quit.

Cliff Durant, in a Chevrolet Special, furnished the only accident of the day. In making his first trip around the course he attempted to pass another machine on the back stretch. A stone flew up, struck him on the forehead, and stunned him. His machine left the road, knocked over four telegraph poles, and turned completely over three times, finally being stopped by a barbed wire fence.

Durant and his mechanician, E. C. Comer, suffered painful bruises, but both were able to be about within an hour. Comer drove the machine to the pits.

Mulford Is Unlucky.

Mulford had an unfortunate mechanical accident. He led the field for the first twenty-two laps, setting a new course record for the first eighteen laps. He averaged 78 6-10 miles an hour for this distance. In the twenty-second lap he pulled up at the pits, his machine suffering with lubrication trouble. Despite the efforts of a small army of helpers, including Barney Oldfield, the machine could not be restarted in time to make up the lost time.

The lead then went to Arthur Kline in a Puegoet Special. In the twenty-fourth lap Kline was leading Milton by two minutes. A burned out bearing put Kline's machine out of commission in the thirty-first lap.

Milton then assumed the lead, being being about one-half an hour ahead of any one else, and simply had a joy ride for the balance of the thirty-six laps.

Tom Alley Quits Race.

Tom Alley in a Bender Special was a contender for one

E. A. EULASS AND GARRISON TIE IN CALUMET EVENT

Emerge from Playoff for President's Cup with Identical Net of 78.

It will be necessary for Elmer A. Eulass and H. L. Garrison to clash again at Calumet Country club to decide possession of the President's cup. Eulass and Garrison, respective winners in the Class A and B match rounds, tied yesterday in the playoff final, with respective cards of 83—5—78, and 91—13—78, in the eighteen hole medal effort.

N. J. O'Hanley, winner in the Class B flight match contest, was third in the final, with 103—24—79. W. W. Sheppard won the blind bogey competition with 98—16—82.

Foster Leads Qualifiers.

In the qualifying round for the club championship, eighteen holes medal play from scratch, Vernon W. Foster led with 38—40—78. Pairings for the first match round:

Foster vs. E. Wilson; R. S. Pribble vs. J. R. Towle; C. H. Herrman vs. C. W. Gennett; C. C. Ingram vs. A. L. Davis; R. O'Hara vs. H. H. Moore; C. C. Cole vs. F. Koller; W. Hough vs. I. S. Hopkins; H. L. Garrison vs. H. Hurry; J. N. McDonald vs. L. H. Dodd; R. C. Wilson vs. H. J. Mellen; J. P. Morrison vs. J. S. Jenson; M. S. Whiteside vs. H. L. Clapp; E. A. Eulass vs. P. E. Fleming; G. N. St. Clair vs. E. B Boyd; W. L Eulass vs. W. M. Lanyon; R. C. Lusk vs. W. C. Brown.

The losers in the first match round, which will be played next Saturday, will for mthe second flight.

WESTWARD HO.

Winners in the class handicap were: Class A. W. Kettlestrings; class B. R. G. Haskins; class C. W. C. Speer; class D. O. E. Becker. The following qualified for the club championship: W. Kettlestrings, T. Meade, F. P. Sullivan, B. L. Ramsey, R. G. Haskins, G. Edwards, A. R. McGregor, W. W. Hodgson, G. H. Mason, F. E. Bryant, Fred Hall, M. A. Evans, Dr. Meegham, A. J. Ewing, B. O. Lantz, and C. A. Flitcraft.

Winners of class medal play were: A. Tom Meade; B. R. Penn; C. W. N. Gibbs; C. C. M. Coate. Results in the veterans' cup race were: W. G. Speer defeated W. George, 2 up; W. B. Gervais defeated A. L. Goodman, 1 up; E. Kennedy and W. J. Garrett postponed their match; D. E. Willett won from L. Grinnell by default.

GLEN OAK.

A. J. Musaleman defeated R. E. Goodman, 3 and 2, in the first round for the club championship. Other scores were: W. H. Brewer defeated R. P. Kersley, 8 and 6; H. J. Mitchell defeated J. Sheean, 2 and 1; G. Bird defeated N. J. Morris, 2 and 1; J. Byrne defeated A. Andrews, 2 up; J. Hackett defeated C. H. Burass, 3 and 2; H. R. Weatherell defeated G. Vastine, 2 up; and F. A. Young defeated W. McGuire, 5 and 4.

R. P. Kersley took the president's cup by defeating J. P. Leavitt, 1 up. Edward Middleton and J. Sugden were tied at 85 for the blind bogey prize.

INDIAN HILL.

Semi-finals in the Indian Hill cup race resulted as follows: T. W. Ritchie defeated M. T. Walsh, 4 and 3; G. Ridgeway defeated T. H. MacInerney, 3 and 2.

RIDGE.

Winners in the ball sweepstakes were: G. A. Griffin, 94—25—69; R. M. Morange, 85—14—71; A. H. Whitley, 84—12—72. Finals for the Directors' trophy, foursome play, resulted as follows: C. W. Brooks and R. E. Sinclair defeated L. W. Feness and W. Vanderpool, 5 and 4.

Results in play for the H. A. Mix trophy were: A. F. Nash defeated R. J. White, 2 and 1; D. G. Weaver defeated D. S. Pillsbury, 2 and 1. Results in the semi-final round for the C. O. Gillett trophy were: J. P. Peters defeated W. F. Voigt, 2 up; H. T. White defeated J. H. Green, 3 and 2; T. H. Beaty defeated G. R. Cain, 2 and 1.

EDGEWOOD.

William Craig won the match play against par, being 1 up on a par of 70. Winners in the ball sweepstakes were: George Gray, A. Short, O. N. Wakefield, and J. J. Kendrick. In the semi-finals for the membership trophy R. W. Coonley defeated H. C. Stewart, 1 up; the L. T. Freeman-H. L. Cary match was postponed. J. J. Kendrick defeated R. H. Sherlock, 4 and 3, and H. H. Mitchell defeated J. C. Tully, 7 and 6, in the semi-finals for the house committe trophy.

PARK RIDGE.

Dr. T. A. Broadbent won the G. B. Carpenter trophy for the 72 hole medal play handicap with 294. C. A. Brooks had low gross of 87, low net going to C. B. Hodge, 87—13—74. Results in the first round for the club championship were:

C. A. Brooks defeated W. A. Sanders, 2 and 1; C. B. Rogers defeated W. W. Smyth, 5 and 3; W. Wickersham defeated C. Dorticos, 2 and 1; J. B. Davies defeated C. C. Jelly, 2 and 1; W. W. Syringer defeated L. C. Brady, 5 and 4; G. Winheim defeated G. M. Lewis, 3 and 2; R. A. Sundbahl defeated J. W. Stray, 3 and 2; Dr. F. J. Knowles defeated W. H. Trimm, 1 up in 19 holes.

EXMOOR.

Winners in the belt championship at Exmoor were: Class A—Eldridge, 41—42—83. Class B—J. Martin, 43—42—85, and W. Plant, 45—40—85. Class C—A. Clement, 49—50—99.

EVANSTON.

Low gross went to E. A. Evans, 83, while low net was captured by W. H. Meyst, 95—20—75. Other leading scores in the ball sweepstakes were: Dr. Clydem, 87—12—75; J. G. Lerned, 111—36—75; B. C. Taylor, 109—30—79; W. Donaldson, 90—11—79, and H. S. Camp, 90—11—79. Pairings of the qualifiers for the club championship follow:

E. H. Evans-C. Marsh; Dr. Clyde-D. W. Ellyson; R. H. Purcell-H. S. Camp, and W. Donaldson-W. C. Agry.

MIDLOTHIAN.

J. T. Russner and A. W. Newton tied with low net scores of 73 for possession of the Louer trophy. In the ball sweepstakes W. F. Albright won the major portion with a low net of 70. W. M. Ryan took the second allotment with 73, while Russner annexed the residue with 74.

BEVERLY.

With low net of 65, J. Haigh, W. E. Van De Wenter and W. L. Hendrix tied for medal honors in the qualifying round for the Herendeen trophy. F. P. Olson had 74 for low gross and tied with F. Rowdin and J. E. Kernott at 67 in the net column. The pairings for the first match round:

J. Haigh, 98—33—65, vs. W. E. Van De Venter, 87—22—65; Edward Donohue, 81—12—69, vs. E. F. Olson, 74—7—67; A. Rankin, 82—16—66, vs. A. Haigh, 81—10—71; W. L. Hendrix, 87—22—65, vs. S. Keddo, 100—31—69; A. M. Graver, 89—18—71, vs. F. Rowdin, 94—27—67; M. S. Lamareux, 92—22—70 vs. H. S. Graver, 91—21—70; R. B. Stiles, 89—18—71, vs. J. E. Kernott, 80—13—67; J. W. Sayder, 86—17—69, vs. S. R. Milligan, 78—7—71.

In the semi-finals for the Barclay trophy F. B. Redington defeated John Bain, 2 and 1, while W. G. VZendell eliminated J. A. Middleton, 3 and 1.

Sixth round matches for the Levis trophy resulted as follows: C. R. Terry defeated Wm. C. Cook, 1 up; E. H. Guertin defeated G. B. Butt, 1 up; J. A. Mudd Jr. defeated R. A. Duffy, 3 and 2; W. D. Mahoney defeated H. R. Shollenberger, 2 and 1.

RIDGEMOOR.

Mrs. C. H. Jay won the Mrs. August Semmler trophy, defeating Mrs. Lester E. Rein, 3 and 2, in the deciding contest.

OAK PARK.

L. Gunderson, 86—12—74; H. F. Adams, 101—19—82; H. M. Gunderson, 88—18—70, and C. H. Wells, 96—18—78, formed the four ball foursome that took the prize at Oak Park. Low gross went to C. L. Penniston, 83, and low net to D. M. Yates, 89—17—72. C. L. Penniston won the Directors' cup by defeating F. W. Thomas, 3 and 2, in the thirty-six hole play.

BELMONT.

In the semi-finals for the Belmont trophy A. J. Selver defeated E. R. Townsend, 4 and 2, and O. E. Fleming defeated Carl Hitzen, 1 up. Blind bogey was won by O. H. Fleming, with 42—43—85—4—81. The eighteen hole medal play prize went to A. J. Selver, 48—46—94—13—79.

NORTH SHORE.

The following qualified for the club championship: H. Thompson, 64; O. C. Owen, 64; J. B. Both, 65; G. Sunderland, 67; W. M. Cornell, 68; H. M. Dixon, 70; A. B. Stone, 71; W. C. Endlar, 71; G. Hicks, 72; G. Hass, 73; B. G. McCloud, 73; R. W. Woodward, 74; G. Haskell, 74; J. Cochran, 74; V. B. Stott, 75; F. Buchanan, 76; J. B. Marshall, 76; O. T. Reepes, 77; J. F. Byrnes, 78; G. W. Eaton; W. A. Hepson; R. Potter, 86.

EDGEWATER.

Honors in Class B of the mid-summer tournament at Edgewater went to J. B. Edwards, who defeated H. A. Mehrle, 7 and 6. In Class A, A. J. Kasper Jr. and J. P. Strickland will meet today to decide who is to meet J. P. Myers in the final. The first round for the Crenshaw cup also was decided and resulted as follows: A. V. Dillon defeated W. Hampe, 5 and 4; P. J. Tracy defeated R. A. Griefen, 2 and 1; E. A. Wanner won from T. N. Koehler, by default; J. P. Strickland defeated L. D. Glanz, 1 up. Low gross for the day went to Col. G. M. McConnell, who had 38—42—80.

WESTMORELAND.

With a card of 91—20—71, T. H. Maddock won the Victory cup at Westmoreland, while the sweepstake was taken by J. A. Cavanaugh, who had 88—20—68. In the blind bogey a triple tie resulted between H. Wilson, C. W. Hunter, and A. K. Rodgers, each having 86. The first round of the club championship was also decided in the three flights. Results were:

Dr. E. H. Raedel defeated W. C. Wilson, 3 and 1; W. B. Rupp defeated W. M. Bond, 5 and 4; R. E. James defeated Fred Burnaby, 7 and 5; F. C. Stiles Jr. defeated J. N. Welter, 2 and 1; F. B. Farnsworth defeated W. P. Kent, 1 up in 19 holes.

C. A. Bush defeated J. L. Westcott, 7 and 5; J. P. Bush defeated N. C. Naylor, 4 and 2. Class B—G. E. Hecker defeated E. J. Nichols, 3 and 1; L. Day defeated E. W. Kirchner, 4 and 2; A. B. Young defeated H. W. McLean, 2 and 1; F. A. Vickers defeated J. W. McCurdy, 6 and 5; F. E. David defeated W. T. Sheffield, 3 and 1; A. C. Hammond defeated W. Ridgeway, 6 and 4.

T. F. Thorp defeated A. Croxson, 2 up. Class C—J. W. Leslie defeated A. H. Williams, 2 up; S. E. Knight defeated E. A. Lang, 3 and 2; J. C. Akeley defeated C. J. Stromberg, 1 up 19 holes; J. E. Maass won from R. T. Shimmin, by default; A. H. Green won from R. H. Goddard, by default; J. Medlock defeated A. S. Best, 4 and 3; J. T. Montgomery defeated J. E. Esson, 7 and 5; A. S. Long defeated C. J. Goodwille, 2 up.

WINDSOR.

T. A. Warren, former city champion, established a new course record of 68. The former record of 70 was held by John Gathern, former pro of the club. Par of the course is 73. Warren's card:

Out .....5 3 4 3 4 3 4 3 3—32
In .....5 5 4 5 3 3 4 4 3—36—68

The following qualified for the Wiggins trophy: H. Corey, 70; E. R. Hoffman, 72; S. W. Tracey, 74; G. M. Crownover, 74; E. A. Oliver, 75; W. F. Eagle, 75; F. F. Boydin, 75; T. P. King, 75; J. M. Kinkle, 75; T. J. Francis, 76; P. L. Cockerell, 76; H. W. Cooper, 76; J. A. Toolen, 76; E. W. Reed, 76; F. H. Walz, 77.

HINSDALE.

J. Mikfak won the match play against par, 1 down. R. Desbard was second, 2 down. C. S. Morse had low gross, 84; G. Clarke being second with 85. Low net went to R. Desbard, 71.

The first round for the club championship: C. P. Stevens defeated W. L. Blackman, 1 up; F. P. Burnett defeated R. E. Maxwell, 3 and 2; G. Clark defeated J. A. Erickson, 4 and 3; C. A. Buerk defeated R. Thief, 3 and 1; S. S. Jackson defeated S. F. Merrill, 1 up.

OLYMPIA FIELDS.

C. C. Taylor took the A. A. Stagg trophy by defeating E. N. Smithers, 3 and 2, in the final round. E. E. Harwood had the choice score for six holes with 21, taking the T. D. Brayan trophy. Wilbur Brown defeated R. T. Larrabee, 3 and 1, and J. H. Field defeated J. W. Stevenson, 3 and 1, in the semi-finals for the Board of Governors' trophy. Following were the results in the semi-finals for the G. W. Fulton trophy: A. F. Plank defeated E. E. Bolle, 4 and 3; D. R. Richberg and A. W. Merritt tied at 36 holes; Don Hamilton won from E. C. Andrews by default; J. P. Harahan defeated Charles Grd, 4 and 3, in the semi-finals for the L. B. Patterson trophy.

JACKSON PARK.

The following qualified for the opening round for the Hayes trophy: C. Windett, 67; H. A. Witt, 68; L. Thlitges, 70; E. J. Arlein, 71; G. Jeans, 71; W. J. Dale, 71; C. Homan, 72; A. Windett, 72; W. States, 73; F. C. Donacher, 73; M. Hunter, 73; C. E. Board, 74; S. Miller, 74; E. Whetstone, 76; B. J. Monahan, 76, and A. J. Hagerman, 77.

ELMHURST.

Exceptionally close matches featured the semi-finals for the Age Limit cup. George Hammerschmidt, ex-mayor, went 21 holes to defeat Jack Kent, while John E. Kent kept the family in the final bracket by defeating George Cox, 1 up.

LA GRANGE.

In the finals for the club championship, H. C. Simons defeated A. R. Johnston, 4 and 3, in 36 holes. C. B. Burdick and A. E. Cross postponed the deciding contest in the second flight. The third flight final was won by F. M. Heller, who defeated H. C. Southgate, 2 up. W. H. Pruden was successful in the fourth division, with a victory of 3 and 2 over John Mabor. In the qualifying round for the Sports and Pastimes committee trophy, J. A. Connell, 85—11—74, and L. Gilt, 91—17—74, were the only two contenders. They will play their match round next Saturday for the cup.

SOUTH SHORE.

R. E. Hughes and C. H. Robison played the feature match in the first round for the club championship, Hughes winning at the home green with a deft putt. Other matches resulted as follows: W. B. Hart defeated F. T. Hamlin, 2 and 1; E. I. Stephen defeated C. F. Wiley, 3 and 1; Geo. S. Patterson defeated A. C. Jackman, 3 and 2; Dr. A. F. Henning defeated C. E. Foust, 4 and 2; Dr. Frank Brawley defeated H. M. McCord, 3 and 2; J. F. Sheehy defeated J. P. Barrett, 3 and 2; Dr. G. B. Mosher defeated J. M. Timmons, 4 and 3.

LAKE SHORE.

Mrs. Ernest F. Byfield, sister of Miss Elaine Rosenthal, present western champion, considered a championship possibility to succeed her sister, lost in the Lake Shore women's annual championship, 1 down, to Mrs. H. E. Foreman. A forty foot putt by Mrs. Foreman gave her the match and the championship. Mrs. Byfield left last night for Detroit to compete in the women's western.

GLEN VIEW.

The first war service cup to be played for in the local district was won by John C. Slade, who defeated Kenneth H. Burns, 1 up, after a worthy struggle. The cup, donated by Harrison B. Riley, will be one of the perennial feature prizes hereafter.

S. Wheeler, who defeated Kenneth P. Edwards in the first match round of the club championship three weeks ago, showed his tenacity by finally winning the title. Wheeler defeated R. W. Keyes, 3 and 2, in the deciding contest.

The bachelors had their fling, and C. A. Donnell won the cup in the eighteenth hole, medal play, handicap event, with 79—6—73.

CHICAGO.

The Saturday silver cup was impounded by J. M. McKay, 94—22—72; M. L. Harris, 97—25—72, and John M. Roach, 94—22—72.

NATIONAL GOLF CHAMPION

Pittsburgh Youngster, 21 Years Old, Delights Home Gallery by Beating Bobby Jones, 17 Years Old, in Finals.



DAVIDSON HERRON.

I. A. C. RELAYERS WIN A. A. U. TITLE IN LAKE CONTEST

Last Events Give Squad Bulk of Honors in the Year's Swims.

SENIOR TABLE OF POINTS

I. A. C.	33	Hamilton club	4
Great Lakes	4	Minneapolis A. C.	3

Illinois Athletic club won the largest lump of senior points in the Central A. A. U. swimming and diving championships, the last chapter of which was completed at Edgewater beach yesterday. No record was kept of the table of points in the junior events.

The championships, twenty-two in all, comprised the largest collection ever held by one organization at one time. Yesterday's program consisted of three events, the men's senior 400 yard relay and fancy diving and junior 440 yard swim, free style.

I. A. C. Takes Relay.

The feature of the day's batch of events was the relay, copped in 4:07 by the quartet from the Illinois Athletic club—Siegel, Towne, Buddy Wallen, and Perry McGillivray. The other two competitors, teams from Great Lakes, came second and third.

Besides Wallen, who took the national mile championship two weeks ago at Portland, Ore., another recent limelight actor in the race was E. T. Bolden of the second gob outfit, who won the national ten mile swim in the Delaware river last Saturday.

Duluth Man Wins Race.

The junior 440 performance was annexed by Don Nixon, Duluth, in 6:01; Leonard Draper of the Duluth Boat club, and John Norton, Hamilton club, trailed twenty-five and fifty yards behind respectively. Of a field of five starters, only these three finished.

Arthur W. Hartung, I. A. C., the national ten foot board champ in 1918, rolled together the largest total of points in the diving. Sidney Ruben of the Minneapolis A. C. came second, and Gordon J. Carveth, Hamilton club, third.

Event to Miss Gaither.

Between the regular acts there was presented a fifty yard girls' swim. Miss Florence Gaither, I. A. C., won in :34 2-5, followed by Misses Mary Mattis and Lillian Miller, both of the I. A. C.

The championships have been staged at Edgewater beach for six consecutive Saturdays, under the direction of Chauncey A. Hyatt. Gold, silver, and bronze medals were given the winners of the respective first three places in each event. The high diving will be put on Sept. 5 at Lake Calhoun, Minneapolis, having been switched to that place because of the meager depth of the north shore stand. Summaries:

Men's senior 400 yard relay—Won by I. A. C. (Siegel, Towne, Wallen, and McGillivray). Time, 4:07.

Men's senior fancy diving—Won by Hartung, I. A. C.; Ruben, Minneapolis A. C., second; and Carveth, Hamilton club, third.

Men's junior 440 yard swim, free style—Won by Nixon, Detroit A. C.; Draper, Duluth Boat club, second, and Norton, Hamilton club, third. Time, 6:01.

Lane, Freshman Captain, to Re-enter Northwestern

Edwin C. Lane, former Northwestern university freshman football and basketball star, will return to the school this fall. Lane is at the Great Lakes Naval Training station, but is to be released soon and has sent notice to the university of his intention of returning to school. In 1917, Lane was captain of the freshman basketball team and played on the freshman eleven.

ON OTHER LINKS.

SKOKIE.

Temple Williams and John T. Ling won their way into the finals of the club championship contest by respective victories of 3 and 2 and 6 and 5 over H. B. Williams and A. Washington. In the Directors' cup semi-finals S. L. Williams defeated L. C. Mowry, 3 and 1, while I. McCurdy disposed of H. C. Mershon, 2 up. Finishing 3 down, W. R. Watson and C. A. Eldridge tied in the match play handicap against par. Watson won the toss.

ONWENTSIA.

Checking out all square, E. D. Shumway won the Onwentsia Goolet, in the match play event versus par. J. G. Hinkley, F. R. Carter, and D. M. Ryerson tied, 2 down, as runners-up. John T. McCutcheon, C. F. Atkinson, F. C. Waller, and W. R. Kirk made up a quartet that finished 4 down.

FLOSSMOOR.

E. K. Finlay won the Midseason cup, match play against bogey, finishing neck and neck with the colonel. In the class A match play handicap versus par, F. H. Warren wound up all even with perfect figures. R. T. Rolfe and C. S. Grimes Jr. were 3 down. Class B, C, and D players competed against bogey, A. Cattell winning, 4 up. J. E. Cornell was second, 2 up.

In the Wake of the News

By JACK LAIT

GUS THE BUS MEETS PETE.

"I'M meeting a guy to day on the street," said Gus the Bus to Evelyn the Exquisite Checker, "and he's come up by me and say 'Hello, sergeant.' I'm look him two or three times before I recognize him, and then I nit him on the shoulder blade and I say to him 'Pete, if it don't what it is—I'm meaning if was now reg'lar instead it's pro'bition—you are seeing one bird what would take you to a nearest bar and buy you so drunk what you couldn't stand.'



"I tell you about this party, Missus Effelyn. Him ain't no fancy looker, but, ooh! What a fighter that loafer is.

"Fife times in our division was he official excited for bravery, and he's the kind of a rummy what he carries in his insides pocket his medals. I see here on the street the internal expeditionary forcers what fought the war in camptonments. By some of 'em, of course, it wasn't their fault—a good soljer he goes where he's told to goes, just like a good bus he comes where he's told to arrive. But what I mean is some of these eggs—eggscuse the army slangings—they got maybe a tin medal what they won for range shootings or for having the cleanest plate after mess or something, and they wear them like they was a crow de gore.

* *

"But this Pete, he's got five excitements and a hatful from weird kind o' medals what means he slain hunners and carried in gewounded buddies under machines guns fires, and he snipped barbish wirings and all that such kind nonsentz. Does he have his decomarations all shinied up and jingling on his bosoom? Say—to look at him you think he's a panhandler what would run from a old lady if she lifts her parasol at him.

"And from all things, get this: Pete was a deserter until a couple days ago. The intellagents officers they are grabbing him and they are dragging him up by the cheneral. The cheneral he's look on Pete very stern and he's say what did him mean by he walks out on the army—was he sour on the war, or what?

"Pete looks up at him and he says, 'Cheneral, it was like these way; when the war needs me, I'm come a-running. When I gots to fight I'm fight like some hell. When I gots to wade in between bullets, that's me. So, when they're sign them armisticings, that lets me out. So I chust vamped.'

* *

"The cheneral he looks him, and he says that's all right—but armies ain't being runned like that this season. A soljer goes in when he's asked and he gets out when he's discharged. But Pete smiles him one, and he says:

"'I may have this here all wrong, but what I thought I went in the damn war for in the firstest place was to scrap. I'm got in this burg a very fine jobs, what I slit hogs' necks in the slaughter house. This is it a useful occupation, chen'ral, as you will admit if you care for pork, ham and spareribs. For these I'm getting ten bucks each day. If I want be a policeman in Chermany, or a snowbird in Siberia, I let the army know. But my tastes are running diff'rent—see?'

* *

"The cheneral he says what kind recoord you had in the army, Pete, and Pete he says well it wasn't such a rotten record up until he deserts. He digs down and he shows the cheneral



a few medals and documentations from his excitations, and the cheneral, what he put in the war in Ioway or somewheres, his eyes stick out and he says, 'Pete—you get your hon'rable discharges.' And Pete says 'Thanks, chen'ral. The last discharges what I got was out of Hunnish machine guns, any they wasn't hon'rable—coming out from behind phoney trees what is called in the sweet language from war by some French word—I think the word is called camelflugе.'"

CADDIES' EVENTS AT STAGG FIELD DRAWS BIG LIST

Athletic Director A. A. Stagg of the University of Chicago, as chairman of the caddie committee of the Chicago District Golf association, has devised a new program of sports for the caddies of the local district. Stagg field will be turned over to the kids tomorrow for the first event of what probably will be perpetuated as an annual field day.

The kids from thirteen clubs will play off for the playground ball championship, and five clubs are represented in volleyball. In addition, there will be a 400 yard shuttle relay for teams of eight boys. Following are entries:

Playground ball—Evanston, Westmoreland, Glen View, Skokie, Lake Shore, Park Ridge, Glen Oak, La Grange, South Shore, Calumet, Ridge, Ravisloe, and Olympia fields.

Volleyball—Evanston, Westmoreland, Glen View, Calumet, and Skokie.

MOLLWITZ RELEASED TO COLONELS.

New York, Aug. 22.—The release of First Baseman Fred Mollwitz to Louisville was announced today by the Pittsburgh club. Mollwitz came into the National league in 1913 and played also with the Chicago and Cincinnati teams.

TIGERS PURCHASE BACKSTOP.

Joplin, Mo., Aug. 23.—Announcement was made today by Spencer Abbott, manager of the Tulsa club, that Matthew Manion, catcher, had been sold to Detroit. He will report at the close of the season.

STATE TENNIS TOURNEY OPENS HERE SATURDAY

The annual Illinois state tennis tournament will be launched next Saturday afternoon at the Chicago Tennis club, Ridge, Thome, and Granville avenues. In addition to the "regulars" who have been holding the spotlight in Chicago and Illinois events for years, a number of out of town players will be entrants, including Michigan, Ohio, and Missouri contestants.

Famed British Runner Is Claimed by Death

Death recently claimed another famous old-time athlete, William Cummings, the professional runner, always remembered as the opponent of W. G. George when he ran the mile in 4:12¾, which stood as the professional record for thirty-three years. Norman Taber of Brown university, an amateur, did the distance in 4:12 3-5 five years ago, alone, beating the figures. Cummings was 60 years of age and died in Glasgow, Scotland. The memorable race between Cummings and George was run in the fall of 1880 at Lillir Bridge, London, when Cummings led until the homestretch, where he collapsed and George won easing up.

HERRON CROWNED GOLF CHAMPION; BEATS JONES, 5-4

Pittsburgh Lad Plays Brilliantly to Down Southerner.

(Continued from first page.)

4—5. He was out in 35 to a par 37 by Jones. With a lead of two up at the twenty-seventh hole and playing under par golf, it did not look as if Herron could be beaten by a Georgia or any other wonder.

Long Putt Aids Herron.

Still two holes is a slim margin. Jones looked like a winner at the eleventh hole, but Herron and his trusty putter notched a half with a twelve foot putt. It proved a valuable punch, and then at the next hole the goddess of luck aided Herron. Both men were trapped, but Herron's chip shot out hit the cup and was slowed up in its passage. He stopped ten feet from the pin and holed this putt. He was now 3 up and 7 to play.

The end practically came at the long twelfth hole. Jones was about to make a brassy shot when one of the marshals shouted through his megaphone. Bobby topped his ball badly into a trap, and after taking two to get out, conceded the hole, 7—5. He was trapped at the short sixteenth and Herron won when he halved the fourteenth in four.

New Champ Steel Worker.

The new champion is a player of great stability. He has just entered the steel business, and, beginning from the ground up, he is working in a mill, arising each morning at 5 a. m. This month he took a vacation to prepare for the tournament. He competed at Detroit in 1915 and did not qualify at Merion.

His victory is immensely popular in Pittsburgh, and the local fans in remembering him did not forget to cheer Bobby Jones. No player of his age ever got as far as the final in the amateur championship, although Bob Gardner and Chandler Egan, won the title at 19, and Jerome Travers was not much over that age.

The playoff of the triple tie for the low score medal is set for tomorrow, although J. Manion of St. Louis has gone home.

DONALDSON ARRIVES IN U. S.

Jack Donaldson, the Australian sprinting champion of the professional class, is a recent arrival in this country. He may assist Coach Pooch Donovan at Harvard. Donaldson is 33 years of age and has been competing fourteen years. He has run the 100 yards in 9 3-5 seconds; 220 in 21 1-5, and 300 yards in 29¾, all professional records.

PURPLE ELEVEN PLAYS RUTGERS IN FINAL GAME

Director Lee Announces Contest to Be Held at Newark Nov. 22.

BY WALTER ECKERSALL.

James L. Lee, newly appointed athletic director at Northwestern university, yesterday announced that a football game has been scheduled with Rutgers. The struggle will take place in Newark, N. J., Nov. 22.

With the announcement of this game the clash will rank in importance with any of the intersectional games thus far arranged. Other important games call for Indiana to meet Syracuse at Indianapolis and Notre Dame to play the Army at West Point, Michigan, which in former years has met Cornell and Pennsylvania, will confine its gridiron battles to the west.

Many Plans for Purple.

The scheduling of the Rutgers game is only one of many plans Director Lee is working on to put Northwestern back on the athletic map. In some former years the Purple was not considered strong enough to secure a good date on the schedules of its natural rivals. At last winter's schedule meeting Northwestern again was left with an open date on the closing Saturday of the conference season.

Arrangements are being made to make the intersectional clash of as much interest as any of the eastern games. Newark is only a short distance from New York City, and a big banquet and reunion of Purple alumni will be held in the eastern metropolis on the night before the struggle.

New Prexy to Attend.

President Hough of Northwestern already has signified his intention of being present, while George C. Stewart, president of the General Alumni Association of Northwestern, who lives in Chicago, also will go. Efforts also will be made to have Gov. Lowden, who is a graduate of Northwestern's Law school, attend.

The game will be played in the old Federal league baseball park, capable of seating 20,000 persons. The Purple team will be sent east in time to get plenty of practice before the game.

BURNISHINE

A non-acid gritless polish that puts a beautiful lasting lustre on all metal surfaces.

Use it on brass, copper, nickel, silver, tin, aluminum—on everything from a brass bed to an automobile. You will be surprised how easily it is applied and how wonderful are its effects.

Ask your dealer for Burnishine—the best for 30 years.

J. C. PAUL & CO., Mfrs.
928-934 Roscoe Street
Chicago



BURNISHINE
POLISHES ALL METALS

EASY PAYMENTS

The Cheapest Way to go—Anywhere—is on a Bicycle

That is why in Europe one in every six persons rides a bicycle It's as easy to ride a mile as to walk a block. Makes you feel better—saves shoe leather, time and money. On our easy payment plan, 16c per day (saved car fare) pays for your Mead bicycle.



Factory-to-Rider

Come to our big factory (corner Canal and Washington Streets) and buy your bicycle direct from the maker, or mail coupon in corner for big free Ranger catalog, wholesale prices and terms. Over 25,000 customers in Chicago aud suburbs. Our mail order department serves a million riders in all parts of the world. Buy direct from the greatest exclusive bicycle concern in the world. We have been established in Chicago for 28 years and we own and operate three large factories.

$25 and Up

44 styles, sizes and colors in our famous Ranger line of bicycles to select from; also many other models. We can fit every taste and suit any pocket book.

The Ranger Motorbike

with coaster-brake, electric light, stand, carrier and hand horn. Why ride imitations?



Nine (9) Months to Pay

We are pleased to extend Easy Payment terms, at a small advance over our Factory-to-Rider cash prices. Do not let anyone deceive you with the statement that they are selling you on easy payments as cheaply as you can buy for cash. If you want to prove this statement come to our factory and see our bicycles, prices and terms.

30 Days Free Trial

Is given on every bicycle we sell. If the bicycle we make and sell to you does not satisfy you perfectly, return it to us within one month from the day you receive it and the trial will not cost you a cent. We understand the responsibility we assume in making this offer and we know we must make the best bicycles in the world to back it up.

TIRES Electric lamps, horns, parts repairs and equipment of all kinds; built up wheels with coaster brake, ready to put in your old bicycle. Everything for bicycles and in the bicycle line, ready for at-once delivery at Factory prices.

We can fix up that old bicycle for you at small expense.

FREE Bring this ad with you and we will give you FREE a high grade cyclometer with any bicycle you select. If you cannot call conveniently send postal or coupon (or telephone Main 785) and ask us to send you the big free Ranger Catalog (illustrated in six colors)—with complete wholesale prices and terms.

MEAD CYCLE COMPANY,
35-R No. Canal St., Chicago, U. S. A.
Gentlemen: Send me (free) the big new Mead Ranger Catalog. With same send special Factory-to-Rider Prices and full particulars of the 30 Days' Free Trial and Terms. I am under no obligation to buy because of this request.

Name .....
P. O. Box, R. F. D. or Street No. .....
Town ..... State .....

MEAD CYCLE COMPANY
Canal and Washington Streets
Sales Dept. Open Until 9 o'Clock Saturday Night

Hurry!

Only 6 days left

—are you going to hurry and get one of these all wool suits with extra pants at $30 or are you going to wait till after September 1st and pay much more? If you haven't the cash, beg, borrow or steal it. Why, man alive, the profiteers are even asking right now $75 for a ready made. Don't forget next Saturday is absolutely the last day at $30.

A $5 deposit will insure you of a good warm all wool overcoat to be delivered and paid for when you need it. Get busy. Remember only $30 — Suit or O'coat!

MADE TO ORDER $30 EXTRA PANTS FREE
Others at $40, $45, $50

Every garment cut, fitted and tried on in our own store —no ready mades.



Large volume, small profits makes possible this low price of $30.

Open Evenings

Our new system of daylight lighting make evening selection easy. If you can't call during the day, call before 8. Bring the whole family—they are welcome.

SELL BROS
TAILORS SINCE 1884
31-39 W. JACKSON BLVD.
OPPOSITE GREAT NORTHERN HOTEL

REDS LICK PHILS IN TWO CLASHES; RECORD THRONG

Eight Runs in Ninth Win Opening Game, 8 to 3; Second, 6 to 3.

Philadelphia, Pa., Aug. 23.—The largest crowd ever inside the local National league park, even at a world's series game, today saw the Cincinnati Reds win two games from Philadelphia, 8 to 3 and 6 to 1.

In the first game Meadows blanked the visitors with three hits until the ninth, when they tied the score on doubles by Groh and Rousch, a pass to Neale and Meadows' wild throw on Kopf's safe bunt, which allowed Rousch and Neale to score. Subsequently two bases on balls and three hits ran the total to eight.

Cincinnati bunched hits off Cheney in the fourth inning of the second game, following a muff by Luderus, scoring four runs and driving Cheney from the slab. Paulette's double, Kopf's fumble and Adams' sacrifice fly saved Philadelphia a shutout. Scores:

Cincin'ti.	AB	R	H	E	Philad'a.	AB	R	H	E
Rath. 2b.	4	1	1	1	Callahan, rf	2	1	1	0
Daubert, 1b	3	1	0	0	Black'e, 3b	4	1	0	0
Groh, 3b	5	2	3	1	Williams, cf	4	0	0	0
Rousch, cf	4	1	2	0	Meusel, lf	4	0	2	0
Neale, rf	4	1	1	0	Luderus, 1b	4	0	0	0
Kopf, ss	4	0	1	1	Bader't, ss	4	1	1	0
Mares, lf	3	0	0	0	Paulette, 2b	4	0	1	0
Barden, c	1	0	0	0	Tragres'r, c	4	0	1	0
Wingo, c	0	0	1	0	Meadows, p	3	0	1	1
V. Smith,	0	1	0	0					
King, p	2	0	0	0					
Reuther, p	0	0	0	0					
Luque, p	0	0	0	0					
Totals	34	8	9	2	Totals	33	3	8	1

*Ran for Wingo in ninth. Duncan batted for King in eighth.

Cincinnati	0	0	0	0	0	0	0	8	—8
Philadelphia	0	0	0	0	0	0	0	0	—3

Two base hits—Groh, Rousch (2). Base on balls—King, 1; Meadows, 4. Hits—King, 6 in 7 innings; Luque, 1 in 1. Struck out—King, 3; Meadows, 5; Luque, 1; Reuther, 1. Losing pitcher—Meadows.

SECOND GAME.

Cincinnati.	AB	R	H	E	Phila.	AB	R	H	E
Rath. 2b	4	1	2	0	Bancroft, ss	4	0	0	1
Daubert, 1b	4	0	2	0	Black'ne, 3b	4	0	2	0
Groh, 3b	4	0	1	0	Wil'ms, cf	3	0	0	0
Rousch, cf	5	1	3	0	Meusel, lf	4	0	2	0
Neale, rf	5	2	2	1	Luderus, 1b	4	0	9	1
Kopf, ss	5	2	3	2	Paulette, rfs	4	0	1	0
Mares, lf	3	1	1	0	Pearce, 2b	4	0	0	0
Barden, c	3	1	1	0	Adams, c	3	0	0	0
Sallee, p	3	1	1	0	Cheney, p	1	0	0	0
					Cantwell, p	2	0	0	0
Totals	37	6	15	1	Totals	32	1	5	3

Cincinnati	0	0	0	4	0	0	2	0	0—6
Philadelphia	0	0	0	0	0	0	1	0	0—1

Two base hits—Kopf, Meusel, Paulette. Stolen bases—Neale, Magee, Rath, Rousch. Base on balls—Sallee, 1; Cantwell, 2. Hits—Cheney, 8 in 3 2-3 innings. Struck out—Sallee, 2; Cheney, 3; Cantwell, 1. Losing pitcher—Cheney.

PIRATES, 6; GIANTS, 1.

New York, Aug. 23.—Pittsburgh broke the Giants' winning streak today, 6 to 1. Cooper pitched a steady game for Pittsburgh. The Giants making only six scattered hits. New York scored its lone run in the sixth on Young's homer. Barnes suffered his sixth defeat in twenty-six games. Pittsburgh bunched hits on him. Score:

Pitsb'gh.	AB	R	H	E	New York.	AB	R	H	E
Hibbet, lf	5	1	1	0	Burns, lf	4	0	0	0
Carey, cf	4	1	1	0	Young, rf	4	1	2	0
Smith, c	4	1	1	0	Kauff, cf	4	0	1	0
Whitted, lb	4	2	2	0	Zim'n, 3b	4	0	1	0
Barbare, 3b	3	1	0	0	Frisch, 2b	4	0	0	1
Nicholson, 2b	3	0	1	0	Kauff, cf	3	0	1	0
Cutshaw, 2b	1	0	1	0	Kelly, 1b	3	0	0	0
Schmidt, c	4	0	1	0	Snyder, c	3	0	1	0
Cooper, p	4	0	2	0	Barnes, p	2	0	0	0
					Winters, p	0	0	0	0
Totals	35	6	10	1	Totals	33	1	6	2

McCarty batted for Barnes in eighth.

Pittsburgh	0	0	0	0	0	0	0	6	—6
New York	0	0	0	0	0	1	0	0	—1

Two base hits—Terry, Whitted. Home run—Young. Stolen bases—Bigbee, Whitted. Base on balls—Off Barnes, 1. Hits—Off Barnes, 9 in 8 innings. Struck out — By Barnes, 1; by Cooper, 4. Losing pitcher—Barnes.

ROBINS, 7; CARDINALS, 3.

Brooklyn, N. Y., Aug. 23.—Brooklyn batted Schupp hard today and beat St. Louis, 7 to 3. Cadore pitched shutout ball until the eighth when four hits were good for three runs.

St. Louis	AB	R	H	E	Brooklyn.	AB	R	H	E
Smith, rf	4	1	1	0	Olson, ss	3	1	1	0
Heath't, cf	4	1	3	0	Johnst'n, 2b	2	0	0	1
York, 2b	3	0	1	1	Griffith, rf	3	0	0	0
Hornsby, 3b	4	0	0	0	J. Wheat, lf	4	0	1	0
McHenry, lf	4	0	2	0	Myers, cf	4	0	1	0
Clemens, c	4	0	0	0	Kon'chy, 1b	3	2	1	0
J. Miller, 1b	4	1	1	0	J. Ward, 3b	4	3	1	1
Levan, ss	4	0	0	0	Krueger, c	2	2	1	0
Schupp, p	2	0	0	0	Cadore, p	3	1	2	0
Jacobs, p	0	0	0	0					
Shotten,	1	0	1	0					
Totals	35	3	9	2	Totals	28	7	10	2

*Batted for Schupp in eighth.
Schultz batted for Jacobs in ninth.

St. Louis	0	0	0	0	0	0	0	3	0—3
Brooklyn	0	1	0	0	1	0	0	4	1—7

Two base hits—Heathcote, Wheat. Three base hits—Olson, Konetchy. Bases on balls—Off Schupp, 3; off Cadore, 1. Hits—Off Schupp, 10 in seven innings; off Jacobs, 0 in one inning. Struck out—By Schupp, 1; by Cadore, 2. Winning pitcher, Cadore. Losing pitcher Schupp.

FAIRIES, 3; RACINE, 2.

Beloit, Wis., Aug. 23.—Fairbanks Morse won from Racine today, 3 to 2. In the third Holloway singled and stole second, third, and home. Baxter's home run in the fourth gave the locals their second tally, and in the eighth Baxter walked, stole second, and scored on Shook's single. Score:

Racine.	R	H	P	A	Fairies.	R	H	P	A
Callahan, rf	1	0	2		Thomas, lf	0	3	1	0
Surywald, 2b	0	0	4	2	Breton, 3b	0	0	1	2
Boothby, 1b	0	1	8	0	Allison, cf	0	1	1	0
Vovesny, cf	0	0	3	0	Holloway, 2b	1	1	2	5
Cole, lf	0	0	2	1	Keene, 1b	0	0	15	0
Golde, ss	0	0	0	2	Stell, ss	0	0	1	3
Robbins, c	0	0	2	4	Baxter, rf	1	2	3	2
Mueller, 3b	0	0	0	2	Shook, c	0	1	5	1
Etten, p	0	0	0	3	Kenman, p	0	0	0	1
Totals	2	6	24	12	Totals	3	9	27	14

Racine	1	0	0	0	0	0	1	0	—2
Fairies	0	0	0	1	1	0	0	1	—3

Errors—Breton, Baxter. Two base hits—Holloway, Cole. Three base hit—Baxter. Home run—Baxter. Struck out—Kenman, 4; Etten, 3. Bases on balls—Off Etten, 2. Umpires—Hago and Hendricks.

KNIGHTS OF COLUMBUS LEAGUE

University smothered St. Cyr in a one sided game at Hamlin park yesterday. Tonti and University will play off the tie for the Northern division pennant next Saturday.

Univ.	R	H	P	A	St. Cyr.	R	H	P	A
Wagner, 3b	2	2	1	3	Maniceso, 2b	0	1	1	0
Wagner, ss	2	3	0	1	Angelo, ss	1	1	1	4
O'Tracy, 1b	2	3	8	2	Cipriano, cf	1	2	0	1
Schmidt, 1b	3	2	3	0	Affronti, lf	0	0	5	0
Wheat, cf	5	2	1	0	Laruseo, 1b	0	0	10	0
J. Tracy, rf	0	0	0	0	Gilotti, c	0	0	5	0
Bethany, 2b	1	1	4	2	Marks, 3b	0	1	2	3
Kowski, rf	2	2	1	1	Macaluso, rf	0	0	3	1
McGrath, c	1	0	0	0	Nardi, p	0	1	0	2
McGarry, cf	1	0	0	0					
McGarry, c	0	2	8	3					
Minwegen, p	2	1	1	0					
Kenny, p	0	2	0	2					
Totals	20	21	27	16	Totals	2	5	27	13

University	0	1	0	2	4	0	4	3	10	—20
St. Cyr	0	0	0	0	0	0	0	2	0	—2

Two base hit—Nardi. Three base hits—Wagner, Steinmiller, McCaughey. Home runs—Kimmeth, Cipriano. Bases on balls—Minwegen, 1; Kenny, 1; Nardi, 3. Struck out—Kenny, 6; Minwegen, 1; Nardi, 1.

CRAFTSMEN LEAGUE.

Three teams were put out of the running for the championship of the Craftsmen league yesterday. Boulevard eliminated Columbian by the one sided score of 21 to 6. Sincerity defeated William McKinley 12 to 3, and Washington Park won from Pleiades 6 to 4. Washington Park and Boulevard will play in the semi-finals next Saturday at White Sox park. Scores:

Washington Pk.	0	1	0	2	0	0	1	1	1	—6	9	2
Pleiades	1	0	1	0	0	0	2	0	0	—4	9	5

Batteries—Eckstone and Leve; Lorenz and Crosby.

Sincerity	0	3	2	0	3	0	1	1	2	—12	14	3
McKinley	0	0	0	0	0	2	0	1	0	—	3	2	4

Batteries—Borkling and Olson; Rausch and Bigelow.

Boulevard	3	1	3	3	6	2	0	0	3	—21	16	3
Columbian	0	3	0	0	0	1	0	1	1	—	6	11	3

Batteries—Larson and Richmond; Magnuson and Bryant.

BENJAMINS DOWN CHANNONS.

The Benjamin Electric team trimmed the Channons in the Industrial league at Lincoln park, 8 to 1. "Doc" Erickson allowed the Channons only three hits. Score:

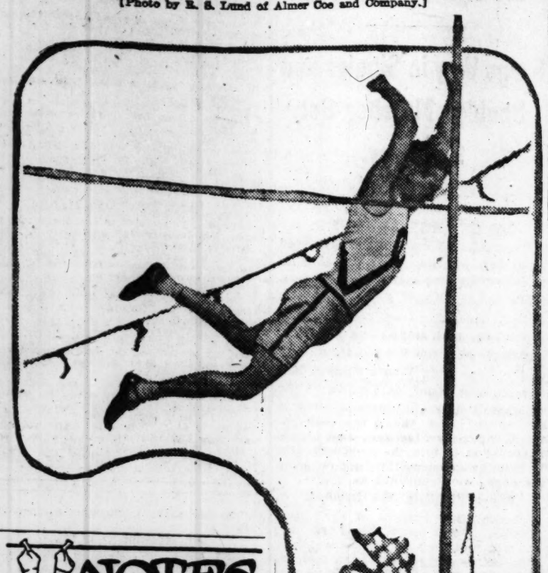
Benjamins	3	0	0	0	0	0	0	—3	6	1
Channons	1	0	0	0	0	0	0	—1	3	2

Batteries—Erickson and Hall; Johnson and Kelly.

WORLD RECORD POLE VAULT

Frank Foss of Chicago, Ex-Cornell Star, Caught by Camera Clearing Bar at 13 Feet 3 9-16 Inches at Sears-Roebuck Meet.

[Photo by R. S. Lund of Almer Coe and Company.]



NOTES

New York again today. Claude Williams is almost sure to be on the slab for the Sox.

There was joy in the stand when the score board showed that Boston had scored four runs on Detroit, but sorrow when an instant later the boy chalked up six for Detroit.

After his capture by the Chateau Thierry fighters, Eddie Collins had quite a day at bat. He poled a single and a double, walked twice, and scored two runs in five trips to the plate.

The band played all the popular stuff and had the marines and most of the fans singing a lot of the time between innings. When they played "Blowing Bubbles," all the old timers felt like getting up and waltzing.

Ping Bodie almost got a hit in that seventh inning when Pipp and Lewis got home runs. Ping's was a terrific drive to left, but Jackson dashed in a few yards and caught the ball off his knees.

Baker robbed "Shano" Collins of a swat in the sixth with a one handed stop, but then let "shano" get to first because of a low throw into the dirt. One of the New York scribes yelled because the error was given to Baker instead of Pipp.

Before the game a scouting squad of marines leaped over the wall and went to the Sox bench, where they saw Eddie Collins, and took him prisoner. He was hoisted upon broad shoulders and carried back of the marine lines in the grand stand, but was released in time to start the game. Eddie enlisted in the marines at the close of the season last year.

Windsor Golfers Start Club Title Play Today

The first match round for the club championship at Windsor will be played today at 36 holes. Pairings for the matches follow: C. A. Smith, present champion, vs. G. H. Brown, R. C. Wilkins vs. B. F. Hall, W. F. Lancton vs. Tracey Holmes, A. E. Lewis vs. C. R. Cockrell, A. H. Harrison vs. A. C. McFarlane, F. H. Walz vs. A. A. Pike, C. W. Smalley vs. J. S. Wood, F. H. Field vs. T. A. Wairen.

Williams "W" to Men Playing Half Schedule

Williams college awarded the "varsity "W" to players who participated in half of the nine's games this year. It is a new method of recognition.

SIX RUN ATTACK BY TIGERS BEATS CHAMPIONS, 8-4

Stage Rally After Ruth Poles Homer with Bags Loaded.

Detroit, Mich., Aug. 23.—Detroit took the first of the series from Boston, 8 to 4. After Boston had taken the lead in the third inning by means of Ruth's home run with the bases filled, the Tiger batters garnered five hits, stole five bases, and took advantage of two errors, scoring six runs. In this inning Cobb, Heilman, and Shorten worked a triple steal, Cobb going home. Score:

Boston.	AB	R	H	E	Detroit.	AB	R	H	E
Hooper, rf	4	1	3	0	Bush, ss	5	1	2	0
Vitt, 3b	4	0	0	1	Young, 2b	5	1	1	1
Roth, cf	3	1	0	0	Cobb, cf	4	1	0	0
Ruth, cf	4	1	1	0	Veach, lf	4	1	3	0
McInnis, 1b	4	0	2	0	Heil'n, 1b	3	2	2	0
Walters, c	4	0	0	0	Shorten, rf	3	1	2	0
Shannon, 2b	4	0	1	1	Jones, 3b	4	1	1	0
Scott, ss	4	1	2	0	Ains'th, c	3	0	1	0
Hoyt, p	3	0	0	0	Dauss, p	4	0	2	0
Totals	35	4	9	2	Totals	35	8	14	1

Gilhooley batted for Hoyt in the ninth.

Boston	0	0	4	0	0	0	0	0	—4
Detroit	0	2	6	0	0	0	0	0	—8

Two base hits—Hooper, Young, Bush, McInnis, Dauss. Home run—Ruth. Stolen bases—Cobb, Heilman, Shorten, Ainsmith. Bases on balls—Hoyt, 1; Dauss, 2. Struck out—Dauss, 3.

INDIANS, 6; ATHLETICS, 2.

Cleveland, O., Aug. 23.—By bunching hits off Johnson in the first two innings, Cleveland scored enough runs to win, 6 to 2. Noyes was not scored upon in the six innings he pitched, but his good work was wasted as Coveleskie was a mystery except in two innings, in each of which he allowed one run. Score:

Philad.	AB	R	H	E	Cleveland.	AB	R	H	E
Burrus, 1b	4	1	3	0	Graney, lf	2	1	0	0
Witt, 2b	4	0	1	0	Ch'pman, ss	3	0	0	0
Walker, lf	4	0	0	0	Speaker, cf	4	1	3	0
Burns, rf	4	0	1	0	Harris, 1b	3	1	1	0
Dugan, ss	4	1	1	0	Gr'dner, 3b	4	0	0	0
Thomas, 3b	4	0	0	0	Wamby, 2b	3	0	0	0
Perkins, c	4	0	0	0	Smith, rf	4	1	2	0
Allen, cf	2	0	1	0	O'Neill, c	4	0	0	0
Johnson, p	1	0	0	0	Cov'skie, p	4	1	2	0
Noyes, p	2	0	0	1					
Totals	33	2	8	1	Totals	31	6	11	0

Philadelphia	0	0	0	1	1	0	0	0	—2
Cleveland	0	5	1	0	0	0	0	0	—6

Two base hits—Burns, Coveleskie, Chapman. Three base hits—Dugan, Thomas, Burrus. Home run—Smith. Bases on balls—Johnson, 1; Noyes, 1; Coveleskie, 1. Hits—Johnson, 7 in 5; Noyes, 4 in 6. Struck out—Noyes, 3; Coveleskie, 6. Losing pitcher—Johnson.

BROWNS, 11; SENATORS, 4.

St. Louis, Mo., Aug. 23.—Harper lost control in the fifth and Schacht batted around, scoring seven runs and winning the fifth game of the series with Washington today, 11 to 4. The victory put the locals in fourth place. Score:

Wash'n.	AB	R	H	E	St. Louis.	AB	R	H	E
Judge, 1b	4	0	2	0	Austin, 3b	4	0	0	0
Gharty, 1b	1	0	0	0	Gedeon, 2b	4	2	3	0
Foster, 3b	0	0	0	0	Pe'n, 2b	1	2	1	0
Milan, cf	4	0	1	0	Sisler, 1b	1	0	0	0
Rice, rf	3	0	0	0	Smith, rf	3	1	1	0
Menosky, lf	4	1	1	0	Will'ms, cf	5	1	1	0
Shanks, ss	4	1	1	0	Tobin, ss	4	1	1	0
Leonard, 2b	3	2	2	0	Gerber, ss	4	1	2	0
Picinich, c	3	0	1	0	Severeid, c	3	1	1	0
Harper, p	1	0	1	0	Gallia, p	1	1	2	0
Erickson, p	1	0	0	0					
Totals	35	4	8	1	Totals	34	11	11	1

Washington	0	3	0	1	0	0	0	0	—4
St. Louis	0	0	0	7	0	3	1	0	—11

Two base hits—Judge, Menosky, Picinich, Gedeon, Tobin, Severeid. Three base hits—Leonard, Williams, Gerber. Home runs—Jacobson, Smith. Bases on balls—Harper, 6; Gallia, 5. Hits—Harper, 7 in 5 1-3 innings; Struck out—Harper, 6; Gallia, 4. Losing pitcher—Harper.

COMMERCIAL LEAGUE.

The First National bank defeated Durkasco in the Commercial league at De Paul field, 2 to 0. The features were the hitting of E. Bruen and Green's pitching. Score:

First National	0	0	0	0	0	0	4	0	5	2	—11	12	0
Durkasco	0	0	0	0	0	0	0	0	1	0	—	1	5	6

Batteries—Green and J. O'Connor; Earle and Devitt.

* *

The Independent Packing company went into first place in the Commercial league by walloping the Federal Reserve bank, 12 to 3, at Normal Park. Helanius, curver for the Packers, held the Bankers to a half-dozen hits and whiffed twelve.

STARS ENTER FOR INFANTRY GAMES

Teams representing the C. A. A. and I. A. C. have been nominated for the first annual track and field meet of the Forty-first Infantry association to be held on Stagg field Labor day afternoon. In addition to the athletes of the two Michigan avenue clubs, Logan Square A. C., University of Chicago, Sleipner A. C., Illinois Sportsmen's club, Northwestern university and several out of town organizations will be represented by star performers. Entries close tomorrow with Jesse Smith, 1109 Woman's Temple building.

Eckersall Vice President of Officials' Association

Bloomington, Ill., Aug. 23.—Athletic officials connected with various schools in Illinois met here yesterday and formed the Athletic Officials' Association of Illinois. Officers are:

President, Fred H. Young, Bloomington; vice presidents, Walter Eckersall, Chicago, and W. D. Martin, Peoria; secretary, Lloyd Eyer, Bloomington; treasurer, C. F. Miller, Normal, Ill.

ELGIN WINNER!

Pilot Who Drove Duesenberg Car to Easy Victory in Revival of Motor Race Yesterday.



TOM MILTON.

HANKEL PLACED ON SCRATCH FOR 5 MILE RUN TODAY

Handicapper Frank A. Martin of the A. A. U. last night announced the handicaps for the five mile run of the Portage Park Sportsmen's club, scheduled for today. George Hankel of the Logan Square A. C. will toe the scratch mark alone, even with such stars as Joe Stout, winner of the 1,500 meter run at the interallied games, and Chuck Mellor of the Logan club in the field. Forty-five contestants will race for the prize.

The five mile run will be followed by a ten mile heel and toe walking match, in which there are twenty-one entrants. Stanley Zarek of the Portage Park Sportsmen's club is picked to win.

Team trophies will be awarded in both events. Entrants and handicaps in the five mile race are:

Scratch—George Hankel, Logan Square Athletic club.

30 seconds—Charles L. Mellor, Logan Square A. C.; A. C. Stout, University of Chicago.

45 seconds—Frank Gillespie, Illinois Athletic club.

1 minute—Oswald Larsen, Schou Christensen, Saylor Minnick, Logan Square A. C.; August Kraut, Hungarian American A. C.

1 minute, 30 seconds—Joe Mendes, Chicago Hebrew Institute; Ed Carlson, Swedish American A. A.

1 minute, 45 seconds—Art Nobis, Logan Square A. C.

2 minutes—Fred Van Riet, Sleipner A. C.; Frank Masteriers, Franklin Skating and A. C.; C. F. Carlson, Swedish American A. A.

2 minutes, 15 seconds—Arthur Honath, Logan Square A. C.; H. Hoglund, Swedish American A. A.

2 minutes, 30 seconds—Joie Kowalski, Logan Square A. C.; Joe Tigerman, Illinois Sportsmen club; Louis F. Meyer, Great Lakes A. C.; Henry Koda, Sleipner A. C.; Wallie Carlson, Eric Johnson, Swedish American A. A.

2 minutes, 45 seconds—William W. Leiter, Ted Lapins, Illinois Sportsmen club; John R. Sitkiewicz, Portage Park Sportsmen club; George Gustafson, O. Ostugesen, Swedish A. A.; Al Warren, J. L. Woods, Lightning A. C.

3 minutes—George Cuver, unattached; Edward L. Dreyer, Sleipner A. C.

3 minutes, 15 seconds—Abe Mendes, Chicago Hebrew Institute; John G. Foster, unattached; Ernfried Palm, Swedish American A. A.

3 minutes, 30 seconds—George K. Nesbitt, Olympic Sports club; Chas. M. Schaurek, Joe Kadletz, unattached.

3 minutes, 45 seconds—Henry Schwartz, Fred Fursein, Julius Szondy, Henry Strasser, Fred Friedman, American Hungarian A. A.; Chas. F. Mullen, unattached.

4 minutes—Mitchell Baker, Frank Weyers, unattached. z

NAVY BOMBARDS ARMY TO DEFEAT IN 12 TO 2 GAME

Gobs Hammer the Ball Fiercely as 3 Pitchers Hold Enemy.

A big crowd saw the Navy win a decisive victory over the Army yesterday at Cub park, the Great Lakes Naval Training station triumphing over Fort Sheridan, 12 to 2, in a benefit game for the Chicago babies' free milk fund.

Rear Admiral Frederick B. Bassett, commandant of the Great Lakes station, tossed a drop to Lieut. Commander Carpender and the game was on, while a band from the station put a lot of pep into the crowd and kept the game lively by playing the latest airs.

The Navy team outclassed the Army in every department and after the third inning it was simply a matter of how lopsided the score would be. Rothfus, who had a trial in the majors, went to the mound for the Army, while Sibley, formerly with Portland of the Pacific Coast league, eased them over for the Navy.

Navy Scores at Start.

The gobs got busy in the first inning and slipped over one run on three hits and a pass. In the second the parade around the bases started when Rothfus grew wild and passed two, which, with two hits and an error, netted the Navy four. Before Rothfus was finally yanked in the fifth the Great Lakes club bombarded him for six more solid walops, which, with his wildness and some ragged work in the field, netted six more counters.

Sibley, twirling for the Navy, had the soldiers at his mercy at all times. He held them to one scratch hit in the four innings he worked, after which Hardy, a full blooded Indian, took his place on the slab. The redskin got a poor start, two singles and Hozle's triple netting the doughboys the only two runs they scored. Hardy held them without a hit in the next four innings.

Hall Poles Four Bingles.

Hall, first sacker for the Navy, cleaned up four clean hits, two of them going for doubles, while Keenan, center fielder, slammed out three, one going for two sacks.

Lieut. J. K. Gordon of the medical department, Great Lakes Naval Training station, is manager of the Navy team and is desirous of playing his strong club against any of Chicago's semi-pro clubs. The team is open for any day in the week. Score:

Navy	R	H	P	A	Army.	R	H	P	A
Corcoran, lf	2	1	0	0	Murphy, 2b	0	0	4	2
Keenan, cf	2	3	0	0	Dietrick, lf	0	0	0	0
Hall, 1b	2	4	10	1	Eh's, rf-1b	0	0	4	0
Foote, 3b	2	2	1	0	Brandis, c	0	1	5	2
Schaum, rf	1	0	1	0	Onifer, rf	0	0	1	0
Overton, rf	0	0	0	0	Dill, ss	0	0	0	0
Doty, ss	2	0	3	1	Mat'ews, ss	0	0	3	0
Ruelle, 2b	0	1	4	4	Parkins, cf	0	0	0	0
Wood, c	0	0	5	1	Leonard, 3b	1	0	0	1
Munsil, c	0	1	4	2	Hozle, 1b-c	1	1	10	0
Sibley, p	1	2	0	2	Rothfus, p	0	0	1	2
Hardy, p	0	0	1	1	Clapp, p	0	0	0	0
Totals	12	16	27	17	Totals	2	4	27	9

Navy	1	4	3	0	3	0	1	0	0—12
Army	0	0	0	0	2	0	0	0	0—2

Errors—Murphy (2), Matthews, Leonard, Hozle, Poets, Doty, McDonald. Two base hits—Keenan, Hall (2). Three base hits—Ruelle, Hozle. Double plays—Murphy-Ehlers-Murphy-Matthews. Struck out—Rothfus, 6; Clapp, 3; Sibley, 4; Hardy, 6. Umpires—Walters and Hildrith.

Minor Leagues

AMERICAN ASSOCIATION.

	W.	L.	Pct.		W.	L.	Pct.
St. Paul	69	45	.605	Columbus	56	59	.487
Indianap.	67	47	.588	Minnpls	55	59	.482
Kas. City	62	51	.549	Toledo	45	69	.395
Louisville	62	53	.539	Milw	42	75	.359

YESTERDAY'S RESULTS.
AMERICAN ASSOCIATION.
Kansas City, 11; Milwaukee, 3.
St. Paul, 4; Minneapolis, 5.
Toledo, 4; Columbus, 3.
Indianapolis, 2-4; Louisville, 1-1.
INTERNATIONAL LEAGUE.
Binghamton, 3; Jersey City, 0.
Reading, 2-3; Buffalo, 0-4.
Toronto, 9-4; Baltimore, 0-3.
Newark, 11-0; Rochester, 4-1.
THREE EYES LEAGUE.
Evansville, 10; Moline, 6.
Bloomington, 7; Terre Haute, 4.
Peoria, 4; Rockford, 0.
SOUTHERN ASSOCIAION.
Chattanooga, 3—0; Memphis, 2—4.
Atlanta, 6—1; Birmingham, 1—2.
New Orleans, 3; Mobile, 3 [nine innings: rain].
Others postponed; rain.
PACIFIC COAST LEAGUE.
Los Angeles, 1; Sacramento, 0.
Salt Lake, 3; San Francisco, 1.
Seattle, 2; Oakland, 0.
WESTERN LEAGUE.
St. Joseph, 9—16; Sioux City, 4—6.
Des Moines, 5; Omaha, 3.
Oklahoma City, 6; Wichita, 1.
Joplin, 4; Tulsa, 4 [called end of ninth].

BASEBALL TO-DAY

South Chicagoes and Romeos, winners to play Gunthers at Gunther park [1:30].
Waukegan at Logan Square.
Magnets at Normal Park.
Dodger Trainings at Albany Park.
Blue Island Feds at Cicero.
Hawthornes at Whitman & Barnes park.
Sheehans at Hammond.
Chicago Giants at Melrose Park.
Rogers Parks at Kewanee.
Fairbanks Morse at Joliet.
Racine and Nash Motors at Kenosha.
Union Giants at De Kalb.
La Porte and White Eagles at Gary.
Dodge Indestructos at Michigan City.
West Ends and Ashlands at Waukegan.
Polish Americans at Benton Harbor.

AUSTIN-CICERO LEAGUE.

The Hurley Thors clinched the pennant in the Austin-Cicero league by defeating the Templeton-Kenley Simplex Jacks, 10 to 6, at Fifty-fourth avenue and Twenty-second street. It was the thirteenth victory for the washing machine gang out of fourteen league starts. The winners piled up nineteen hits, with Tubby Jamieson and Simpson showing the way with three each. Score:

Hurleys.	R	H	P	A	Jacks.	R	H	P	A
Ready, lf

ENGLISH PAPER CRITICIZES U. S. FIGHT REFEREES

Calls American Arbiters Too Lax About Ruling Out 'Bad' Boxers.

BY RAY PEARSON.

Since Joe Lynch was handed the "hot" end of a decision in a bout with the British flyweight champion, Jimmy Wilde, and since the later decision, which favored Wilde over Pal Moore, both bouts being held in London, there has been a lot of hot shot fired at the referees in Great Britain by Americans.

It seems Americans are unwilling to give the British ring officials credit for fair play, but whether or not this is justified cannot be stated, because to be a judge one must be on the ground where a battle is fought to determine the merits of a pair of boxers.

However, it is only natural that Americans should spring some sort of a comeback at the Britons, inasmuch as they have taken occasion to "roast" American referees. For instance, not long ago a British publication had a few words on this subject.

Pans U. S. Referees.

A paragraph or two of reprint is worth while. Here is what it said:

"Courage is the first thing required of a referee; without it he can never be the conscience of the game, as the white robed umpire has been for so many years in the cricket field. On the whole, British referees are more courageous than the American officials, and that is why professional boxing has always been a cleaner and more wholesome business with us than with our trans-Atlantic rivals.

"American referees have always been too lenient to rough-house tactics and also too ready to prefer the interests of the box office to those of boxing—they seldom disqualify a boxer for fear of offending a public which would thereby lose its money's worth. Indeed, their unwillingness to deal drastically with the brutal and unfair glove fighter is largely responsible for the hostile attitude of many state governments."

Tip on the English System.

Just what system the referee in Great Britain employs in deciding the winner of a contest is explained by Eugene Corri, considered the most capable referee in England. He explains that in a book he wrote entitled "Thirty Years a Referee" he gives the following account of his method:

My system of awarding points is to make five the highest possible for any one round. It often happens that the difference in the total of points scored by two men is very slight, and I have not infrequently declared a draw when this happens. For example, if a champion were fractionally beaten by a challenger, I might decide, having regard to all that was at stake for the champion, to make the fight a draw until he should be more decisively defeated.

My marking card is for my own exclusive guidance, and in the case of a long, closely contested fight, decisions are not so easily given as may seem to the uninitiated. It is not generally known that one of these [N. S. C.] rules empowers the referee to give the verdict in favor of a man although he may be actually counted out. The National Sporting club takes no official cognizance of the knockout, though, of course, we are all aware that a knockout blow is deemed to be conclusive. Still, suppose a case like this:

One man has been winning handsomely all along the line to the twentieth round, in a specified twenty round contest. In the last round, let it be argued that the man who has figured so splendidly is suddenly knocked down by a chance blow and counted out. The rules of the National Sporting club would, in such a case as that, justify a referee in giving the fight to the man who had so conspicuously proved his superiority on points.

Courage a Requisite.

The view taken of a competent referee in England may be gleaned from the following paragraphs printed there:

"The referee, like the poet, is born, not made. He has to have a good deal in common with the men whose work he is watching, whose conduct he is to a certain extent controlling. He must live in the game—and, for all that, never forget the truth expressed in Mr. Kipling's line: 'The game is greater than the player of the game.'

Courage is as necessary a part of his physical equipment as the understanding eye which can grasp every passing detail of the swiftest and most perplexing form of athletics—there is no sport in which so much happens, and happens so quickly, as in modern boxing.

Unaffected by Demonstrations.

Courage is a vital necessity for two reasons: In the first place, the referee must so impress the boxers with the force of his character that they will hesitate to do anything contrary to the rules or challenge his decision when it is rendered; secondly, he must not allow himself to be influenced in the slightest degree by the attitude of the spectators.

The average ring side crowd, it must be admitted, knows very little about the game, and is most unsportsmanlike in moments of exeitement. It is the old story—a crowd is invariably inferior in intelligence and morality to its average human component. Here and there, it is true, we find a ring side assemblage which knows almost as much about boxing as the crowd at Old Trafford knows about cricket.

In Wales, where boxing is as much a national pastime as Rugby football, it is surprising how quick the spectators are to appreciate the nuances of a contest between highly skilled performers. Yet in Wales—and even at the National Sporting club, the headquarters of professional boxing in this country—there are always many critics present who are much too excitable to keep the sportsmanlike rule of silence during the rounds.

Chip Shot Has Place in Bag of the Finished Golf Player



BY GEORGE A. O'NEIL.

APPROACH SHOTS.

NO. 3: THE CHIP SHOT.

When the condition of the ground renders the backspin shot impossible, and the situation makes it necessary or desirable to play a shot with very little run, the chip shot can be used. This shot will be found easier to master than the backspin shot and more satisfactory as a rule than the pitch and run shot.

The essential features of the chip shot are that the ball is thrown high into the air in a sharply curved arc and that it is entirely free from forward spin. The run at the end of the flight is therefore very short, and as it will usually be made on the putting green is not subject to incalculable interference.

* *

The stance for this shot is the same as for the pitch and run shot and the swing is made exactly in the line of direction—not across it, as in the shot with back spin. The fundamental differences from the swing of the pitch and run shot are:

1. **The club is carried back in a more vertical arc.**
2. **The throw of the club head is snappier and faster.**
3. **The reverse turn of the wrists ceases as the club head reaches the ball, and the club face after passing the ball is kept perpendicular to the line of flight.**
4. **As a result, the club face passes rapidly under the ball and, instead of giving it a direct lift and imparting forward spin, causes it to roll backward and upward on the blade of the club, thus throwing it sharply into the air.**

* *

The effect of this shot is not to impart back spin to the ball, but rather to cause it to float in the air without a tendency to spin either forward or backward. This, together with the vertical character of its flight, and the exhaustion of the original force of the stroke, causes the run to be very short indeed. In skillful hands the shot is almost as effective as the shot with back spin.

It is hardly necessary to add that, although the shot can be played with a mashie that is broad and well laid back, the proper club for it is the mashie niblick or pitcher.

Woods and Waters by LARRY ST. JOHN

BASSING AS IS.

DURING the latter part of August and the first few days of September, fishing in the lakes is likely to be somewhat disappointing, and it is well to remember that during this period the rivers usually yield well to industrious anglers.

The fly man casting his feathered frauds in the swift stretches around overhanging trees, half submerged logs, wing dams and other obstructions to the river's flow should, by all the rules of the game, be rewarded with fish. Sometimes though the dope doesn't work, and then it is well to take to bait fishing in the deep holes and big eddies where there are tangles of sunken logs and other debris.

* *

Good bait for river fishing is not much of a problem now. This is the time of the year when the crawfish is leaving his safe retreat to scout around for winter quarters, a fact well known to bass, or at least soon discovered by them. The crawfish is the natural food of the river bass—usually of the small mouthed variety—and one that he craves now that he must store up some fat to carry him through the long winter sleep.

Fished in the ordinary way with ordinary tackle, both black and rock bass sometimes take the craw with great willingness, but we believe that river still fishers would have good days oftener if they used gut leaders when "crawing" for bass; that three feet of invisibility on the end of one's line often saves the day. This applies to even the bait caster.

* *

A good rig for the short rod artist to use when fishing the holes with craws is the following: Use the regular bait casting tackle, but let the line be of smaller caliber than is usually employed, say a ten-pound test, and preferably of a light color. To the end of this line tie a dipsey sinker of the desired casting weight. About three feet above the sinker tie on a three-foot gut leader, to the end of which tie the hook—a No. 1-0 with a long shank would be our choice. Now put on the craw, lashing him firmly to the shank and bend of the hook with thread or a rubber band, so that his head rests in the bend of the hook, keeping in mind that a craw travels backwards.

Cast it up stream with a slow, easy "side swipe"; let the sinker strike bottom, and then reel in slowly, so you can feel the sinker bumping along on the stream's bed.

When you get a strike set the hook immediately, as your bait is fastened to the hook so that you do not have to wait for the fish to run and turn it in his mouth for swallowing. On several occasions this rig has brought home the smoked side meat for us when the bass suddenly ceased rising to the feathers. If you are unable to get crawfish, a night crawler used in the same way is excellent.

* *

When still fishing with craws we have sometimes found the bass a little bit leary about eating the hard shells; if you run across this condition simply peel the shell from the craw's tail and use the meat therefrom—werry, werry delicatessen to bass with appetites that need something extra faunce dauncha know.

Still another substitute is the salt water shrimp [unboiled of course] which can be bought in the larger fish markets. Then don't forget the l'il old grasshopper, the feller that spits tobacco juice; those hoppers with bright "yaller" bellies are bully bait for black and rock basses as well as blue gills.

* *

Coming back to the question of getting fish in the lakes at this time of the year: One often sees casters industriously pegging away, with indifferent results, along the edges of the weeds where they "allus got 'em" a few weeks ago. Love's labor lost; the bass are not there.

Instead of patrolling the weed line and the shallows your lake bass is now inclined to seek the cool deep places and loaf during the day, coming into the shallows at night for a little snack. Sometimes, however, water kept cool and clear by a thick growth of lily pads shields bass that can be tempted to strike.

We have found that a twin spinner, with a red, weedless fly or bucktail and pork strip dragging over, or rather "jumping" from pad to pad by fast reeling, in water of this kind often induces a bass or two to take a wallop at it—especially so on cloudy days or toward evening. Bass taken from the lily pads now are usually big lunkers.

TWELVE MARKS FALL IN SWIMS; TITLES TO SINAI

Leahey of Victors Gets High Honors with 19 Points.

Table of Points

SENIOR DIVISION.

Sinai Social Center	41
Chicago Hebrew Institute	20
Lake Shore Club	14
Bellfuss Natatorium	12
Jackson Natatorium	3
West Side Y. M. C. A.	3
Division Street Y. M. C. A.	3
Froebel School of Gary	2

SECONDARY DIVISION.

Sinai Social Center	41
Jackson Natatorium	15
Chicago Hebrew Institute	12
Froebel School of Gary	4
Stanton Park	3
Division Street Y. M. C. A.	1

JUNIOR DIVISION.

Sinai Social Center	26
Chicago Hebrew Institute	17
Bellfuss Natatorium	15
Stanton Park	10
Froebel School of Gary	5
Division Street Y. M. C. A.	3
Hyde Park Y. M. C. A.	1

Twelve records were established and swimmers representing Sinai social center carried off the honors in the seventh annual outdoor swimming championships of the Amateur Athletic federation, held yesterday at Sherman park natatorium.

Sinai won the trophy in the senior division, in which three new marks were made, with a total of 41 points. Another trio of records went by the boards in the secondary division, which Sinai won with 41 points, while all marks but the plunge for distance fell in the junior section, which Sinai captured with 26 points.

Leahey Scores Honors.

Individual honors went to Herbert Leahey, a life guard at the Seventy-ninth street bathing beach. Swimming under the colors of Sinai, Leahey scored 19 points. His most creditable performance was in the 440 yard swim, which he won in the record breaking time of 5:29.

The fancy diving in the senior and secondary divisions will be held next Saturday at Chicago beach, but Sinai is the winner of the title in both divisions regardless of the result.

Summary of Events.

SENIOR.

Plunge for distance—Won by L. Fish, Sinai; E. Stein, C. H. I., second; M. Freund, Sinai, third; H. Shyer, Bellfuss, fourth. Distance, 69 feet. Time, :50 [new record].

50 yard swim—Won by G. Sterling, C. H. I.; H. Leahey, Sinai, second; B. Perryman, C. H. I., third; J. Hodge, Bellfuss, fourth. Time, :26 3-5.

100 yard swim—Won by J. Hodge, Bellfuss; H. Leahey, Sinai, second; G. Sterling, C. H. I., third; Thrailkill, Lake Shore, fourth. Time, 1:02 3-5 [new record].

220 yard swim—Won by Thrailkill, Lake Shore; J. Porter, Sinai, second; A. Weiss, Jackson, third; M. Shapiro, C. H. I., fourth. Time, 3:00 2-5.

100 yard breast stroke—Won by A. Ortlepp, Bellfuss; P. Becker, West Side Y., second; L. Strauss, Sinai, third; S. Rosen, C. H. I., fourth. Time, 1:21.

100 yard back stroke—Won by H. Leahey, Sinai; M. Lester, Sinai, second; M. Tomisch, Froebel, third. Time, 1:28 2-5.

440 yard swim—Won by H. Leahey, Sinai; Thrailkill, Lake Shore, second; R. Howell, Sinai, third; I. Levin, C. H. I., fourth. Time, 5:39 [new record].

880 yard swim—Won by Thrailkill, Lake Shore; H. Leahey, Sinai, second; J. Whiteberg, Division Street Y., third; F. Young, Jackson, fourth. Time, 14:24 2-5.

200 yard relay—Won by C. H. I. [G. Sterling, E. Fritch, B. Perryman, J. Marx]; Sinai first team, second; Sinai second team, third; Division Street Y., fourth. Time, 1:59 2-5.

SECONDARY.

Plunge for distance—Won by R. Howell, Sinai; W. Brelsford, Stanton park, second; J. Albrecht, Jackson, third; M. Neuburgh, Sinai, fourth. Distance, 60½ feet.

50 yard swim—Won by R. Greenberg, Sinai; S. Raphael, Sinai, second; J. Marx, C. H. I., third; R. Bycraft, Sinai, fourth. Time, :27 2-5.

100 yard swim—Won by R. Greenberg, Sinai; R. Bycraft, Sinai, second; J. Marx, C. H. I., third; F. Albrecht, Jackson, fourth. Time, 1:03 [new record].

220 yard swim—Won by R. Bycraft, Sinai; J. Marx, C. H. I., second; G. Gentile, C. H. I., third; D. Schultz, Division Street Y., fourth. Time, 3:16 2-5.

50 yard breast stroke—Won by A. Weiss, Jackson; Lester Greenberg, Sinai, second; M. Neuberger, Sinai, third; H. Neiman, C. H. I., fourth. Time, :37 2-5.

50 yard back stroke—Won by A. Weiss, Jackson; R. Greenberg, Sinai, second; F. Albrecht, Jackson, third; J. Perotta, Froebel, fourth. Time, :36 1-5.

200 yard relay—Won by Sinai [R. Greenberg, R. Bycraft, Lester Greenberg, L. Raphael]; Froebel, second; C. H. I., third. Time, 1:58 2-5 [new record].

JUNIOR.

Plunge for distance—Won by S. Lipschutz, C. H. I.; R. Christensen, Bellfuss, second; H. Stein, C. H. I., third; P. Steinway, Bellfuss, fourth. Distance, 51½ ft.

50 yard swim—Won by C. Weissmuller, Stanton Park; G. Porter, Sinai, second; Breyer, Bellfuss, third; L. Levin, C. H. I., fourth. Time, :28 [new record].

100 yard swim—Won by J. Weissmuller, Stanton Park; Breyer, Bellfuss, second; G. Porter, Sinai, third; I. Levin, C. H. I., fourth. Time, 1:04 [new record].

50 yard breast stroke—Won by M. Welach, Sinai; R. Glickstein, Sinai, second; S. Tang, Bellfuss, third; O. Harris, C. H. I., fourth. Time, :38 3-5 [new record].

50 yard back stroke—Won by I. Levin, C. H. I.; M. Welch, Sinai, second; R. Glickstein, Sinai, third; P. Herbst, Bellfuss, fourth. Time, :41 [new record].

200 yard relay—Won by Sinai [M. Welsh, R. Glickstein, L. Redfield, G. Porter]; Bellfuss natatorium, second; C. H. I., third; Division Street Y., fourth. Time, 2:02 1-5 [new record].

Fancy diving—Won by J. Mitchell, Froebel; L. Redfield, Sinai, second; Dors, Division Street Y., third; Grigsby, Hyde Park Y., fourth. 91 points.

Clark Wins Roque Title of National Association

Norwich, Conn., Aug. 23.—Eddie Clark of Springfield, Mass., won the match billed for the national roque championship in the tournament of the National Roque association, his score being eleven games won and one lost. His concluding game was that in which he defeated C. G. Williams of Washington, D. C., titleholder.

Pink Mitchell-Hammer to Battle on Labor Day

Milwaukee, Wis., Aug. 23.—The Cream City Athletic club today closed its card for the Labor day show at the Auditorium. Pinkey Mitchell will meet Ever Hammer of Chicago, ten rounds.

HARRY GREB WINS GO WITH BRENNAN

Pittsburgh, Pa., Aug. 23.—[Special.]—Harry Greb of Pittsburgh easily defeated Bill Brennan in a ten round bout at Forbes field this afternoon. The Pittsburgh boy gave away about 20 pounds in weight, but had everything his way. Brennan was bleeding at the nose in every round, and his left eye was cut in the tenth. Greb won every round except the ninth, when he slowed up and got to swinging wildly. Brennan was game and took a bad beating.

GRAND CIRCUIT RACES AT POUGHKEEPSIE

Poughkeepsie, N. Y., Aug. 23.—Pop Geers provided the feature of getaway day at the Grand Circuit meeting at the Hudson River Driving park when he drove Mamie Locke to victory over Crossman's Native Chief in a four heat struggle in the 2:13 trot after placing sixth and seventh in the first two heats. Cox's Humfast took the second heat, but was drawn before the final.

Mares Win Three Races.

Helen March, Small up, took the 2:11 pace after Hollyrood Alice had won the first heat in 2:06¼. Delco won third money with seconds in the first and third heats.

Hollyrood Kate, the Dodge entry in the 2:07 trot, was the class of the field, winning an easy straight heat victory over Peter June and Emma Magowan. Baron Cegantle walked away with the 2:24 trot, this being the only race not won by a mare.

Summary of Races.

2:11 PACE; PURSE $1,000.

Helen March, b. m., by Prince March, [Small]	3	1	1
Hollyrood Alice, b. m., [Berry]	1	3	4
Delco, b. g., [Pittman]	2	4	2
Wood Patch, g. h., [Murphy]	5	2	3
Harper, b. g., [Garrison]	4	5	6

Florence Peters and Peter Dillon started. Time—2:06¼; 2:07¼; 2:07¾.

2:07 TROT; PURSE $1,000.

Hollyrood Kate, r. m., by Joe Dodge, [Dodge]	1	1	1
Peter June, ch. h., [Geers]	3	3	2
Emma Magowan, br. m., [L. Brusie]	2	2	3
Brisac, blk. h., [W. Dickerson]	4	4	4

Mary Magowan and Charlie Penn started. Time—2:07¼; 2:05¾; 2:07¾.

2:13 TROT; PURSE $1,000.

Mamie Locke, g. m., by Gordon Todd, [Geers]	6	7	1
Native Chief, ch. h., [Crossman]	1	2	2
Humfast, b. m., [Cox]	2	1	9
Mazda, b. h., [Lyman]	4	5	3

Tara's Hall, Doctor Elmore, Carmelita Hall, Kadiska Penn and American Girl started. Time—2:08¾; 2:08¾; 2:13¾.

2:24 TROT; PURSE $1,000.

Baron Cegantle, b. h., by Cegantle [McDonald]	1	1	1
Reglar, ch. g., [Geers]	3	7	3
Anna Moloney, b. m., [Iverson]	2	3	2
Beta Girl, b. m., [Maloney]	6	4	4
Bud Bingen, Lady of the Clan, Harmony, Time Worthy, and Louise Gay started. Time—2:09½; 2:11¾; 2:11.

J. Marx, C. H. I., second; G. Gentile, C. H. I., third; D. Schultz, Division Street Y., fourth. Time, 3:16 2-5.

50 yard breast stroke—Won by A. Weiss, Jackson; Lester Greenberg, Sinai, second; M. Neuberger, Sinai, third; H. Neiman, C. H. I., fourth. Time, :37 2-5.

50 yard back stroke—Won by A. Weiss, Jackson; R. Greenberg, Sinai, second; F. Albrecht, Jackson, third; J. Perotta, Froebel, fourth. Time, :36 1-5.

200 yard relay—Won by Sinai [R. Greenberg, R. Bycraft, Lester Greenberg, L. Raphael]; Froebel, second; C. H. I., third. Time, 1:58 2-5 [new record].

JUNIOR.

Plunge for distance—Won by S. Lipschutz, C. H. I.; R. Christensen, Bellfuss, second; H. Stein, C. H. I., third; P. Steinway, Bellfuss, fourth. Distance, 51½ ft.

50 yard swim—Won by C. Weissmuller, Stanton Park; G. Porter, Sinai, second; Breyer, Bellfuss, third; L. Levin, C. H. I., fourth. Time, :28 [new record].

100 yard swim—Won by J. Weissmuller, Stanton Park; Breyer, Bellfuss, second; G. Porter, Sinai, third; I. Levin, C. H. I., fourth. Time, 1:04 [new record].

50 yard breast stroke—Won by M. Welach, Sinai; R. Glickstein, Sinai, second; S. Tang, Bellfuss, third; O. Harris, C. H. I., fourth. Time, :38 3-5 [new record].

50 yard back stroke—Won by I. Levin, C. H. I.; M. Welch, Sinai, second; R. Glickstein, Sinai, third; P. Herbst, Bellfuss, fourth. Time, :41 [new record].

200 yard relay—Won by Sinai [M. Welsh, R. Glickstein, L. Redfield, G. Porter]; Bellfuss natatorium, second; C. H. I., third; Division Street Y., fourth. Time, 2:02 1-5 [new record].

Fancy diving—Won by J. Mitchell, Froebel; L. Redfield, Sinai, second; Dors, Division Street Y., third; Grigsby, Hyde Park Y., fourth. 91 points.

WOODS TO PLAY FOR TWO TITLES IN NET TOURNEY

Earns Way in Singles and Doubles Matches Set for Today.

BY GEORGE SHAFFER.

Reginald F. Woods of the Sherwood club won his way into the doubles finals of the Chicago Tennis association's annual closed tournament yesterday. This afternoon, Woods will be a finalist in both singles and doubles.

Paired with the veteran J. F. Day of the same club, Woods stepped into the deciding round of doubles at the Chicago Tennis club with a straight set victory over the home club entrants, Wilbur Jackson and Jerry Samuels, 6—1, 6—2, 6—3. Woods' fast volleying and energetic work covering the court were conspicuous.

Other Finalists Not Decided.

In the other bracket of the closed doubles, played at South Park, the finalists were not decided, the honor lying between the South Park team of Harry Holbrook and W. M. Kinsel, and another Sherwood pair, Harry McLaughlin and L. B. Walton.

The latter two teams will met at 2:30 o'clock this afternoon in the semi-finals at Sherwood. At the same time Woods will be pitted against Arthur P. Hubbell, South Side, for the closed singles title.

Match in Grandstand Courts.

The final match in doubles will follow on grandstand courts of the same club, at Huron and St. Clair streets. Yesterday's summaries:

AT CHICAGO T. C.

FIRST ROUND—J. F. Day and Reginald F. Woods, Sherwood, defeated J. H. Bizgar and J. Latane, Western Electric, 6—1, 6—3. John J. Haines and Lewis C. Nutter, West Maywood, won by default from George K. Neeves and C. O. Carlstrom, Chicago. Wilbur Jackson and Jerome Samuels defeated Harry S. Walsh and T. E. Beasley, Sherwood, 6—2, 6—4. Charles Trimble and Noble Shumway, Lawchester, won by default from Harold Forster and Leigh R. Campbell, South Park.

SECOND ROUND—J. F. Day and R. F. Woods defeated J. J. Haines and L. C. Nutter, West Maywood, 6—0, 6—0. Wilbur Jackson and Jerome Samuels, Chicago, defeated Charles Trimble and Noble Shumway, Lawchester, 10—8, 6—4.

SEMI-FINAL ROUND—J. F. Day and R. F. Woods, Sherwood, defeated Wilbur Jackson and Jerome Samuels, Chicago, 6—1, 6—2, 6—3.

AT SHERWOOD CLUB.

FIRST ROUND—W. M. Kinsel and Harry Holbrook, South Park, defeated W. R. Coons and Hutchinson, West Maywood, 6—2, 6—2. Henry Magnusson and Wold, Unatre, won by default from H. M. Ellinwood and Kenneth MacNeal, Berwyn. Harry McLaughlin and L. B. Walton, Sherwood, defeated W. H. Conor and C. H. Moore, Austin, 6—2, 7—9, 6—1. F. S. Crane and A. W. Loeb, Lawchester, defeated L. L. Bailey and Coombs, Oak Park, 6—4, 6—2.

SECOND ROUND—W. M. Kinsel and Harry Holbrook, South Park, defeated Henry Magnusson and Wold, Unatre, 6—2, 6—2. H. McLaughlin and L. B. Walton, Sherwood, defeated F. S. Crane and A. W. Loeb, Lawchester, 7—5, 6—1.

Cochrane Wins Net Meet of Muskegon Resorters

Muskegon, Mich., Aug. 23.—[Special.]—Tom Cochrane of Chicago beat Nick Bartz of Grand Rapids, the University of Michigan player, in the finals of the resorters' tennis tournament 6—5, 4—6, 6—2, at the Muskegon Country club this afternoon. The finals were the best games ever played on the local courts. Bartz is point holder of the western intercollegiate doubles title. Cochrane is a member of the South Side Tennis club and ranks high in Chicago tennis circles.

Dope on the Ponies

SARATOGA RESULTS.

First race, 2 year olds, selling, purse $700, 5½ furlongs—Purl, 101 [Lang], 15 to 1, 6 to 1, 3 to 1, won; Balsan Dorg [imp.], 109 [Robinson], 4 to 1, 2 to 1, even, second; Who Cares, 112 [Enzor], 5 to 1, 2 to 1, even, third. Time, 1:06 2-5. Betsinda, Cormoran, Starry Belle, Brynhild, Barley Water, Buckhorn II, Carline S., Cock o' the Roost, and Encrinite ran.

Second race, the Beverwick steeplechase handicap, $1,200 added, 3 year olds and upward, about 2 miles—Hitler, 138 [Crawford], 13 to 20, out, out, won; *Elysian [imp.], 145 [Williams], 13 to 20, out, out, second. Time, 4:21 2-5. Doublet ran, but fell. *Mrs. F. Ambrose Clark entry, coupled in betting.

Third race, the Grand Union Hotel stakes of $10,000, 2 year olds, 6 furlongs—Man O' War, 130 [Loftus], 11 to 20, 1 to 5, out, won; Upset, 125 [Knapp], 8 to 1, 2 to 1, 4 to 5, second; Blazes, 122 [Butwell], 8 to 1, 2 to 1, 4 to 5, third. Time, 1:12 flat. The Trout, Hasten On, Everyay, King Thrush, Gladiator, Peace Pennant, and Rouleau ran.

Fourth race, the Merchants and Citizens handicap, guaranteed cash value $3,500, 3 year olds and upward, 1 3-16 miles—Cudgel, 132 [Sande], 13 to 10, 2 to 5, out, won; Star Master, 122 [Kummer], 8 to 1, 9 to 5, 1 to 3, second; *Exterminator, 126 [Loftus], 11 to 10, 1 to 5, out, third. Time, 1:38 4-5. *Sun Briar and Polka Dot ran. *W. S. Kilmer entry, coupled in betting.

Fifth race, 3 year olds and upward, claiming, purse $700, 1 mile—Mary Belle, 107 [Kummer], 7 to 1, 3 to 1, 8 to 5, won; Dimitri, 103 [Lang], 13 to 5, 7 to 5, 7 to 10, second; Water War, 110 [Callahan], 3 to 1, 6 to 5, 3 to 5, third. Time, 1:38 4-5. James, Sunny Hill, Glenn, Rockport, Boxer, Miss Bryn, Keen Jane, Maneuver, Millrace, Hope, Nelle Yorke ran.

Sixth race, the Waterford, 3 year olds and upward, handicap, $700 added, ¾ mile—Enfilade [imp.], 111, [Musgrave], 10 to 5, even, and 1 to 2, won; Hollister [imp.], 122 [Knapp], 2 to 1, 7 to 10, 1 to 3, second; Motor Cop, 129 [Sande], 3 to 1, even, 2 to 5, third. Time, 1:11 2-5. *Lord Brighton, *Leochares, Grundy, and Basil ran. *Left at post.

Bonner Gets 'Perfect' in Lincoln Park Contest

C. E. Bonner, who has been shooting at clay targets for only two months, was high gun in the weekly shoot of the Lincoln Park Gun club. Shooting from eighteen yards, Bonner turned in a perfect score in the 100 target race. Leading scores:

C. E. Bonner [18], 50; L. B. Gates [16], 48; F. G. Bills [16], 48; Dr. W. F. Bush [16], 48; W. Dorgis [16], 48; W. H. Scott [16], 47; W. M. Garlington [16], 47; A. Nutt [18], 47; Dr. W. H. Seip [16], 47; G. M. Sudduth [18], 47; J. Nixon [16], 46; E. Bush [16], 46; A. E. Ammann [16], 46; M. J. Steffens [16], 46; C. S. Bowen [20], 46; J. Pedrolt [16], 46; J. Bell [16], 33; A. Fradenholz [20], 41; Lou [16], 39; A. Lino [18], 44; R. V. Baine [16], 43; B. [illegible] [18], 43; Dr. T. H. Lewis [18], 43; F. W. Belknap [16], 45; J. Bradley [20], 39; J. L. Coppersmith [16], 39; C. [illegible] [16], 42; T. V. Cannon [16], 42; Lewis [16], 42; O. Kausche [16], 42; G. Kunzer [16, 38; W. P. Haberkorn [16], 41; C. Unrath [18], 34; S. Gore [16], 31.

SIOUX INDIAN GOLF CHAMP.

Sioux City, Ia., Aug. 23.—Playing par golf, W. A. Kishigo, a Sioux Indian and golf coach in the Mitchell High school, won the amateur state championship at Minnehaha by umphing over Paul Young.

MAN O' WAR COPS $10,000 STAKE; EASED UP AT END

Sturdy Colt Not Extended to Beat Upset in Saratoga Feature.

Saratoga, N. Y., Aug. 23.—[Special]—Man o' War, the sturdy 2 year old chestnut colt by Fair Play-Mahubah, never was extended to win the Grand Union Hotel stakes of $10,000 this afternoon, before one of the largest crowds this track has ever held.

Loftus held his mount close to the Upset until about a quarter of the distance had been covered, then gave Man o' War his head and the colt jumped ahead and stayed there, finishing about up one and a half lengths ahead of H. P. Whitney's Upset.

Knapp on Upset made a great ride down the stretch, but could not get within striking distance. Bal Hasty, Blazes was third, five lengths behind Upset. There were ten starters in the air, Sandy Beal, and Neddam having been scratched.

The Joe Beeson Co.

19 East Jackson Boulevard
"opposite Pickwick Alley"
Between State and Wabash

Your Clothes are a Part of You

—at least they should be

MOST men know exactly what they want in a suit or overcoat *—when they see it.*

They know what accentuates their strong points. They know what suits their character. They hate above all things to be *harassed*, to be sold something against their will.

We know you are the BEST judge of what suits you, so we offer you

A Wide Range of Fall Suits

Every suit guaranteed ALL WOOL —hand-tailored—ready to wear— but choose what you like.

We are at your service.

$45 Value Suits and $10 saving also on $25, $30, $40, $45, $50 and $60 suits. Same saving on overcoats. **$35**

No trouble is too much for us. Take your own time in selection. You above all must be pleased.

Our advice if you wish—but we never *insist*. We let *values* do our *talking*.

Remember, every color is dyed in the wool. You *will* enjoy our courteous expert service and you will enjoy wearing the clothes you BUY here.



The Barso
An alert, forceful, Fall Felt for the man who pays $5 for his hat, our price, **$3.50**

Fit!
A Tailor's Promise or a Present Fact. Why take Chances?

FOUR CORNERSTONES of the Joe Beeson Co. **$10 Saving**
DAYLIGHT salesrooms, at LOW rent
Cash policy, NO BAD DEBTS
ALL-WOOL STOCK bought BEFORE rise
Hand Tailoring—bench work at WHOLESALE cost

Is Your Wife on a Strike?

If not don't worry and don't waste good clothes. Because she can clean them with Shine-Off—or you can use it yourself and forget your clothing worries.

Warm water, a sponge and a cake of Shine-Off—with a little effort will do the work. Takes off shine by cleaning and raising a new nap. Removes Grease and Oil Spots, Fruit and Perspiration Stains.

1,200 out of the 1,500 druggists in Chicago and vicinity now have Shine-Off in stock. And every department store on State Street can supply you. If your dealer doesn't happen to have it use the coupon.

Shine-Off should be in every home and traveling bag.



Utility Products Co., 1720 Lytton Bldg., Chicago.

Dear Sirs: Enclosed find 25c. Please send me a package of Shine-Off.

Name .....

Address .....

Nearest Dealer .....

POLISH SEA HERO TO BUILD FLEET FOR NEW NATION

Rear Admiral Porembsky Has Fine Sailors to Man Ships.

BY THOMAS STEWART RYAN.
[Chicago Tribune Foreign News Service.]
[By Special Cable.]
[Copyright: 1919: By the Tribune Company.]

WARSAW, Aug. 14, via Paris, Aug. 21.—In an unpretentious office in Nowo Miodowa sits a man who intends to build the young Polish navy. He is Casimir Porembsky, once a rear admiral in the Russian navy with a splendid record of sea fighting in two of old Russia's wars.

For since Poland now has a seacoast front against bolshevik Russia and possibly bolshevik Germany, it must sooner or later have control of the Baltic. It must prevent the union of Russian and German forces by sea, as it is ably fitted to do by land.

Good Personnel for Navy.

Like our navy of Paul Jones' time the Polish navy will have no traditions but those of foreign powers. But its officers have been well schooled, two of them in the German navy, forty in the Austrian, and a hundred in the Russian. Its enlisted men, too, numbering only 2,000 at present, have followed the sea.

But training of the new force will have nothing to do with Hamburg, Triest, or Petrograd. The young officers will do the naval schools of England and some of them may even come for instruction across the Atlantic.

Must Be Modest at First.

Now for the ships. The navy must have a modest beginning, for it will appear, first, as a coast guard and patrol for the rivers Vistula, Pripet, and Bug. At the present moment it has but six converted merchantmen in the Vistula. Since Poland's principal purchases abroad must be merchant ships just now it is bidding for its share of the Russian, German, and Austrian war fleets. These it does not claim as war prizes or indemnities. The ships were paid for by the Poles in taxes when the Poles still were subject to Prussia, Russia, and Austria. The claims are founded on the proportion of Poles in the three empires.

So as 10 per cent of the German empire was Poles they maintain they should have 75,650 tons of the German battle fleet. As 10 per cent of Austria-Hungary they want to receive 36,500 tons of the Austrian fleet. As 14 per cent of Russia they ask 83,000 tons of that fleet.

There Are Obstacles.

There are reasons why they may not get all this ship for ship. I would say their chances of getting the Austrian units are rather small, since what Italy has not grabbed the Pola-Jugo Slavs are holding. Further, it is hard to conceive of the bolsheviks as disgorging ships to their enemy, Poland. But Poland is willing to take the warships from Germany and money, merchant vessels and port material from the other oppressors.

Since Danzig is to have a Polish customs and consular service, Rear Admiral Porembsky believes Poland will make it a naval base. There is also an inferior port—puck or putzig—which will be used by Poland. Porembsky, strange to say, is an admiral in the army, since there is as yet no navy department.

Hero of War on Japs.

Porembsky is a graduate of the Russian naval academy, a veteran of the Russo-Japanese war. As first officer of the cruiser Novik, he distinguished himself in the battle of Pechili gulf in the Yellow sea, later sank his damaged command in the Laperouse strait, and walked overland 400 miles to Vladivostok. When the world war started with Germany he commanded the dreadnought Empress Marie and the battleship Rostislaw in the Black sea, where he blockaded Anatolia and the Dardenelles, coöperating with the British, who approached from the Ægean, and covering Russian transport to the Caucasus.

PASTORS

New and Old Incumbents of Chinese Pulpit.



PHOTO-PEREIRA
THE REV. Y. S. Tom
THE REV. Koon-Hoi-Chui
PHOTO by DANG

BY THE REV. W. B. NORTON.

The Rev. Y. S. Tom is the retiring and the Rev. Koon Hoi Chui the new pastor of the Chinese Evangelical church which meets on Twenty-second street.

On Monday the Rev. Mr. Tom, who has served the church for two years and a half, and received the degrees of bachelor of philosophy and master of arts from the University of Chicago, started on a return trip to his native country.

The new pastor, the Rev. Koon Hoi Chui, received the degree of bachelor of divinity from Yale university divinity school last June. His wife is teaching in San Diego, Cal., but will soon join the new pastor in Chicago.

200,000 GREEKS BEG U. S. TO FOIL BULGAR CLAIMS

Every Nation in World but America Wants Us to Have Thrace, Plea.

ATHENS, Aug. 21.—Delayed.—[By the Associated Press.]—In a vigorously worded telegram addressed to the American people and press, Greek refugees from Thrace, said to number nearly 200,000, "protest indignantly against the attempts to frustrate our legitimate claim to freedom for our native land." The telegram continues:

"We hereby appeal to the conscience and justice of the people and press of the United States, asking them to assert once more the great principle of liberty and self-determination, now apparently ignored by the American delegates at Paris, and declare their will that the Thracians shall not be handed over again to Bulgarian tyranny and misrule."

Odds in Populations.

The protest points out that Turks and Greeks form 85 per cent of the population of Bulgarian Thrace and Turkish Thrace and that the Bulgarians form only 6 per cent.

"Nevertheless," the telegram says, "The American delegats are obstinately insisting against the unanimous opinion of all the other members of the supreme council in putting this absurd minority in control of the country against the avowed will of an overwhelming majority on the plea that Bulgaria needs an outlet to the Aegean sea."

The protest asserts that an outlet can be provided without giving Bulgaria political control of any Thracian territory, inasmuch as Greece offers facilities for Bulgarian commerce not only at Thracian but also at Macedonian ports.

U. S. Position "Monstrous."

It declares it monstrous that Bulgaria, who fought for three years on the side of absolutism, should now be championed by America, while Greece, which placed all her resources at the service of the allies, should see her children robbed of the right of self-determination through American opposition.

"The artificial and unjust solutions proposed by the American delegation will only create immediate trouble and lead to future wars," the telegram concludes. It is signed "The Union of Thracian Refugees of Greece, by Kyriakides, president."

VANISHES ON WAY TO FIND JOB.

The police were asked last night to look for Edward Taylor, 3503 Cortland street, a 14 year old boy, last seen when he left for his first job Monday morning. The boy lived with Mrs. Emily Douglas, his grandmother.

U. S. BLOCKADE ATTACKED

BY HENRY WALES.
[Chicago Tribune Foreign News Service.]
[By Special Cable.]
[Copyright: 1919: By the Tribune Company.]

PARIS, Aug. 23.—Suppose the American commission to negotiate peace had refused to permit the restitution of Alsace Lorraine to France because it were feared Germany would go to war again as soon as it will be able to retake the lost provinces.

Suppose Americans dared not agree to restore to the Italians their "irredenta," fearing the Austrians would commence hostilities at the first opportunity to regain the Trentino and Trieste. Suppose the Americans opposed liberating the Czecho-Slovaks and Roumanians from Hungary through terror that the Hungarians might fight when they were able to win back their lost territories. Suppose the Americans refused to protect the Armenians through nervousness that the Turks might give battle to reorganize the Ottoman empire when they get to their feet again.

What Americans Do.

And yet Frank Polk and Henry White—representing the administration as the American peace commissioners—refuse to acquiesce with other powers in granting Thrace to Greece through the fear that the Bulgarians will declare war and will try to reoccupy West Thrace in the near future.

And this despite the fact the peace conference commission, composed of Frenchmen, Englishmen, Italians, and Prof. Mezes, president of the City college of New York and representing America, after three months' investigation on the ground, reported unanimously last April to the bifi five in favor of granting all the Greek demands in Thrace.

The Greek Position.

In the absence of the Greek premier, Venizelos, who is resting up in the country a few days, his secretary, Mr. Tsolainos, post-graduate of Columbia in 1918, explained to me the Greek position regarding Thrace and the Greek premier's views.

"American opposition to an award of Thrace to Greece is based on two points," Mr. Tsolanios said. "Firstly, the Bulgarians have a legal right through the 1913 treaty after the Balkan war; secondly, cutting off the Bulgars from the Ægan sea will result in another war as soon as the Bulgars are in a position to strike and to try to reconquer the province.

"That is not close reasoning. Firstly, the Bulgarians themselves nullified the 1913 treaty when they deliberately went to war against the allies and attacked the Serbs in 1915 as Greece consented to give West Thrace to the Bulgarians in 1913 to keep peace in the Balkans."

Thrace contains a million inhabitants and measures 24,000 square miles, being about the size of West Virginia.

DR. PINKSTON

The Eminent Foot Specialist



Cannot slip at heel
Sizes 2-11
Widths AAAAAA-EEE

has an institution the world has long needed. A place where you can have all of your foot troubles relieved and nine-tenths of them cured, regardless of the nature or condition of the ailment.

Dr. Pinkston also has an exclusive Shoe Shop of Combination Last Shoes, Oxfords and Pumps for perfect and imperfect feet, for streeet and dress wear, for men, women and growing girls, in connection with his foot specialty work.

Why Dr. Pinkston's Combination Last Shoes Are Better

than the standard shoes is because they are two widths narrower in the heel, one width narrower in the arch and two widths wider through the ball of the foot than any shoe that has ever been made. The narrow heel prevents the shoe from slipping up and down. The narrow arch keeps the foot from sliding forward. The broad ball gives perfect freedom of the toes. The entire comfort and grace of walking depend upon the proper articulation of the ball of the foot.



Cannot slip at heel
Sizes 2-11, widths
AAAAAA-EEE

To Out-of-Town Shoppers

It is absolutely essential that you come to my shop and be fitted for your first pair of shoes in order to make a record of your size, thereby guaranteeing perfect comfort and style for your future needs. Manufactured and sold exclusively by

HENRY J. PINKSTON, D. C. O.
108 North State Street
516-17-18-19 Stewart Bldg., Opp. Field's

HOME OF THE COMBINATION LAST SHOE

Early fall styles in Dr. Pinkston's Combination Last Shoes are now ready.

FORMER CITY SEALER
JOE GREIN

Smoking Out the High Cost of Many Things in the

FULL MEASURE STORE

130 W. Randolph, Opposite City Hall

PURITY BRAND MALT EXTRACT
AND HOPS PACKED IN BAGS

A household beverage and health producer with most nutritious elements, food for weak stomachs, invalids and nursing mothers; $1.25 per package, $12.50 dozen. One package makes 60 pints. Jobbers and retailers get busy and sell this NEW and Sensational Beverage. BREW IT AT HOME.



HENNING WENNERSTEN'S Highly Concentrated Pure MALTHOP, 75c per can, makes 6 gallons beverage. Per dozen, $7.00.

IDEAL CROWNING CAPPER
Regular price, $5.00 (like cut); our price includes ONE GROSS CAPS, $3.95. 50c Hand Cappers, 25c. Mail orders promptly attended to.

Full measure Purity Root Beer, 50c. Will make 10 gallons. Our tip, make 5 gallons very rich. Everything complete for the home brew, crocks with faucets and hose. Weiss Beer Bottles with stoppers, seconds, 75c a dozen. Rubber washers, brushes, etc. Natural Cork Caps, 50c a gross.

Out with the HIGH COST OF SMOKING

75c Briar Pipe	45c	35c Cigarette Holder	14c
Oasis, 15c package, carton			$1.39
Fatima, 14c package, carton, 192 cigarettes			$1.39
Full measure 10c cigar, 5c; box of 50			$2.50

Henry the Fourth, Press Club and other popular brands, 10c size cigars, 3 for 25c or $3.00 per hundred.
Alexander Junior, 10c Havana cigar, our price 4c each, or $2.75 for box of 50.

All 10-Cent Tobaccos—4 for 35 Cents.
All popular Chewing Gums or Mints, 3 for 10c; package of 20, 65c.
Open Sunday and Every Day Until Midnight
JOE GREIN and J. PAHLS, Manufacturers, Jobbers and Retailers.

SECOND—Sarles in a Roamer Special
THIRD—Hitke in a Roamer Special
FIFTH—Shillo in a Mercer Special

Rode on Mason Tires at Elgin Race Yesterday

Six of the starters in yesterday's Elgin races chose to race on Mason Cord Tires because they knew Mason dependability in the tearing, burning grind of 300 miles over what is probably the hardest road course in America.

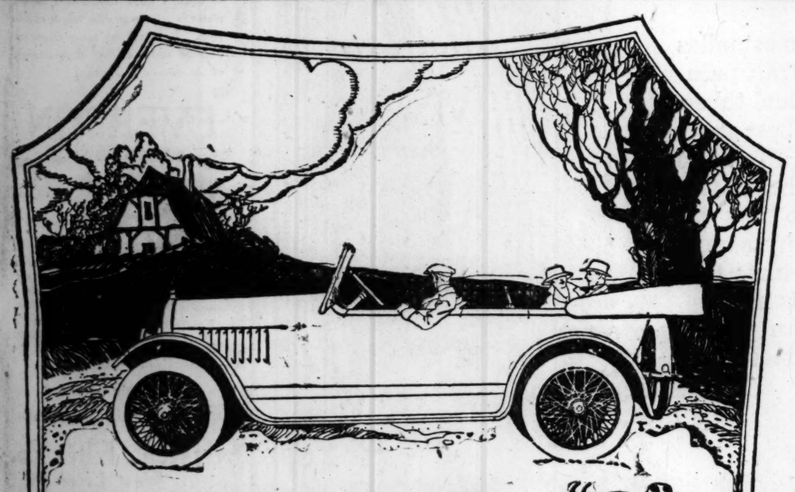
Riding on Mason Cord Tires were Tom Alley, in the Bender Special; Art Kline, in a Peugeot; Roscoe Sarles, in a Roamer Special; Kurt Hitke, in a Roamer Special; Joe Thomas, in a Mercer; Ed Shillo, in a Mercer; and Percy Ford in a Haynes.

You can depend on Mason to give more mileage in daily service. They are built up to mileage satisfaction, not down to a definite mileage guarantee. For every Mason Tire is guaranteed to be free from defects of material or workmanship during its entire life. There is no limit to this guarantee, either in time or mileage.

Our Chicago Branch is conveniently located

The Mason Tire & Rubber Co.
Chicago Branch: 2120 Michigan Avenue
Factory and Home Offices: Kent, Ohio

MASON MEANS MORE MILEAGE



KING "8"

Acknowledging Many Orders

It is a pleasure for us to acknowledge the many orders received recently for King "8's". We are particularly pleased with the number of repeat orders—the backbone of any successful business.

Joseph Neuberg, 2801 Clybourn Avenue, recently bought his fourth successive King, and the following have just bought their third Kings: H. O. Matiel, Hinsdale, Illinois; E. J. Rogerson, 1651 Insurance Building, Chicago, and Harlo R. Grant, 2322 W. Madison Street. Our enlarged service department is ready to take care of Kings at any time. Kings don't need much service, but when they need it we are ready. Our equipment is of the best and our men are ready, willing and intelligent. By the way, every man in our shop served either in the Army or Navy during the recent war. No slackers here.

Touring—Foursome—Road King—Sedan
Immediate Delivery

IRON CITY MOTORS COMPANY
2337-39 Michigan Avenue
Calumet 544-545
P. B. Hutchinson, Manager
George Marquette, 5109 N. Clark St.

KING MOTOR CAR COMPANY, Detroit

"The Car of No Regrets"

HOURLY PAY AT YARDS UP 132.9% IN THREE YEARS

U.S. Packer Survey Shows Labor Changes Wrought by the War.

Changes in packing industry labor conditions that have been caused by the war are shown in a report issued yesterday by the institute of meat packers. Figures show an army of 51,895 workers is employed by sixteen of the concerns in the industry, as compared with 30,278 in 1912.

The increase in wages per hour paid Jan. 1, 1919, as compared with what was paid Jan. 1, 1916, is 132.9 per cent. This, according to the packers, shows what demands were made for speeding up the industry during the war.

Top $100 a Week Mark.

Some of the highly skilled workers in the packing plants, such as calf skinners, are credited with making more than $100 a week during the rush periods. Other skilled men, among them the meat boners, make from $70 to $80 a week with a reasonable degree of steadiness. In Chicago common labor is now paid 46 cents an hour. Prior to the war from 19 to 21 cents was paid.

The figures included in the survey just finished by the institute came from plants in all parts of the United States, both the large and the small.

The survey shows $61,351,903 was paid in wages to packing house workers during 1918. During 1912 the payrolls totaled $18,499,037, an increase of $42,852,866 during six years.

The demand for unusual production during the war caused an increase of 71.4 per cent, or 21,617 men, in the sixteen plants covered by this portion of the survey.

Average Wage $1,163.

The actual average wage per annum in 1912 was $603.60. In 1918 it was $1,163.44.

The following table gives figures obtained from widely distributed companies of various sizes:

71.4 per cent increase in average number of laborers employed, 1918 over 1912.

93.6 per cent increase in average annual wage, 1918 over 1912.

132.9 per cent increase in rate per hour, Jan. 1, 1919, over Jan. 1, 1916.

30,278—Total number employed in companies reporting 1912.

51,895—Total number employed in same companies reporting 1918.

21,617—Increase.

71.4 per cent—Increase.

$18,499,037.24—Total wages paid in companies reporting 1912.

$61,351,905.77—Total wages paid in same companies reporting 1918.

$42,852,868.53—Increase.

231.7 per cent—Increase.

PLANS FOR NEW STATE HOSPITAL NEARLY READY

Architectural plans have about been completed, it was announced yesterday, for the new state hospital to be located on the site of the old National league baseball park at Lincoln, Wood, Polk and Taylor streets.

Director of Public Welfare Charles Thorne estimates that the hospital will cost about $5,000,000, of which the state legislature has already appropriated $1,000,000. This will enable the immediate beginning of construction of buildings for an eye, ear, and nose infirmary, a children's surgical institute, a psychopathic research laboratory, and a medical ward for the University of Illinois.

State Architect Edgar D. Martin is designing the buildings, which are to combine aesthetic lines with a maximum of utilitarian provision. The treatment will be that of the central group idea. The grounds are to be suitably landscaped.

TRADE DELEGATIONS FROM EUROPE TO PAY CHICAGO A VISIT

TRADE delegations from several foreign countries are to visit Chicago in the near future. Missions of five men each, including cabinet members and trade experts, are to be sent by England, France, Belgium, and Italy to the international trade conference which is to take place at Atlantic City during the week of Sept. 29. After the conference the visitors from abroad will visit various trade centers, including Chicago.

Walter Parker, secretary of the Mississippi Valley association, arrived in Chicago yesterday from Europe, where he went to rouse interest in the world's cotton conference, scheduled to take place in New Orleans, Oct. 13 to 16. Mr. Parker said that 250 representative business men would attend from England, France, Belgium, Holland, the Scandinavian countries, Switzerland, Italy, Egypt, and India.

The problem before the Atlantic conference will be that of getting the commerce of the world back into its regular channels from which it was diverted by the war. Conditions in the European countries will be explained by their missions. The personnel of the missions is to be announced by cable.

YARDS WORKERS LOSE $127,457 IN RIOT FIRE

Property losses estimated at $127,457 were suffered by 139 families made homeless by the back of the yards fire recently, according to a report sent yesterday to the Washington headquarters of the Red Cross by John W. Champion, executive secretary of the Chicago chapter. These figures do not represent the total losses, but only those of families to whom the Red Cross and other agencies extended aid in reëstablishing themselves. The losses are listed as follows: Furniture, maximum allowance of $300 for each family, $77,750; clothing, $43,850; Liberty bonds, $2,550; cash, $3,407.

Western Union Employes to Get October Bonus

All employés of the Western Union Telegraph company receiving less than $250 a month will receive a bonus of 30 per cent of their October salary. The bonus will be awarded Oct. 31. Another bonus of 20 per cent will be paid on December salaries, payable at the end of that month. Announcement to this effect was issued by Newton C. Carleton, president of the company, who says all employés will receive a permanent increase in pay as soon as the Postal Telegraph company increases its rates to conform with those of the Western Union.

Episcopal Bishop of Tokio to Speak in City Today

The Rt. Rev. John McKim, D. D., bishop of the diocese of Tokio of the Episcopal church of Japan, will tell of his forty years' experience as a missionary at St. James' Episcopal church, Cass and Huron streets, at 10:45 a. m. today. He will address the men at Fort Sheridan Sunday evening.

Bishop McKim is in this country to attend the general convention of the Episcopal church, which is to be held in Detroit beginning Oct. 8, and to push the nation-wide campaign which starts then.

PICK FLAWS IN REGULATION OF THE BIG PACKERS

Retailers, Producers and Others Defend Car Operations.

Washington, D. C., Aug. 23.—Refrigerator car operations of the five big packers were defended today before the senate agricultural committee, which is considering the Kenyon and Kendrick bills for regulating the packing industry and the separation from it of the operation of such cars.

C. B. Heineman, representing the national live stock exchange, said the "Big Five" were not the source of discrimination against wholesale grocers and other packer competitors. He characterized the denunciation by the federal trade commission and others of the effects of packer ownership of the cars as "willful misrepresentation or demonstrations of blissful ignorance."

Many Object to Bills.

Mr. Heineman was preceded on the stand by a series of retailers, producers, and others, who all had objections to make to the regulating bills.

"Packers would just as soon have the railroads own these cars," he said, "if it were possible for them to get cars when they were needed. It is absolutely false to say that they secure freight rate discrimination in favor of the packers."

The witness went into the details of methods of organizing "peddler car" routes, by which small lots of packer products are distributed to smaller points throughout the United States.

"The only thing that could be accomplished by abolishing those would be shortening the supply of numberless places," he said.

Want No Licenses.

James A. Henderson, a Morgan, Utah, canner, and J. M. Baker, a Tampa, Fla., retailer, both objected to the regulation, which would require all business to be licensed.

Ross Bowles, for the East Side Employés' Association of East St. Louis, Ill., and N. B. McLean, for the Chamber of Commerce in the same city, said that business sentiment was not in favor of the regulating bills. J. Thurman, a Boston wholesale grocer, also objected on general grounds.

"A healthy man does not need medicine," Mr. Thurman said, "and though I am a grocer, I know that business conditions are all right in the country, that license restrictions during the war, though necessary, were restrictive, and that the situation can be safely left alone. There is plenty of competition and no monopoly."

FAHERTY POWERLESS TO CURE 'EYESORE' ON NEW BOULEVARD LINK

COMPLAINTS that the water tower on the top of the building at the northeast corner of East Randolph street and Michigan avenue, is an eyesore, and that it will mar the beauty of the boulevard link, were received by M. J. Faherty, president of the board of local improvements yesterday.

Mr. Faherty immediately hopped in his automobile and went to see for himself. He agreed with the complainants and appealed to Building Commissioner Charles Bostrom. Mr. Bostrom's inspectors, however, found that the tower violates no building laws.

"I shall appeal to the owners of the building to be public spirited and remove the tower," said Mr. Faherty. "The tower supplies water to a fire sprinkling system and there is a nearby tower which I believe can be used for this purpose."

The building is the property of the Lemoyne estate.



Constipation Results When Hot Weather Stops Exercise

WHEN the system has become accustomed to a certain daily routine of exercise and food, health is quick to suffer if that routine is interfered with. The bowels are first to notice the change.

Different water is enough to constipate. Changes of food when traveling, much sitting by those accustomed to long walks will do it. It is especially true that when elderly people change their routine they quickly become constipated. Yet elderly people should be particularly careful to keep their bowels open, especially during the hot months.

A better remedy for the purpose cannot be found on a druggist's shelf than Dr. Caldwell's Syrup Pepsin. It is a combination of simple laxative herbs with pepsin which trains the stomach-muscles to do their work naturally so that medicines can be dispensed with. Only a small dose is needed, and unlike harsh physics and cathartics, it acts gently and without griping.

A bottle of Syrup Pepsin can be bought at any drug store for 50c and $1, the latter the family size, or a free trial bottle will be sent on receipt of your address to Dr. W. B. Caldwell, 480 Washington St., Monticello, Ill.

DR. CALDWELL'S Syrup Pepsin
The Perfect Laxative



Touch Tender Spots With Cuticura After Shaving

After shaving with Cuticura Soap the Cuticura way, without mug, gently rub tender spots on face or dandruff on scalp with a bit of Cuticura Ointment. Then wash all off with Cuticura Soap and hot water. Rinse with tepid water. Finally dust on a little Cuticura Talcum.

Cuticura Talcum is an antiseptic, prophylactic, soothing dusting powder of delicate, fascinating fragrance. 25c. everywhere.



BOB WHITE The National Standard of BIG VALUE toilet paper. High Quality, Sanitary and VERY Economical. ASK for BOB WHITE.

ESSEX MOTOR CARS

Why This Mighty

Thousands Know, but Do Not Appreciate the Extent of Its Leadership

Respect For Essex

It is like reminding the average reader of something he already knows to speak of Essex leadership.

Its position as a popular car filling a heretofore unoccupied field, is accepted as a matter of fact. By word and attitude all motordom acknowledges its position.

But let us consider the reasons for Essex prestige.

You will probably say it is because of its performance. You compare its general appearance and performance with the admirable qualities of other cars. You place no price limit on those cars to which you compare the Essex.

It is because the Essex so nearly matches the standards you hold as your ideal that it is a leader.

Essex Matches All Requirements

There is ample evidence in every locality to account for what people are saying for the Essex.

It has spoken for itself, just as we announced it would have to do at the time it was put on the market.

It isn't necessary for us to say how fast an Essex can be driven. We don't need to speak of its performance on hills or its comfort and riding qualities. The car has proved itself.

And 10,000 owners are daily giving their cars opportunities to prove Essex worth. Added to that are close to half a million motorists who voice their admiration. The most conservative and critical person having knowledge of the Essex is its sponsor.

Time Is Revealing Another Quality

It is showing that the Essex stands up under hard service. It retains the qualities which have created the respect with which it is held.

Squeaks and rattles are not so common. It is rigid and powerful. Little attention is required to keep the Essex in smooth running condition. Every day's use adds to the regard owners have for the Essex.

So Be Guided by What People Say

The best place to find out about the Essex is among those who have had their cars for some time and from the thousands who know Essex performance.

Come and see what the Essex can do. If you don't know the Essex, ask your neighbor or come to us and take a ride.

Judge Essex qualities for yourself and remember that sales are so large it will be well for you to place your order as far in advance of the time you will require delivery as it will be possible for you to do.

HUDSON MOTOR COMPANY OF ILLINOIS

902 South Michigan Avenue Telephone Harrison 9680

BRAENDER TIRES

Do You Know Why?



Bull Dog Non-Skid

Wins 1st
at Tacoma, Wash., July 4th, 1919—
Wins 1st
at Sheepshead Bay, Long Island, June 14th, 1919, on

Ralph Mulford's Frontenac

Breaking Records on Those Tracks

The Greatest and Most Effective Non-Skid Manufactured and Have No Equal for Economy, Speed and Endurance

Acorn Tire & Rubber Co.

1350-54 Michigan Ave., Chicago

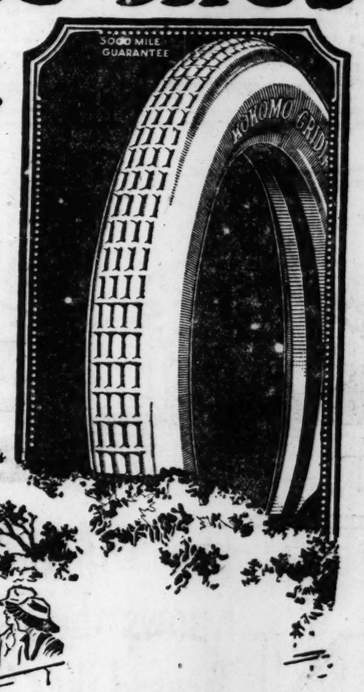
BRAENDER RUBBER & TIRE CO.
FACTORY, RUTHERFORD, N. J.

BRANCHES
CHICAGO PHILADELPHIA NEW YORK

"Get there" Tires

Over any Road—through any weather

The ability to deliver most miles without trouble is a trait peculiar to Kokomo tires and tubes. You will find that the best guarantees for mileage are these tires themselves. When, after 10,000 miles, Kokomo tires will continue to prove their value in miles, you will appreciate that Kokomo quality needs no indorsement other than the satisfaction it guarantees.





LONG-LIFE Kokomo TIRES AND TUBES
5000 MILE GUARANTEE

It is impossible to build better fabric tires than Kokomos. It is impossible to get more miles than from Kokomos.

We know, from facts and figures, that it is equally impossible to build tires of equivalent value, even in larger numbers, to sell for less. In the face of these plain statements, a lower-priced tire, no matter what its guaranteed mileage, will give less miles and, in the end, will cost more than Kokomos.

THE BECKLEY-RALSTON COMPANY
General Distributors for Illinois, Wisconsin, Iowa and Northern Indiana

Impure Water More Dangerous Than Bad Air

Much has been written about the dangers to health of bad air. While less has been said about it, scientific investigators have shown that impure water is a more prolific source of disease. It is all the more dangerous because water seldom gives warning of its infectious contents.

EVERSON
Pure Water Service for Homes, Offices and Large Plants

As specialists of many years' experience we have developed the most efficient forms of Filters, Sanitary Drinking Fountains and Coolers. We can satisfactorily meet any installation requirement from the small, inexpensive Home Filter to the equipment of the largest plants.

We Sell or Rent
Write or Phone for Details

Everson Filter Co.
70 West Lake St.
Telephone Central 6737

"OPEN LETTER" TO PUBLIC OFFICIALS ABOUT DRUG USERS

By Hon. James E. Bruce

Hon. D. C. Roper, U. S. Internal Revenue Collector, says: "The ruling made by the Supreme Court that physicians cannot prescribe drugs for drug users makes it necessary for cities to treat them."

"While I SYMPATHIZE with all Drug Users I PITY the unfortunate victims of Narcotic Drug Poisoning that have reached the 'underworld,' says ex-Senator Bruce, who has established the "NEAL WAY" for Drink, Drug or Tobacco Users with its over 200,000 "Grateful Friends" in principal U. S. and foreign cities during the past ten years. "Therefore upon request of any city the Head NEAL INSTITUTE, 811 E. 69th St., Chicago (Oakland 439), will furnish necessary medicines, medical attendance and nursing for the treatment in public institution of all 'Public Charges' that our skilled and experienced physicians pronounce 'CURABLE AT ACTUAL COST.'"

WARNS OF THE 'DANGER AHEAD'

We earnestly urge the thousands of HIGH CLASS men and women who are daily "storing up" more and more of the virulent poisons in their systems to seek the benefits of the PAINLESS, humane and scientific methods of "NEAL WAY" before they reach the "Underworld" and go to untimely graves. It costs you nothing if you are not PLEASED with the methods and results.

Ask for "NEAL WAY" Book Today.

I. A. C. TO AID TRIBUNE'S FREE ICE CAMPAIGN

Lacrosse Match and Field Day Are Expected to Raise $8,000.

Ten thousand weary mothers in Chicago tenements and many more restless babies know that THE TRIBUNE Free Ice and Algonquin Hospital funds total little more than $3,500.

They know, too, that it takes real money these days to buy the precious ice that makes life a little more bearable in the wooden cliffs. They cannot buy it and must wait patiently until the big free ice wagons stop in their street. They know the cost of summer vacations and are praying that the funds, donated by those more lucky than themselves, can be stretched to take them, too, into the country and make vacation dreams come true.

Help Gladly Needed.

Yesterday a group of Chicago men who believe in kids and mothers, began talking facts and figures while enjoying a little luncheon.

"It can't be done," declared one. "Ice and diamonds are about on a par and vacations are clear out of the market. The poor kids and those mothers, out there in the heat, will just about lose out unless somebody comes under the wire to help them."

Five minutes later, Charles J. Donnelly, veteran lacrosse exponent and manager, called THE TRIBUNE to announce that the Illinois Athletic association lacrosse team is prepared this year to run its one big championship game and association field day for the sole benefit of the two TRIBUNE charities.

Raised $8,000 Last Year.

"Last year we made it possible to send about $8,000 worth of tobacco overseas, and the year before added about the same amount to the Red Cross tobacco fund," he declared. This is better than all the nicotine made by the old lady."

Preparations are already going forward to bring the amateur champions of Canada to Chicago when the lacrosse championship is decided up there this fall, and match them against the I. A. C. "Buccaneers" in the season's one and biggest contest. A complete slate of field day athletic events, bringing into play the talents of national and world headliners, many of whom have just returned from overseas, is also to be included, and, with the coöperation of every athletic organization in Chicago, the I. A. C. players hope to break all records in the sports carnival.

It is planned to stage the field day the first week in October, probably in Stagg field.

Governor Favors Plan.

Gov. Frank O. Lowden was first to indorse the plan following its announcement yesterday. His name will lead the list of patrons for the field day.

"Now, of all times, we should think of Chicago's people, who need aid even in normal conditions," said Gen. Leonard Wood. "It is possible that in the rush of after-war reconstruction Chicago has forgotten a little of her duty toward her sisters of the tenements. Lacrosse is a clean, splendid game, although perhaps little followed here, and is worthy of the cause it will be put to."

The central department commander will lead the city list of patrons for the field day. Other men who have lent their names to the new TRIBUNE fund enterprise include Col. E. H. Humphries, chief of staff of the central department, and Adjt. Gen. Frank Dickson.

Mr. Donnelly announced that he will begin work at once upon the field day organization, enlisting the interest not only of Chicago athletes but the general public as well in the charity event.

In the meantime both TRIBUNE funds are open for individual donations.

MODESTY OF SON FORCES MOTHER TO BARE HONORS



LIEUT. JOHN W. GLEASON

Lieut. John W. Gleason, winner of the Croix de Guerre and D. S. C., is so modest that not not one of his associates at Montgomery Ward & Co. knows that he has been decorated. His proud mother, all unbeknownst to him, slipped down town yesterday to bring his picture to THE TRIBUNE.

Gleason, who is 25 years old, received his commission at Fort Sheridan soon after war was declared. During the action at Cheppy he debarked from his tank and led his platoon on foot through a mine field under heavy fire. Two days later he cleared away a nest of machine guns for the purpose of giving a battalion of infantry a safe place to camp.

Then on Oct. 4, after being twice wounded and ordered to the rear, he continued to fight. This persistant young man lives with his parents at 331 North Austin avenue.

SEIZE SALESMAN AT LOOP HOTEL.

Samuel Bronstine, a salesman for the Tulsa Oil Refining company, was arrested yesterday afternoon at the Great Northern hotel, where he was a guest, on a warrant sworn out by his wife, who accuses him of infidelity. Mrs. Gussie Bronstine, the wife, testified in the Morals court her husband had been guilty of indiscretions with a woman of the name of Ethel Hedrick, address unknown. The case was continued until Sept. 15.

CHICAGO LAGS IN CONSTRUCTION AS OTHERS SET PACE

Cleveland, Detroit, Buffalo, and Philadelphia in Building Furore.

BY OSCAR E. HEWITT.

Chicago is falling behind other large cities in construction this year. Up to June 1 it led in percentage of increase, according to Building Commissioner Bostrom. In June the building permits called for an expenditure of $11,415,600. Last month they fell to $7,714,700, and to date this month the amount is only $4,236,500.

The strike of the building trades of more than five weeks has blemished the construction record of the city. Cleveland, Detroit, Buffalo, Philadelphia, and Baltimore, which I have visited in the last fifteen days, have made a larger percentage gain in building than Chicago.

Philadelphia is building on a pre-war basis, while Chicago is running about 60 per cent of its pre-war record.

Baltimore is building on a much larger scale than ever before.

Cleveland had the largest July in its record, while Chicago in two years of the last five had more construction in July than in this.

Buffalo Surpasses Chicago.

Buffalo's construction in the first seven months of this year is larger than last year, so also is Chicago's. But Buffalo's percentage of increase is much larger than Chicago's.

Last year Chicago issued permits for construction of an estimated cost of $34,792,000. In the seven months of this year the figure is $42,255,000.

Compare these figures with Baltimore. Last year its permits provided for building of an estimated cost of $3,529,000, while in the first seven months of this year the estimated cost of construction is $9,460,000.

Cleveland Shows Big Gain.

Or make the contrast with Cleveland. In the whole of 1918 the permits for new construction totals $8,694,000, while the corresponding figure for the seven months of this year is $17,776,000.

Philadelphia has made even a better showing than Cleveland. Last year its building permits called for an estimated expenditure of $9,129,000, and in the first seven months of this year $21,982,000.

The last week in July and the first week in August the applications for permits in Chicago were slowing up. The commissioner attributed the cause to the strike and lockout of the building trades unions.

The head of the building department in Cleveland, Detroit, Buffalo, Philadelphia, and here in Baltimore said that the applications for the same period have been increasing.

Fail to Double Sum Here.

The permits of July in Chicago this year call for an expense of $7,714,000 in building, as against $4,885,000 in July, 1918. It will be noted that the investment did not double. In Baltimore July of this year was about three times as large as the same month of last year. In Cleveland the jump was from $1,108,000 to $4,694,000. In Philadelphia the increase was from $1,141,000 to $5,623,000.

Building Commissioner C. H. Osborne of Baltimore said there is no scarcity of living places here. He explained: "The war activities are over, and you can see an occasional 'for rent' sign, although the rents remain up. Permits have been issued this year for 1,818 dwellings of two stories for two families. In the whole of last year the number was 288. Permits for three story dwellings last year totaled 38; this year to date, 118. Frame dwellings last year totaled 52, this year 360."

Fourteen Apartments Go Up.

Cleveland erected fourteen apartment houses last year and fifty-one to date this year. Its new frame dwellings last year totaled 777 and this year 1,724. A like showing was made by other cities, except Buffalo.

Building statistics are not so complete in Chicago as in these other cities, and the basis of grouping is not the same. But rough comparisons can be made. Chicago last year issued permits for 326 apartment buildings, the number of flats and cost not being designated. The number of permits for apartment buildings this year is 303. On residences, however, Chicago increased from 1,082 last year to 2,751 to date this year.

Detroit's Housing Drive.

This lack of apartment construction is largely responsible for the increase in rents. Detroit, in order to greatly increase the construction of living places, has formed a House Financing corporation, with $3,000,000 capitalization, which started business last week. It is the outcome of a movement started by Mayor Cousens.

Any one who owns a lot can obtain a loan not to exceed $6,000, but in no event more than 75 per cent of the value of the completed improvement. A man with a steady savings account may obtain a loan under prescribed conditions without a lot.

The directors of the corporation, which include representatives of the largest commercial and industrial institutions in the city, have announced they desire a man who has made a habit of saving to one of a much larger salary who has been living to the limit of his income.

It is planned to build the houses on the wholesale plan, and it is hoped thereby to save from $1,000 to $1,500 on each house. Mayor Cousens said there is a scarcity of flats and houses, but denied emphatically the common estimate of 5,000 to 15,000.

Child Dies of Scalds After Fall Into Hot Water

Frank Iwanski, 2 years old, died at his home at 3355 Wall street early yesterday morning as a result of scalds suffered when he fell into a pail of boiling water.

THE OWNER OF THE LAZY D.

By William Patterson White



This novel of a cattle-feud between the rival ranches of Glenn County is laid in the Wild West, and there is an bundance of gun play and excitement throughout the story.

If you like a hero who is brave, resourceful and quick thinking, and a story of lively action and adventure, you will surely enjoy making the acquaintance of "THE OWNER OF THE LAZY D."

With Frontispiece by Artist Otto Fischer.
$1.60 net. At all Booksellers.
LITTLE, BROWN & CO., Publishers, Boston

It Pays to Advertise in The Tribune

WANTED

WESTERN ELECTRIC CO., INC.
HAWTHORNE

Girls and Young Women. Factory positions on bench and machine. Either day or night work.

Call at Employment Office
48th Av. and 24th St.



The Oil Industry Knows the Value of Tires Like Owen's

It is proved by actual service in the oil industry, notably by The Brooks Oil Company of Cleveland that Owen Tires give more mileage, lower operating costs and greater freedom from repairs to the truck, than any other truck tire made.

The Owen Tire and Rubber Co.
Makers of Solid, Fabric and Cord Tires and Tubes
Bedford, Ohio.
Sales and Service Station
2836 Michigan Avenue
Telephone: Calumet 9276

There's a Touch of Tomorrow — *in All That Cole Does Today*

The Vital Importance of What is to Be

THE Delphian oracle exercised its mighty influence over the ancient Greeks, not because it interpreted what had happened—but because it prophesied what was to come.

In this day and age, there's nothing more obsolete than yesterday's newspaper, but there's always a crowd around a bulletin board!

The world moves irresistibly forward—onward. There's no standing still. Those who do not progress fall behind.

What is to be—not what has been—commands our attention. Interest centers in the future—not in the past.

For ten years the career of the Cole has been characterized by big undertakings.

It was one of the first two American-built eight-cylinder cars. It was the first automobile to which the principles of *aerotype* construction were applied.

But, if the Cole company had stopped there—if it had not built a structure for future achievement on this foundation of past accomplishment, it could not have progressed.

Cole's Latest Creations Herald Future Progress

COLE contributions have been significant. Season after season, year after year, they have given the motoring world things that were new, original and a bit in advance of the times.

The *Aero*-EIGHT was the sponsor of a new fashion in motor cars. The open models came as a complete innovation in body designing and performance efficiency.

The new *Aero*-EIGHT all-season cars, which have just appeared, are, likewise, exclusively new and advanced conceptions. Their flush panel construction is an advantageous and pleasing departure in coach building.

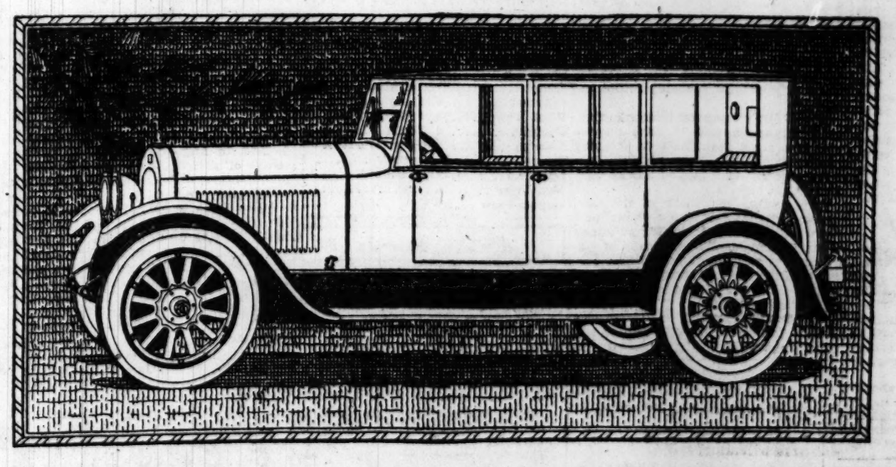
Their restful comfort, their easy riding qualities, their wide range of performance is not to be compared with any previous attainment in the development of enclosed equipages.

The vacuum, full-vision windshield of the Tourosine and Toursedan, is a significant improvement.

The care and taste evidenced in the exterior finish, the selection of the velvety fabrics within, and the completeness and dignity of the minor refinements with which the *Aero*-EIGHT all-season cars are adorned, bespeak the fine workmanship they embody.

Inspired by a single aim—to anticipate the trend of the future and be the first to give it tangible expression—Cole is now universally recognized as the creator of advanced motor cars.

That is why—when a distinctively new type of car appears—the public anticipates finding the Cole nameplate on it.



Prompt Deliveries Assured—Prices Guaranteed Against Reduction in 1919

Cole Motor Company
E. C. FRADY, President
2323 Michigan Ave. Telephone Calumet 2323

Cole Motor Car Company, Indianapolis, U.S.A.

Creators of Advanced Motor Cars

Copyrighted 1919, Cole Motor Car Company

REAL ESTATE SHOWS STRONG FINISH IN SPITE OF EARLY WEAKNESS

SPURT AT CLOSE OF WEEK BOOMS REALTY MARKET

Total Shows Falling Off in Big Deals; Cheap Property Active.

Thanks to an active spurt at the close of the week, the real estate market made a fairly good showing, considering the many handicaps against which it is contending. The week's business, however, did not fully measure up to that of the previous week. There was the usual large run of the cheaper outside property, which has been the one oustanding feature of the market for several months.

Business property made a good showing, with noteworthy transactions both in the downtown district as well as outside, while residence property was represented by a fairly large run of good sized transactions.

Flat Transactions Slump.

Flat property was hardly up to its usual standard, while manufacturing property fell a long way short of the activity of the previous week.

There was not much doing of an important character in leases of building space, particularly in the downtown district.

But if manufacturing property did not make much of a showing it has something coming, if fairly well authenticated report is true.

It predicts the location of a mammoth automobile plant here which will employ 25,000 persons. It is said that three sites are under consideration by the company, which will require about forty acres for its plant. They are said to be fairly central in respect to location and will command a steep price if sold. By those claiming to be wise as to what is going on it is said the purchase of one of them will be closed within thirty days, when announcement of the company's plans will be made public.

Market Marking Time.

It probably is not much wide of the mark to say that the market has in a way been marking time, waiting on a settlement of the trouble in the building trades. According to report, many deals have been held in abeyance for this reason, with the general belief that the contractors and carpenters would settle their differences in time to permit of much building during the remainder of the year, but as week followed week with little prospect of a settlement many prospective buyers and builders are said to have abandoned their plans for this season.

Some also are said to be influenced by the great and seemingly growing industrial unrest and deem it the part of wisdom to keep out of the market for a few months, waiting the coming of more healthy and settled conditions.

One of the most interesting transactions of the week was the sale of the property at the northeast corner of North Clark street and Chicago avenue, which was purchased by Walter J. Rinn of the Philip J. Rinn company, sash and door manufacturers, from the Henderson and Webster families for a stated consideration of $110,000.

Buys on Speculation.

The property has a frontage of 50 feet on Clark street and 150 on Chicago avenue, and is improved with old two story frame buildings, given no value in the transaction, making the sale at the rate of $2,300 a front foot and about $14.66 a square foot. Mr. Rinn stated he has no plans looking to any immediate improvement of the property, which he purchased because he considered it a good buy at the price.

There were six interests conveyed, the largest covering the corner holding with a frontage of 50 feet on Clark street and 66 on Chicago avenue, which was conveyed by Alexander Henderson et al. for a stated consideration of $74,000, which is at the rate of about $23.45 a square foot. Three other interests on Chicago avenue, each 21x50 feet, were conveyed for a stated consideration of $12,000 in each instance, being at the rate of $11.42 a square foot.

The transaction is of unusual interest, both by reason of the fact it is the first sale of Clark street property in that immediate vicinity for a considerable time, and also by reason of the seemingly strong price received. This is thought to be due to the fact it is an unusually good corner, and also to the stimulating effect of the marked activity and big advance in values in the new North Michigan avenue extension district. It certainly indicated confidence on the part of the buyer, and is likely to have a stimulating effect on Clark street values in that vicinity.

MANY DEALS IN RESIDENCES ARE LISTED FOR WEEK

Residence property was fairly well represented in the week's business, although there were fewer large transactions reported than during the previous week.

One interesting transaction in the exclusive district just south of Lincoln park was the purchase by Albert D. Lasker, president of Lord & Thomas, from the Chicago Title and Trust company, trustee, of the attractive residence property at the southeast corner of North Dearborn street and Burton place for an indicated cash consideration of $53,000, according to the revenue stamps on the deed. The lot is 25x122 feet and is improved with a fine three story brick residence containing fifteen rooms. Mr. Lasker has been occupying the property for some time under a lease. It is known as the Stanley residence and has a two story garage in the rear.

A noteworthy deal in high grade Glencoe residence property was reported in the sale by James A. Davis to William F. Whitman, president of the Excelsior Printing company, of the property at 540 Washington avenue, for an indicated consideration of $30,000, subject to an incumbrance of $12,500. The house is a ten room stucco structure on about an acre and a half of ground overlooking the Skokie Country club. The house was erected by Mr. Davis about six years ago. Frederick B. Thomas represented both parties.

SHERIDAN ROAD APARTMENT

A Nine Story Building, to Cost with the Land, $1,500,000, Will Be Erected at Roscoe Street by Hugo L. Goetz.



Contracts are being awarded for the construction for Hugo L. Goetz, president of the Para Auto Tire company of the extra high grade apartment building at the northwest corner of Sheridan road and Roscoe street, to be known as 3400 Sheridan road. It will be nine stories high, will cover an area of 197x263 feet, and, together with the ground, will represent an investment of about $1,500,000.

The eight apartment floors will contain twenty-four apartments, one of sixteen rooms fronting on Sheridan road and two twelve room apartments, facing Roscoe street, on each floor. P. J. Weber is the architect. The apartments are expected to rent for a total annual rental of about $180,000, the sixteen room one for $10,000 to $12,000 and the twelves for $4,800 to $6,000.

Chauffeurs' and butlers' rooms and baths will be installed on the first floor mezzanine, while additional quarters for help will be provided in a roof story which will be added at the west end of the building.

E. Sumner Walker of 1535 Jarvis avenue will be in charge of the leasing of the apartments.

MOTOR CONCERNS BUY 33 ACRE FACTORY SITE

Walker Vehicle and Federal Electric Pay $114,000

As indicated elsewhere, there was little doing of an important character in manufacturing property, two transactions comprising about all of any real importance.

One covered a tract of a little over thirty-eight acres at the southwest corner of Eighty-seventh and State streets, on the Indiana Belt line, which has been acquired by the Walker Vehicle company and the Federal Electric company for an indicated consideration of $114,000. Title was taken by Louis A. Seeberger from the Chicago Title and Trust company, trustee, Mr. Seeberger giving back a trust deed to the trust company securing $74,000 of the purchase money five years at 8 per cent. It is announced that neither company plans any immediate improvements, the property being acquired for probably future requirements.

The Walker company is now located at Thirty-ninth and Wallace streets and is a large manufacturer of automobile trucks, while the Federal Electric company is located at Lake and Desplaines streets.

Record also was made of the purchase by the Armstrong Paint and Varnish company from W. A. Jones Foundry and Machine company of a vacant property at the northwest corner of Kilbourn avenue and Fourteenth street, 460x330 feet, for a stated consideration of $33,340.

The company, which is now at 2502 South Paulina street, will improve the property acquired with a large plant, which is expected to cost in the neighborhood of $250,000. It is stated the work of construction will begin as soon as buildin conditions are more favorable.

Control . Hartford Buil ng Changes Hands

It is as hat the controlling interest in t Hartford Safe Deposit company, which owns the building and the leasehold in the 92½x100 feet on which it stands at the southwest corner of Dearborn and Madison streets, has been acquired by parties whose names are withheld. It is a fourteen story and basement building and together with the leasehold interest is valued at about $1,000,000, each being valued at about $500,000. The corner fifty feet on Madison belongs to the estate of Edward S. Gillett, and is under lease for ninety-nine years from 1892 at an annual rental of $23,000 to $27,000, the latter being for the last ninety-five years.

The annex adjoining on the west, 45x100 feet, belonging to Mrs. Elizabeth A. Ware, is under lease for ninety-nine years and ten months from Jan. 1, 1901, at an annual rental of $12,000.

Figures for the Week

TRANSFERS.	No.	Amount.
Last week	1,338	$2,262,339
Same wk. last yr.	962	1,398,328

TRUST DEEDS, MORTGAGES.	No.	Amount.
Last week	937	$3,551,123
Same wk. last yr	642	1,759,618

BUILDING PERMITS.	No.	Cost.
South	7	$ 142,500
Southwest	10	468,600
North	3	73,000
Northwest	10	104,475
Totals	29	$ 788,575
Same wk. last yr.	37	327,900

Real Estate Transfers

Real estate transfers yesterday totaled 246, including 27 Torrens, and involved a total consideration of $627,009. There were 191 in the city and 55 outside, as follows:

Lake View	6	South Town	12
Jefferson	17	Bloom	4
North Town	2	Evanston	3
Hyde Park	28	Riverside	1
Lake	34	Thornton	6
Calumet	6	Maine	3
West Town	58	Norwood Park	2
Stickney	5	Worth	1
Proviso	8	Jefferson	34
Cicero	16	Bremen	1
Lyons	2	Palatine	1
New Trier	6	Palos	1
Rogers Park	6		

Building Permits

Seven building permits were issued yesterday. Those in excess of $5,000 were:

Parker-av., 4422, 1 story brick residence, John Nyman, owner; W. E. Norman, arch.; Charles E. Swelberg, mason.....$ 5,000

CONGRESS HOTEL COMPANY BUYS 2 PARCELS ON SITE

The Congress Hotel company has purchased from the trustees for Mary V. McCormick, the fees at 510 and 524 Michigan boulevard, for a stated consideration of $262,500, both being under the hotel. The first is 26x110 feet, being 87 feet south of Congress street, and was under lease for ninety-nine years from 1902 at an annual rental of $4,500, while the latter, 26x172 feet, was under lease for 100 years from 1905 at an annual rental of $6,000. The sale is on a 4 per cent basis. The transaction was negotiated by David S. Simon and B. W. Eisendrath, representing the purchasers. Simeon and Ira E. Straus acted for the purchaser in a legal way, while W. B. McIlvaine represented the McCormicks.

The acquiring of these properties was in accordance with the plans of the Hoffmans, who now own 188 feet in fee simple, out of a total of 369 feet in Michigan boulevard under the hotel, which they operate, and of which they are the principal stockholders.

DULL WEEK IN LEASES, EXCEPT OUTSIDE LOOP

Congoleum Company Rents Fletcher St. Warehouse.

It was a dull week in a leasing way, particularly in the downtown district, where nothing of any importance was reported. The only business reported had to do with outside property.

The Mears-Slayton Lumber company has leased to the Congoleum company, Inc., the property at 1232-52 Fletcher street, with one story warehouse, with Chicago, Milwaukee and St. Paul switch, for a term rental of $50,000. The lessee company, which heretofore has used public warehouses in Chicago, will in the future maintain their own storage department on a much enlarged scale. E. N. Duerlein & Co. and Louis B. Beardslee were the brokers.

South Side Transaction.

There was filed for record the lease by Charles F. Ogren to the Samuel C. Osborn Manufacturing company of the three story building at 2952-60 West Chicago avenue for a term from Sept. 1, 1919, to Aug. 31, 1934, for a term rental of $180,000, to be used for the manufacture of musical instruments, salesrooms, and offices.

Mary Levy & Bro. have leased to Melvin Mahin, warehouseman, the building at 2510-18 Cottage Grove avenue and 2515-21 Calumet avenue, a mill constructed building containing about 70,000 square feet of floor space, for a term rental of $49,500. This formerly was partly occupied by the Woods Electric Motor company. Mr. Mahin will take possession Oct. 1 and use the building for general warehouse purposes. The lessors, James F. and Ruth W. Porter, were represented by A. J. Prassel.

West Side Garage Sold.

The garage property at 5323-25 West Madison street, lot 55x155 feet, has been sold by Max E. Kunkel and Frank R. Kunkel to Carolyn S. Rothschild for a reported consideration of $18,000. The purchaser has rented the property for ten years for a reported term rental of $22,500. Kurt Rosenthal and Sidney L. Stein were the brokers.

The United Cigar Stores company has leased from Harry R. Curran and Mandel Lowenstine the store at the southeast corner of Clark street and Diversey avenue for a term of ten years for a term rental of $32,700. Kurt Rosenthal & Co. were the brokers.

The Chicago Title and Trust company is trustee in a loan of $275,000, due July 1, 1926, at 6 per cent, secured by the property at 536-38 South Dearborn street, 50x66 feet, improved with twelve story office building.

GLOBE REPORT DENIED.

New York, Aug. 24.—The report emanating from Pittsburgh that the Globe Oil company has sold its Louisiana holdings to the Sinclair interests was officially denied at the offices of the Sinclair company.

BANK PURCHASES $125,000 CORNER FOR NEW HOME

Will Spend $100,000 to Fit Up New Banking Room.

In addition to the sale of the property at the northeast corner of North Clark street and Chicago avenue, noted elsewhere, outside business property was represented by another important transaction, the purchase by the Reliance State bank of the property at the northwest corner of West Madison street and Ogden avenue as a new home. The property, which is known as the Illinois Hall building, was acquired from the estate of Jeannette Webster for a stated consideration of $125,000, subject to an incumbrance of $30,000. The building is a three story and basement structure on an irregular shaped lot, with a frontage of 50 feet on Madison street, 165 feet on Ogden avenue, and 150 feet on the north line.

The bank will occupy the entire first floor and will expend about $100,000 in converting it into a thoroughly modern banking room. Something of a departure from the general rule with reference to safety deposit quarters will be the location of this branch of the bank's business on the first floor.

The Reliance is the latest in the "Morris chain of banks" and is one of the largest on the west side, its deposits being reported at $3,250,000. It is now located in the triangular shaped corner of Madison street, Ogden avenue, and Ashland avenue. Alex Friend & Co. represented the bank and Robert T. Benson the sellers.

A sale on Wabash avenue involving a $150,000 improvement was reported in the purchase by B. A. Gramm and Max Bernstein from Harold A. Howard and W. A. Wieboldt of the property at 2439-43, being 74x192 feet, for a reported consideration of $38,000. The building, a two story structure, has been leased to the Gramm-Bernstein Motor Truck company of Lima, O., makers of motor trucks, to be used as a salesroom and service station. Sprague Moore was the broker.

The West Englewood-Ashland State bank has acquired from John Bain the property at the northeast corner of Sixty-third street and Marshfield avenue, lot 32x125 feet, improved with a two story business building, for an indicated consideration of $47,000, subject to an incumbrance of $15,000. It is stated the bank, which is now located a half block west of this property, will occupy it with its business. Mr. Bain in turn conveyed to the bank the store and flat property in Sixty-third street, 31 feet west of Justina street, at an indicated consideration of $17,000, subject to $7,000, and property at Fifty-ninth street, 228 feet east of Springfield avenue.

There also was filed for record the purchase by Ernest H. Lyons from Florian B. Wallace the property in Wabash avenue, 335 feet south of Twelfth street, lot 57x145 feet, east front, with old brick residence improvements, for an indicated consideration of $57,000, subject to an incumbrance of $30,000.

Simon Rosenberg has sold to James F. Graham the property in Eighteenth street, 112 feet east of Halsted street, lot 68x113 feet, north front, with business improvements, for an indicated $37,600, subject to $27,500.

The business property in Sixty-third street, at the northwest corner of Langley avenue, lot 55x125 feet, with store improvements, has been conveyed by David Greenspahn to Jennie M. Kaplan, for an indicated $77,000, subject to $17,000.

There was filed for record the transfer by C. Renzino to Francesco Gilliberti of the property at 2520-24 Wentworth avenue, lot 75x100 feet, with store and flat improvements, for an indicated consideration of $51,500, subject to an incumbrance of $16,500, $35,000 being paid for the equity, according to the stamps on the deed.

Record was made of the transfer by M. S. Mishkovsky to Raphael Golde of the property at the southwest corner of Madison street and Parkside avenue, lot 50x145 feet, with store and flat improvements, for an indicated consideration of $35,000, subject to an incumbrance of $24,500.

The property in Roosevelt road, 313 feet west of Independence boulevard, lot 96x112 feet, south front, has been conveyed by A. Smith to Irving Yates for an indicated consideration of $26,000, subject to an incumbrance of $10,000.

New Real Estate Firm Opens Offices in Loop

McKey & McKey is the name of a new real estate firm with offices at 38 South Dearborn street and 1349 East Fifty-fifth street, the members of the firm being Frank M. McKey and his brother, Harold G. McKey, who have been associated together for a number of years. Both are nephews of the late W. B. McKey, head of the long established firm of McKey & Poague. Frank McKey and brother have been engaged in the liquidation business in Chicago for a number of years and the new firm is established in connection with their receivership and trust business and the handling of property under foreclosure.

KILL THE RATS



TO-DAY By Using

STEARNS' ELECTRIC PASTE

International Exterminator for Rats, Mice, Cockroaches and Water Bugs. It creates a desire in these pests to run from the building for water and fresh air, dying outside in a few moments.

Two sizes, 35c and $1.50 should be enough to kill from 50 to 400 Rats.

Ready for Use. Order from Dealer.

FLAT PROPERTY SHOWS DECREASE IN ACTIVITY

Rex Beach Purchases an Apartment Building in Hyde Park.

The market for apartment property failed to develop anything like the activity of the previous week, especially in the way of transactions of any magnitude or importance.

Considerable interest was lent to one transaction by the fact that Rex Beach, the author, was one of the purchasers, according to a deed filed for record. Together with Louis M. Henoch he has purchased from Courtney R. Gleason the twenty-four apartment building of four, five, and six rooms at the northeast corner of University avenue and Fifty-fourth place for an indicated consideration of $100,000, subject to an incumbrance of $50,000, the purchasers paying $50,000 cash, according to the revenue stamps on the deed. The building was erected about seven years ago, and is said to have a gross annual rental of about $15,000.

South Side Transaction.

A large transaction in south side apartment property was the sale by Anna Clemens to Herman and Rebecca Dalberg of the twenty-seven apartment building of four, five, and six rooms, on a lot 175x165 feet, at the northeast corner of Marquette road and Kenwood avenue, for a reported consideration of $95,000, subject to an incumbrance of $60,000. The building is said to have a gross annual rental of about $9,200, and in part payment the purchasers conveyed a farm of 520 acres in Arenac county, Mich. K. R. Beak & Co. and John B. De Voney & Co. were the brokers.

An interesting south side transaction covers the large seven story apartment building at the southeast corner of Wabash avenue and Thirty-fifth street in the heart of the black belt, known as the Angeles, and it occupies a lot 75x151 feet. The property has been leased for a term of ninety-nine years from July 15, 1920, by William Krutz Jr. to Randolph W. Hunter at an annual rental of $8,500. The lessee is to pay $25,000 for the building, and in event he pays $25,000 additional compensation prior to July 4, 1920, then the annual rental is to be reduced to $6,000.

Hyde Park Deal.

John G. Yokum has acquired from Newton B. Lauren the fifteen apartment building of four and five rooms at the southwest corner of Everett avenue and Fifty-fifth street, lot 76x150 feet, with gross annual rental of about $10,000, for an indicated cash consideration of $60,000, according to the revenue stamps on the deed. The property first was conveyed to Rebecca H. and Harry E. Hanson, for a stated cash consideration of $47,500, $48 worth of revenue stamps being on the deed.

The high grade two apartment building, each having seven rooms, which rent for $175 a month, at 5132 Ellis avenue, lot 40x150 feet, east front, has been sold by Leonard J. Stadeker to Minnie A. McLain for an indicated consideration of $30,000, subject to an incumbrance of $15,000. Harley M. Ruffner of the office of I. Whiteson represented both parties.

The extra high grade 6 flat building at 843-44 Galt avenue, lot 60x127 feet, has been sold by A. T. Anderson to Michael Kultgen, for a reported consideration of $52,000, subject to $28,000. It has gross annual rental of $6,976, and the purchaser conveyed in exchange the business property at 440 West Sixty-third street, one store and two flats, at $19,000, subject to $6,000. J. E. Reninger of Whiteside & Wentworth was the broker.

Six Bungalows in Dante Avenue Change Hands

Record was made of the sale by Frank McAleer to Patrick Quinn of the property in Dante avenue, fifty-five feet south of Eightieth street, 144x115 feet, west front, and other property, improved with six five room bungalows, for an indicated consideration of $35,500, subject to an incumbrance of $21,500. William F. King & Co. were the brokers.

Real Estate LOANS

WE ARE PARTICULARLY INTERESTED IN LOANS UPWARDS OF $10,000 AT

5½%

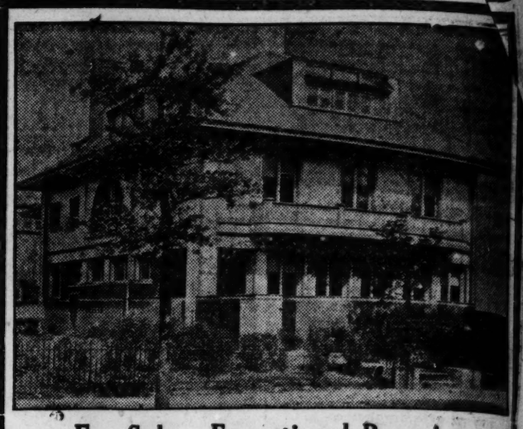
A. M. Krensky & Bro.
29 S. La Salle St.
Majestic 7122

Money To Loan

At Current Rates on Well Located Improved Chicago Real Estate

H. O. STONE & CO.
111 West Washington Street
Tel. Main 1865

Real Estate Loans
First Mortgage Securities
FOR SALE
Edgar M. Snow & Co.
69 W. Washington St.



For Sale—Exceptional Bargain

This Handsomely Appointed Home

LOCATED IN THE MOST DESIRABLE RESIDENCE SECTION OF KENWOOD
BETWEEN DREXEL BLVD. AND THE LAKE
Grounds 100x155
Laid Out with Trees, Shrubs and Flowers.

12 spacious rooms, south and east exposure, 3 bathrooms, costly interior finish. Two tone tiffany decorations. New modern plumbing throughout. Artistic lighting fixtures. Delightful high class modern home in perfect condition. Ready for immediate occupancy.

Land and improvements cost $40,000
Price $22,000—$10,000 Cash.

W. K. YOUNG & BRO.
Bank Floor, Marquette Bldg., 140 S. Dearborn St.

AT PUBLIC AUCTION
MACHINERY MOTORS STEEL TANKS FIXTURES
And Other Enormous Equipment
By Order of
AMERICAN CAN COMPANY
Comprising Entire Plant Contained in 12 Buildings
River Street, Edgewater, New Jersey
SMITH & JAFFE Philip Smith, Auctioneer
Will Sell by Public Auction

WEDNESDAY	THURSDAY	FRIDAY	SATURDAY
Sept. 3rd	Sept. 4th	Sept. 5th	Sept. 6th

At 11 A. M. Each Day

Consisting of 1150 Metal Working Machine Tools, such as: ENGINE LATHES, TURRET LATHES, GRINDERS, MILLING MACHINES, DRILL PRESSES, POWER PRESSES from Nos. 16 to 83, AUTOMATICS, CUTTING OFF MACHINES, SAND BLAST MACHINES, METAL WASHERS, OIL SEPARATORS, WELDING OUTFITS.

300 Motors, General Electric, Western Electric and Wagner A. C. 220 Volts, from 1 to 78 H. P. Mostly 10, 20 and 25 H. P., all being practically new.

Steel Tanks, Rectangular and Cylindrical, from 10,000 to 100,000 gals. capacity. Pangborn Sand Blasting Machine, Metal Wood Hydraulic Testing Machines, Paint Sprayers and Electric Chain Hoists.

Furnaces, Heat Treating Units, Cooling Systems, Conveyors, Railroad Tracks with Locomotive, Generator Plant, complete. Air Compressor with two stage motors.

Quantities of Chucks, Reamers, Drills, Lag Screws, Beam Clamps, Lever Lift Trucks, Exhaust Fan, Bench and Pipe Vises, Gauges, Scales, Emery Wheels, Anvils, Blowers, Pipes, Valves, Fittings, High Speed Steel, Scrap Iron, Steel and Metals and Shop Room Equipment.

Inspection With Descriptive Catalogue

Thursday	Friday	Saturday	Monday	Tuesday
Aug. 28th	Aug. 29th	Aug. 30th	Sept. 1st	Sept. 2nd

EDGEWATER is opposite West 95th St., N. Y. City. Our boat will leave exhibition and sale dock from foot of West 35th St. every half hour.

SALE STARTS MONDAY, SEPTEMBER 8TH, AT 11 A. M.

For Further Particulars Apply to
AMERICAN CAN COMPANY
120 Broadway, New York. Phone: 6300 Rector,
Or
SMITH & JAFFE, Appraisers and Auctioneers
Salesroom: 63 W. 45th St. Vanderbilt 2234
Office: Woolworth Bldg. Barclay 481

INVESTMENT

Sixty-four years' experience in the farm land business have enabled us to make selections that have proved satisfactory to our clients. If you have $5,600 or upwards in multiples of this amount for investment in exceptional farm property, we shall be pleased to submit our plan.

ADDRESS A F 375, TRIBUNE

FORMAN FARM MORTGAGES

How Forman Farm Mortgages Are Made

Any security which has successfully stood the strain of conditions for 34 years deserves your investigation. Such a security is Forman Farm Mortgages.

Our booklet, "How Forman Farm Mortgages Are Made," tells all about them. Write for a copy and list of current offerings.

George M. Forman & Company
FARM MORTGAGE BANKERS
Established 1885
Telephone Central 6020. 11 S. La Salle St., Chicago

O. Rueter & Co.
Pay Spot Cash
for
Liberty Bonds

You save time whether you buy or sell by transacting your business on the Ground Floor.

32 N. Dearborn St.

Prompt Reliable Service

WANTED MACHINE WORK

of any kind in quantities. We have one of the most complete and up-to-date plants in the state for building Special Machinery, Dies, Tools, etc., and manufacturing Metal Specialties. We are splendidly equipped with Milling Machines, Gear Hobbers, Turret Lathes, Engine Lathes, Bench Lathes, Planers, Shapers, Drills, Cylindrical Grinders, Surface Grinders, Disc Grinders, Punch Presses, Shears, Riveting Machines, etc.

Over 75,000 Sq. Ft. of daylight floor space. Splendid foundry and shipping facilities. Exceptional machine shop service at a reasonable price.

FORT DEARBORN MFG. CO.
Incorporated 1895.
Chicago Office: 38 So. Dearborn St. Sterling 111

EXPORT

Leaving for Europe in 4 weeks I would like to communicate with worth while firms desiring able representation abroad.

ALBERT RORENS,
Hotel La Salle

Subscribe for The Tribune

THREE ILLINOIS G. O. P. HAVE EAR TO SENATE PHONE

McKinley, Shurtleff, and Deneen All but Open Candidates.

BY E. O. PHILLIPS.

Springfield, Ill., Aug. 23.—[Special.]—Three Illinois Republicans are all but announced candidates for the United States senatorship of 1920. There may be others on the way, but the state fair round-up of party leaders produced the following trio, who are to all intents and purposes now in the running:

Congressman William B. McKinley of Champaign.

Former Gov. Charles S. Deneen of Chicago.

Former Speaker Edward D. Shurtleff of Marengo.

Of these three Congressman McKinley comes the closest to being a declared candidate. His campaign organization has been working busily and his Chicago headquarers are soon to be opened. Representative Shurtleff has made up his mind to go and his legislative friends are now busily working for him in the downstate counties.

Deneen Yet Noncommittal.

Mr. Deneen is noncommittal, but there is every surface indication, politically, that his senatorial announcement will be made in due time.

All three of these men have been in Springfield this week, and there have been many quiet conferences, but not a single definite statement came from any camp. The disposition of each of the three seemed to be to hold back from anything precipitate.

Nothing Heard from Thompson.

The absent element has been the city hall crowd from Chicago. Mayor Thompson, who still is Republican national committeeman from Illinois, was not here, and there was no definite word that indicated what the city hall will do on the senatorship. Some of the leaders seemed to think that the hall will support either Congressman Madden or Congressman William E. Mason.

The entrance of Mr. Shurtleff as a candidate, which seems to be assured, tends to remove Congressman Copley of the Aurora-Joliet district from the running, inasmuch as Mr. Shurtleff and Mr. Copley are from the same district, and the presumption is strong that the two will not become senatorial rivals. One man who ought to know made the positive statement that Col. Copley has definitely determined not to be a candidate. The Shurtleff candidacy also tends to indicate that Col. B. M. Chiperfield of Canton is not to be a senatorial starter.

NATIONAL GUARD LEADER AVERSE TO ARMY'S BILL

Washington, D. C., Aug. 23.—[Special.]—The National Guard Association of the United States, Col. John B. Rose, chairman, issued a statement today criticizing the army reorganization bill now pending in congress. One of the association's main objections to the bill is that it will make it practically impossible for the national guard to exist.

In a statement accompanying an analysis of the measure, Chairman Rose pledged the association to universal military training, but against universal military service.

Among the objections to the bill are the following:

The bill is crude, incomplete, and provides no general scheme of a military policy for the United States.

It creates an unnecessarily large regular army, and provides advanced grades for practically every officer in the regular army.

It puts boys of 19 years of age in the regular army for three months.

It provides an overofficered militia bureau for a national guard, while at the same time making no provisions for the national guard, and providing for legislation which will make it practically impossible for the national guard to exist.

It puts the system of reserve officers under "regulations," to be adopted by the general staff.

John L. Lovett Accepts Position in Michigan

John L. Lovett, better known as "Jack" to all old time newspaper men, announced last night that he had accepted a position as secretary of the Michigan Manufacturers' association and expects to leave soon for Detroit. He will be accompanied by his family.

Mr. Lovett was associated with THE TRIBUNE for many years, and at other times worked on other morning and afternoon papers.

Three years ago he retired from active newspaper work to become assistant to John M. Glenn, secretary of the Illinois Manufacturers' association.

LAWRENCEVILLE, 2; MT. VERNON, 0.

Mount Vernon, Ill., Aug. 23.—[Special.]—Lawrenceville won the first of a two game series today with the Mount Vernon car builders, 2 to 0. The teams play here again tomorrow.

NAVY AVIATORS FIGHT UNIFYING OF AIR SERVICE

Oppose Cabinet Member as Flying Chief, Writes Captain.

Navy aviators are against the proposal to concentrate the air service of the army, navy, postoffice and coast and forest fire patrols under a single executive, probably a new cabinet member.

Lieutenant J. R. Frawley, Pay Corps, U. S. navy, on duty aboard the U. S. S. Shawmut, flagship of Captain G. W. Steele Jr., brought the attitude of the navy flyers to the attention of THE TRIBUNE in the form of some manuscript prepared by Captain Steele as commander of the work of the air fleet of the Atlantic squadon, department of navy aeronautics.

"There are reports," said one of the letters of Capt. Steele, in possession of Lieut. Frawley, "that the proposed congressional legislation to consolidate the air services will provide for a separate cabinet officer as head of the department of aviation, and others that say the head of the aviation department will merely be a chief, such as the various bureaus of the army and navy have.

"Navy Should Keep Control."

"Either of these plans, or any other plans which take aviation for the navy out of complete control of the navy department, will mean the service will suffer, and such legislation should be opposed.

"The necessity for keeping the air service of the navy under navy control is easily explained. A navy flier has to know how to navigate, either from the flimsy cockpit of an airship or from the bridge of a vessel. He has to know how to do navy scouting, bombing and torpedoing, coast patrol work, and finally the spotting of shots and regulation of navy fire.

Balks at "Interference."

"The army aviator cannot know the difficulties of the navy flying game and it takes him years to learn his own. It is essential the navy flyers be given permanent details to their work and that they be governed by the navy exclusively, without interference from outside sources."

FEDERAL AGENTS CAPTURE BOAT CARRYING BEER

14,520 Bottles of the "Kicky" Brew in Hold, Charge.

The lighthouse winked and the good ship Mineral City, escorted by smaller craft, staggered silently on with a cargo of beer at the witching hour yesterday morning. The flotilla docked quietly in the Chicago river at the foot of Rush street where motor trucks waited. From the shadows of the wharf sprang agents of the United States government.

Today, United States Attorney Clyne has in his possession a well equipped pleasure boat and 14,520 bottles of nonprohibition beer.

The first arrest made following the seizure was that of Thomas Young, owner of the steamer, whose saloon is at 950 Rush street. Appearing before United States Commissioner Lewis F. Mason, Young gave bonds of $5,000 for his appearance Sept. 10. Meantime the government has his boat and the beer.

Seek to Recover Trucks.

Raids were made by land as well as sea yesterday. United States Deputy Marshal Thomas G. Smith returned to Zion City with a writ of replevin to seize the automobile trucks held by the state because they were used to carry beer.

TUGS HAUL BEER.

Kenosha, Wis., Aug. 23.—The fact that most of the trucks of the Kenosha-Chicago "beer railway" were tied up because they had been seized by the authorities at Zion City did not entirely stop the traffic of the joy railroad today.

Scores of touring cars and limousines were backed up to the brewery warehouse today and went back to Chicago laden with the amber fluid. Two or three tugs were also loaded with beer to go the "water way."

Auto Owner Held to Jury for Death of Small Boy

Antone Bobata, 1851 West Twenty-first street, was held to the grand jury in $3,000 bonds yesterday by a coroner's jury at an inquest over Ignatius Caldrone, 11 years old, 2310 Princeton avenue. He is charged with having run over the boy Aug. 16 with his automobile. Witnesses said Bobata drove on after hitting the boy. He was arrested Aug. 17, when he returned to the scene of the accident to ascertain whether he killed or injured anyone.

OFFICIAL WEATHER FORECAST

The official weather forecast for today and tomorrow and yesterday's table of records follow.

Ohio—Showers and thunderstorms today. Cooler northwest winds; tomorrow fair, moderate to fresh northwest winds.

Indiana and Lower Michigan—Showers and thunderstorms and cooler today; tomorrow fair; moderate to fresh northwest winds.

Upper Michigan—Partly cloudy and cooler today; tomorrow fair, moderate to fresh northwest winds.

Missouri—Partly cloudy today and tomorrow; cooler tonight in north; moderate temperature tomorrow.

Wisconsin—Fair and cooler today; tomorrow fair with moderate temperature.

Minnesota—Fair with moderate temperature today; tomorrow fair with rising temperature in west and south.

Iowa—Generally fair today and tomorrow; cooler today; warmer tomorrow in northwest.

North Dakota and South Dakota—Fair with moderate temperature today; tomorrow fair and warmer.

Nebraska—Generally fair today and tomorrow; cooler today; warmer in north tomorrow.

Kansas—Generally fair today and tomorrow; cooler in north portion Sunday night.

Montana—Fair today and tomorrow; warmer today and in east tomorrow.

Place of observation.	Temperature 7 p m	Highest last night	Lowest last night	State of weather	Direction of wind	Precipitation 24 hours to 7 p m
7:00 p. m. Central time						
Eastern states—						
Albany	71	84	62	Clear	N.E.	...
Atlanta	74	84	70	Cloudy	N.E.	Tr.
Boston	80	84	68	Cloudy	W.	...
Buffalo	70	78	62	Cloudy	S.W.	...
Charleston	82	90	76	Cloudy	S.W.	...
New York	82	86	68	Clear	W.	...
Parkersburg	84	90	70	Clear	S.W.	...
Philadelphia	84	88	70	Clear	N.W.	...
Pittsburgh	84	86	70	Cloudy	S.W.	Tr.
Raleigh	84	92	70	Cloudy	N.W.	...
Washington	84	90	70	Cloudy	Calm	...
Gulf states—						
Abilene	82	86	70	Cloudy	S.	...
Amarillo	88	90	60	Clear	S.	...
El Paso	86	88	68	Clear	N.E.	...
Fort Worth	84	88	72	Cloudy	S.E.	.02
Galveston	84	88	78	Cloudy	S.E.	.02
Jacksonville	84	84	76	Clear	S.E.	...
Miami	82	86	74	Cloudy	S.E.	.24
Mobile	82	86	70	Cloudy	S.E.	.70
Montgomery	74	88	72	Cloudy	S.E.	.10
New Orleans	72	90	78	Rain	S.W.	.02
San Antonio	83	90	72	Cloudy	S.W.	.7
Shreveport	74	74	70	Cloudy	E.	.60
Tampa	78	92	76	Cloudy	W.	.22
Vicksburg	74	83	72	Cloudy	N.W.	.36
East central states—						
Alpena	80	86	58	Cloudy	W.	.98
Cairo	76	82	72	Cloudy	S.E.	.02
Chicago	86	90	73	Clear	S.W.	...
Cincinnati	84	90	70	Clear	S.W.	...
Cleveland	84	84	70	Clear	S.W.	...
Detroit	86	88	66	Clear	S.W.	...
Escanaba	78	84	64	Cloudy	S.W.	...
Evansville	80	86	70	Fair	S.W.	...
Fort Wayne	80	90	70	Clear	S.W.	...
Grand Haven	78	80	66	Clear	S.	...
Grand Rapids	84	88	66	Clear	W.	...
Green Bay	82	84	66	Cloudy	S.W.	...
Indianapolis	86	86	68	Clear	S.W.	...
Mackinac Isl.	60	60	60	Cloudy	S.	.40
Madison	80	84	68	Clear	S.W.	...
Marquette	78	82	64	Cloudy	W.	...
Memphis	76	78	72	Rain	S.W.	...
Milwaukee	84	88	70	Clear	S.W.	...
Nashville	78	78	70	Cloudy	S.W.	Tr.
Peoria	86	86	66	Cloudy	S.W.	...
Ste. Marie	72	80	54	Cloudy	N.W.	...
Springfield, Ill.	86	88	68	Clear	S.	...
West Central states.						
Bismarck	74	74	56	Clear	N.W.	...
Charles City	80	84	68	Cloudy	S.W.	...
Concordia	80	90	68	Clear	S.	...
Davenport	82	86	70	Fair	S.W.	...
Des Moines	82	94	68	Fair	S.	...
Devils Lake	74	76	60	Clear	N.W.	...
Dodge	86	94	64	Clear	S.E.	...
Dubuque	82	84	68	Fair	S.W.	...
Duluth	63	74	48	Fair	W.	...
Huron	76	80	62	Clear	N.E.	...
Kansas City	82	84	70	Fair	S.	...
Keokuk	84	84	70	Fair	S.	...
Little Rock	74	74	70	Cloudy	S.E.	.54
Moorhead	72	74	60	Clear	N.W.	...
North Platte	94	96	60	Clear	S.	...
Oklahoma	86	88	70	Fair	S.	Tr.
Omaha	88	90	68	Clear	S.E.	...
Rapid City	76	78	62	Clear	N.E.	...
Sioux City	84	86	68	Clear	S.E.	...
St. Louis	84	88	70	Fair	S.	...
Minneapolis	78	82	70	Clear	N.	...

Mrs. Thorkildsen Wins a Point in Divorce Suit

Los Angeles, Cal., Aug. 23.—[Special.]—Mrs. Selma Livingston Thorkildsen, formerly of Chicago and Kenosha, has won her first legal battle in her campaign for freedom from Thomas Thorkildsen, the borax millionaire, when Judge Valentine granted her permission to file a supplementary complaint to her divorce action. This complaint alleges that Mr. Thorkildsen, on a June night in a Chicago apartment, violated the moral code. The girl named in the case is Agnes Smith, said to be an artist's model.

AUTO VICTIM IS DEAD.

David R. Potter, 60 years old, 208 North Central Park avenue, died in the county hospital Friday night of injuries suffered Aug. 15, when he was struck by a yellow taxi, driven by William Bies, 5768 South La Salle street.

EARN WHILE YOU LEARN



Young Women Graphotype Operators Wanted

Clean, light, pleasant work.

Easy to learn.

Grammar School Education or better essential.

Good paying positions for experienced operators open in all parts of the city or country.

Thousands of Graphotypes in use by all departments of the Government.

Railroads, Banks, Manufacturers, Merchants, Insurance Cos., Brokers,

and over 459 lines of business.

Call for particulars and see demonstration of Graphotype from 8:30 A. M. to 4 P. M. on Monday and Tuesday at the

Federal State Employment Service
116 North Dearborn Street, 3rd Floor
ASK FOR MR. KRAUSE



Repair Bills—or Portage Tires?

Portage Tires *will* cut your repair bills.

The quality built into Portage Tires guards against the annoyance, delay and expense so frequent with defective tires. In Portage Tires only the best materials are used—"quality" manufacturing methods are followed closely—and thorough-going care is taken to make every tire give complete satisfaction.

Put Portage Tires under your car—watch the extra mileage roll up while "tire troubles" fade away. See these Portage dealers in Chicago:

Speedway Garage, 6818 Stony Island Ave.; Serlin Tire Company, 1300 Michigan Ave.; Northern Rubber Works, 4007 Washington Blvd.; Franklin Vulcanizing Works, 814 Sacramento Blvd.; Topp's Tire Shop, 126 East Ontario St.; C. A. Judsen, 214 West Erie St.; Chain Garage Co., 51 East Garfield Blvd.; Wilson Avenue Garage Co., Lawrence and Broadway; Michigan Tire Co., 5060 Michigan Avenue; Gerwig & Bullen, 3843 Grand Blvd.; B. E. Hoy Auto Co., 660 East 47th St.; K. & S. Garage, 4344 Broadway; Speedway Tire Shop, 4714 Indiana Ave.; Practical Tire & Repair Co., 2101 Jackson Blvd.; Parkway Garage & Auto Supply Co., 1800 Humboldt Blvd.; Triangle Garage, 1533 Jarvis Ave.; Wilson & Kenmore Garage, 4555 Kenmore Ave.; Wayside Tire & Vulcanizing Co., 4031 Michigan Ave.

THE PORTAGE RUBBER COMPANY, 737-739 Sheridan Road, Chicago
Factory: Akron, Ohio

ALL OVERSIZE

CORD OR FABRIC

Portage Tires



The BAKE-RITE Girl

EAT BAKE-RITE BREAD

"Better Than the Best Home-Made Bread"

Fresh from the ovens every hour. Baked before your eyes.

Made under exclusive formulas that are the result of years of scientific experiments and tests to produce the highest quality attainable.

Mixed and kneaded by power machinery far more thoroughly and efficiently than possible by hand.

Baked in a BAKE-RITE white-tiled sanitary Sil-o-cel brick oven—the finest portable, revolving oven ever devised and the only tile and brick oven of its type manufactured. As the shelves rotate every loaf in a baking is subjected to exactly the same heat—which is always under absolute control. Every loaf is uniform and is developed to perfection in texture and appearance by the injection of live steam—a special feature of the BAKE-RITE oven. Gas fumes are automatically removed and not allowed to reach and permeate the bread—an exclusive feature.

A mighty chain of BAKE-RITE stores is now being welded. It extends from coast to coast and will eventually dominate the baking industry of the nation.

Try BAKE-RITE bread, rolls, cookies, coffee cakes and other products and you will become a permanent patron of BAKE-RITE System Bakeries.

If there is no BAKE-RITE store in your neighborhood or city now, there will be soon.

BAKE-RITE SYSTEM BAKERIES IN CHICAGO

BAKE-RITE stores are or soon will be located at the following places in Chicago:

Loop
162 N. State St.
224 W. Madison St.

South Side
31st and State Sts.
39th St. and Cottage Grove Ave.
325 E. 47th St.
1466 E. 55th St.
222 E. 58th St.
63rd St. and Kenwood Ave.
6345 S. Halsted St.
6727 Stony Island Ave.
92nd St. and Commercial Ave.

North Side
815 N. Clark St.
6576 Sheridan Road.

West Side
1529 W. Madison St.
4159 W. Madison St.

Northwest Side
1423 Lawrence Ave.
3949 N. Robey St.



You Have an Opportunity

To Own and Operate a BAKE-RITE System Bakery Yourself

Exclusive rights to choice territory are still available, not only in Chicago but all over the United States.

A chance is offered to you now to earn from $500 to $2,000 net profit per month on an investment of from $3,850 to $5,000 in equipment. (Total capital required, $4,500 to $6,500.)

We will install your BAKE-RITE System Bakery in every detail for you, turning over a going business, usually already earning a substantial profit, to you. You also participate in the benefits of a tremendous organization.

If you have locations in view for one of these stores or a chain of them, write or come to see us for full information and conclusive proofs.

BAKE-RITE CORPORATION
608-610 City Hall Square Building
139 North Clark Street
CHICAGO
Phone Randolph 1666

"Buy Firestones"

That's the Word That's Going Round This Year

Wherever you go you hear car owners passing the word—"Buy Firestones. They're the best cords this year." The reasons are many, but the conclusion is the same—Buy Firestone Cords.

Read these spoken advertisements for the New Standard Oversize Firestone Cord with Extra Heavy Non-Skid Tread:

"Beats the 8,000-mile guarantee 50%, 100% and more."

"The best looking tire I ever put on my car and as good as it looks."

"It rides easier. Must be that extra air capacity."

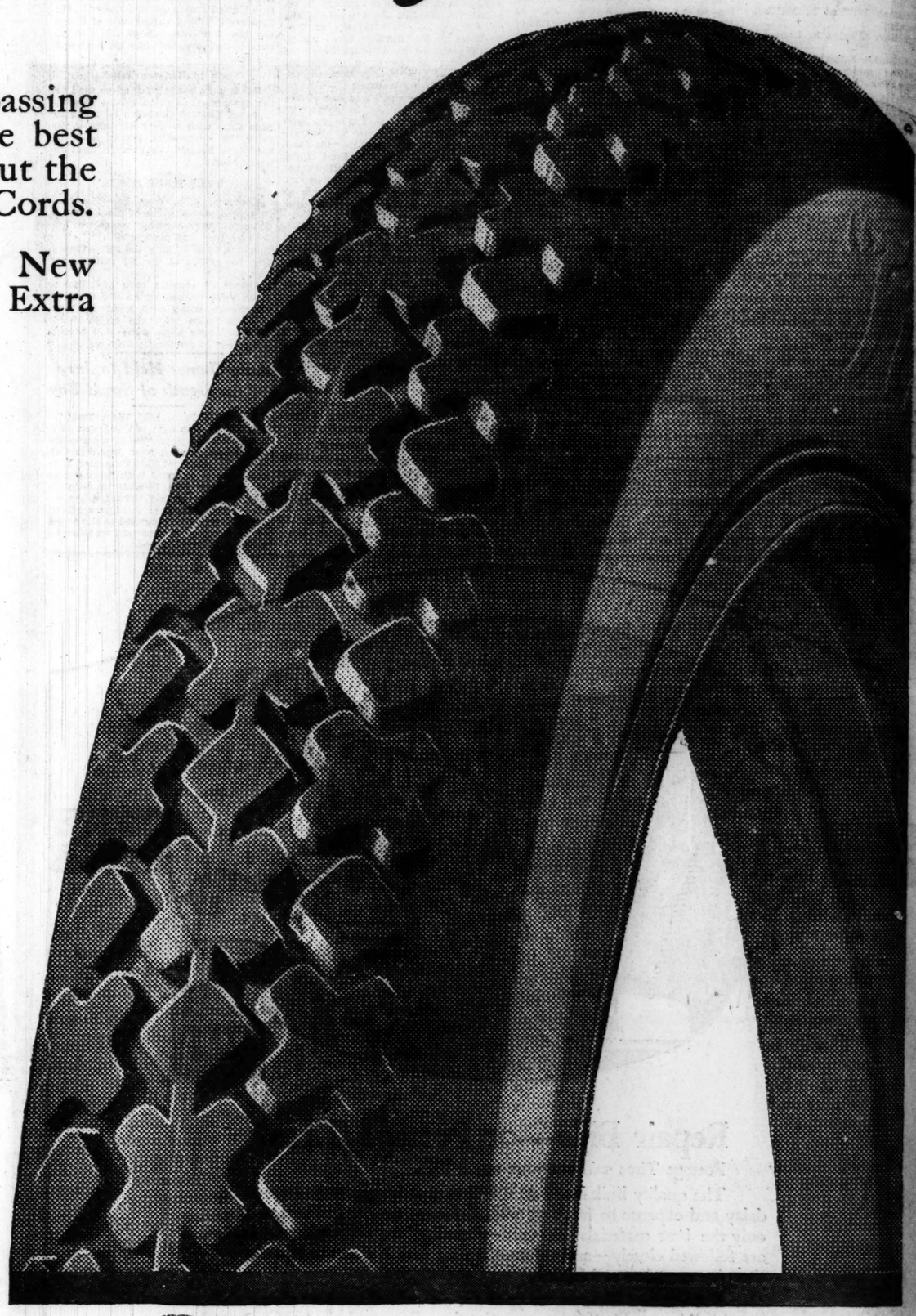
"Firestone certainly knows how to design a Non-Skid. Holds on sharp turns and slippery pavement—yet there's no drag on the engine."

"I bought it on sight because of its extra size and fine appearance and because I know Firestone quality."

"You'll find that it gives you more miles per gallon of gasoline."

"Easy to steer yet grips the road."

With the mouth-to-mouth tire advertising centered on Firestone this year no thinking tire buyer can afford to remain uninfluenced. See your dealer.



This is the Firestone Year

AUGUST 24, 1919
Chicago Sunday Tribune.
THE WORLD'S GREATEST NEWSPAPER
ROTOGRAVURE SECTION
Chicago Tribune Pictorial Weekly

ROTOGRAVURE SECTION

Chicago Sunday Tribune.

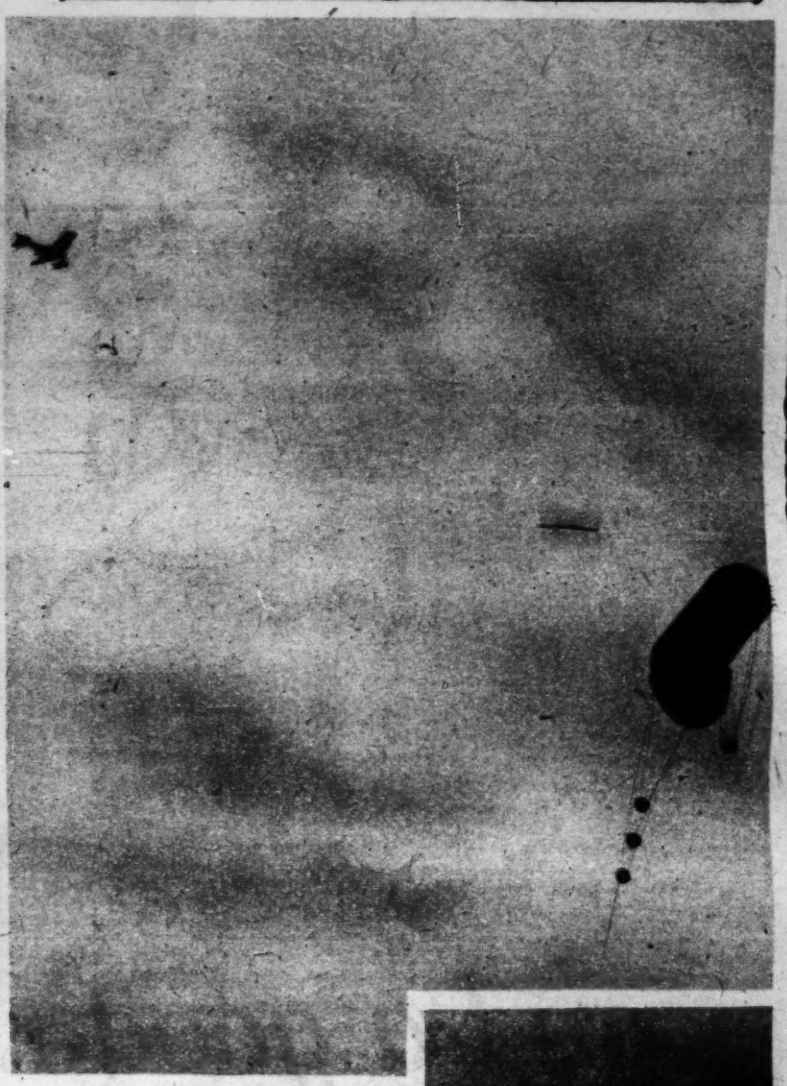
THE WORLD'S GREATEST NEWSPAPER

AUGUST 24, 1919

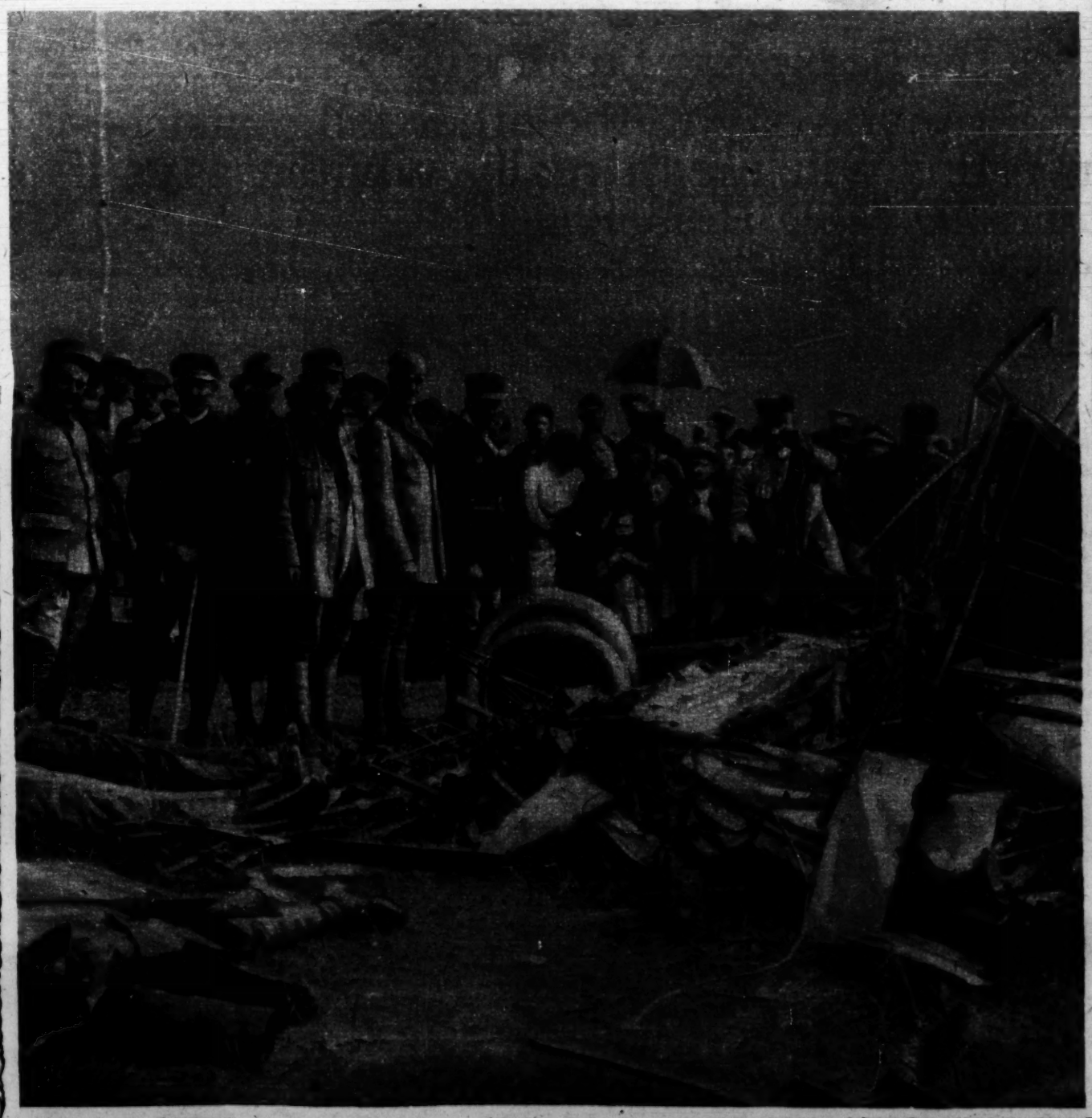


THE LAST GERMAN PLANE OVER PARIS, picked out by rays from the giant projectors before sunrise on the morning of Sept. 16, 1918—and below, the same plane with its occupants surrounded by a curious crowd after being shot down at Le Bourget. After the middle of September the Germans had other things to think about than the comparatively futile matter of bombing the French capital.

WINGED !









AN AMERICAN "SAUSAGE" (observation balloon) attacked by a German Fokker in the Toul sector, and (below) falling in flames a few minutes later. These unusual photographs were unearthed in Paris recently by a member of the American aviation service.



"I was astounded at my new power over men and women. People actually went out of their way to do things for me—they seemed EAGER TO PLEASE ME.

The Secret of Making People Like You

"Getting people to like you is the quick road to success—it's more important than ability," says this man. It surely did wonders for him. How he does it—a simple method which anyone can use instantly.

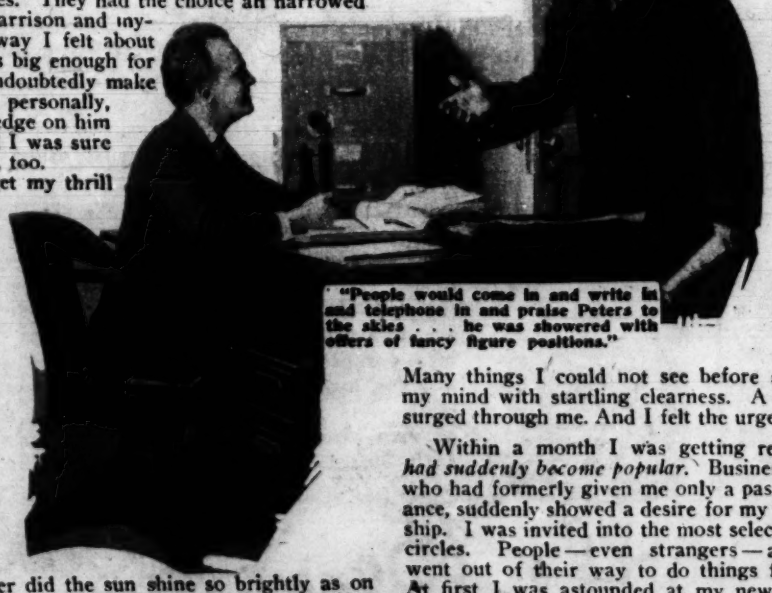
ALL the office was talking about it, and we were wondering which one of us would be the lucky man.

There was an important job to be filled—as Assistant-to-the-President. According to the general run of salaries in the office, this one would easily pay from $7,000 to $10,000 a year.

The main requisite, as we understood it, was striking personality and the ability to meet even the biggest men in their offices, their clubs and their homes on a basis of absolute equality. This the firm considered of even more importance than knowledge of the business.

YOU know just what happens when news of this sort gets around an office. The boys got to picking the man among themselves. They had the choice all narrowed down to two men—Harrison and myself. That was the way I felt about it, too. Harrison was big enough for the job, and could undoubtedly make a success of it. But, personally, I felt that I had the edge on him in lots of ways. And I was sure that the firm knew it, too.

Never shall I forget my thrill of pleasure when the president's secretary came into my office with a cheery smile, looked at me meaningly, handed me a bulletin and said, "Mr. Frazer, here is the news about the new Assistant-to-the-President." There seemed to be a new note of added respect in her attitude toward me. I smiled my appreciation as she left my desk.



"People would come in and write in and telephone in and praise Peters to the skies . . . he was showered with offers of fancy figure positions."

At last I had come into my own! Never did the sun shine so brightly as on that morning, and never did it seem so good to be alive! These were my thoughts as I gazed out of the window, seeing not the hurrying throngs, but vivid pictures of my new position flashing before me. And then for a further joyous thrill I read the bulletin. It said, "Effective January 1, Mr. Henry J. Peters, of our Cleveland office, will assume the duties of Assistant-to-the-President at the home office."

PETERS! Peters!—surely it *could not* be Peters! Why, this fellow Peters was only a branch-office salesman. ....*Personality!* Why, he was only five feet four inches high, and had no more personality than a mouse. Stack him up against a big man and he would look and act like an office boy. I knew Peters well and there was nothing to him, nothing at all.

January the first came and Peters assumed his new duties. All the boys were openly hostile to him. Naturally, I felt very keenly about it, and did not exactly go out of my way to make things pleasant for him—not exactly!

But our open opposition did not seem to bother Peters. He went right on with his work and began to make good. Soon I noticed that, despite my feeling against him, I was secretly beginning to admire him. He was winning over the other boys, too. It was not long before we all buried our little hatchets and palled up with Peters.

The funny thing about it was the big hit he made with the people we did business with. I never saw anything like it. They would come in and write in and telephone in to the firm and praise Peters to the skies. They insisted on doing business with him, and gave him orders of a size that made us dizzy to look at. And offers of positions! —why, Peters had almost as many fancy-figure positions offered to him as a dictionary has words.

WHAT I could not get into my mind was how a little, unassuming, ordinary-to-look-at chap like Peters could make such an impression with everyone—especially with influential men. He seemed to have an uncanny influence over people. The masterly Peters of today was an altogether different man from the commonplace Peters I had first met years ago. I could not figure it out, nor could the other boys.

One day at luncheon I came right out and asked Peters how he did it. I half expected him to evade. But he did not. He let me in on the secret. He said he was not afraid to do it because there was always plenty of room at the top.

What Peters told me acted on my mind in exactly the same way as when you stand on a hill and look through binocular glasses at objects in the far distance. Many things I could not see before suddenly leaped into my mind with startling clearness. A new sense of power surged through me. And I felt the urge to put it into action.

Within a month I was getting remarkable results. *I had suddenly become popular.* Business men of importance who had formerly given me only a passing nod of acquaintance, suddenly showed a desire for my friendship. I was invited into the most select social circles. People—even strangers—actually went out of their way to do things for me. At first I was astounded at my new power over men and women. Not only could I get them to do what I wanted them to do, but they actually anticipated my wishes and seemed eager to *please me.* But let me tell you some of my experiences:

One of our biggest customers had a grievance against the firm. He held off payment of a big bill and switched to one of our competitors. I was sent to see him. He met me like a cornered tiger. A few words and I calmed him. Inside of fifteen minutes he was showering me with apologies. He gave me a check in full payment, another big order, and promised to continue giving us all his business.

For certain reasons it became necessary for the firm to obtain a signed letter from a prominent public man. Three of our men had tried, and failed. Then I was given the job. I felt I had been made the "goat." But I got the signed letter, and with it an inside tip which enabled us to land a prize order about which our competitors are still guessing and wondering.

Then trouble sprang up at one of our factories. The men talked strike. Things looked ugly. I was sent to straighten it out. On the eve of a general walkout, I pacified the men and headed off the strike. And not only this, but ever since then this factory has led all our other plants in production.

I could tell you dozens of similar instances, but they all tell the same story—the ability to make people like you, believe what you want them to believe, and to do what you want them to do. I take no personal credit for what I have done. All the credit I give to the method Peters told me about. We have told it to lots of our friends, and it has enabled them to do just as remarkable things as Peters and I have done.

Which reminds me: One of my wife's close friends moved to another town where she was a stranger. My wife, of course, knew of my method. She told it to her friend with the idea that it might be of assistance to her in meeting new people. It helped her so wonderfully that in a very short time she won the close friendship of many of the "best families" in the town. Everyone wonders how she did it. But WE know.

BUT YOU want to know what method I used to do all these remarkable things. It is this: You know that everyone does not think alike. What one likes another dislikes. What pleases one offends another. And what offends one pleases another. Well, there you are. You can make an instant hit with anyone if you say the things they want you to say, and act the way they want you to act. Do this and they will surely like you, and believe in you, and will go miles out of their way to PLEASE YOU.

You can do it easily by knowing certain simple signs. Written on every man, woman and child are signs, as clearly and as distinctly as though they were in letters a foot high, which show you from one quick glance exactly what to say and to do to please them—to get them to believe what you want them to believe—to think as you think—to do exactly what you want them to do.

Knowing these simple signs is the whole secret of getting what you want out of life—of making friends, of business and social advancement. Every great leader uses this method. That is why he IS a leader. Use it yourself and you will quickly become a leader—nothing can stop you. And you will want to use it if for no other reason than to protect yourself against others.

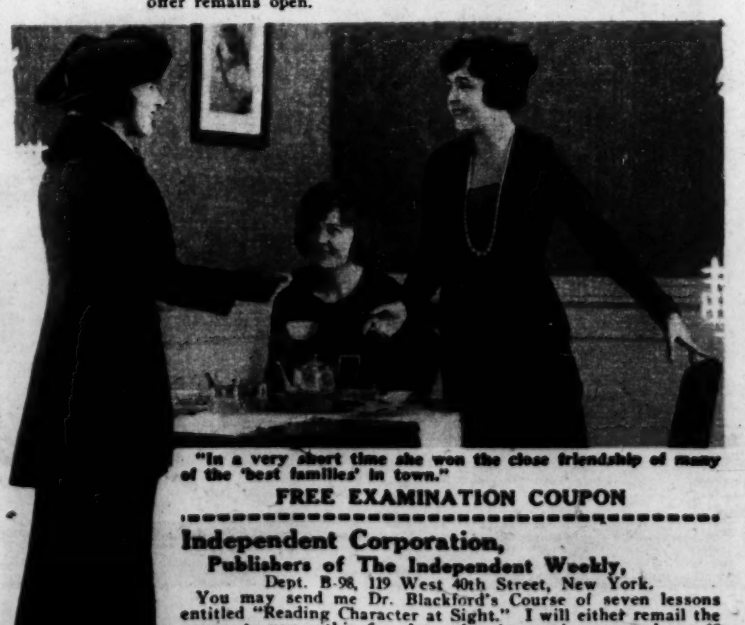
WHAT Peters told me at luncheon that day was this: "Get Dr. Blackford's 'Reading Character at Sight.'" I did so. This is how I learned to do all the remarkable things I have told you about.

You have heard of Dr. Blackford, the Master Character Analyst. Many concerns will not employ a man without first getting Dr. Blackford to pass on him. Concerns such as Westinghouse Electric and Manufacturing Company, Baker-Vawter Company, Scott Paper Company and many others pay Dr. Blackford large annual fees for advice on dealing with human nature.

So great was the demand for these services that Dr. Blackford could not even begin to fill all engagements. So, Dr. Blackford has explained the method in a simple seven-lesson course entitled "Reading Character at Sight." Even a half hour's reading of this remarkable course will give you an insight into human nature and a power over people which will surprise you.

Such confidence have the publishers in Dr. Blackford's Course, "Reading Character at Sight," that they will gladly send it to you on approval. Send no money. Merely fill in and mail the coupon. The complete course will go to you instantly, on approval, all charges prepaid. Look it over thoroughly. See if it lives up to the claims made for it. If you do not want to keep it, then return it, and the transaction is closed. And if you decide to keep it—as you surely will—then merely remit Five Dollars in full payment.

Remember, you take no risk, you assume no obligation. The entire course goes to you on approval. You've everything to gain—nothing to lose. So mail the coupon NOW, while this remarkable offer remains open.



"In a very short time she won the close friendship of many of the 'best families' in town."

FREE EXAMINATION COUPON

Independent Corporation,
Publishers of The Independent Weekly,
Dept. B-98, 119 West 40th Street, New York.

You may send me Dr. Blackford's Course of seven lessons entitled "Reading Character at Sight." I will either remail the course to you within five days after its receipt, or send you $5 in full payment of the course.

Name .....

Address .....

..... Chic. Trib 8-24-19

Good Night—



and a good night's rest on a DeLuxe

The Bedspring Luxurious

THE *good night* you say to the other folks just before you retire will mean really what it says if you sleep on a *De Luxe Bedspring.*

It will mean for you a *GOOD* night—of rest, of sleep, of utter relaxation.

For a *good* night's rest, sleep, and relaxation depend absolutely on the bedspring—not on the mattress or the bed.

The right design of coil bedspring is the only material foundation for that complete rest, deep sleep, and utter relaxation which means renewed energy in the morning.

You can't get that "all-rested up" morning feeling in any other way—unless you happen to be the one-in-a-million who believes he could sleep comfortably, 365 nights a year, on a hard, unyielding mattress or in a twisty hammock.

The *De Luxe Bedspring* is the *only* coil bedspring that overcomes *all* the defects, not only of the ordinary type of coil spring, but also of the sagging, twisty wire-fabric springs and the unyielding box-springs.

The *De Luxe* is the only bedspring of any type that yields buoyantly to the contours of the body—that permits the sleeper to lie in an utterly relaxed, horizontal, natural position—and that supports the lighter parts of the body equally with the heavier.

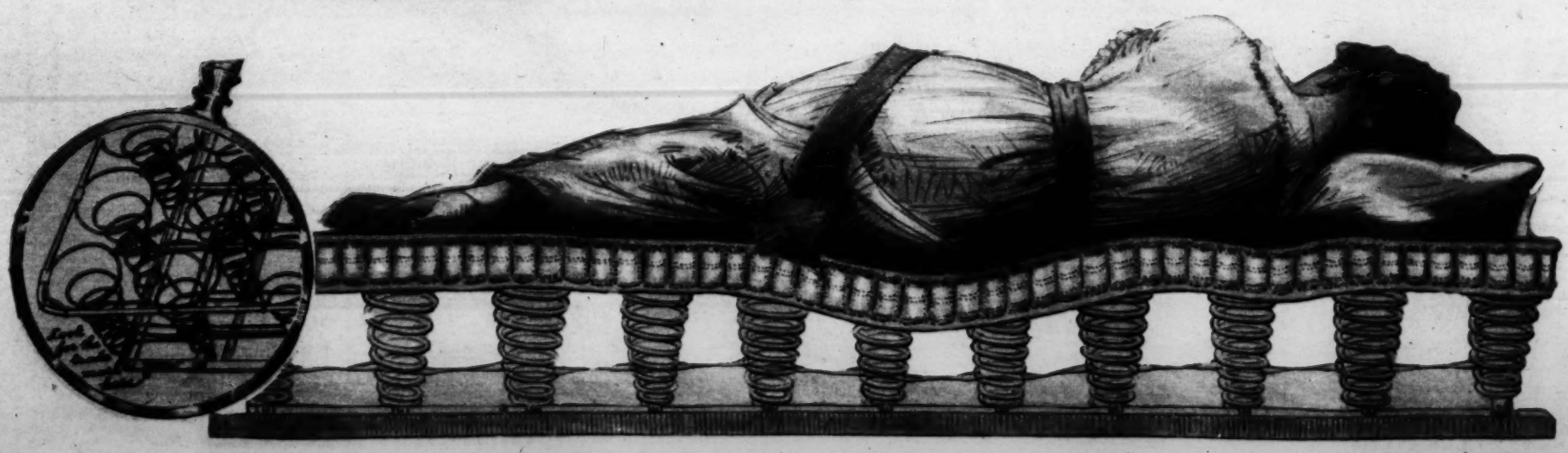
Your dealer will be glad to show you the *De Luxe*—you will see at once just why the *De Luxe* is the only bedspring on which you can get a *good* night's rest.

Finished in gray enamel and made to last a lifetime. For wood or metal beds.

Look for this trade mark on the side bar of the spring—it is your guarantee.

ROME "DeLuxe" QUALITY

KINNEY-ROME COMPANY
3603 South Racine Avenue, Chicago, Ill.

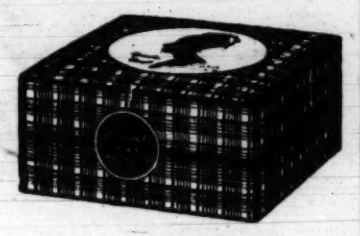




ARMAND'S
COMPLEXION POWDER
In The LITTLE PINK & WHITE BOXES

Armand speaks for itself! That's why—instead of telling you about it—we ask you to try it *once* for yourself.

You can buy Armand at any of the better shops. For those who prefer to try it before buying, Armand has arranged three guest room boxes in Bouquet of Paradise, Amabelle and Aida fragrances, which will be sent you for 15c and your dealer's name. Bouquet is a fairly dense powder, Amabelle a trifle lighter and Aida is the wonderful cold cream powder originated by Armand.



ARMAND
Des Moines, Iowa

Delightfully Different — *Thirty five Cents*



WE applied our 70 years' experience, as specialists in toilet preparations, to the creation of Pussywillow Talc de luxe.

It *is* different, delightfully so. Nothing quite like it in quality or delicate fragrance has ever before been offered for so little as thirty-five cents. Use this talc de luxe in combination with the other Pussywillow preparations for complete harmony in toiletry.

Tetlow's Pussywillow Talc de luxe

Good stores everywhere sell
Pussywillow Face Powder 50 cents
Pussywillow Face Powder Tablets 50 cents
Pussywillow Rouge 50 cents
Pussywillow Toilette Cream 50 cents

HENRY TETLOW CO., ESTABLISHED 1849
Philadelphia, Pa.



Radior
Aids to Beauty

Radium and Beauty

WERE beauty as fragile as the fleecy clouds of a summer sky, *Radior Peau de Velour* would still be fine enough.

But *Radior Peau de Velour* is more than an exquisite face cream of delicate perfume.

THE higher virtues of *Radior Peau de Velour* are written in the far-famed complexions of thousands of Englishwomen. It contains real radium, that purifying element akin to sunlight. The radium assists the skin to purge itself of all impurities. It opens the way for the true natural beauty in your complexion to reach its loveliest fulfillment.

Radior Face Powder, Radior Vanishing Cream and the other Radior preparations also contain ingredients of highest efficacy. But the radium makes them help the skin in an entirely new way. You will feel the difference. You will see the difference.

RADIOR CO., LTD., *of London*

The Radior Preparations are sold at all shops and stores which serve women of taste.

Write for the most interesting and instructive beauty booklet of the year —"Radium and Beauty."

GEO. BORGFELDT & CO.
Sole Distributors
16th Street and Irving Place
New York



Now also sold in Dollar Sizes

New Way to Wash Your Face Beautifies Your Complexion

Beauty specialists agree that the secret of a perfect complexion is a thoroughly clean skin. A specialist has perfected a new substance, Ara-Mara, which is not only excellent for washing the face, but it cannot injure the most delicate complexion. It will not, cannot grow hair. All you do is to gently massage it into the skin and wash with plain warm water. It not only cleanses thoroughly, but it lightens the complexion much better than lemon juice or face bleach. It is surprising to see how fresh, clear and wholesome the skin becomes, even after only one proper treatment. Those who use it declare it has done more real good than any complexion treatment they ever used. It's a wonderful treatment for enlarged, clogged pores and irritations. It certainly is a great blessing to those who are afraid of wrinkles and who have dull, sallow, lifeless complexions. You can always get Ara-Mara at any big store. If you live out of town and your home dealer has not got it, you can order fifty cents' worth of Ara-Mara by mail of Herbert Roystone, 16 East 18th Street, New York.



The Best Way to Use Rouge

The specialist who created the wonderful La-may Face Powder has invented a new rouge. The rouge is inside the puff. All you do is to rub the puff on your face. It comes through the puff just as you need it. It goes on splendidly and stays on the face until you wash it off. The puff is in a dainty metal box. The box cannot break and the rouge will not crumble like the old-fashioned kind. This newly invented rouge is called La-may (French, Rouge L'Ame). It gives a beautiful color that looks natural under the strongest light. There are two colors—medium and dark. The fifty-cent package will last six months, yet the box is small enough to fit your purse. When you use this pure, harmless rouge and see how much more convenient it is and how much better it stays on, you will understand why thousands of women say it is the best they have ever used. Because La-may Rouge is so new, your dealer may not have it yet, but he can easily get it. If your dealer refuses to get you a package, you may order by mail from Herbert Roystone, 16 E. 18th Street, New York. Save this notice.



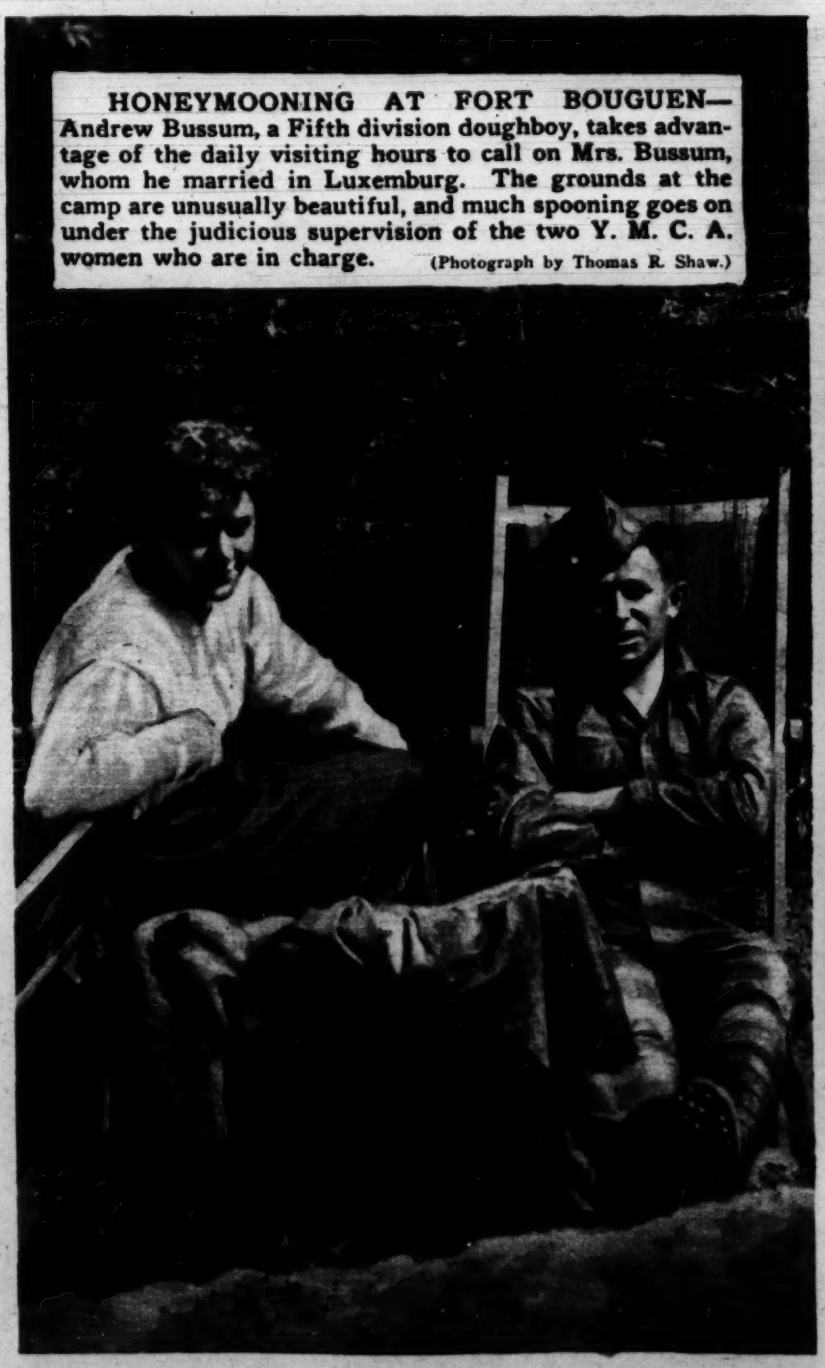
The Rouge Is Inside the Puff. | The Dainty Metal Box Cannot Break.



WATCHFUL WAITING at the entrance to Fort Bouguen, Brest, France, the largest of all A. E. F. camps for the wives of American soldiers. When this picture was taken last month it had 750 guests, most of them wives of Fifth division men, who were preparing to sail for home. When an outfit is ordered to a port of embarkation the names of all men married in Europe are checked over and the wives brought to the women's camp of the port. Usually the wife arrives a week or ten days ahead of the husband, and there's an interval of suspense. If the head of the family fails to call in due time, however, an M. P. is sent after him, and this particular camp has the record of having never lost a husband.

(Photograph by Thomas R. Shaw.)

HONEYMOONING AT FORT BOUGUEN—Andrew Bussum, a Fifth division doughboy, takes advantage of the daily visiting hours to call on Mrs. Bussum, whom he married in Luxemburg. The grounds at the camp are unusually beautiful, and much spooning goes on under the judicious supervision of the two Y. M. C. A. women who are in charge. (Photograph by Thomas R. Shaw.)





ALL RETURNING TROOP TRANSPORTS must be equipped with nurseries, and Willard Morris Sault is one of the reasons. His mother is a thorough Parisienne and his father, Earl A. Sault, a member of the 302d motor transport unit. During the first three weeks of July at Fort Bouguen a baby was born every seventy-two hours. (Photograph by Thomas R. Shaw.)





JANE NOVAK is the girl of whom William S. Hart said on a recent visit: "We all love her to death at the studio. She's so sweet. The dearest little mother in the world."

Yes, Miss Novak is married. Her husband is, I understand, a non-professional. The baby, quite to the contrary, is a star and has appeared in numerous pictures where all demanded of the actor was to kick and look cunning.

1896 and St. Louis, Mo., were the time and place of Miss Novak's birth. She started her screen career with Artcraft in "Selfish Yates." She has played with Mr. Hart in many productions since, the last being "Wagon Tracks" In appearance this young woman is blonde, with blue eyes. She is 5 feet 7 inches tall and weighs 133 pounds. *Mae Tinee.*

CREIGHTON HALE was born in Cork, Ireland. Educated in Dublin and London. Coming of a theatrical family, it is not surprising that he adopted the stage as his field of endeavor. From childhood he has been an actor.

He came to this country with Gertrude Elliott in "The Dawn of a Tomorrow." Broadway knew him for a time. Then the cinema chained his interest and he started work for Famous Players. He's been since that time with various other companies, playing leads usually, but supporting sometimes. "The Thirteenth Chair" is the latest feature in which he has been exploited.

Mr. Hale is an athletic chap. He aviates, swims and motors. And he's blonde, girls—blue-eyed, light-haired and all that. He tips the scales at 140. *Mae Tinee.*



NO, THEY'RE NOT CAMOUFLAGING THE GUNS—This is merely the bedding of the U. S. S. Oklahoma out for its periodical airing. That's the kind of a housekeeper Uncle Sam is. The gobs at the left are lined up for what the photographer identifies as "bedding drill," an item of the navy regulations of which you may not have heard. (Photograph from Western Newspaper Union.)

In the Lime



PRINCESS RIABOUCHINSKY, divorced from her husband, a famous Moscow banker, in 1916, and now reported engaged to Robert Goelet, who inherited a fortune of $40,000,000. The princess is the daughter of an Italian artist, was married early in 1914, and encountered matrimonial disaster when her husband was sent to New York on a financial mission by the Russian government. Mr. Goelet's first wife was the beautiful Elsie Whelen of Philadelphia.

(Photograph by White; copyright by Ledger Photo Service.)



WARREN S. STONE, grand chief of the International Brotherhood of Locomotive Engineers, who has been representing the railroad workers of the country in the strike conferences at Washington. He got his first job just forty years ago as a fireman on the Rock Island.

(Photograph copyright by Bachrach.)



YANKS IN LONDON'S GREAT VICTORY PARADE—Gen. Pershing's crack regiments, with their massed battle flags, passing down the winding Westminster Bridge road.

(Photograph from Edward Marshall Syndicate, Chicago Tribune Foreign Photo Service.)



AMERICA'S FINEST—A group of officers from the Third army composite regiment, formed to represent the United States in the allied celebrations of victory. The soldiers were chosen from various units for their stature, general appearance and skill in performing military evolutions.

(Photograph from Chicago Tribune Foreign Photo Service.)





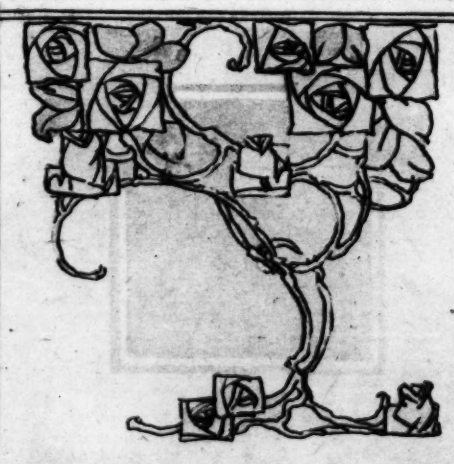
GEN. PERSHING'S SWORD OF HONOR, presented to him recently by the city of London. The gold mountings bear the figures of Britannia and Liberty, the names of the battles in which American forces took part and the general's monogram in diamonds and rubies.

(Photograph from Central News Photo Service.)



INTERNATIONAL COMPLICATIONS evidently do not enter into the scheme of things at Southampton, L. I., when Gaylor Dillingham and his Japanese nurse take the air on the sands. Gaylor is the son of Mrs. W. F. Dillingham of New York and won't be worrying about the Shantung peninsula for some time yet.

(Photograph from International Film Service.)







COUNTESS NAIDA TORBY, daughter of Grand Duke Michael of Russia, who was exiled by his nephew, the late czar, because of his marriage. The countess, who has been living in England with her parents, is said to be planning a visit to the United States.

PART FIVE

The Chicago Sunday Tribune.

COLOR SECTION

THE WORLD'S GREATEST NEWSPAPER

AUGUST 24, 1919

Harry

By Elizabeth Jordan



He Was a Good Deal in the Way Until a Way Was Found to Dispose of Him.

THE bell of the telephone on the stand beside Ruth Carrington's bed rang compellingly, and that lady, resentfully aroused from the first restful slumber of the night, stretched forth an unwilling hand and removed the receiver from its hook. As she did so a distant clock struck 12.

"Hello! That you, Ruth? This is Jerry! Sorry to call you up so late," continued Capt. Fitzgerald, "but you'll forgive me when you hear what I've got to say. The truth is," he cleared his throat, "I expect—I hope—that is," he brought out at last—"I'm going to be married tomorrow morning—no, this morning. It's this morning now, isn't it?"

He laughed without gaiety. His hearer frowned. A suspicion that the captain had been dining or supping unwisely died in the moment of its birth. Jerry was not that sort.

"Married! This morning? Jerry Fitzgerald, what are you talking about?" Ruth's tone was almost querulous. She felt aggrieved. "Of course you're joking," she added.

"Joking? Not a bit of it!"

The voice at the other end of the line was gaining assurance, was even taking on a familiar note of masculine complacency.

"It's awfully sudden," Jerry conceded, "and there are a million things to do, so I'm a bit rattled, but there's no nonsense about it. It's the real thing, all right. That is, I hope it's going to be." The speaker stopped. He had become conscious of a lack of response. "Are you listening?" he added anxiously.

"Of course I'm listening, but you're taking my breath away. However, go on."

"Well, you see, Mary came to New York unexpectedly this morning."

"What Mary?"

"Why, Mary Chase, of course. The woman I'm going to marry."

"O!"

Miss Carrington, who for a little matter of ten years had been one of Fitzgerald's best friends, yet who was now hearing of his Mary for the first time, wore a slightly dazed expression. But she slowly nodded to the unresponsive telephone. Mary accounted for lights and shades in the captain's aura which of late had puzzled her.

"Yes?" she prompted.

"As I was saying, Mary came up to New York unexpectedly—you know she lives in North Carolina—and of course when she wrote me that she would be here for a few days of shopping I got leave and came on from the post."

"Of course."

"Well, when I got here I found that her Aunt Josephine was with her——"

"That must have been a blow."

"I persuaded Mary that as long as we were all on the spot, she and I might as well trot to some sacred edifice and be married without delay. Besides, in that way we would be escaping the fuss of a big wedding down home. It isn't as if Mary had a family, you know. There's only aunty!"

For some reason the captain sighed at this point, and his hearer's suspicion that the climax of his narrative was yet to come grew stronger as she listened.

"Then it's all settled?" she asked, convinced that it was not.

"Why—well—yes—I—I guess so. We're to be married at 12 o'clock this morning at Dr. Cosgrove's church; and I've waked you from your innocent slumbers to tell you that we're counting on you to come to the wedding."

Ruth did some rapid thinking. She knew nothing about this unknown Mary, and she did not like in the least Jerry's unexplained reserve. Surely he could have told her long ago about his love affair—or could he? She would find out.

"How long have you known Miss Chase?" she asked.

"Mrs. Chase," corrected the captain. "She's a widow. In the army, too, you know; so we've got a lot of mutual friends. But I've only known her six months—six months, one week, and four days, to be exact," he added fatuously. And now his tone was that of the yearning lover.

"I see." Ruth's voice was forgiving; it was also increasingly cordial as she went on.

"I'd drop most things to be at your wedding, Jerry. I'm sure you know that. But, as it happens, every hour of tomorrow morning is filled with engagements, and I can't get out of them as late as this. I have a committee meeting here at 10, another uptown at half-past 11, and I'm giving a luncheon afterward at the Colonial club. I'm most awfully sorry. If you had given me time to turn 'round——"

"But say—hold on—see here, Ruth! You've got to come! You've just got to!" Fitzgerald's voice was suddenly desperate.

His hearer, who was thinking with longing of her pillows, and indeed was already relaxing into them, straightened under it. "What do you mean?" she demanded.

The captain's answer was very brief, but also very sad. "Mary won't marry me," he announced simply, "unless you make her."

Miss Carrington gazed at the telephone with eyes that goggled. Then a dim light came to her.

"Do you mean that I am to propose for you?" she inquired coldly.

"Great Scott, no! I've proposed to her myself, dozens of times."

"Won't she take you?"

"Yes—I mean—that is——"

"I suppose what you are trying to tell me is that aunty is objecting," Ruth suggested wearily, "and that you need an extra vote to carry the measure. Is that it?"

Jerry's response subtly suggested that the tension of his nerves was tightening. "Something like that," he muttered. "But it isn't aunty. Aunty's all right. She's strong for me."

"Then who is objecting?"

"Well, if you must know—it's Harry!"

Both voices now held definite suggestions of strain.

"Who is Harry?" Ruth tersely demanded.

There was an instant of silence. Then, "Why—er—Harry is—is—the stumbling block," said the captain with a deprecating and unmirthful laugh.

Miss Carrington hung up the receiver. "Good-night," she said as she did so. Ten minutes passed before Fitzgerald could get the connection again. When it was made it was at once clear that he was chastened and sufficiently humbled.

"Listen one minute, Ruth," he begged. "I know I'm acting like a lunatic. I feel like one. But I can't explain over the telephone. It's such an—an impossible situation. I'll tell you the whole yarn tomorrow—or, rather, you'll catch on as soon as you talk to Mary. All I can say now is that I'm up against it good and hard, and I believe you are the only person on earth who can help me. Mary knows all about you and admires you immensely. What you say will count a lot with her. Meantime here's a point that may count with you. If I don't get Mary this time I'm convinced that I never will get her. The happiness of my life is at stake. Now will you help me, or won't you? I'll take your answer as final."

"O, well, of course, if you put it like that——" Ruth checked the resigned note. "Tell me exactly what you want me to do," she ended more buoyantly.

"First of all, I want you to have a talk with Mary and brace her up. Then I want you to stand by till the wedding is over so that she can't back out. Be her bridesmaid—or my best man, whichever you prefer," he added jubilantly, sure that his victory was won. "You see, there won't be any one at the wedding but you and aunty. Mary has no intimates in New York, and it just happens that none of my army pals is here now. It's all so sudden. I only suggested it at dinner tonight."

His hearer made a swift decision. The situation might be amusing to an onlooker, but evidently it was serious for Jerry; therefore it should be regarded seriously by Jerry's friend. She recalled also that Jerry was as willing to be used by, as to use, his friends. If at present she happened to be the important link in the human chain he was counting on to pull him out of some hole, she must prove equal to the strain on that chain.

"It's settled," she promised. "I will be at Dr. Cosgrove's church at 12."

"That's ripping of you, Ruth. I won't forget it in a hurry. Allow plenty of time, please, for aunty is giving us a wedding breakfast for four at 1 o'clock—if the wedding comes off," he added darkly.

"But——"

"Don't flinch. Do the job thoroughly. We're leaving town at 3—if we're married, I mean—so you'll have us off your hands after that—if everything goes all right," he added apprehensively.

"There seem to be a lot of 'ifs' in your program," Ruth could not help saying.

His reply was a kind of groan. "Nothing but 'ifs,'" he admitted, "and every 'if' is Harry! Good-night."

"Good-night."

Ruth spoke rather faintly. Her day, her full, valuable day, was like a ship struck by a torpedo. She replaced the receiver on its hook, extinguished the electric light at the head of her bed and composed herself for slumber. She resolutely refused to contemplate the ruins of her day, though she seemed to feel their physical weight upon her. Instead, she was determined to get what sleep she could before the summons that would arouse her at 7 o'clock. She had an abysmal certainty that she was in for a strenuous morning. But despite her effort to banish all thought of the interview just ended, she found herself thinking of Harry. Who was Harry? And what had Harry to do with the unexplained tangle of Jerry's matrimonial affair? She was still puzzling over Harry when she fell asleep.

A fuller intimation of the nature of the obligation she had taken upon herself came while she was rushing through a heavy mail with her secretary at half after 9 o'clock in the morning. The dictation of her fifth letter was interrupted by the ringing of the telephone bell on her desk, followed by the anxious voice of Fitzgerald.

"Ruth," he began urgently, "will you drop everything and meet me at the Ritz in ten minutes?"

Miss Carrington groaned. "It's impossible!" she almost wailed. "I haven't called off the 10 o'clock meeting here and some of the committee members must be on their way now. I simply can't stop them."

Fitzgerald's voice held the calm of despair.

CONTENTS OF THIS SECTION

THE FORTIETH DOOR,
a serial by Mary Hastings Bradley.

HARRY,
a love story in which a woman slays a ghost to bring about a happy marriage, by Elizabeth Jordan.

THE SPARRING PARTNER,
a story of the prize ring, where the champion goes down in defeat to the man whom he scorned, by Charles E. Van Loan.

THE HEIR,
in which is displayed the gratitude of the rising generation, by Oney Fred Sweet.

THE TEENIE WEENIES;
a cat asks for help, and gets it, by Wm. Donahey.

THE TEENIE WEENIES.

A CAT ASKS FOR HELP AND GETS IT.

BY WM. DONAHEY.

THE Teenie Weenies loved to play ball and almost every afternoon the little folks gathered beneath a big bush, not far from the shoe house, to play their favorite game. Their tiny gloves were made out of frog skin and stuffed with caterpillar fur. The bats were made out of matches and the ball was finely wound with woven spider web and covered with lizard hide.

All the little men were fine ball players except the General and the Policeman, who were much too fat to move rapidly. Gogo was an expert catcher and the heavy hitter on the club. He could hit the ball a great distance, and once he knocked it 672 (Teenie Weenie) feet, which is about 14 feet in our measurement. Paddy Pinn played first base, and it was almost impossible to throw past him on account of his great reach.

One afternoon the little folks were having a very exciting game when they were startled to see a big cat poke his head under the bush and walk out among them.

"Excuse me for interrupting your game," said the cat, "but you see I'm in a great deal of trouble and I most urgently need assistance."

The Teenie Weenies could tell the cat was very well educated and the General put on his very best manners.

"Pray, madam, tell us your wants and we will be very glad to assist you providing it is within our power," remarked the General.

"Your welcome and polished manner stamps you at once as a gentleman, and I'm going to ask a favor of you in spite of the fact that I am a total stranger to you," said the cat.

"We are at your commands, madam," said the General, flushing a cherry red.

"Well," began the cat, "I'm a neighbor of yours, not a near neighbor, however. I live some little distance from your village, but I had a caller a few nights ago who told me about you all. He spoke very highly of you and I decided to come over and ask a little favor."

"Please go on, madam," cried the General. "We shall be glad to help you."

"The little girl to whom I belong took it into her pretty head not long ago to tie this ribbon and bell around my neck. It will be quite unnecessary to tell you I haven't caught a mouse since it was put on. The mice hear me and I never get near enough to tell them what I think about them for not letting me catch them."

"A very sad state of affairs, very sad, indeed," sighed the General.

"Well, the favor I'd ask is that you should cut this ribbon from my neck," said the cat smiling pleasantly at the General.

"Your wishes shall be obeyed, madam," blushed the General, and he ordered the Cook to bring out one of the sharp knives from the kitchen.

The Cook soon produced the knife and in a few seconds the little fellow cut the ribbon from the cat's neck.

"O, joy!" exclaimed the cat as the bell fell to the ground. "Now I can dine on mice this evening, and, my friends, I thank you a thousand times for your timely assistance."

"The pleasure is all ours," answered the General. "And we shall be happy to cut bells from your fair neck as fast as they can be put on."

"O, you flatterer!" and the cat almost blushed as she disappeared under the rose bush.

"A very charming lady," remarked the General as the cat vanished.

"Yes, rather," answered the Lady of Fashion, "although she is a bit cattish."

[Copyright: 1919: By Wm. Donahey.]



bride's plea, however, she nodded, and followed her into the elevator. There Mary must have given "aunty" and the groom a signal, for when the apartment was reached they silently proceeded down the hall. Mrs. Fitzgerald led the way into her private sit-

You see, we were awfully in love—and awfully young—I was only 18—and—and awfully happy. So, when he had to go—so soon—all he seemed to think about was that I might marry again. He said he'd know when I did—and he said I'd know that he

"On the contrary, you can and you must—for there is such tremendous comfort in it."

"Comfort?" The violet eyes stared at her in bewilderment.

"Yes," repeated the other firmly, "comfort. For what does Harry do?" She caught

who is so sweet and understanding about everything else, never understood Harry. Once he said"—her eyes widened at the memory—"once he said he thought Harry was acting like—like an infernal cad!"

Miss Carrington laughed irrepressibly;

"If you don't come, I guess it's all off," he predicted.

"Jerry, what do you mean?"

"O, it's the same old story. It's Harry again!"

"What is Harry doing?"

"Butting in—as usual."

"And Mary has changed her mind?"

"Yes. She pretends it's because the wedding is too sudden. But it's Harry." He ground his teeth. "It's always Harry," he finished acidly.

"Perhaps it is too sudden. Perhaps Mary is right."

Ruth spoke absently, her eyes returning to the mound of letters on her desk. She could do all sorts of things in the time that wedding would take, she calculated ruefully.

"But listen, Ruth," urged her friend. "It isn't sudden in one way. We've been discussing it for six months—and the whole time Mary's only objection has been Harry. If you would talk to her for a few minutes you could make her look at the thing straight. I'm sure of that. So I've made her promise to listen to you if you run up now. I'd come down and get you, but that would take time. So jump into a taxi——"

Miss Carrington ruthlessly interrupted him. "Are you seriously proposing that I go up to the Ritz and persuade an unwilling lady to marry you this morning?" she demanded. "Because, really, Jerry, if you are——"

Fitzgerald disregarded all but what he considered the important word in her speech. "She's not unwilling," he explained patiently. "She's entirely willing. She loves me, Ruth. She'll tell you so. And aunty approves of me. But there's Harry—darn him," he added vindictively. "Forgive me, but I'm all on edge."

Miss Carrington laid down the receiver and turned a stony face upon her secretary. That individual returned the look with eyes alight with womanly sympathy. She did not know what had been said, but she realized that her employer was seriously disturbed. The holder of the telephone instrument rattled wildly. Through the discarded receiver came strange, futile sounds—the ghosts of the captain's anxious speech. Ruth sighed and returned the receiver to her ear.

"So you won't go back on me," she heard in imploring accents. "You'll talk to her? You'll see me through, won't you? Ruth, for heaven's sake, stand by!"

"All right. I'll be there in fifteen or twenty minutes."

Ruth crossed the room in silence and rang for her maid. Then, with a last poignant look at her unopened letters, she addressed the sympathetic secretary:

"First call a taxicab. Let the committee come at 10 o'clock, just the same. Ask Miss Beardslee to take the chair. Telephone Harriet Van Dorn that I can't see her till tomorrow morning at 11. Notify the Red Cross committee that I can't be with them. Telephone to Mr. Ransome that I will try to look over the hospital plans if he brings them at 4 this afternoon."

It was almost 10 o'clock when she reached the Ritz. The captain was waiting for her in the hotel lobby, and after a glance at him she forgot her broken engagements. He was 30, but today he looked 40.

He rushed her along an upper corridor of the hotel and rang the doorbell of a private suite. The door was opened by a colored maid, who led the guests into a small sitting room and left them there while she carried the news of their arrival to the captain's fiancée. As she disappeared, Fitzgerald started for the outer door. Ruth caught his arm.

"Where are you going?" she demanded suspiciously.

He put his finger on his lips. "I want you to talk to Mary alone," he whispered.

Her first thought was that Mrs. Chase looked absurdly like a very young girl. Though Mary was really 23, she seemed no more than 19 or 20. There was something exquisitely fresh, virginal, and unworldly about her as she came forward with a shy smile and with both hands outheld to the caller.

The latter's next impression was that her hostess was not only unhappy but frightened. The discovery made her feel unexpectedly maternal. She was fifteen years older than this alarmed infant that Jerry was trying to coerce into marriage. If he expected her to help him to browbeat a child into going against her inclinations—— The next instant the room was full of pleasant sounds and movements as the two women exchanged greetings and compliments and settled down side by side on a hospitable davenport.

Ruth's compunction over her errand grew, and the feeling was so strong that she acted upon it in immediate response to the first words of her hostess after the two were seated. Mary Chase leaned forward and put a gentle hand on her visitor's knee.

"Jerry said you were coming to talk to me," she began, in a voice that held alluring southern modulations, "and it's very kind of you. But, dear Miss Carrington, you won't be hurt, will you, if I tell you at once that I've made up my mind not to be married today." Her soft lips set. "I've made it up firmly," she added, "and—and—irrevocably."

The older woman gave a friendly touch to the hand that lay on her knee.

"That saves us both some trouble," she said comfortably, and with obvious relief. "I loathe giving advice ever, and most of all I loathe giving it when I'm not sure myself that it's good. So we will regard the matter as settled and we'll feverishly cultivate each other's acquaintance for a few minutes, until I must rush back to my work!"

Mrs. Chase looked startled. The corners of her charming mouth drooped like those of a hurt child. "I suppose you think I'm frightfully changeable," she muttered.

"I don't think anything of the sort," Ruth said serenely. "I don't know enough about the matter to form any opinion, except that you and Jerry are both very fortunate in having found each other," she added more formally.

"You don't think that, do you?" Mrs. Chase asked eagerly.

"Of course I do."

Mary sobered and the light died out of her eyes. "But you think I ought to wait, too, don't you?" she added slowly.

"O, I wouldn't say that. That's a point for you and Jerry to decide—and your aunt," Miss Carrington added tardily. "You see, as I've said before, I don't understand the circumstances. But it's plain enough that you're in love," she added smilingly.

"In love——" The girl repeated the words dreamily. "I should say I am!" Her voice dropped to a whisper. "I'm so much in love," she confessed, "that I'm afraid every one who looks at me will see it!"

Miss Carrington met the now shining eyes and nodded sympathetically. "If you look like that," she corroborated, "every one will."

"The other returned her smile and threw back her head with a sudden pride. "But I don't care," she declared, with exultation. "I don't care who knows it. No one could help loving Jerry."

Again her mood changed. "I've tried," she added. "O, how I've tried! And I'm not to blame because I've failed, am I?" She fired the question as if it were a bullet.

The visitor stared at her. "But why—" she began, then checked herself and fell back on the safety of a cheerful commonplace. "No outsider can express an opinion of any value in such a matter," she pronounced.

"O, but you're not an outsider!" The voice of her hostess dripped horror at the suggestion. "Jerry says you're the best woman friend he ever had—and I've read columns and columns about your wonderful work in France."

Miss Carrington laughed and rose to her feet. "It was high time we met," she said. "And I can't forgive Jerry for not giving me the pleasure sooner. But you will forgive me if I run away now, won't you? I'll catch my committee in full cry if I go home at once. And perhaps I can persuade you and your aunt and Jerry to dine with me tomorrow night?"

Mary Chase put out a charming hand and tentatively grasped a button of the caller's coat. It was the gesture of a small child, and her expression as she looked up into her guest's eyes oddly matched it. "But we may not be here," she suggested, droopingly. "We'll be on our honeymoon—if we're married."

"But you said—I thought——" Ruth stared in bewilderment. The other slowly whirled the button round, to the imminent undoing of its fastening.

"I wish you would advise me," she murmured.

"Dear child, how can I?"

"You know Jerry."

The older woman laughed. A sense of relief welled up in her. "O, if Jerry's the uncertain quantity, I can vouch for Jerry," she jested. "He's an officer and a gentleman—and one of the salt of the earth. You haven't been listening to any one's gossip without giving Jerry a chance to defend himself, have you?"

"No, O, no!" Mary's loyalty was as evident as her horror at the suggestion.

Ruth Carrington shrugged her shoulders. "To an intelligent spinster," she murmured, "it all seems very simple."

Her hostess had been staring at a spot on the rug at her feet. Now she raised her head with a gesture of decision. "It is," she said abruptly. "I've changed my mind."

"O." The caller was slightly dazed.

"So we're going straight out to get my clothes. I know you will help me, as time is so short. Sit down again. I won't keep you waiting a second."

The visitor sat down limply, and gazed after the figure of her hostess as she disappeared into the next room. Apparently she had accomplished her mission. She wondered how and why she had done it. Through the door, left ajar, she heard Mary Chase's quick instructions to her maid, an exclamation of delight from that person, Mary's hurried responses to another, older voice.

"Yes, I've changed my mind. Yes, I have. Yes, it's final, this time. Please don't bother about that now. Hannah, that isn't the dress I want. My land, will you stop being excited long enough to button my shoes? No, aunty, not that one—the gray one. I don't know. Yes, I think so. Yes, of course she will. Yes, she did. Aunty, if you ask me one more question, I shall shriek!"

Miss Carrington coughed restlessly. A sudden silence fell upon the next room. Eight minutes later Mary reappeared gloved and hatted, looking 17, and wholly lovely, and wearing a nervous smile. In the hall the captain was waiting for them—a wilted figure that burst into bloom as they approached him.

"You persuaded her!" he cried to Ruth. "I knew you would. Bless you! Bless you!"

His fiancée broke in upon the dry retort that pressed against Miss Carrington's lips. "You may put us into a taxicab, Jerry," she said, "and that's the last I want to see of you till—till 12 o'clock." She blushed as the captain gazed at her adoringly. "I've got to put all my mind on getting my clothes," she added firmly, "and so has Miss Carrington."

Two hours later Ruth was back in the sitting room, waiting for the bride to dress and regardful of Jerry's last injunction, hissed into her ear, "For heaven's sake, don't leave her until you get her to the church!"

Incidentally she met "aunty," an exquisite gentlewoman, in gray silk and fine old lace, whose venerable face wore rapidly alternating expressions of apprehension and relief. They reached the parsonage almost half an hour late, and Ruth was touched by the pathetic relief of a haggard Jerry, who met them at the door.

Falling into place beside "aunty," and immediately behind the bride and groom, Miss Carrington followed the beautiful service with her usual sympathy. And now, for the first time, she remembered that she was losing Jerry, for whom she had such a deep and genuine liking. Yes, she would miss him; and when one was nearing 40 new friends were not lightly made.

She was aroused from this mournful reverie by the discovery that the ceremony was over and that Jerry was kissing his bride and was following the caress with like attention to "aunty" and herself. Kissing, for the time, seemed quite indiscriminate. When it had ceased, she followed the little party back into the rectory. There she was stealthily looking at her watch when she felt her shoulders caught in a hysterical clutch and looked down into the frightened face of the bride.

"I shouldn't have done it! O, I shouldn't have done it! Why did you let me? Why—why? It isn't fair to Harry!"

Miss Carrington was conscious of a slight chill. She had forgotten Harry. She had forgotten him absolutely. Now, here he was, whoever he was—and evidently he was very much to be reckoned with.

"Harry?" she repeated blankly. "Who is Harry?"

"My Harry! My husband! Harry Chase! O, Harry, Harry!"

The older woman's body experienced an impulse to sit down. She looked around for a chair, and, not seeing one, caught the bride's hand, with an instinctive desire for support.

"Why," she began uncertainly, "I thought you were a widow!"

"I am!" wailed the other. "But do you imagine that Harry doesn't know what I'm doing just because he's—he's dead! He does. He knows all about it. He warned me that he would."

"You see," the bride hurried on, "we were only married six weeks when Harry was killed in the Philippines. And he was so afraid I would marry again that—that—when he was dying he—he spoke of it. He—said—he'd—know it if I ever did. And now he will! O, Harry! Harry!"

She threw herself upon Miss Carrington's reluctant breast, and that lady patted her back with an absent hand. So this was what Jerry was "up against." She wished she had understood. She wished she had more time to think now. Through the arch leading into the next room she saw the broad, unconscious back of the bridegroom, bending over as he affixed his signature to some document. She motioned "aunty" to silence. She had no sympathy to give to the bride. At the moment she was conscious of but one emotion—an intense disinclination to have Jerry return and find his bride weeping over her first husband, in the arms of her new husband's best woman friend. Under the sharp spur of this feeling she spoke almost brusquely.

"Don't cry," she said. "You can't do that now. It isn't fair to Jerry. Here he comes. Brace up before he sees you."

She straightened the clinging figure, thrust it toward the window with its back to the room, and assailed the ears of "aunty" with gay prattle, intended to create the impression of a scene of pleasant excitement. Also, as the unconscious captain approached them, she stopped him and held him with frivolous words until his bride had wiped her eyes—without, however, removing from them a hurt look they invariably held as they rested on the wedding guest.

The little party made the journey back to the Ritz in a hired limousine, and here again Miss Carrington's ability to keep up a flow of easy chatter was severely tested. The captain gave her no help, for he was in a happy dream. The bride was calm, but pale and very silent, and "aunty's" attitude was merely one of watchful waiting. At the table in the big dining room, however, the four smiled at one another for the first time. Aunt Josephine, now the hostess of the occasion, made an effort to play her rôle fittingly. With the pouring of the champagne the scene grew almost bright. Fitzgerald had raised his glass with a gay toast to his "best man," when a cheerful voice interrupted him. A tall young person, carrying himself like a soldier and browned as if by a tropic sun, stood at their table with extended hand, smiling down upon the bride.

"Well, Mrs. Chase!" he cried buoyantly, "this is luck! Here I'm back from the Philippines this very day, and the friend I most want to see is the first friend I meet! That's almost too good to be true!"

Glancing at the new Mrs. Fitzgerald, Ruth perceived that she turned first white, then gray. The newcomer, it appeared, was a Lieut. Vance of the regular army, and he was so boyishly rejoiced over this meeting that Ruth's heart warmed to him, and even "aunty" was too charmed by him to observe the constrained manner of her niece. In a few words that made the situation clear, she invited him to join the party, and the lieutenant's face flashed into a flame of interest as he heard her. Impulsively he took young Mrs. Fitzgerald's hand between both his own.

"Then I'm the first friend outside of this charmed circle to wish you happiness!" he cried. "By Jove, that alone is worth coming home for!"

His pleasure was so sincere that his brother officer beamed on him, and even the white face of the bride took on a little color. The new arrival was too tactful to prolong his call. Within five minutes he exchanged addresses with the bridegroom, and with a final handshake all around firmly took himself off. His departure was followed by a moment of constraint, which the deepening silence of Mary suggested and underlined. Then the captain and Miss Carrington exerted themselves, and the talk at the table flowed on.

Under cover of a story told by the bridegroom, Ruth furtively studied Mary, who had not spoken since the departure of young Vance. Her pallor had deepened, and the black pupils of her violet eyes seemed to fill the iris. Jerry began to cast at her anxious sidelong glances. It was a relief to them all when the breakfast was over and they left the table. In the hotel lobby Miss Carrington, cherishing visions of an immediate escape, felt her arm again caught in a now familiar grasp.

"Please come upstairs for a moment," begged the bride. "I won't keep you long, but I must talk to you—I must!"

The older woman regarded her with disapproving eyes. All the sympathy she had was now given to Jerry. In response to the

The SPARRING PARTNER

wouldn't want to burn up that money, and you wouldn't have to cover it, but every little bit helps, you know. You could pick up that thousand on the side and make your end just that much bigger."

"But you're all shot to pieces," objected Tug. "No club would give you a fight in your condition."

"Yes," said Smiley, "I've been sick. The doc says I've got to go out west somewhere—Arizona or New Mexico—and I haven't got the price. I can go away and train on the quiet, and there's some dope I can take that will stop this cough for the time being." Once more he barked hollowly. "I think I can get away with it," he concluded. "These club people ain't very wise."

"How much would you want?" asked Tug.

"Anything will suit me," said the Kid, humbly. "You are the champion, and you can write your own ticket. Make the winner's end as long as you like. All I want is carfare west and money for doctor's bills."

Tug's tough heart was touched by the miserable spectacle before him.

"If the club will stand it," he said, "I'll give you a match. But the winners' end will have to be 85 per cent."

"That's pretty long, ain't it?" pleaded the Kid. "If I rib up this mark to bet a thousanad on me you ought to consider that as something."

"Eighty-five per cent," said Tug firmly. "That or nothing, and this guy can bet or not, just as he likes."

"All right," said the Kid dispiritedly, "All right. You're the champion. I suppose I'm lucky to take a licking at any price. It'll be pretty soft for you, Tug. You won't have to train very hard for a sick man."

Tug smiled.

"I wouldn't train very hard for you, sick or well," was his graceful remark. "But, of course, with you the way you are—it'll be a saving, of course."

The Kid coughed sadly.

"All you'll need in the way of preparation will be a shave and a hair cut," said he. "It's pretty soft to be a champion."

"You shake the cough for a while if you can," advised the champion. "We mustn't make this look too raw."

"I'll stall through somehow," said the Kid.

A wek later the men met in the office of the Apollo club, and the articles were signed—two-thirds of the gate receipts, twenty-five rounds, the fighters' share to be split 85 and 15.

The Kid's angel appeared with $1,000 in good green bills, and all he asked was that the champion should give him odds of 7 to 5. Tug Riley was not a betting man, but he did not object to a sure thing, so he brought out his check book and wrote his check for $1,400.

"Put it through your bank," said he to the newspaper man who was selected as the stakeholder, "collect the money, and post it with the other."

While the negotiations were pending Kid Smiley sat doubled up at one end of the table, offering no suggestions, making no objections, and agreeing to everything by nodding his head.

"All I want is the chace to fight," he said to the club management. "I ain't looking for a shade anywhere."

The period of training was a short one, the champion insisting upon an early date. He felt that he was going into the petty larceny business, and it might be just as well to waste as little time upon it as possible.

Kid Smiley retired to a country roadhouse to do his training and the champion stayed in town, boxing at a gymnasium in the afternoon and doing his road work along the local Rialto in the evening. Wise ones who watched him in his meager preparation felt certain that he was holding his opponent "too cheap," and they pointed out that after the champion had sparred a few rounds he began to puff heavily. A few of them took it upon themselves to warn Riley.

"I know my business," he said. "One punch for this fellow."

A day or so before the fight the champion had a chat with the manager of the boxing club, a cross eyed man named McCloskey.

"How's the Kid getting along with his cough?" asked Tug. "He had a little cold or something the last time I saw him."

"Cough!" said McCloskey. "He ain't had no cough. Where do you get that stuff about him having a cold?"

"So he did get away with the stall?" thought Tug; but aloud he remarked that he hoped the Kid would be in good shape.

"Well, you'll have your hope," said McCloskey grimly. "Smiley has been around here ever since he quit you, and if he's been sick a day in the last six months I don't know where you'd go to find a well man."

"You think he's right, do you?" asked Tug carelessly.

"Right?" said McCloskey. "He's as right as a dictionary!"

Tug grinned at McCloskey's back as the manager departed.

"No wonder," reflected the champion, "that fighters frame up all sorts of things with the likes of this fellow running fight clubs!"

Tug attached no significance whatever to McCloskey's statement, save that it went to lower his opinion of the manager's intelligence. Tug had made it the rule of his life to believe nothing which he had not seen. He had seen Kid Smiley when that unfortunate was coughing like a mogul engine on a 3 per cent grade, and seeing was believing with the champion every time. Not the shadow of a doubt disturbed his serene confidence. One punch, and it would be over.

A roaring welcome greeted the middleweight champion of the world as he climbed through the ropes and offered his hand to Kid Smiley, who had preceded him by several minutes. The Kid rose from his chair, muffled from neck to ankle in a heavy bath robe.

"H'are you, Kid?" said the champion casually.

"Hody, Tug?" said Kid Smiley.

Neither expected an answer to his question. Neither gave one, and the champion barely glanced into the face of his opponent. The crowd cheered again at this expression of professional courtesy.

The preliminaries proceeded with an immense amount of pomp, which is usually the case when a champion enters the ring to defend his title.

New gloves were introduced and donned under twofold inspection. The men were introduced to those who needed no introductiono, and the champion drew another burst of applause by dropping his robe and standing forth, stripped for action, a twisted flag about his waist.

"Take off your blanket, Kid," whispered the referee, as he led the challenger toward the center of the ring.

"Not yet," said Smiley. "I don't want this fellow to get a flash at me until the bell rings."

The Kid was still wearing his bathrobe when the referee began reeling off the customary instruction. Though the fighters were near enough to touch hands, neither looked at the other or at the referee. It was their way of showing that they had been there many times before, and knew the game thoroughly. If the principles seemed bored, their lack of interest was more than made up by the breathless pose and attention of the crowding seconds, towel swingers, and limelight hunters, who hung on every syllable in an attempt to seem indispensable and vastly important.

"I guess that's all," said the referee at last.

Immediately there was a scattering of the smaller fry, a whisking of stools from the corners, and the three principals were left alone in the ring. In a hoarse, barking monotone the referee stated the terms and conditions of the match, while the fighters edged back toward their corners, waiting for the bell.

Just as the club official expended the last of his breath in a command to "Let 'er go!" Kid Smiley twitched off his bath robe and tossed it behind him through the ropes. Then the bell rang.

The champion of the world, trotting toward the center of the ring, his hands hanging at his sides, all but paused in his battle stride. Was this the sick man he was to beat in a punch—this trim, flat muscled, brown skinned individual, who came dancing so confidently to the scratch? Could this be the same coughing wreck of a fighter whom he was to defeat for 85 per cent of the purse and a side bet of $2,400?

Tug Riley was as game a man as need be, but the sight of Kid Smiley, stripped to fight, sent a cold chill down the champion's spine. No man ever reached a championship without the ability to think quickly and see clearly. Tug saw it all in a twinkling. He had been tricked into a bad match, and he knew it. Worse than that, he had come unprepared to "go the route."

The Kid left his former employer no time in which to curse his folly and lack of training. Smiley had played for the shock to follow the surprise. He saw the dazed look in Tug's eyes and attacked instantly without preliminary sparring. Two lightning lefts shot out for the head, up came the champion's guard, and in went Smiley with a sledgehammer right to the stomach. Tug tumbled into a clinch and held on hard.

"What is this?" he mumbled. "The double cross?"

"You'll mighty soon find out what it is," whispered the Kid. "I've got over my cough. Maybe you've noticed it?"

"Br-reak!" bellowed the referee.

The Kid broke at the word, but as he slipped out of the clinch he slashed an uppercut home, and the champion's head snapped back as if his neck had been a hinge. Half the spectators roared with delight. The other half, having bet two to one on the champion of the world, leaned back comfortably and remarked that the game was young yet.

Of course Tug lost his temper and began rushing, determined to annihilate Smiley with a single blow. That was exactly what the Kid thought that he would do, and that was where the weeks of sparring experience stood him in good stead.

Tug might as well have been rushing a sunbeam. The younger man ducked, sidestepped, jerked his head out of danger or stepped inside the wild swings; and every time the champion missed he received a shower of cutting, stinging jabs in the face.

Smiley was doubly armed. He knew every trick in the champion's repertoire, while the champion, to all intents and purposes, was boxing with a total stranger—a stranger who was a master of defensive tactics and a swarm of hornets in attack.

Not all the Kid's blows were light ones. He had a trick of dropping his knees together and lifting in his entire weight behind the glove; and when he did that Tug grunted aloud.

"If I could hit," said the challenger during the second round, "I'd be quite a fighter, eh? But I can't hit hard enough to break a clay pipe."

Then he loosened three of Tug's front teeth with a jab which did not travel more than twelve inches.

It was John L. Sullivan and Jim Corbett all over again—blind rage, bull strength, and shortness of breath on one side; sarcastic coolness, science, and tantalizing attack on the other. Tug put his head down and charged like a Sonora bull, swinging his pile driver right hand for general results and disturbing nothing but the smoke laden atmosphere.

"You couldn't hit me with a handful of birdshot," sneered the Kid. "Say, Tug, do you remember you paid me $12 a week? And made me eat ham and eggs three times a day? Well, here's some ham and eggs for you. And a little claret—from the nose."

Throughout the fight the Kid kept up his annoying monologue. In the fourth round he developed a great curiosity about the champion's bank balance.

"You won't have so much money, now, old horse. Your end tonight won't make up for the fourteen hundred you bet on the side. I suppose you didn't know that thousand was my money, did you?"

And Tug could only grit his teeth and plow in, chasing shadows. Every rush and every swing which failed to find its mark drew heavily upon his slender store of endurance. At the end of the fifth round the champion of the world was leg weary, arm weary, and breathing heavily through puffed nostrils. His face was a sorry sight.

"Now, then," said the Kid as the sixth round opened, "I've got you right where I want you. Fifteen per cent to the loser, Tug. That's what you get for trying to hog everything from a poor sick guy. Fifteen per cent. There's a good house here tonight, too. You won't lose more than 500 bucks, Tug—and the championship. It might have been worse. You might have been worse. You might have run up a lot of training expenses. But you don't have to train for a sick guy, do you?"

This monologue was punctuated with punches—left jabs for commas and heavy right handers for question marks and exclamation points.

Once more the champion plunged forward, swinging his right hand like a scythe. It was a good right hand—it had won all his fights, but that was because he had never failed to hit his man with it. The best right hand in the world cannot disturb a shadow.

"Well, I guess this will be about all," said the Kid, who had been watching the champion like a hawk. "I want to go and count up the house and see how much 85 per cent comes to. Fight, you big tramp, because I'm coming after you now! No more monkey business."

Those at the ringside could not hear the words, but they saw the transformation. The careless sneer left Smiley's lips, the fun went out of his eyes, and the dancing went out of his feet. Tug was practically helpless. There was now nothing to fear from his right hand. The last shot in the locker had been fired. In a flash Kid Smiley, the boxer, became a fighting man, bent on a knockout.

A left uppercut straightened the champion and drew his guard upward, and, when elbows were clear of the stomach, Kid Smiley, with the cool deliberation of a man punching a sandbag, stepped in and sent the right fist crashing under the heart. Riley's gloves dropped to his sides, his head rocked, his knees knocked together, and his feet shuffled uncertainly on the canvas. With the last blind instinct of the fighting brute the champion of the world remained upright, even after his defense was gone.

Kid Smiley looked at the referee.

"I ain't stuck on this," he said, "but I suppose, as he's a champion, he'll have to be knocked out or he'll say you stopped the fight when he had a chance."

The referee nodded.

"Clean up, quick!" he said.

"Quick she is!" said Smiley.

Tug Riley, his battered nose pressed against the canvas floor of the ring, remained a champion of the world only so long as it took the referee to count ten seconds. He never twitched a muscle during the operation, for the Kid's last punch had been a merciful one.

The new middleweight champion sat in his dressing room, dangling his long legs from the rubbing table. There was not a mark on his face and not a bruise on his body; and he received the congratulations of the newspaper reporters calmly.

"What does he say?" asked Smiley. "What's his excuse?"

"He says he wasn't in condition and wants another match."

"Not in condition, hey?" sneered the new champion. "Does he expect to get by with that squeal?"

"He says you bunked him," remarked one brave spirit.

"You go back and tell Riley," he commanded, "that a match well made is half won. I may be a fighter and, again, I may not; but leave it to him if I ain't a bird of a matchmaker!"

The message was delivered, and, though all this happened fifteen years ago, Riley has not laughed at it yet.

(Copyright: 1919: By the Bell Syndicate, Inc.)

Another story by Charles E. Van Loan will appear soon.



"If you don't come, I guess it's all off," he predicted.

"Jerry, what do you mean?"

"O, it's the same old story. It's Harry again!"

side by side on a hospitable davenport.

Ruth's compunction over her errand grew, and the feeling was so strong that she acted upon it in immediate response to the first words of her hostess after the two were seated. Mary Chase leaned forward and put

Ruth Carrington shrugged her shoulders. "To an intelligent spinster," she murmured, "it all seems very simple."

Her hostess had been staring at a spot on the rug at her feet. Now she raised her head with a gesture of decision. "It is"

afraid I would marry again that—that—when he was dying he—he spoke of it. He—said—he'd—know it if I ever did. And now he will! O, Harry! Harry!"

She threw herself upon Miss Carrington's

bride's plea, however, she nodded, and followed her into the elevator. There Mary must have given "aunty" and the groom a signal, for when the apartment was reached they silently proceeded down the hall. Mrs. Fitzgerald led the way into her private sitting room, and, after motioning her guest to a chair, dropped into another, and, bending forward, rested her elbows on her knees, cupped her chin in her hands, and stared at the floor.

Miss Carrington studied her in depressed silence. Later she intended to suggest a dose of bromide. At present perfect quiet seemed the best treatment for an obvious case of nerves. Her sympathy for Jerry now amounted to a physical ache. She became aware that her hostess was talking in a queer, flat voice.

"Lieut. Vance was Harry's best friend," she said, slowly, "Harry's very best friend. He was his classmate and chum, at the Point and in the Philippines."

Miss Carrington made some cheerful and matter of fact response. She stood ready to meet any opening for a dose of common sense that might present itself. Thus far, clearly, none had.

"Harry sent him," added the bride dully. She had straightened and was now staring at the opposite wall as if to read some hidden writing there. She repeated the words in a whisper. The visitor moved impatiently.

"My dear," she said firmly, "you will forgive me, I hope, but I must say that I've never listened to such nonsense in my life!"

"Nonsense!" The word brought a spark into the violet eyes. "You wouldn't think it was nonsense if you knew Harry," Mary went on quietly. "But you don't understand. You see, we were awfully in love—and awfully young—I was only 18—and—and awfully happy. So, when he had to go—so soon—all he seemed to think about was that I might marry again. He said he'd know when I did—and he said I'd know that he knew. He said I'd have a sign. And he's taken this way to give it to me. I knew it would come. I've been waiting for it. That's why I was—afraid. Now it's here. He has sent his best friend clear across the world to face me, within an hour of my marriage—and you call it nonsense! No wonder I told Jerry from the first that I never, never could be married. I was afraid I'd be haunted all my life—and—and—now I'm going to be!"

"May I call you Mary?" asked Miss Carrington unexpectedly.

"If you only would! Please do!"

"Thank you. Then, Mary dear, I want to talk to you very frankly—the way your mother would, or an older sister would, if either could be with you now. First of all, let me say that I'm not going to bring up any of the arguments I might offer to prove that Harry, wherever he is or is not, doesn't know what is happening on this earth. Possibly he does; possibly he sees us together this minute. Possibly he is telling me what to say to you. I hope he is!" she added devoutly. "Anyway, for the moment, we will assume that he knows all about us."

"Y-e-s," agreed the bride.

"Assuming, then, that he does know," continued the visitor, speaking carefully, as if to a child, "I want you to open your mind wide, and consider exactly what has happened."

"I dare not! I'm afraid!" gasped the bride

"On the contrary, you can and you must—for there is such tremendous comfort in it."

"Comfort?" The violet eyes stared at her in bewilderment.

"Yes," repeated the other firmly, "comfort. For what does Harry do?" She caught the eyes and held them while she finished with slow significance. "He sends his best friend clear across the world, as you say, to be the first person to wish you happiness!"

Under the dawning wonder, the rapture of relief in the violet eyes, her own worldly eyes almost wavered.

"Don't you see?" she added gently.

"O, if I could believe that! The exclamation was almost a prayer.

"Isn't it an easier thing to believe than that the man who loved you should reach back into this world to torture you? Isn't it easy to believe that Harry, knowing the false value you were putting now on his last unthinking words, had sent you a message to be happy?"

"Yes, O, yes! And he was always like that, too. He often said things he didn't mean; and then he was so sorry afterward, and did everything he could to show it! O, I believe you're right! I know you're right. It's Harry all over. It's exactly what Harry would do!"

"Let us say," corrected Miss Carrington, "that it is exactly what Harry has done. Isn't that better?"

"Yes—yes. He wasn't cruel. He was never cruel. It was only that he loved me so much he couldn't bear to have me even look at any one else." She caught the other woman's hands. "How can I thank you?" she asked. "I might not have understood alone. I'm sure I shouldn't. And Jerry, who is so sweet and understanding about everything else, never understood Harry. Once he said"—her eyes widened at the memory—"once he said he thought Harry was acting like—like an infernal cad!"

Miss Carrington laughed irrepressibly; then rose. "I'm going," she said briskly. "But, there's just one bit of advice I'd like to give you before I say good-by. May I?"

"Please do—you angel!" The bride, standing before her, was clinging to a button.

"It's this: Forget Harry," she said tersely.

"O—you don't mean that!"

"I mean every word of it. The past, with Harry, is over. Your new life with Jerry has begun. It isn't fair to yourself or to Jerry to take even the memory of another man into it. And you want to play the game, don't you?"

"You know I do."

"And to be faithful to him?"

"Why, Miss Car——"

"The unfaithfulness of memory is almost as bad as any other kind. No living husband can be happy who is held up against the background of a dead paragon."

"Harry wasn't a paragon," said Harry's widow, hastening to defend him from this grave charge.

"So much the better," announced her visitor. "Now, tell me, are you going to take my advice? Will you promise me to do it?"

"Yes." The bride's fluffy yellow head went up. Her eyes, with their new light, looked steadily and trustfully into Ruth's. "You see," she said slowly, "you're absolutely right, and I know it! I never was so sure of anything in my life. I shall never doubt it."

[Copyright: 1917: By Harper & Brothers.]

THE HEIR *by* Oney Fred Sweet

He Took for Granted the Fact That He Was an Inland Empire Prince.

THE doctor had not been called by telephone. He had not driven out over the roads with an automobile. But he had not minded the absence of either of these conveniences. He was young and the country was young. His team had known how to find their way along the uncertain trails at midnight. It had been a tough trip, but he had made it. Shielded for the time from exposure, the doctor, sitting in the farm house living room, occasionally rubbed his nose in thought, and Ed Shilinski, nervous with anxiety, presumed that the physician must be pondering over "the case."

"Renting the place here?" asked the professional man finally.

Shilinski started. For hours he had had no thoughts but what were centered within the four walls of the adjoining room.

"Yes," he answered in broken English. "I cannot hope to buy now. The land is $10 an acre. Everything is all right, is it, doctor?"

"Doing nicely. I think you better get more oil for the lamp. It is getting low. We will probably need it until morning. Ten dollars an acre, eh? Rather bleak and lonesome out here. I came through a lot of wet, low places."

"I may not be able to pay you just now for calling you," said Shilinski, clearing his throat. "I may have to wait until another crop, but I know you will do your best."

"Don't you worry one minute about pay, Ed."

"We will always be here," Shilinski assured. "When Lena and I were on the boat and we had that terrible seasickness we said we would never go back to the old country. And when ge got out here we said, 'Here we stick. We have our strong arms, we will work hard, we will save, we will stay.'"

"Neighbors been leaving?"

"Most of them, after the crops this summer. They went back east again or they went on west. Some of them didn't want another cold winter so far from town. We owe everybody, but we will stay."

"Better close that outside door, Ed. I guess the wind that comes off that prairie doesn't have a tree within ten miles to break its force. I don't know, sometimes——"

The doctor arose and glanced sharply toward the adjoining room. He was the professional man now. He crossed the floor, closing the door after him, and Shilinski sat alone for what seemed to him an eternity. When the pale green of daylight came to the window the boy was born.

"Your wife must take it easy for a while," advised the doctor. "I know there's a lot of work around here, but she must not pitch into it again too soon."

Shilinski nodded in homage to the man who knew so many things about which he was in ignorance.

"You have something to work all the harder for now, Ed," remarked the doctor, pulling on his fur coat preparatory to his drive back across the bleak prairie.

Two years later the doctor took the trip again. He found the woman pacing the floor with the child in her arms. Both she and her husband were worn from a series of sleepless nights. The woman tried to explain symptoms and tensely watched the physician while he pursed his lips and felt of the pulse. He administered something from the contents of his bag and the child ceased complaining and slept.

"I will stay awhile," frowned the doctor. "We will see what developments are in an hour or two." Finally, he asked, "How are things going, Ed?"

Shilinski rubbed a rough palm across his forehead. "I am buying the place now. It is a heavy mortgage, but some day, maybe, by close saving, I will pay it all."

Shilinski's shoulders had started to droop and into his face had crept worry furrows. He reached over and replaced a coverlet that the child had pushed aside in its dreaming. What mattered anything except the boy and his protection from cold and want?

"Not much social life out here, I fancy," mused the doctor.

"Eh?"

"You must miss the relatives and friends and the times you had together back in the old country. I suppose the work takes all your time."

"We have been homesick, but the work takes all our time."

"I don't think you need to worry further just now about the boy. His fever has gone down and I will leave you something that you can give him at intervals. I must tell the wife, too, about proper diet. They need a lot of care and attention, these little fellows do. But you folks must get rest now. You can't work hard all day and stay up all night. You both look fagged out."

It was the landscape across which the doctor's team jerked back to town that morning that he always remembered best, even after it had become dotted with big red barns with yellow windbreaks and white houses with evergreens for shade. For at the period when the section began to change the doctor experienced change in himself. There had been too many long drives at all hours of the night—too much exposure to all sorts of weather.

It was the impressions he had caught before his step had lagged and his eyes had dimmed that lingered—the unfenced stretches, the untiled sloughs, the sudden springing up of a covey of prairie chickens. After that last drive home from Ed Shilinski's he had never had quite the same "pep." Yet he had saved the kid.

He saw Shilinski again a few years later when he came into his office one Saturday afternoon and laboriously counted out the few dollars that settled his bill. He saw that Shilinski had been sapped by hard work, from having put too much of himself in meeting emergencies—hay that had to be gotten in before it rained, stock that had to be cared for despite the storm. Interest on the mortgage was forever coming due.

The doctor now smacked of things as they had been. Styles in haberdashery and the manner of combing one's hair might change, but beyond a certain year they had not changed so far as the doctor was concerned. He remained as he had been during his period of "pep." He knew the human nature about him through and through, and, strangely, there were breeds and tribes in the community, held by many in poor esteem, toward whom he was peculiarly tolerant. On the contrary, there were certain high muckimucks concerning whose doings he was inclined to be cynical.

The new generation in Prairie Junction considered the doctor eccentric, but the doctor apparently cared nothing for any opinion the new generation might have. He no longer catered for patronage. In fact, he grumbled when old timers had him called out of bed at all hours of the night, but the old timers would have him, and they ignored his insistence that he had retired and was not practicing any more. He grumbled while he dressed, grumbled all the way to the house of illness, grumbled at the patient—grumbled and gave of the best that was in him. Among the pioneers his practice would only play out for good when he had played out for good.

Farm lands went to $100 an acre, to $200, to $300. The blacksmith shop had been turned into a garage, the old livery barn site was a gasoline filling station, the opera house was a movie, and the summer tented attraction was a chautauqua instead of a circus. Cars whizzed everywhere.

During the rare occasions when he was downtown the doctor was cautious of these whizzing cars. He always waited and watched for an opportunity to cross the street. The day that he was struck by a massive touring car he had been certain but the moment before that there was no automobile in sight. It must have turned the distant corner at terrific speed. When the doctor came to himself he found one of the newcomer physicians attending him.

"Well?" inquired the old doctor.

"No bones broken," assured the younger man. "Badly shaken up, though. I am sure that your vitality is not so low but that you will pull out of it all right. A good deal depends on yourself. I guess you know how to put up a fight."

"How did it happen?"

"The fellow driving the car was a stranger to me, doctor. Here from California, I believe they told me."

"From California," murmured the doctor. "They talk about it now as though it was an adjoining state, and it used to seem on the other side of the world. So it all depends on the kind of a fight I put up whether I pull through or not, eh?"

He started to turn on the pillow when the door opened and a youth breezed into the room.

"How's the old bird?" the visitor inquired cheerfully. "You know, he started one way and I turned the other. Then he started back again. Didn't seem to know which way he wanted to go. There wasn't a chance for me to keep from hitting him. That's the trouble with these old fellows. Now if he had only stood still."

The youth tilted his hat to the back of his head and lit a cigaret that filled the room with an oriental odor. His shirt and socks were of silk. His coat had a belt passing around it at a point between his waist and his arm pits. The hair on his head had been plastered with precision.

"My old man was the same way," the youth breezed on. "But then my old man had old fogey ideas about everything. We never got along. I wouldn't be back here now if it wasn't for settling up the estate. Little old $300 an acre half section ain't so bad, huh? I had a hunch I'd probably have an accident the first time I drove the car."

"Going out to live on the half section?" inquired the young physician.

"What ya trying to do, kid me?"

"What business are you in?"

"Haven't been doing anything so far, but now that I've sold the half section I'm in for anything that prys big returns on the investment. There's a lot of things that a fellow can get into nowadays, but you've got to take long risks to clean up big. You can't be a piker. The old man was always a piker on money matters."

The youth crossed over to the bed.

"How goes it, old scout?" he asked.

"What's the name?" inquired the old doctor with considerable effort.

"Shilinski. Eddie Shilinski. Used to live out northwest of here. Maybe you've heard of me."

The old doctor did not answer. He appeared to open his eyes real wide for an instant and then slowly they closed. The young physician rushed to the bedside. Hastily he made examinations, hardly believing his senses. But the old doctor was gone. He had changed his mind about putting up a fight.



The SPARRING PARTNER

by Charles E. Van Loan



"He Says He Wasn't in Condition and Wants Another Match."

ALL they ever say about the poor worm is that he will turn. Turn? Of course! And what then? Why have we never had any further information touching the conduct of that worm? This story has to do with the worm after he got turned around.

We will now crack the ringmaster's whip and introduce the worm. Come to think of it, we will quit calling him a worm here and now, because he is still alive and healthy enough to resent liberties. For the matter of that, he was never a real worm. He was a centipede masquerading.

Arthur Simms was born in a middle western state, and if parentage and early training count for anything he should have been a perfectly respectable citizen who would have voted the Republican ticket and attended the Presbyterian church.

The Simmses were "nice people"; but how were they to suspect that in the veins of the son ran the hot blood of some swashbuckling progenitor, some great-ditto-ditto-grandfather or other who rode with robber barons and whetted his sword on stone mileposts?

Arthur was a born swashbuckler, and the open road talked to him o' nights. There were no mailed gentlemen campaigning in Missouri in those days—unless you count the James brothers—and no fair ladies to be rescued from castle towers, so Arthur Simms did the next best thing. He ran away with a circus.

Arthur wanted to see the country, and he had his wish. The swashbuckling strain soon asserted itself. Swords were out of style, so Arthur did the best he could with his two bare fists; and his best was enough to make him the untamed terror of the canvas gang. When a young man can fight his way through a circus canvas gang and out on the other side he is ripe for better things. Swinging a heavy sledge hammer developed the tremendous back and shoulder muscles and put the power behind his locked fists. At 18 he was ready to change his name to "Kid Smiley."

At 22 he turned up in the training camp of the middleweight champion of the world, asking for work as a sparring partner.

What Kid Smiley was doing in that four years between 18 and 22 will always remain more or less of a secret, though there may be some who remember the mysterious middleweight who never fought twice under the same name and whipped all the bucolic champions as fast as he could get at them.

It is enough to say that when Kid Smiley presented himself at Tug Riley's training quarters he was as lean as a razorback and as hard as Pharaoh's heart, with a leanness and hardness which would have come from nothing in the world but constant training.

In those early days Kid Smiley was a silent, unobtrusive young man, with a pair of melancholy eyes which seemed always asking everybody's pardon and a manner which was a perpetual apology. When he spoke at all it was in a stammering half whisper.

Tug Riley, the champion, was not particularly impressed by the appearance of the applicant for the job; but a man who is as rough with his sparring partners as was this champion has to take what he can get.

The position of sparring partner to a champion of the world is a job which will never be rated A-a-1 in boxing circles. In the first place, a sparring partner is not hired to show what he can do, but to demonstrate what can be done to him. He is hired as a punching bag, and treated with just about as much human consideration. Nobody ever heard of a sparring partner having feelings. Nobody ever heard of one who was particularly clever. Cleverness is not expected of him. He is paid to be thumped, and if he does any thumping himself it must be on the shoulders or the arms or on the sides of the head, where it can do no damage. Many a sparring partner has blasted his career by forgetting himself and slipping over a solid wallop—before company.

"Well, I'll try you out this afternoon," said the world's champion with a yawn. "Come around at 2 o'clock. You got any clothes—trunks and things?"

Kid Smiley said that he had some clothes. "All right," said the great man. "If you deliver the goods you'll land the job."

The last sentence was badly worded. What the champion meant was that if the Kid survived the delivery of the goods he would get the job.

Tug Riley was notoriously careless with his sparring partners, and, to further complicate matters, he was something of a grandstand player. If distinguished spectators were present to watch him at work—newspaper men or actors, for instance—Tug was prone to forget himself and let drive with his justly celebrated right hand for the chin. Down would go the poor sparring partner as if struck by lightning. Why not? That famous right hand had dropped a world's champion and a dozen aspirants to the title.

Tug's little habit of forgetfulness was responsible for the vacancy in the training quarters. The last sparring partner remarked when the smelling salts were taken from under his nose that he liked a rough guy first rate, but if he was to be murdered twice a week $12 would not be considered an adequate compensation. So he went away.

The first workout with the champion took place behind closed doors. For all his innocent, boyish expression and the unspoken apology in his eyes, Kid Smiley allowed few things to escape him. He knew what he had been hired to do, and he did it to perfection. He sparred four cautious rounds with the middleweight champion, feeling his way, seldom attempting to land the lightest sort of a blow, and working entirely upon the defensive. Tug was well pleased.

Toward the end of the fourth round it occurred to the champion to ascertain whether his $12 a week man was game. No man has any right to expect gameness for $12 a week; but Tug did not think of that. Without the slightest warning the world's champion let drive with his never to be sufficiently appreciated right hand. The glove was as big as a pillow, but Kid Smiley went down like a log, rolled over twice, and came up, grinning foolishly.

"Why didn't you say you was going to cut loose?" he asked, in his funny whisper. "You took me by surprise. I didn't know you was going to hit hard."

"Huh!" said Tug. "That wasn't hard. You all right now?"

Smiley shook his head a few times with the jerking motion of a swimmer who clears the sea water from his hair.

"I wasn't hurt," he said. "I was surprised. Come on."

The champion was busy wondering why Kid Smiley had not stayed on the floor, so he never fully understood how it happened; but just before the end of the round the new sparring partner came tumbling into a clinch, and in some accidental fashion his left fist went crashing into the pit of the champion's stomach. It was a vicious blow, which lost nothing of its effectiveness by reason of being totally unexpected. Tug Riley grunted loudly, his knees spread apart, and he hung on, panting, with open mouth.

"Excuse me," said Kid Smiley, in his low, apologetic tone. "I don't know how I came to do that. Just sort of jammed the left straight ahead of me. I thought sure you'd block it——"

By this time Tug had recovered his breath, and he cut off that apology with a flow of the sort of language which might have been expected from a champion of the world under such distressing circumstances.

"And don't try any more of that funny business," he snarled in conclusion. "If you do I'm liable to tear into you and move your face over on the back of your head. You nailed me that time when my stomach muscles was all relaxed."

The Kid murmured that he was very sorry and would not do it again.

"And don't forget this," was the champion's warning. "You ain't being hired to slip over any of that stuff on me."

"Then I get the job?"

"I'll try you for a week."

At the end of the first week Kid Smiley was a fixture in Riley's camp. The boy was a willing worker, and a willing worker is always welcome around the training quarters. In the morning there was road work to be done, and as the champion did not like to trot his seven or eight miles alone Kid Smiley went with him, trailing along doggedly.

The time of preparation slipped away, and the fight for which the champion was in training loomed close at hand. It seemed to be the consensus of opinion that Tug Riley was in perfect trim and fit to defend his title. Kid Smiley was also in fighting trim, but, having no championship to defend or no particular reputation to sustain, the fact of his fitness interested nobody. None of the sporting writers ever said that Kid Smiley was ready to battle for a king's ransom, and some kings are pretty cheap at that. The sparring partner was just a walking gentleman in the cast of characters—a walking gentleman with two black eyes, blue nose, and a split lip. Who cared anything about him? You have the correct answer—nobody.

It was not for $12 a week that Kid Smiley's eyes were mourning. He was making an exhaustive study of the champion's style of boxing, and paying for his course of instruction with his bruises and the thin stream of blood which often trickled from his nose. The Kid wanted to know all about the middleweight champion, and he was willing to pay the price. For all his modesty, his quiet, retiring nature, his unspoken deference, the sparring partner was analyzing the professional personality of Tug Riley—literally taking him apart, blow by blow, to see what made him great.

There is as much individuality about a man's boxing as there is in his gait, his handwriting, or a photograph which has not been retouched. It would be as easy to find two men of the same physical proportions and physiognomy as it would be to find two skilled boxers with the same tricks and the same way of using them. Every great boxer or fighter has his own distinctive style, and must be studied as an individual. Every boxer has a weakness of some sort. It is the skill with which that weakness is defended that marks the topnotcher.

Kid Smiley had seen many boxers, and he had learned something from every one of them. He may have been colorless, apologetic, and a mere background against which a champion displayed himself, but Tug Riley would have been unpleasantly surprised had he known how accurately his stock in trade was being appraised by a $12 a week sparring partner.

The Kid looked guileless enough to suit any one, but he was more crafty than he seemed. He was a fox disguised as a sheep. He had his reasons for wishing to know all about Riley's style, and still more reasons for keeping Riley from finding out anything about Kid Smiley's tactics. He saw every card in the champion's hand without exposing his own, and since his first day he had not landed a single blow with any power behind it. His punches were clean, deft, and well timed, but there was nothing but an apology behind them.

"If you could only hit, Kid," said the great man, as he sprawled upon the table at the end of a day's work, "you'd lick a lot of those third-raters around here."

"What do you want for $12 a week?" asked Kid Smiley sorrowfully, "a Charley Mitchell?"

The period of training drew to a close. Upon the last afternoon, spurred on by a distinguished assemblages of wine agents, actors, sporting writers, and heavy betters, the champion waded into poor Smiley and hammered him all around the ring.

"That's it! Show us something!" came from the audience.

The Kid wriggled out of corners, ducked into clinches, used a meek, straight left upon occasions, and managed to escape a finishing punch.

"Put him out! Knock his head off!" chorused the wine agents.

The Kid rolled a malevolent eye toward the corner whence came that cry, but the other eye never left the champion's right glove. Smiley lasted the stipulated distance, which was a great disappointment to the audience. He sneaked away to the rubbing table, dazed and bleeding from the nose and mouth. The champion, unmarked, removed his gloves in the middle of a knot of admiring friends.

"I didn't want to cut him up too much," said he, generously. "Of course, I could have got him any time, but what's the use? It ain't worth it."

This humane view brought forth a murmur of approbation.

The champion won his fight in the eleventh round, and though there were sharp eyes at the ringside no man watched Tug Riley any closer than the scarred sparring partner, who swung a towel between rounds in the champion's corner.

When it came time to settle with his hired men Tug tendered Smiley the full amount of his wages, to which he added a $10 note. The champion's share of the purse had been something above $8,000.

"What's this for?" asked Smiley, curiously fingering the bill.

"That's a present," answered the champion.

"O," said the Kid. He seemed to reflect for a few seconds, and then he passed it back. "You better keep that," he said. "It's going to be a hard winter, and you may need it."

The quiet, matter of fact air with which this was done astounded Riley.

"Making a play for more, are you?" he sneered. "Well, just for that you get nothing! Understand? Nothing!"

"Why, that's all right," said the Kid, with his old apologetic stammer, "that's all right, Tug. I never asked you to give me anything, did I?"

"No, and you'd better not!" snarled the middleweight champion.

Yet, the very next time the men met Kid Smiley asked for something, and got it.

Riley spent the next six months waiting for some chesty youngster to challenge for the title, but chesty young middleweights were scarce, and Riley had leisure to regret that he had not "saved" a few aspirants for encores.

Tug was a frugal soul. He had his faults, but prodigality was not among them. He did not believe in releasing "the imprisoned laughter of the peasant girls of France." His wake could never be traced by bobbing champagne corks. Tug was a business man, and his method was simple. He fought as often as any man could be found to meet him, and he put his end of the purse into the bank. Frenzied finance had not yet entered the prize ring, but Tug's bank balance had no reason for shame. Considering his limitations, he had done well, and he intended to do better before the time came for him to say good-by to the ring.

This period of enforced idleness distressed the thrifty Tug. He felt that he was living upon his capital, and, as he would have expressed it, "laying up nothing for old age."

In the midst of this lean season arrived Kid Smiley with a business proposition—and a tearing, racking cough.

"Hello, bo," said the champion, not unkindly. "What are you doing here?"

"Nothing," said the Kid. "Nothing much." He was, if anything, more furtive and apologetic than ever, and as he spoke he twisted his dirty old cap in his hands.

"I've had a couple of fights since I saw you last," said Smiley.

"So I see by the papers," said Tug. "Did you get any coin?"

"None to speak of," said Smiley in a whisper. "But I know a way for both of us to get some—a bunch for you and a few hundred for me."

Here he stopped to cough, and when the champion was assured that his visitor was not going to choke to death upon the spot he signified his interest in the proposition by a single word.

"Well?"

"I had my fights before the Apollo club," said the Kid. "Of course, it ain't a big town, but a good show would draw enough to make the fighters' end close to $5,000. I think they'd stand for a match between us, and there's a sucker down there who wants to back me for a thousand." He paused, and the cough shook him as a terrier shakes a rat.

"A side bet, eh?" said the champion with a grin.

"Of course," said the Kid miserably, "I

The Fortieth Door



SYNOPSIS.

Jack Ryder, a young American, is doing some excavating in Egypt, and is induced by Jinny Jeffries, a pretty American tourist he has known, to attend a masked ball at her hotel. He obtains a Scotch costume from a friend, Andrew McLean, an attaché of the English government, and at McLean's he hears the story of a French scholar who disappeared in the desert fifteen years before. The man was reported dead, and a wife and baby girl were left; now the inheritance of an estate makes it suddenly important to hunt up the child. But all trace is gone. McLean shows Ryder a miniature portrait of the young Frenchman, curiously mounted. At the ball Ryder is fascinated by a mysterious young girl in a Mohammedan costume, who will give no hint of her identity. He follows, as she slips away, and finds she is the daughter of Tewfick Pasha, a Turkish official in the neighboring palace. The terrible ennui of her secluded life has led the girl to this escapade. At parting in the garden, to the girl's horror and amazement, Ryder kisses her. A moment later a servant finds her and says her father wishes to see her. Her fear of discovery proves groundless, but is succeeded by a greater one when her father informs her he wishes her to marry a repulsive old man to save himself from ruin. The next day Ryder breaks, politely, with his American friends and again finds the Egyptian girl. He is moved by her distress at her threatened marriage to offer her his help.

FOURTH INSTALLMENT.

A FIND IN THE DESERT.

AFTER all, he did not know this girl. If he swayed her judgment now, and dragged her away, what life, what compensation could he offer her? How did he know that she would not regret it? Would she be happier in a world unknown?

She had been brought up to this sort of thing. It was bred in her. Marriage was her inevitable game. This very charm she exercised, this subtle, haunting invasion of his senses, what was that but another proof of the harem existence where all influences were forced to serve the ends of sex. And she was so maddeningly resigned to taking this general!

A queer hot rage was gaining possession of him. "O, well, if you prefer this," he said brutally, with a youthful desire to wreak pain in return for that strange pain which something was inflicting upon him.

A girl who would let him kiss her one night and on the next inform him that she was giving herself to an unknown—an old Turk. If she could go like that, to some other's arms and lips.

He wanted to take her fiercely in his arms and crush her lips against his and then fling her away and say, "O, go to him now—if you can!"

And at the same time he wanted to gather her to him as tenderly as if she were a flower he was guarding and tell her that he would protect her against all the world.

He was divided and confused and blindly angry. He felt baffled and frustrated. He was both aching and raging. And yet he was capable of reminding himself, in some corner of his uninvaded mind, that this was undoubtedly the best thing for them both.

What else? For him? For her?

And yet his tongue went on stabbing her.

"If this is what you are determined to do——" he heard himself saying hardly, yet with a hint of deferred finality.

It was as if he had said, "If this, then, is what you are like! If you are the soft, submissive harem creature, the toy, the odalisque. If you will endure undesired love rather than face the world——"

And she knew that was what he was saying to her. The injustice brought a lump of self-pity to her throbbing throat. That he should not realize and honor the courage of her sacrifice. That he should reproach, despise. She had expected other entreaties, protestations.

Her heart ached with a throb of steady dreariness.

But she did not stir. Not a line of her drooping draperies wavered towards him. And, swallowing that lump in her throat, she achieved a toneless, "That is what I am going to do."

At the other end of the garden a sound came from the house.

Ryder seemed to rouse himself. "Good-by, then," he said, uncertainly.

"Good-by, monsieur."

He looked oddly at her. "Good-by," he muttered again, and turned, and stumbled out of the gate.

A pool of moonlight lay without its arches, and he stepped into it as if coming out of the shadows of an enchanted garden. He stood there, in the moonlight, against the lane.

A slight sound drew his eyes back.

She had followed him to the gate; she stood and straightened himself as if throwing off that garden's spell. He put back his shoulders and took a quick step down the inky wells of shadow into which her black robe flowed, and in the moonlight her face, gazing after him, was an exquisite etheral apparition, like a spirit of the garden.

She had cast off her veil. He had a vision of her dark eyes shining over rose flushed cheeks, of deeper rose red lips in curves of haunting sweetness, of the tender contour of her young face, fixed unforgettingly in the radiant moonlight—only an instant's vision, for while the blood stopped in his veins, the darkness engulfed her, like a magician's curtain.

But he waited while he heard the gate closed. Still he waited while he heard her locking it. And then for all his hot young pride he turned back and knocked upon it. He called softly. He whispered entreaties.

Not a sound. Not an answer.

In a revulsion of feeling he turned and made his way blindly from the lane.

She had heard his voice. Like a creature utterly spent, she had been leaning against the great gate from which she had withdrawn the key. But she uttered not a breath in answer, and after she had heard his footsteps die away she turned slowly back and groped among the rose roots for the key's hiding place.

Mechanically she smoothed it over and moved on towards the house. All was quiet there. That sound had been no alarm. Unobserved she slipped within the little door, and up the spiral steps.

She had not seen the dark eyes that were watching her from the other side of the rose thicket. After the girl had gained the house the old woman came forward and stooped before the marked bush, muttering under her breath at the thorns. After a few moments she gave a little grunt of satisfaction and her exploring hand drew out the key.

She thrust it into her robes, and, smoothing again the rifled hiding place among the roses, she made her careful way into the house.

. . . . . .

The siesta was past. The sun was tilting towards the west and shadows were beginning to put out across the blazing sands. Over the mounds of rubbish the bearers had resumed their slow procession, a picturesque frieze of tattered, indigo-robed, ebony figures, baskets on heads, against a cloudless cobalt sky, and again the hot air was invaded with the monotonous rise and fall of their labor chant.

A man with a short, pointed red beard and an academic face beneath a helmet was stooping over the siftings from those baskets, intent upon the stream of sand through the wire screens. Patiently he discarded the unending pebbles, discovering at rare intervals some lost bead, some splinter of old sycamore wood, some fragment of pottery in which a Ptolemy had sipped his wine or a kitchen wench had soaked her lentils.

Beyond the man were traces of the native camp, a burnt out fire, a roll of rags, a tattered shelter cloth stuck on two tottering sticks, and, distributed indiscriminatingly about, a tethered goat, a white donkey with motionless, drooping ears, and a few supercilious camels.

The camp was in the center of a broken line of foothills on the desert's edge. North and south and west the wide sands swept out to meet the sky, and to the east, shutting out the Nile valley, the hills reared their red rock from the yellow drift.

Among the jutting rocks in the foreground yawned dark mouths that were the entrances of the discovered tombs, and within one of these tombs was another white man. He was conducting his own siftings in high solitude, a lean, bronzed young man, with dark hair and eyes, and, at the present moment, an unexhilarated expression.

It had been two weeks since Jack Ryder had returned to camp. Two interminable weeks. They were the longest, the dullest, the dreariest, the most irritatingly undelighting weeks that he had ever lived through.

But bitterly he resented any aspersion from the long suffering Thatcher upon his disposition. He wanted it distinctly understood that he was not low spirited. Not in the least. A man wasn't in the dumps just because he wasn't—well, garrulous. Just because he didn't go about whistling like a steam siren or exult like a cheer leader when some one dug up the effigy of a Hathor cow. Just because he objected when the natives twanged their fool strings all night and walled at the moon.

The moon was full now. Round and white it went sailing blandly over the eternal monotony of desert. Round and white, it lighted up the eternal sameness of life. He had never noticed it before, but a moon was a poignantly depressing phenomenon.

He couldn't help it. A man couldn't make himself be a comedian. It wasn't as if he wanted to be a grump. He would have been glad to be glad. He wanted Thatcher to make him glad. He defied him to. He didn't enjoy this flat, insipid taste of things, this dull grind, this feeding of sameness and emptiness that made nothing seem worth while. A feeling that he had been marooned on a desert island, far from all stir and throb of life.

Suppose he did dig up a Hathor cow? Suppose he dug up Hathor himself, or Cleopatra, or ten little Ptolemies? What was the good of it? Not Jinny Jeffries herself could have cast more aspersions upon the personal value of excavations.

When he was tired of denying to himself that there was anything unusual the matter with him, he shifted the inner argument and took up the denial that anything which had happened in Cairo those two weeks before had anything to do with it. As if that rash encounter mattered! As if he were the silly, senseless, sentimental sort of idiot to go mooning about his work because of a girl and a girl from a harem with a taste for secret masquerades and Turkish marriages! As if he cared!

Of course, he admitted this logically and coldly now to himself, as he sat there in the ray of his excavator's lantern, on the sanded floor at the end of the hall of offering—of course, he was sorry for the girl. It was no life for any young girl, especially a spirited one, with her veins bubbling with French blood.

The system was wrong. If they were going to shut up those girls they had no business to bring them up on modern ideas. If they kept the mashrubiyeh on the windows and the yashmak on their faces they ought to keep the kohl on their eyes and the henna on their fingers and education out of their hidden heads.

It was too bad. But, of course, they were brought up to it. Look how quickly that girl had given in. She was Turkish, through and through. Submissive. Docile. And a darned good thing she was, too! Suppose she had taken him at his fool word. Suppose she had really wanted to get away!

Lucky, that's what he'd been. And it would be a lesson to him. Never again. No more masked young things with their stolen keys and their forbidden doors. No more whispered tales of woe in a shady garden. No more——

Violently he wrenched himself from his No Mores. Recollection had a way of stirring an unpleasant tumult. But it was all over. He had forgotten it—he would forget it. He would forget her. Work, that was the thing. Normal, sensible, everyday work.

But there was no joy in this tonic work. Somewhere, between a night and a morning, he had lost that glow of accomplishment which had buoyed him, which made him fairly ecstatic over the discovery of this very tomb.

For this tomb was his own find. It had been found long ago by the Persians, who had plundered it, and it had been found by Arabs, who had plundered the Persians, but between and after those findings the oblivious sands had swept over it, blotting it from the world, choking the entrance hall and the shaft, seeping through half-sealed entrances and packing its dry drift over the rifled sarcophagus of the king and over the withered mummy of the young girl in the anteroom. The tombs had been cleared now, down almost to the stone floors, and Ryder was busy now with the drifts that had lodged in the crevices about the entrance to the shaft.

It was really an important find. Although much plundered, the walls were intact, and the delicate carvings in the white limestone walls were exceptional examples. And there were some very interesting things to decipher. A scholar and an explorer could well be enthusiastic.

But Ryder continued to look far from enthusiastic. Even when his groping fingers, searching a cranny, came in contact with a hard substance his face did not change to any lightning radiance. Unexpectedly he picked up the sand incrusted lump and brushed it off.

A gleam of gold shone in his hand. But it was no ancient amulet or necklace or breast guard, nor was it any bit of the harness of the plundering Persians. It was a



locket, very heavily and ornately carved.

He stood a moment staring down at the thing with a curious feeling of having stood staring down at exactly the same thing before—that subconscious feeling of the repetition of events, which supports the theories of reincarnationists—and then, quite suddenly, memory came to his aid.

In McLean's office. That day of the masquerade. Those visiting Frenchmen and that locket they had shown him. Of course the thing reminded him—— And it was remarkably like. The same thick oval, the same ponderous effect of the coat of arms—if it should prove the same coat of arms that would be a clew!

With his mind still piecing the recollection and surmise together, his fingers pressed the spring. There was a miniature within, but it was not the picture of Monsier Delcassé. Ryder was looking down upon the face of a girl, a beautiful, spirited face, with merry eyes and wistful lips—dark eyes, with a lovely arch of brow, and rose red lips with haunting curves.

And eyes, and brows, and lips, and curves, it was the face of the girl who had gazed after him in the moonlight against the shadows of the pasha's garden.

. . . . . .

"It's no end good of you, Jack to take this trouble," Andrew McLean remarked appreciatively, looking up from his scrunity of the packet which his unexpected luncheon guest had pushed over to his plate. "Uncommon thoughtful. It's undoubtedly a twin to that locket, the portrait of the man's wife—whatever his name was."

"Delcassé," said Jack Ryder promptly.

Gratefully he drained the second lemon squash which the silent footed Mohammed had placed at his elbow. It had been a hard morning's trip, this coming in from camp in high haste, and he was hot and dusty.

"You might have sent the thing," McLean mentioned. "I daresay that special agent chap has left the country, for I recollect he said he was at the end of his search. And, of course, this isn't much of a cue—eh, what?"

"It's everything of a cue," insisted Ryder.

By Mary Hastings Bradley

"It shows where this Frenchman was working, for the first thing."

"Unless it had been stolen by some native who lost it in that tomb."

"Natives don't lose gold lockets. Of course it might have been stolen and hidden, but that's far fetched. It's much more likely that this was the very tomb where Delcassé was working at the time of his death. For one thing, the place showed signs of previous excavation, up to the inner corridor, and there I'll swear no modern got ahead of me. And for another thing, it's a perfect specimen of the lime-



A fortune was coming to the pacha.

stone carving of the tomb of Thi which Delcassé wrote his book about—looks very much as if it might be by the same artist. There's a flock of hippopotami in a marsh scene with the identical drawing, and there's the same lovely boat in full sail—but there, you bounder, you don't know the tomb of Thi from a thyroid gland. You're here to administer financial justice, the middle, the high and the low; your soul is with piastres, not the past. But take my word for it, it's exactly the spot where an enthusiast of the Thi tomb would be grubbing away. Lord, they could choose their finds in those days!"

"It's uncommonly likely," McLean conceded, abandoning his demolished cherry tart and pulling out his briar. "And if the locket proves the duplicate of the other it indicates that it's a portrait of Mme. Delcassé, but it doesn't indicate what has become of Mme. Delcassé. Though in a general way," McLean deduced with Scotch judicialness, "it supports the theory of foul play. The woman would hardly have lost her miniature, or have sold it, except under pressing conditions. In fact——"

Ryder was brusque with his facts.

"That doesn't matter—Mme. Delcassé doesn't matter. The thing that matters is——"

As brusquely he broke off. His tongue balked before the revelation, but he goaded it on.

"That there is a girl—the living image of that picture."

"I say!" McLean looked up at that, distinctly intrigued. "That's getting on. You mean you've seen her?"

Ryder nodded, suddenly busy with his cigaret.

"Where is she, now? In Cairo? That's luck, man! And you say she's like?"

"You'd think it her picture."

"It's an uncommon face." McLean bent over it again. "I fancied the artist had just been making a bit of beauty, but if there's a girl like that——! Fancy stumbling on that! But where is she? And what name does she go by?"

"Oh, her name—she doesn't know her own, of course." Ryder paused uncertainly. "She's in Cairo," he began again vaguely. "She'd be just about the right age—18 or so. She—she's had awf'ly hard luck." Distressfully he hesitated.

The shrewd eyes of McLean dwelt upon him in sorrowful silence. "Eh, Jock," he said at last, with mock scandal scarcely veiling rebuke. "I did not know that you knew any of that sort—the poor, wee, lost thing. Tell me, now——"

"Tell you you're off your chump," said Jack rudely. "She's no lost lamb. Fact is, she's never spoken to a man—except myself."

He rather enjoyed the start this gave McLean after his insinuations. It helped him on with his story.

"The girl doesn't know her own name at all, I gather. She thinks she's the daughter of Tewfick Pacha. Her mother married the Turk and died very soon afterwards, and he brought up this girl as his own. She says she's his only child."

He paused, ostensibly to blow an elaborate smoke ring, but actually to enjoy McLean's astonishment. As astonishment, it was distinctly vivid. It verged upon a genuine horror as Ryder's meaning sank into his friend's mind.

McLean knew—slightly—Tewfick Pacha. He knew—supremely—the inviolable seclusion of a daughter of such a household. He knew the utter impossibility of any man's speech with her.

Yet here was Ryder telling him.

Ryder's telling him was a sketchy performance. He mentioned the girl's appearance at the masquerade and their acquaintance. He touched lightly upon her attempted flight and his pursuit. Even more lightly he passed over those lingering moments at her garden gate and the exchange of confidences.

"She said that her dead mother had been French. And that her name was her mother's—Aimée. So there is——"

"But the likeness, man—her face? She never unveiled to you?"

"Well, the next night——"

"The next night?"

It was at this point that Ryder began to lose his relish of McLean's astonishment.

"Yes, the next night," he repeated with careful carelessness. "I told the girl I would come and see if she got in all right—there had been some footsteps the night before——"

"And you went? And she came?"

"Do you suppose she sent her father?"

"You're lucky she didn't send her father's eunuch," McLean retorted grimly. "Well, get on with your daring story. The girl took off her veil."

"Nothing of the kind," said Jack a trifle testily—so soon does conventional masculinity champion the conservatism of the other sex! "That was just as I was going—gone, in fact. I looked back and she had drawn her veil aside. The moon was bright on her face—I saw her as clear as daylight, and I tell you that this miniature is a picture of her. She is Delcassé's daughter and she doesn't know it. Her mother was stolen by that disgusting old Turk——"

"Hold on a bit. Fifteen years ago Tewfick could hardly have been 30, and he has the rep of a Don Juan. It may have been a love affair, or it may have been plunder. The girl remembers her?"

"Very little. She was so young when her mother died. She said that the father was so in love that he never married again."

"H'm. It seems to me that I've heard tales of our Tewfick and of pretty ladies in apartments. Cairo is a city of secrets and tattlers. However, as to this Delcassé inheritance, I'll just notify the French legation."

"We'll have to look sharp," said Ryder quickly. "There's no time to lose. The girl's to be married."

"Married? But she'll inherit the money just the same."

"But she doesn't want to be married," Ryder insisted anxiously. "Her father—her alleged father—has just sprung this on her. Says there are political or financial reasons. He's been caught in some dirty work by this Hamdi-Bey and he's stopping Hamdi's mouth with the girl. And we've got to stop that."

"I wonder if we can," said McLean thoughtfully.

"If we can? When the girl is French? When she's been lied to and deceived?"

"She seems to have been taken jolly well care of. Brought up as his own and all that. Keep your shirt on, Jack," McLean advised dryly with a shrewd glance from his gray eyes at the other's unguarded heat.

Then his eyes dropped to the miniature again. A lovely face. A lovely, unfortunate creature. And if the daughter looked like that, small wonder that Jack was touched. Beauty in distress.

Some men had all the luck, McLean reflected. He had never taken Jack for the gallivanting kind, either, yet here he was going to masquerades with one girl and coming home with another.

Jack was too good looking, that was the trouble with the youngster. Good looking and gay humored. The kind that attracted women. Women and romance were never fluttering about lank, light eyed, uninteresting old Scotchmen of 29!

A mild and wistful pang, which McLean refused to name, made itself known.

"I'll see the legation," he began.

"At once. I'll wait," urged Ryder.

And at once McLean went.

The result was what he had foreseen. The legation was appreciative of his interest. That special agent had returned to France, but his address was left, and undoubtedly the family of Delcassé would be grateful for any information which Monsieur McLean could send.

"Send!" repudiated Ryder hotly. "Write to France and back—wait for somebody to come over! Can't the legation do something now?"

"The legation has no authority. They can't take the girl away from the man who is, at any rate, her stepfather."

"They can put the fear of God into him about this marriage. They can deny his right to hand her over to one of his pals. They can threaten him with an inquiry into the circumstances of her mother's marriage."

"And why should they? They may regard it as a very natural marriage. And remember, my dear Jack, that the legation has no desire to alienate the affections of influential Turks, or criticize their fifteen year ago romances. You have a totally wrong impression of the responsibilities of foreign representatives."

"But to let him dispose of a French girl——"

"He is disposing of her, as his daughter, in honorable marriage, to a wealthy and aristocratic general. There can be no question of his motives."

"Of course, if you think that sort of thing is all right."

Carefully McLean ignored the other's wrath. Patiently he explained. "It's not what I think, my dear fellow, it's what the legation thinks. There's not a chance in the world of getting the marriage stopped."

"Then I'll do it myself," declared Ryder. "I'll see this Tewfick Pacha and talk to him. Tell him the money is to come to the girl only when she is single. Tell him the French law gives the father's representatives full charge. Tell him that he kidnaped the mother and the government will prosecute unless the girl is given her liberty. Tell him anything. A man with a guilty conscience can always be bluffed."

In silence McLean gazed upon him, perplexed and clouded, his quizzical twinkle gone. Jack was taking this thing infernally to heart. And it was a bad business.

"You will let me do the telling," he stated at last, grimly. "What can be said, I'll say. Like a fool, I will meddle."

And so it happened that within another hour two very stiff and constrained young men were ringing the bell at the entrance door of Tewfick Pacha.

A huge Soudanese admitted them. They found themselves in a tiled vestibule, looking through open arches into the green of a garden—that garden, Ryder hardly needed to remind himself, with whose back door he had made such unconventional acquaintance.

Now he had a glimpse of a sunny fountain and fluttering pigeons, and, on either side of the garden, of the two wings of the building, gay white walls with green shutters, more suggestive of a French villa than an Egyptian palace, before the Soudanese marshaled them toward the stairs upon the right.

The left, then, was the way to the haremlik. And somewhere in those secluded rooms, to which no man but the owner of the palace ever gained admission, was Aimée.

The Soudanese mounted the stairs before them and held open a door into a long drawing room from which the pacha's modernity had stripped every charm except the color of some worn old rugs; the windows were draped in European style, the walls exhibited paper instead of paneling, in one corner was a phonograph, and in another, beside a chair, stood a table littered with cigaret trays and French novels with explicit titles.

The only Moslem touch to the place were four enormous oil portraits of pompous, turbaned gentlemen, in one of whom Ryder recognized the familiar rotundity of Mahomet Ali in his grand robes.

As a pacha's palace it was a blow, and Ryder's vague, romantic notions of high halls and gilded arches suffered a collapse.

Tewfick Pacha came in with haste. He had been going out when these callers were announced and he was dressed for parade, in a very light, very tight suit, gardenia in his buttonhole, cane in his gloved hands, fez upon his head. For all their smiling welcome, his full, dark eyes were uneasy.

He had grown distrustful of surprises.

It was McLean's affair to reassure him. Far from fulminating any accusations the canny Scot announced himself as the bearer of glad tidings. A fortune, he announced, was coming to the pacha—or to the pacha's family. A very rich old woman in France had decided to change her will.

There he paused and the pacha continued to smile noncommittally, but the word fortune was operating. In the back of his mind he was hastily trying to think of rich old women in France who might change their wills.

"I am afraid that it is my stupidity which has kept you from the knowledge of this for some weeks," McLean went on. "I had so many other matters to look up that I did not at once consult my records. And it has been so many years since you married Mme. Delcassé that the name had slipped general recollection. It was twelve years ago, I believe, that she died?"

[To be continued.]

[Copyright: 1919: By Mary Hastings Bradley.]

PART FOUR

The Chicago Sunday Tribune.

THE WORLD'S GREATEST NEWSPAPER

COMIC SECTION

AUGUST. 24, 1919

THE GUMPS

SIDNEY SMITH

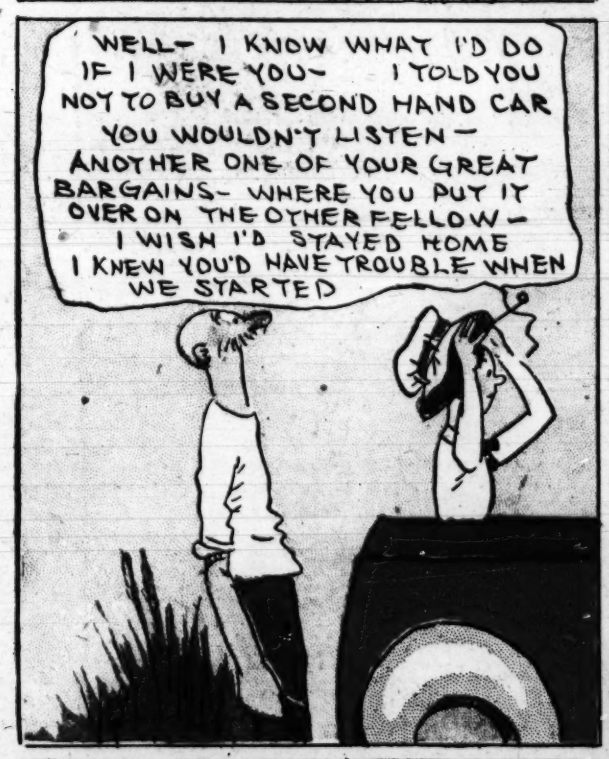
(Copyright: 1919: By The Tribune Company, Chicago, Ill.)

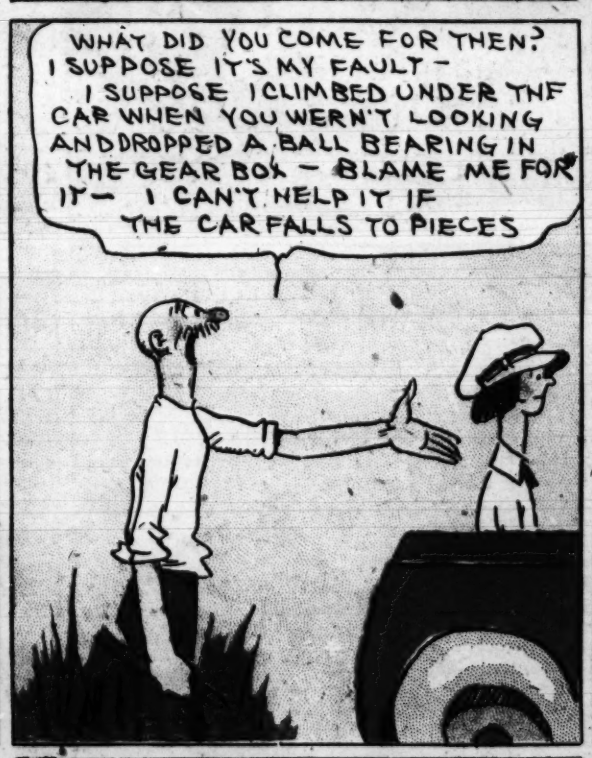


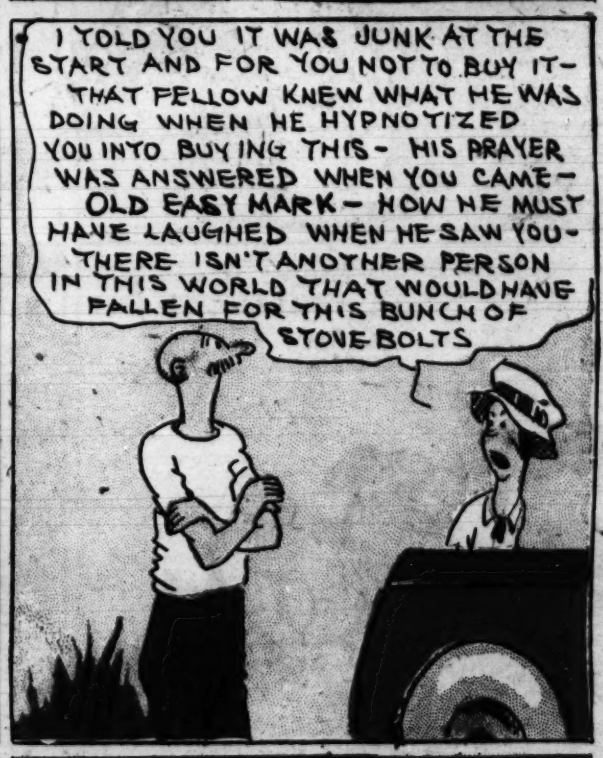


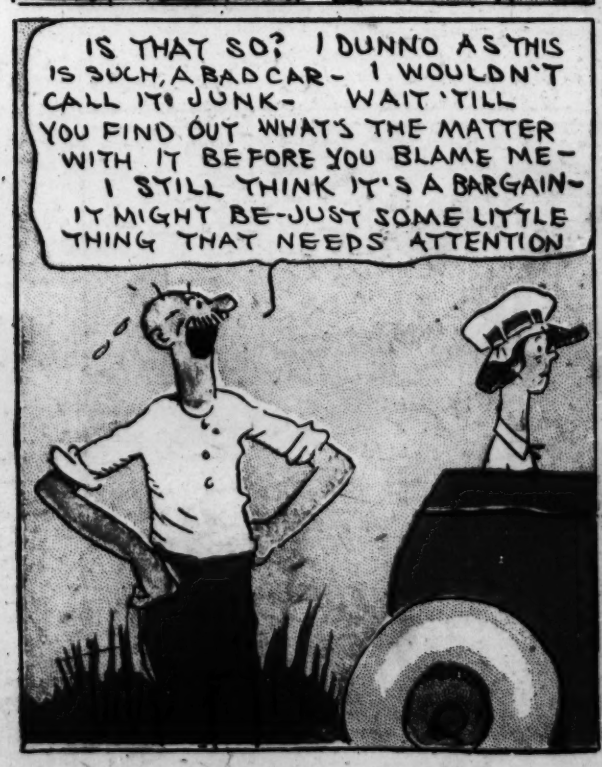


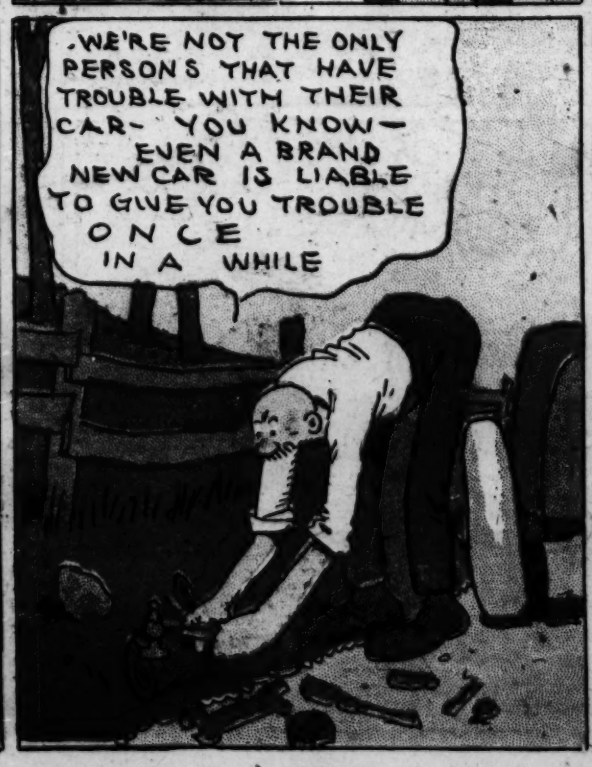














The Dancer Fold-a-way Doll.



Directions for Cutting Out the Dancer Fold-a-Way Doll

Mount the doll on heavy paper—an old magazine cover will do nicely—when dry trim off the black lines around the doll; cut into the **double lines** on the base to make locks, and into the **double lines** on body to make slits into which the fastening tabs of the dresses fit. Fold over **directly** on the dotted lines at the feet in opposite directions. Bring the bases together and slide the locks from one side into the locks on the opposite side. The doll will then stand alone.

It will not be necessary to mount the dresses, etc., but cut into the slits of the dresses; fold **directly** on the dotted lines and fit the fastening tabs into the slits. Dolly's clothes are put on and taken off like real dresses, they fit on tightly and will not drop off; and just think! you will have backs to all the dresses as well as fronts, and Dolly herself will stand up straight without any unsightly easel. Next week the Mother Fold-a-Way Doll and her wardrobe.

A FOLD-A-WAY TOY
PATENTED
June 26 1917
JULY 10 1917

Penny Ross

And his name is "Mr. Bones"

WONDER WHAT THOSE FELLOWS ARE DOING OVER THERE

THE BIG FELLOW SWATS THE BALL AND THEY CHASE AFTER IT

I'D LIKE TO PUT A LITTLE PEP IN THIS GAME

GEE! IT LOOKS LIKE MR. BONES

UGH! WHO LET THAT DOG ON THE GREENS?

IT'S A GOOD THING I KNOW HOW TO SWIM

IF I CAN JUST LIFT THIS ONE OVER THE POND I'LL DIE HAPPY

OH, BOY! THAT WAS A PIPPIN!

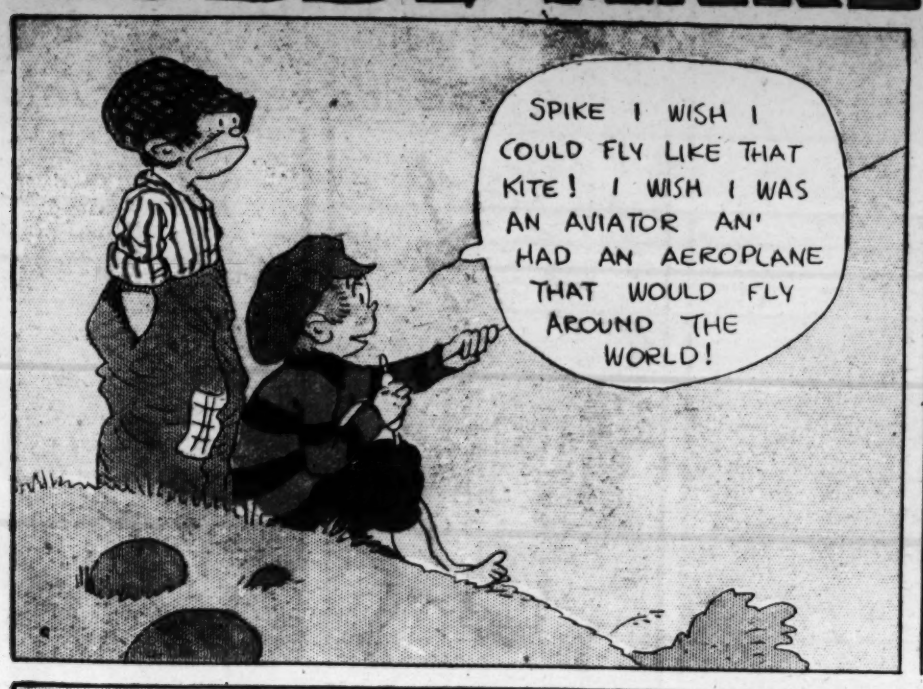
WHEE! HERE'S MY CHANCE!

NOW I'LL SHOW 'EM SOME FAST WORK!

THE LOVE LIFE OF HAROLD TEEN



BOBBY MAKE-BELIEVE GIVES SPIKE A LESSON IN WISHING

















"THE BOSS"


BUDDY'S A PRETTY SICK BOY. SEE THAT HE TAKES ONE OF THESE PILLS EVERY HOUR, AND THE POWDERS. I'LL CALL LATER TO SEE HOW HE'S PROGRESSING!
YOU MUST GET OUR LITTLE BUDDY WELL, DOC!


NICE PILL AN' GET WELL FOR GRAN'PA?
AND A LITTLE POWDER, DEAR. THE DOCTOR SAID YOU MUST TAKE IT TO GET WELL FOR GRAN'MA AND GRAN'PA!
DO YUH WANT YOUR BUDDY TO GET AWFUL SICK N'DIE BY TAKIN' THAT NASTY STUFF?


WELL— AS LONG AS HE DON'T WANT TO TAKE IT—
GRAN'MA WANTS YOU TO GET WELL BECAUSE SHE LOVES HER BUDDY! PLEASE TAKE IT, JUST ONCE!
LOOK, GRAN'PA, GRANMA DON'T LIKE ME ANY MORE! SHE WANTS ME TO GET SICKER N'SICKER! WOW-OO-BOO-O-O!


I'LL GET WELLER GRAN'PA, IF YOU EAT ALL MY PILLS, THEN GRANNY KIN DRINK UP MY POWDERS SO THE BAD DOCTOR WON'T GET MAD AT ME!
WHAT DO YOU SAY, FATHER?


HEE! HEE! HEE! WHAT FUNNY FACES GRANNY AN' GRAN'PA IS MAKIN'! TEE HEE! HEE! HEE! HEE!
UGH!
OH!


WOW! HERE COMES TH' DOCTOR, NOW!
GRAN'PA'S GONNA GET SOME ICE CREAM, N'CAKE, N'LEMON ADE, N'YOU KIN TELL ME A STORY!
NO, BUDDY, YOU'RE STILL SICK, HONEY! BETTER TRY AND GO TO SLEEP!


GUESS YOU BETTER GET THE BOY WHAT HE WANTS!
YOU MUST WAIT BUDDY, TILL THE DOCTOR SAYS YOU'RE WELL!
MISTER DOCTOR, MY GRANMA N'GRAN'PA WON'T GIVE ME NOTHIN' TA EAT! THEY WANT ME TA STAY SICK ALL THE TIME!


YOU SEE, FOLKS, THE PILLS AND POWDERS WORKED WONDERS ON THE BOY! BUDDY CAN EAT ANY THING HE LIKES NOW!
??
??

Mamma's Angel Child

Penny Ross

This, My Children Is A Tale Of Esther And The Aeroplane Mail

One Day Mrs. Starring Took Her Child To See The Aeroplane Mail-man Start Off On His Journey.

O-o-o-o-! I Got An Idea!

Esther Got An Idea In Her Little Head. She Would Send A Present To Her Cousin Ted.

Oo! Don't You Fink They're The Peaches Esther?

Booful!

Something That He Wanted. (Not So Very Big.) Two Of 'em A Mr. And Mrs. Guinea Pig.

Next Day While Mamma Shopped On The Boulevard Esther Rushed To Grant Park. Ran O VERY Hard!

When No One Was Looking Into The Mail Sack She Slipped The Pretty Piggies Through A Gaping Crack.

Each Pig Wore A Label "For My Cousin Ted Who Lives In Cleveland City. These Pigs Has Been Fed."

SQUEAK GRUNT SQUEAK GRUNT SQUEAK GRUNT SQUEAK GRUNT

As He Flew, The Airman Thought He Heard A Sound Coming From The Mailbag. Wondering, He Frowned.

GRUNT SQUEAK GRUNT SQUEAK GRUNT SQUEAK

Being In A Hurry Never Stopped To LOOK. Kept Right On To Cleveland. This Quite Some Time Took.

When The Mailman Landed Crowds Were There To See And A Small Boy Shouted "There's Something For Me?"

U.S. AERIAL SUB

AVIATION POST

"Esther Telegraphed Me Sir, To Meet You, And You Would Give Me Something Absolutely Grand !!"

When The Bag Was Opened Mailman Gave A Shout. Grunting, Scrambling, Squirming Twenty Pigs Came Out.

As Young Teady Gathered Up The Little Pigs Said The Mailman "Letters? Nope! Them Pigs Is Pigs!!!!"

The Chicago Sunday Tribune.
THE WORLD'S GREATEST NEWSPAPER
AUGUST 24 '19.

FASHIONS
BEAUTY
FOOD
CONTESTS

PART 6



ALL-THE-YEAR-ROUND CLOTHES FOR CHILDREN

FASHION'S BLUE BOOK

by Corinne Lowe





This department appears every day in "The Daily Tribune."

NEW YORK.—(Special Correspondence.)—"Backward, turn backward, O time in thy flight! Make me a child again just for tonight!" Whenever we hear that little stanza we are tempted to add, "And make me a child's clo' in which to delight." The truth of it is that our own childhood was clouded by navy serges and plaids and ginghams. They were made in the stupid and boring manner that they did them in the eighties and nineties. The only gleams of difference came from the Kate Greenaway frocks and coats affected by the esthetic. And these made us so conspicuous among other little girls who did not Greenaway that our serenity was entirely destroyed.

The beauty about present times is that a small girl may be dressed differently and yet not feel conspicuous. There are hundreds of different models and they come in nearly all the fabrics enjoyed by grown-ups. We are showing today a group of children's clothes which may be prepared for the fall and winter. Nearly all of these dresses are in thin materials, but overheated houses of the present day are inducing more and more mothers to continue summer clothes straight through the winter. Then, too, heavier materials may sometimes be substituted for the summery ones indicated here.

THE little frock at the upper left is dotted Swiss, trimmed with white batiste. Next, a voile of burnt orange is followed by flowered organdy combined with white batiste. The last of this row is another shy voilette—this in white embroidered in color. At the lower left older sister does police duty in a combination of plaid and plain gingham, while the young gentleman under her unwelcome authority makes the best of it in rompers of English print. Opposite, a sailor suit of white linen goes hand in hand with yellow organdy sashed in black velvet ribbon.

At the upper left of the page, under what Mulvaney calls the "giniral hould" of the English nurse, we find a charming little frock of white dotted swiss, combined with plain white batiste. You will see that the surplice blouse and the wide sash of batiste are so exactly like the debutante's frock that no 6 year old can possibly be outraged.

For the real party frock voile is as much a favorite with the belle of 4 as with her of 24. Mothers of girls between this age and 14 may select it in a wide range of tints, lavender now being much liked for even the smallest of girls. In this second frock from the left what do we find, however, but the burnt orange which has been so popular this summer in more mature circles? This is trimmed only with rows of drawnwork, but the style—just one ruffle after another—is charming and unusual enough to need no other touch. This frock is designed for the girl of from any waist line and trimmed with a big wave of a collar of em- 3 to 8. The next dress is a flowered organdy made without broidered white batiste. The ruffles on the short puff sleeves are of the same material. Another voilette is the little frock at the upper right—this one in white which is finished with fine tucks and scattered with flowers in vari-colored silk.

The authoritative young woman who keeps a hand upon her young brother's collar is wearing a combination which is good in various materials. Here the plaited skirt is plaid gingham, the coat is plain gingham, and the frilled underwaist is fine white lawn. For winter wear, however, one may have the skirt of plaid wool, the coat of black velvet, and the underwaist of the same material as here. This is always a charming and becoming style for the girl of from five to ten or eleven.

Those jolly English prints which have been recruited for the morning frocks of grown-up young ladies are by no means interdicted from the domain of childhood. The fact of it is that some of the most winsome little girl frocks of this present summer have been made of this material. It is a serviceable fabric, too, and for that reason the idea of applying it to rompers is a most excellent one. The little boy here shows you how it is done.

Another little boy is wearing a white linen sailor suit with blue collar. And the chapter ends with a delightful little yellow organdy tucked and finished with a black velvet girdle which ends in long streamers.

Meanwhile grown-up modes are already catching a few echoes from the Grand Prix. This race, taking place just before the Paris dressmakers held their openings, gives us a few significant hints. One concerns the tremendous vogue of black. Another concerns the almost equally tremendous vogue of white—ivory, rather. And a third has to do with the stunning combinations of black and white.

Much lace was seen at the Paris races and the favored weave again seems to be Chantilly. You may have it of black draped over white or with equal decorum you transpose. Then again there need be no contrast. A black over black or a white over white is sometimes quite good enough for the Parisienne.

Side panels continue to float on the ambient air, but even newer than these are the polonaise effects in black net or some other filmy material wondrously embroidered in white. These polonaises, as reported from Paris, dip sometimes almost to the heel over an exceedingly misty under-frock. Their feature is, as has been said, the marvelously dainty handwork.

One of the great hits of the Grand Prix was made by combining black net skirt with corsage of white. This is a style of which we may soon expect to see much on this side. Already, indeed, some of the most unusual and charming frocks for resort wear have observed the law of a bodice of different material from the skirt. The black velvet peasant bodice with short sleeves has, for example, been successfully combined with skirt of white thin material, a particularly stunning example of this being obtained in a frock where the skirt was of white voile with large velvet dots.

The DIRTY PUFF and the IRATE OBSERVER

by Antoinette Donnelly



What's your beauty ill? Too fat? Too thin? Shy on hair? Oily hair, oily skin, freckles, pimples, or blackheads? Flat chested or flat footed? Write to me. I have a tonic, a diet, an exercise, or a set of exercises for what ails you and you're welcome to them and to all the advice I can give you. If you wish a personal reply send stamped, addressed envelope. Address Antoinette Donnelly, "Chicago Sunday Tribune."

This department appears every day in "The Daily Tribune."

THE gentlemen have the floor and the subject, my dears, is—what do you think? No, not prohibition; not home rule for Ireland; not enforced military training! No, my dears, it is our own beloved powder puff that is up before the house.

Whether it be an article for use behind closed doors or whether it has its place in a public conveyance or restaurant, the speaker rises to debate upon. And he debates, as you may have seen in our well known newspaper, that it offends his eye and his etiquette (two portions of a gentleman which should never suffer offense from any young lady who would appear beautiful) when a powder puff of e'en virginal whiteness is produced and applied publicly. And when a soiled puff or chamois is unearthed from the dark recesses from whence such things are wont to issue, his sense of decency is just plain outraged!

* *

Now, since we aim to please and we know it isn't to please our own sex, a little attention to the speaker's remarks may not be amiss.

A bit old fogy, we'll agree, is his idea that the powder puff is for the eyes of woman only! But not so old fogy about the soiled puff or chamois skin.

This particular complainant cited the incident of being seated comfortably in a palm bedecked and well fanned place of eating, with soul attuned to music not of jazz syncopation, and food well chosen, when along comes a pretty miss in pretty shoes and pretty frock and pretty hat. Her dashing "Heut" stands at attention while the formality of her being properly seated by the paid gentleman of the dining room is gone through. This being done according to Hoyle, the young lady digs down deep into a dark archive of the traveling vault hanging lifeless from her arm and produces a chamois skin resembling nothing so much as the rag he saw in the hands of the window washer at his office. The result—his soul was no longer attuned to the summer breeze and the low, sweet strains.

All of which goes to prove there are things even unto murder a girl may get away with, but there are crimes like unto a soiled powder rag for which a man could hang her.

There is something laughable about a man rising up in protest against a feminine foible—perhaps his utter helplessness, of which he is quite as conscious as you or I!

But down in the bottom of her well intentioned heart there breathes 'no maid or matron who would deliberately have a man carry away an impression that she has soiled possessions about her. But with true feminine inconsistency some of us will produce an offender like that complained about above and expect that to be taken for just a slight lapse from a well ordered life.

Puffs have by the aid of clever producers been made into conceits that please the eye. Or they may be home made and be quite as pleasing. They may be hidden in folds of dainty Dresden or be done up in a smartly monogrammed box. There are all manner of covers to keep the puff itself of a pleasing white or pink.

"There are three D's to be recommended for the public use of the article in question," says a man interviewed on the subject—"delicacy, daintiness, and deftness." In other words, the operation should be performed in public only when it is necessitated by the shiny nose and then done as quickly, as neatly, and as quietly as possible. "After all," he adds, "it is part of a woman's toilette, and if a man were to shine his nails or curl his mustache or produce a pocket comb and run it quickly through his hair, wouldn't the whole body of women reformers rise up instantly in protest?"

There is a trick about washing a powder puff or a chamois rag which you may not be familiar with and which ignorance may be responsible for your being among the class under attack. Even the tiny puffs you use with the powder packets may be washed this way. The larger ones respond even more readily and fluffily to the treatment.

Make a rich suds of any good white soap and when the water is warm [not hot] stick the puffs in; let soak for a couple of minutes and wash; then rinse in a warm, soapy water. This last feature is the thing to remember. If you rinse in a clear water the article will not be pliable and fluffy when dry. It is the only way you can wash chamois satisfactorily.

Wash the puffs or chamois frequently. It will not hurt the wearing quality and even if it did there would still be no economy in letting it go unwashed. If you keep applying it to the face with yesterday's dirt still clinging you are contributing to a skin that eventually will look full of little black pin holes. You remember you apply the powder in public when your nose is shiny or when your face looks cloudy and when it in reality is soiled after an hour or two away from the wash bowl and naturally you will carry off on the powder rag soil and possible germs.

Besides, e'en though we may laugh at the irate gentleman who doth protest at the publicity given what, in his mind, should be a boudoir intimacy, we know the shock we get when we see a nice girl in nice clothes produce a soiled handkerchief, or show a soiled looking corset cover beneath a sheer waist, or continue wearing a soiled collar and cuff set day after day, or wearing dirty finger nails at a luncheon party.

It isn't hard to imagine, therefore, the pain of disillusion of a soiled powder rag in a public place.

* *

Answers to Inquiries.

ANNA MAY: I DO NOT APPROVE of strenuous exercise if you are trying to gain in weight, but of course a certain amount of exercise is necessary to stimulate to activity the vital organs—heart, lungs, stomach, liver, and skin. A woman 5 feet 2 inches in height at the age of 23 should weigh 118 pounds. I shall be glad to send you my instructions on gaining weight if you will send me a stamped, addressed envelope.

* *

SUNBURN: EQUAL PARTS GLYCerin and limewater it is. Ever so many people have written me of the efficiency of this remedy for sunburn. The sun when given too much liberty with your hair will fade its color out, but I have noticed with most people the damage is not permanent. Hours every day under the boiling rays without a hat is damaging and I would advise against it. Just give your hair the usual care with its nightly brushings and shampoo every two weeks and gradually the old luster and shade will return.

* *

S. E.: A WAY TO DEVELOP ankles? Walking on level ground, up and downstairs, and walking on the tips of the toes all help. Then, keeping the body erect, sway forward and backward alternately from the ankles only, without bending the knees. Then stand with feet slightly apart, bend the ankles out and in alternately as far as possible each way.

* *

PATER: IN MILD CASES OF PERspiring feet common baking soda added to the foot bath is good. Two drams of alum to a pint of alcohol is recommended for more severe cases.

How to Fight High Cost of Living

This department appears every day in "The Daily Tribune."

Have you won in the fight with the high cost of living? Have you worsted the bugaboo of soaring prices? How have you done it? Have you made a schedule of economy? Have you made over your old clothes? Have you found a new way of earning an extra dollar or so? Have you found that some things you considered necessities are only luxuries? Have you taken your pleasures with an eye to saving money instead of spending as much as possible? Write and tell us your experience. For each letter printed which tell how you have met the problem of the high cost of living "The Tribune" will pay $1. Address High Cost of Living Editor, "Chicago Tribune."

LETTERS KEEP COMING.

NO SIGNS of slackening in the letters which are coming in with suggestions for beating down the excessive cost of living.

If there are more women than men who send in tried and tested methods it is because women have more directly to do with the articles of food and clothing which have soared the highest.

That men are quite as interested in the problem as women is attested by the many masculine ideas which come in, regarding automobiles and the chances to cut down their expenses, regarding car fares and luncheons, and regarding the making of extra money in spare hours.

Men are economizing just as honestly and just as seriously as women. And in many instances a woman can take advantage of ideas which men send in. For example, the girl or woman who works downtown can profit from the same economies which the workingman employs. She can eat less expensive luncheons, can walk oftener instead of riding, and can often save quite a considerable amount on small incidental expenses which have such a way of mounting up before one realizes their magnitude.

* *

Saves on Sheets.

When my sheets and pillow cases begin to show wear, but are not yet broken, I "turn them." The sheets I open down the middle, sew the selvage edges together, and put a narrow hem along each side. With the pillow cases, I cut the seam at the bottom, refold so the center will be at the outside, make a new seam and thus my sheets and pillow cases wear half as long again.

B. H.

* *

Home Made Soap.

Save all fat cooked or uncooked for about two or three weeks. When you have quite an amount, say about a pan full, boil this fat together with two cups of lye and two cups of water.

Let same boil for about one hour until it is jelly-like and a canary yellow color. Let same cool, then take the cake out and cut in small squares and dry and harden by setting cakes of soap on the porch. This sure is a money saver.

MRS. E. N.

* *

Swallow Pride.

I can afford to spend only so much a month for amusements. There are a number of good shows in town I want to take my girl to see but can't afford to.

"You see how things stand," I told her. "Would you rather go to one and have ground floor seats or see several and sit with me in the 'roost'?"

"I'd rather go to the gallery and see them all," she replied. By swallowing our pride we have choked the H. C. of L. amusements. T. W.

* *

Left the "Loop."

Recently I accepted a position outside of the loop. My friends thought I was foolish. However, this is what I found:

I receive $15 more a month for the same kind of work I was doing in the loop. It is necessary for me to carry my lunch, which means a saving of about $2 a week. At night on my way to the station I buy fruit and vegetables, saving from 3 to 5 cents on a purchase, compared with the prices our grocer asks. In all, I figure that I save $5 a week by working outside of the loop. R. S.

My Most Embarrassing Moment

This department appears every day in "The Daily Tribune."

"The Tribune" will pay $1 for each letter published on "The Most Embarrassing Moment of My Life." Address Embarrassing Moments Editor, "The Tribune, Chicago. Write on one side of the paper. No manuscripts returned.

Her First Solo.

My most embarrassing moment occurred when I was about to sing my first solo at a wedding held in church. It being my first attempt, naturally I was very nervous. While the minister was saying the fateful words, "Do you take this," etc., I sat up in the choir



loft, desperate to the point of getting up and walking out at the eleventh hour. A sensation of dumbness crept over me, and at the thought of not being able to utter a sound I grew so frightened that I was obliged to hum a few bars of the song to test myself. Any one can readily imagine my chagrin when a wail greeted my ears, which may have been C, C sharp, G, or A, but which nevertheless proved that my voice was all there. Being so decidedly unnerved, I lost all self-control, with the result that the auditorium of the church echoed and re-echoed with the sound of my voice, which I thought had failed me. H. G.

Looking for a Telephone.

I was looking for a public telephone and thought I would find one in a big office building. I walked through and at last saw a public telephone booth and as I was in a hurry I ran through the doors and found myself in the middle of a saloon. The bartender looked up and said: "What you have, miss?" I was so surprised that I could not speak for a few minutes, but finally said I was looking for a public telephone. As I was backing out the elevator starter saw me and as he knew me, asked if I was in for an eye-opener. I then decided my telephoning could wait, and rushed out of the building. H. W. R.

* *

Twin Brides.

The strangest wedding ceremony I ever witnessed was a double wedding of twin sisters. It was not only out of the ordinary but a little uncanny to see the father walking up the aisle of the church with two brides, one on each arm, both dressed exactly alike in white satin trailing robes. They were so much alike that in the excitement of the moment the future husbands could not tell them apart and claimed the wrong brides at the altar of the altar where they stood with their father. The two young women followed their future husbands to a home fooled until the preacher asked the fatal question, and then the mistake was made known, much to the embarrassment of the men. V. L.

* *

A Slip of the Tongue.

I'm quite sure the most embarrassing moment of my life was when I met my friend Jim ——, whose very rich father had just died. Intending to extend to him an expression of my sympathy, by some lapsus linguae, I said to him: "Jim, I've just heard of your father's death and I want to extend to you my sincerest congratulations." W. R. M.

Tomorrow Begins the Last Week of

Fish's 60th August Clearance

No matter what you need for your home, we urge you to attend this big clearance event before it is too late. Never before have you seen values like these. Practically every piece on our floors has been reduced from one-third to one-half. In many instances there are but a few of a pattern on hand. Come early!!

Furnish a Complete Home at Remarkable Savings

We quote below six complete outfits. Each one is an amazing value—as a visit to any one of our stores will quickly prove. Goods will be delivered immediately or held for future delivery if so desired. We make terms on any one article or an entire outfit to suit your own convenience.

Make Your Own Terms

2 Rooms Furnished Complete $99.24 & $124.34

3 Rooms Furnished Complete $181.00 & $204.59

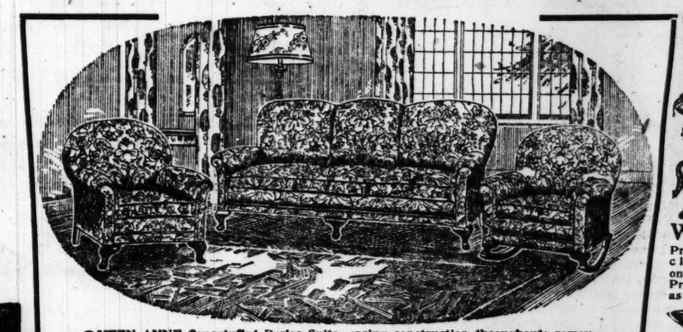
4 Rooms Furnished Complete $249.69 & $320.34

Make Your Own Terms



IMITATION Quartered Oak Dresser, special, at $19.85

IMITATION Quartered Oak Dresser; special, at $27.45



QUEEN ANNE Overstuffed Parlor Suite, spring construction throughout; removable cushions; upholstered in tapestry, damask or velour. Davenport, price, $109.50. Chair or Rocker, price, $56.85.

WONDER Combination Coal and Gas Range. Price, without high closet, only ..... $67.50. Price with high closet, as shown $79.50

FIBER Reed Chair, finished baronial brown, upholstered back and seat. Special at... $13.85



HOOSIER Porcelain Top Kitchen Table, 45x28 in. top. White enameled base. Special at $11.65

PLUSH Axminster Rugs. High silky pile. Rich patterns, 9x12 ft. Special for this sale at $44.90



ADAM Period Bedroom Furniture at big savings. Built of fine American walnut. Dresser, price, $39.75. Dressing Table, price, $39.85. Chiffonette, price, $48.65. Bed, price, $37.65.



HOOSIER Kitchen Cabinet

COLUMBIA Grafonola, Type "E-2" and 12 selections (6 records), special at $105.10

FAMOUS Hoosier Kitchen Cabinet, finest cabinet made. Sold on weekly terms of $1.00.



GENUINE American Walnut Dressing Table; special at... $33.45

GENUINE Mahogany Chiffonette. Special at $38.45



THREE-PIECE Parlor Suite in rich mahogany finish. Seats upholstered in genuine leather—three pieces, special..... $97.50



REED Fernery, Ivory finish; removable metal liner. Special at..... $6.95

2-INCH Post Bed, Spring and Mattress, complete; special at $19.95



REED Baby Carriage, rubber tired wheels $32.40

WHITE Enameled Refrigerator; 3-door style; special at $25.85



SEVEN-PIECE William and Mary Dining Suite. 48-inch Walnut Table, rubbed and polished; 6 high-back Chairs, genuine blue leather seats. Complete Suite, special at $89.75



PLANT Stand, finished in Ivory. Artistically decorated. Special at $4.65

SOLID Mahogany or Walnut Tea Wagon, William and Mary design; special at $23.80

WILLIAM and Mary Buffet, built of walnut, rubbed and polished; large 54 in. top; special $69.75

DA-BED; finished in mahogany. Complete with spring, mattress, bolster and cover; special at $32.75

Goods Marked in Plain Figures

L. FISH FURNITURE CO. EST. 1858

Delivery in Unlettered Auto Trucks

Come to our store nearest your home.

1906-1908 Wabash Avenue, Near 20th St. Open Saturday Evenings

1901-1911 State St., Nr. 20th St. Open Saturday Evenings.

822-824 W. 63d St. Open Thursday and Saturday Evenings.

5 Big Stores

3036-3038 Lincoln Ave. Open Thursday and Saturday Evenings.

654-656 W. North Ave. Open Thursday and Saturday Evenings.



A Million Babies—and One Pair of Pink Cheeks

WHEN my doctor told me to give my baby Nestlé's Milk Food because I couldn't nurse him, I said "Have many babies been brought up on it?"

He smiled. "Right here in the United States", he said, "at this minute there are many thousands of babies keeping well and strong on Nestlé's. All over the world it's the same way—and that will give you some idea of how many babies have kept well on Nestlé's Food during the past fifty years."

And yet it wasn't all those millions of babies that convinced me. It was the pink cheeks of my own baby.

Nestlé's is made out of pure milk, to which has been added just the right amount of cereal and of pure sugar. This is made into a fluffy powder, which makes the curds of the milk easy to digest. You just add cold water, boil, and your baby has the food nearest to mother's milk—free from the germs of raw cow's milk—safe, clean—almost sure to bring him pink cheeks and a sturdy, dimpled little body.

I found that the Nestlé Company likes to save babies and keep them well. They sent me free enough Nestlé's for twelve feedings and a very interesting and valuable Mother's Book about how to take care of babies. All you have to do is to fill out the coupon below.

NESTLÉ'S MILK FOOD

Nestlé's is pure milk in powder form, that is already modified and does not require the further addition of milk. Always pure and safe, always uniform, and free from the dangers of home modification, Nestlé's has stood the test of three generations and *has today the largest sale of any baby food in the world.*

FREE! Enough Nestlé's for 12 feedings. Send the coupon!

NESTLE'S FOOD COMPANY, Inc.,
Dept. 64—130 William St., N. Y. City.

Please send me, free, your book and trial package.

Name.....

Address.....

City..... State.....

The Last Word in Paris Fashions

By Mary Brush Williams

FRENCH TAKING UP COLORS.

PARIS.—[Special correspondence.]—The Americans this year served notice, as it were, on the French. They told them that unless they produced something really new in the way of styles, the Americans would cut loose and do their own designing for good and all. Our buyers insist that for three years past they have come over here to look at styles we have rejected or got through with at home. A few of the richest women of America in a little tea party at the Ritz, were saying they would never bother with French houses again. They protested that the French couturiers were a nuisance and would not trouble to make things adaptable to the American silhouette, but that they wished to pour the tall, slender American figure into the short, fat French mold. The women went so far in their indignation as to assert that the American style makers had more chic than these acknowledged arbiters of fashion over here.



Gown, with side panels, longer than the skirt.

This is a point on which I, an ardent American, can never agree with my countrywomen. Anything they wish to say on the tenacity and general difficultness of the French couturiers I wish to put my name to also, but there surely can be no serious doubt that they have the world beat for chic.

The couturiers took the threat of the Americans seriously. They were terribly distressed, yet too, they were terribly drained. The war is over, but the effects of it are not. France is still anaemic and a great deal of her art and talent lies buried. Yet the designers of France did their best to get up something new and chic for our people. They are even taking up colors for our sake. All of the Latins, you know, think it is bad form to go on the street in a costume that does not swath them in a pitch black tragic gloom. They get black and dreary colors up around their faces. An American woman who has become so French that she is as snobbish about it as the Anglomaniacs about England, said despairingly, "The English and Americans are insane about colors." The French this season are trying hard to get used to colors for the street.

The accompanying costume with the shawl collar is in brilliant green! Even the British might not care to go so far in the way of coloring themselves for the street. Just the same the dress seems to me to be awfully smart, and I should not think the Americans would dare to say of the nation that made it that that nation had no chic. I should say that it even contained more than one idea for us to adopt with profit. The shawl collar edged with beaded fringe is awfully becoming and I do not see why conservative America cannot go in for the audacious touch of having side panels longer than the skirt.

O, yes, I can, too—because the skirts are so long that nothing could go them one better! It is very amusing to watch the Americans arrive here, look askance at French skirts, protest stoutly that they will never change their own, which are four inches above their long pointed, flat heeled shoes; then weakly, in about a fortnight, inquire what the French is for "make shorter." The next thing you know they have a maid in their rooms, sewing by the day. When they appear the next time their skirts have reached their shoe tops. You really ought to get them up at least two inches, you know. Now that the French are putting theirs down, we might go so far as to meet them half way.

But to return to the matter of this particular costume: The panel and the cape are of embroidery, brightly flowered. The creator of it thoroughly approved also of having the panels duplicated in brightly flowered silk. The circular band and the panels starting low on the hips has a tendency to make one look slender. When the mannequin displays this costume she carries a stick. It is of ivory and bound with leather thongs. The hat is of velvet, with an overdress of tulle that drops in an edge from the brim.

"In time of peace prepare for war" is an axiom which I fear the league of nations has not rendered meaningless yet. At least, it will always have an appropriateness in the realm of fashion. While we are at peace in the quiet middle of summer, we are secktly laying mines for that early winter fashion fight, when the victory goes to the smartest. One could scarcely appear in the fur trimmed tailleur in any zone short of the arctic in this month, but the damage which it will do in the months to come, at the Ritz at tea time, on the streets of Paris, is serious indeed. Many of the coats are very long, like this one, and some of them have their waist lines farther down. The last item will undoubtedly sound a glad note to Americans. The accompanying model is made of material in the new rust color. It illustrates the new costume with the fullness in the coat tails. The wide bands of fur which run around the bottom of the coat, down one side, and constitute its high collar, is of loutre, or seal. The side buttons on the collar are especially smart this year. All of the fashionable fur pieces, either sewn on the coats or separate from them, are made like collars, with buttons. The small hat accompanying is of loutre fur.



Evening gown of lace and tulle.

Lou don't have to accept everything that is shown you, you know. I do not wish to be misunderstood to say that the accompanying evening dress would be appropriate for the Chicago bud, just as it stands. But it is so naively, so spontaneously French! A modest young girl out in the suburbs made it as her unaffected expression of what a chic dinner and dance dress should be. One of the big houses accepted it and made it into a model. I should think that with its airy tulle bow in the back with its long, trailing end now so fashionable, and its surplice bodice different on the two sides, it ought to contain an idea for you at home. The lace is of ochre and the tulle is black. The draped skirt is made of the black tulle. As for the bow, you can't go wrong on it, for bows are everywhere.



Rust color tailleur, fur trimmed.

Strange Weddings Contest.

Tell us about the strangest wedding you have attended—and the funniest. There's scarcely a wedding but has some humorous details. Tell your experience and that of friends. "The Tribune" will pay $1 for every letter published on strange and humorous happenings at ceremonies. Manuscripts cannot be returned. Write on one side of the page. Address Strange Weddings Editor, Chicago Sunday Tribune.

An Objection.

When I was at my cousin's wedding everything was going along very nicely. Just after the minister said "Has any one any objection to these two being wed?" my baby brother cried out "Da, da."

L. S.

* * *

In Gondolas.

The strangest and, I may say, one of the prettiest weddings I have seen, took place in Venice, California. The bridal party were seated in one gondola, which was beautifully decorated, while the guests were seated in other gondolas. The gondolas moved slowly until the one containing the bridal party reached a beautiful spot, just under a bridge, and here the ceremony was performed.

X. Y. Z.

Better Late than Never.

The strangest wedding I ever saw was that of an aged aunt, who in her youth had had a suitor who went off to make his fortune and never returned until, old and infirm, but wealthy, he returned to claim his old sweetheart, who was so feeble she had to remain in a wheel chair during the ceremony.

D. M. M.



This department appears every day in "The Daily Tribune."

9366—Young girl's or small woman's dress, consisting of a slip-on blouse with drop shoulders and closing at the center front. There are two styles of neck and the sleeves are in long and short length. Separate two piece skirt has slightly raised waistline. Comes in sizes 14, 16, 18, and 20 years, and in 31, 33, 35, and 36 inches bust measure.

9381—Woman's dress, closing at the left side front, with neck in square or round outline and sleeves in either of three lengths. There is a two piece gathered skirt in regulation. Comes in sizes 34 to 44 inches bust measure.

9393—Woman's house dress with surplice fronts extending into girdle ends. The sleeves are in long or short length, and there is a two piece straight gathered skirt in regulation waistline closing at the left side. Comes in sizes 34 to 44 inches bust measure.

Write your name and address plainly on dotted lines, giving number and size of each pattern you want. Inclose 12 cents in stamps or coin (wrap coin carefully) for each number, and address your order to Clotilde, CHICAGO SUNDAY TRIBUNE, Chicago.

Note: Clotilde patterns are made in New York exclusively for THE CHICAGO SUNDAY TRIBUNE. They are perfect in fit, up to date in style, and the easiest of all patterns to use.

Orders are filled from Chicago on the day of their receipt, and to insure prompt delivery patterns are sent by first class mail.

Order Blanks for Clotilde Patterns

CLOTILDE, SUNDAY TRIBUNE, CHICAGO.

Enclosed find $..... Please send me the Clotilde patterns listed below:

Pattern number. Size. Price.

Name .....

Street .....

City..... State.....

How to Order Your Clotilde Patterns.

For and By BUSINESS GIRLS

Mary King

Miss King will be glad to help business girls solve their problems. If you want a personal answer, send a stamped, addressed envelope. Address Miss Mary King, "The Sunday Tribune," Chicago.

THE CHRONIC BORROWER.

INCONSISTENT as it seems, there are some women in the business world who are unbusiness-like enough to borrow money from their associates and forget to return it. There is no distinction made between forgetting to return borrowed goods and getting them with the deliberate intention of retaining them entirely, as far as the lender is concerned. A woman who lends any of her possessions rarely if ever forgets the transaction, and it is hard for her to imagine that the failure to return her property is not done intentionally.



The propensity for borrowing, even when the goods are conscientiously returned, becomes a repulsive habit when indulged continually.

A girl who has been the victim of a "borrower" of the type that fails to make return writes me in part as follows:

"The girl in our office who is constantly borrowing from all of us makes no pretense of being hard up and usually admits that she wants the money for some luxury, and her excuse for borrowing is that it is too inconvenient for her at the moment to draw her money out of the bank.

"She is extremely careful about her own money, and if in an emergency some one asks her for the loan of a small amount, she expresses deep regret at not being able to oblige but she has just deposited all her money in the bank.

"She has practiced borrowing from nearly every one of the girls in the office, but lately when we discovered that she was forgetting to return small sums we got together and decided to turn her down thereafter. Now we all refuse to be victimized and when she requests a loan the office is suddenly and mysteriously entirely out of cash.

"She is an attractive girl, and if it weren't for the fact that she tries to make other people pay for her luxuries she would without doubt be the most popular girl in the office.

"The men fussed about her a good deal until lately. She has never to my knowledge borrowed from any of the men, but they are evidently aware of her penchant of acquiring other people's money, as they have dropped her cold.

"Would you say something about this in your column? I know from my experience in other offices that the borrowing habit is not limited to this office."

It is unfortunately true that the borrowing habit is not limited to the office mentioned in the above letter. The chronic borrower is with us everywhere, and has made of herself a general nuisance.

Any one of us will admit that in an emergency we find it a great convenience to be able to make a loan, and that, I believe, is one of the reasons why we hate to have this privilege abused.

However, to be constantly calling upon a person for a loan is a selfish and inconsiderate act, but to forget or neglect to return the money is dishonorable.

Beautify the Complexion

IN TEN DAYS

Nadinola CREAM

The Unequaled Beautifier

Used and Endorsed By Thousands



Guaranteed to remove tan, freckles, pimples, liver-spots, etc. Extreme cases 20 days. Rids pores and tissues of impurities. Leaves the skin clear, soft, healthy. At leading toilet counters. If they haven't it, by mail, two sizes, 60c and $1.20.

NATIONAL TOILET CO., Paris, Tenn.

Sold by the Public Drug Co., 28 S. State St., and other toilet counters.

BOHN SYPHON SANITOR & ICYCO REFRIGERATORS

20% DISCOUNT

ON EVERY BOHN REFRIGERATOR

THIS WEEK ONLY!

BOHN SYPHON

Ice Cap.	Dimensions	Sep. 1 Price	SPECIAL
100 lbs.	36½x20x45 in.	$76.50	$64.50
125 lbs.	39x20x47 in.	$87.50	$73.75

BOHN SANITOR

Ice Cap.	Dimensions	Sep. 1 Price	SPECIAL
100 lbs.	29½x18x47 in.	$56.50	$39.50
125 lbs.	35½x20x47 in.	$63.25	$51.50

BOHN ICYCO

Ice Cap.	Dimensions	Sep. 1 Price	SPECIAL
100 lbs.	29½x18x47 in.	$42.25	$33.50
125 lbs.	35½x20x47 in.	$47.25	$39.50

Extended Payments if Desired

Outside icing door applied to any refrigerator

We Deliver in Chicago or Suburbs
Catalogs Mailed on Request

BOHN SYPHON REFRIGERATOR SHOP
WHITE ENAMEL REFRIGERATOR CO.
68 E. WASHINGTON ST.
TEL. RANDOLPH 621

L. KLEIN

Halsted, 14th & Liberty Sts.

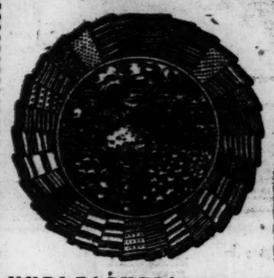
MONDAY IS DIVIDEND DAY
10 STAMPS FREE FOR ALL YOUR BOOKS
Double Stamps, Tuesdays and Thursdays

The entire week beginning Monday, half yearly

COTTON GOODS SALE

The most pronounced selling of staple cotton merchandise in the city.

We are prepared to care for your wants with the large and varied selections which have marked this sale for sixteen years past.



Fruit-of-the Loom BLEACHED MUSLIN — cut from full pieces; yard wide; a yard, 27½c. 20 yards limit to customer.

Mohawk sheeting Full bleached; round, even threads; good weight; 2¼ yards wide; yard, 62½c. COUPON.

BED SHEETS — bleached and hemmed; heavy round threads; free from dressing; size 81x90; reg. price 2.50; with coupon, 1.49. No mail or phone orders; 6 limit.

UNBLEACHED MUSLIN — heavy coarse, even, round threads; 36 inches wide; cotton goods sale, yd., 21c

BROWN MUSLIN—heavy quality; round, even threads; 40 inches wide; sale price, yard, 23c

HILL MUSLIN—heavy, closely woven quality; free from starch; a yard, 29c

LONGCLOTH—cambric finish; full bleached; fine, even thread weave; heavy quality; free from starch, yd., 29c

OUTING FLANNELS light and medium colors; striped and checked patterns; heavy weight; 27 inches wide; 10 to 20 yard lengths; a yard, 18c

OUTING FLANNELS—extra heavy quality; light, medium and dark colors; stripes and checks; yard, 23c

OUTING FLANNELS—very best quality; heavy fleecing on both sides; light and dark colors; 27 ins. wide; yd., 29c

SHAKER FLANNEL—full bleached; good weight; long nap; fleecing on both sides; 27 inches wide; a yard, 19c

DRESS PRINTS—light or dark blues, grays and blacks; also light colored shirtings; new patterns, fast colors; a yard, 15c

FANCY PERCALES—good quality; light and dark colors; stripes and figures; 36 inches wide; double folded; yard, 25c

SILKOLINE — very good quality; large and small floral patterns for comforters; yard wide; per yard, 25c

TABLE DAMASK—bleached; soft mercerized finish; heavy quality; new patterns; 58 in. wide; a yard, 57½c

TABLE DAMASK—mercerized satin finish; heavy weight; attractive new patterns; 64 in. wide; a yard, 69c

TABLE DAMASK—heavy weight; permanent finish; highly mercerized; new patterns, 2 yards wide; yard, 75c

DIAPER CLOTH—exceptionally good quality; 27 inches wide; bolt of 10 yards, 2.39

SHAKER FLANNEL—extra heavy weight; fleeced on both sides; long nap; full bleached; 27 ins. wide; yd., 22½c

BABY FLANNEL—very good weight; fleecing on both sides; plain blue or pink; 27 inches wide; a yard, 29c

BATH ROBING—heavy quality; double faced; heavy nap; variety of attractive patterns; 27 ins. wide; yard, 49c

VELOUR FLANNELS—heavy weight for kimonos and sacques; assortment of patterns; long nap; 27 inches wide; sale price, yard, 27c

"MOHAWK" BED SHEETS—bleached; seamless; made of best quality sheeting; will launder well, size 81x90; sale price, each, 1.95

PILLOW CASES—made of good bleached muslin; wide hems; size 45x36; sale price, each, 31c

PILLOW CASES—extra heavy, even round thread muslin; size 45x36; 3-inch hem; sale price, each, 39c

"PEPPERELL" BED SHEETS—full bleached; free from dressing; seamless; size 81x90; sale price, each, 1.79

SHAKER FLANNEL—bleached; fleeced on both sides; extra heavy weight; 36 in. wide; yd., 29c

DOMET FLANNEL—best Amoskeag quality; extra heavy fleece on both sides; long nap; yard wide; yard, 35c

HUCK TOWELS—good heavy quality; red or blue border; well hemmed; size 15x28; ea., 12½c

HUCK TOWELS—plain white; linen and cotton mixed; good, heavy, absorbent quality; size 18½x33; each, 25c

TURKISH TOWELS—plain white; made of heavy, durable double twisted threads; each, 29c

WOOL BATTING—for comforter filling; in one sheet; size 72x90; very good grade; in box, 2.50

COTTON BATTING—for comforter filling; pure white, hand rolled in single sheet; size 72x90; weight 4 pounds; per roll, 1.79

EVERETTE CLASSICS—blue and white nurse stripe gingham; fast colors; 27 inches wide; 17½c a yard.

DRESS GINGHAMS—good quality; check and plaid patterns; fast color; 27 in. wide; yard, 21c

DRESS GINGHAM—best quality; sheer finish; plaid and checked patterns; 27 in. wide, book folded; yard, 28c

Pepperell Sheeting

10/4 bleached Pepperell sheeting, yard, 72½c
10/4 unbleached Pepperell sheeting, yd., 67½c
9/4 bleached Pepperell sheeting, yard, 67½c
9/4 unbleached Pepperell sheeting, yd., 62½c
8/4 bleached Pepperell sheeting, yard, 62½c
54-inch bleached Pepperell casing, yard, 43c
50-inch bleached Pepperell casing, yard, 45c
45-inch bleached Pepperell casing, yard, 40c
42-inch bleached Pepperell casing, yard, 36c

School bells will soon be ringing!

14,000 "Boy Blue" b'ouses underprice

An especial appeal to the mothers of boys

The manufacturer's entire surplus stock offered at less than the cost to make. A brand favorably known for the quality of workmanship and material.

Buy enough for the entire school season



BOYS' "PERFECTO" SHIRTS—mothers who believe in buying the best for their boys should not overlook this lot of high grade shirts; made of the best grade of shirting; neckband or collar attached style; sizes 12½ to 14; sale price, 1.25

"BOY BLUE" BLOUSES—you'll want a dozen when you see the style, quality and workmanship. Made of eighty square percale, neat stripes, long point collar, soft double cuffs; also sport styles, with short sleeves; also madras cloth blouses in dark patterns; sizes for ages 6 to 16, 95c

"LITTLE BOY BLUE" SILK STRIPE BLOUSES—and corded madras blouses; a big range of fancy colored stripes; for mothers accustomed to high quality these blouses will be of interest. In fit, finish and workmanship they represent the finest handiwork of the "Little Boy Blue" factory; they must be seen to be appreciated; ages 6 to 16, at 1.15

"BOY BLUE" SPORT BLOUSES—no need of being short if price is a sufficient inducement. These blouses are made of fancy striped percale and assorted white madras cloths; sport style, short sleeves; also neckband style with soft double cuffs; ages 15 to 16, 65c; 12, 13 and 14, 60c; ages 10 and 11, 55c; ages 8 and 9, 50c; ages 6 and 7, 45c

BOYS' "SELECTO" SHIRTS—made of fine count percale in a big range of neat stripes; neckband style with soft double cuffs; some are sport styles; sizes 12 to 14, priced 85c

SEE THE DAILY NEWS MONDAY FOR ADDITIONAL SALES

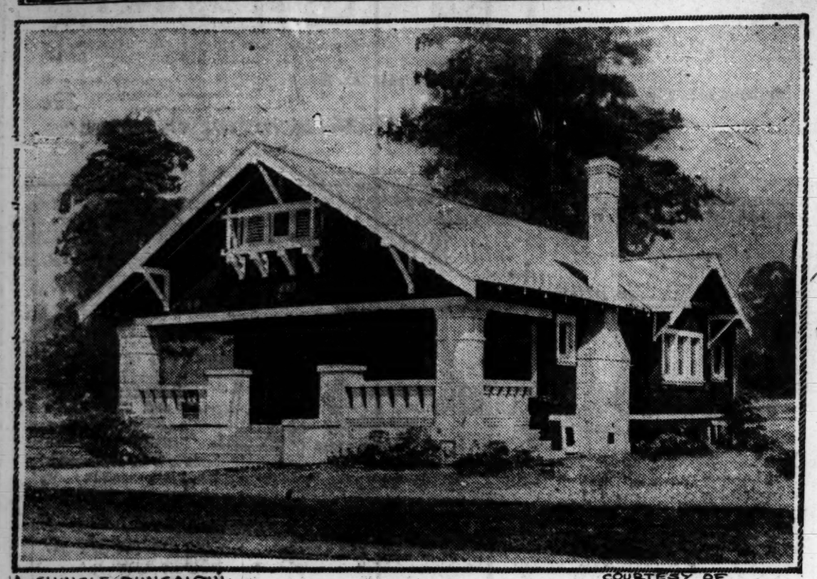
The August selling of blankets, comforters and bed pillows; a practical sale of real interest.

The sale of girls' school dresses—made of wool and cotton fabrics—new styles—economically priced.

The sale of boys' school suits—many with two pairs of pants—double wear assured.

MAIL AND PHONE ORDERS FILLED FOR CHARGE CUSTOMERS ONLY

The HOME HARMONIOUS
by Anita de Campi



A SHINGLE BUNGALOW ON A TWENTY-FIVE FOOT LOT.

COURTESY OF THE AMERICAN BUILDER.

Miss de Campi will be glad to assist the home maker in any problems pertaining to interior decorations. Address your letter to Miss Anita de Campi, "Sunday Tribune," Chicago. Inclose a stamped, addressed envelope for personal reply.

THE BUNGALOW TYPE.

SOME ONE has expressed the opinion that the ideal home is a small house with a number of large rooms in it. That, obviously, is impossible, but the bungalow type of architecture comes near to realizing this expressed ideal. However, I would add to that recipe a large porch, where comfort is to be found in the summer time. It would contribute to the beauty of the home.

A porch such as is shown in the accompanying design is a mighty desirable feature. The impression created by the exterior appearance of a house is largely determined by the construction of the porch and the front of the house. If we were building a house we believe that a porch finished in such a distinctive manner as the one shown would not only make the exterior attractive, but would furnish us with a place where solid comfort would be found during several months of the year.

But aside from the appearance of this little five room bungalow, it has many admirable features—features that make it a home that is all that word implies.

While the dimensions of this house are only 24 by 48 feet, 6 inches, which is suited to the narrow lots found in cities and suburbs, the layout of the rooms and their size provide ample accommodations for a family of four, or perhaps five persons. The living room extends across the front of the house, being 23 by 12 feet. The two large windows facing out onto the porch and the smaller ones at either end make this a cheerful, well lighted room. The fireplace is at one end of the room and on either side are high windows with built-in bookcases underneath. The room is large enough so that there is plenty of wall space to accommodate furniture of all descriptions and gives the home furnisher an opportunity to create an artistic sitting room.

The dining room, 11 by 15 feet, has a buffet built into the bay, which has three windows, the center one fixed and the others casements. A kitchen, 11 by 11 feet, adjoins the dining room to the rear, while on the opposite side of the home are two bedrooms, with the bath between them and connected with a hall. Opening off the rear bedroom is a sleeping porch, 7 feet 6 inches, by 11 feet 6 inches. The sleeping porch is another modern feature of this good design. Two of its walls are almost continuous windows which are glazed for cold weather and screened during the warm months.

The bungalow is of frame construction set on a concrete foundation and has shingle siding. The pillars and foundation of the porch are made of cement bricks, but faced clay bricks in the various shades may be substituted. The railing is of concrete slabs. The chimney also is of faced brick, some smooth and others rough, which add to the artistic effect. The unusual railing around the window in the gable is a noticeable novelty.

A concrete floor in the basement provides a well drained, cool storage place for food and vegetables, while one part is divided off to accommodate the heating plant and the fuel supply. There is an unusually large attic space, in fact, room enough for a good sized playroom or storage room.

Answers to Inquiries.

MRS. J. F. L.—Use plain gray Wilton carpet for your living room. For your windows use lace shades with overcurtains of gold colored gauze. Walnut dining furniture in William and Mary style will look well in your dining room.

* *

MRS. B. G.: Use only the piano light on the piano. Your rugs should be one tone plain carpet. Gold colored silk gauze curtains with nine inch shirred valance would look well on your windows in both living rooms. Side lights, say four with two lights each, would be good for each room, ivory or antique gold, all alike, with shields made of gold silk. Use a console table under a French mirror in the hall. Candlesticks would be good, but do not use shields. For your bedroom candle lights use blue shields. For the bedroom table use a small lamp in ivory or gold. You could use the same color and kind of drapery material in the dining room as is used in the living rooms.

* *

MRS. H. P.: I would enamel the woodwork in old ivory, stain the new floors in chestnut brown color, use a soft fawn colored all-over design wallpaper and two candle light side brackets, in ivory or antique gold finished. No ceiling fixture. Use a large plain gray or fawn colored rug, 14 feet wide and long enough to reach from beginning of bay to the hearth. Small oriental rugs may be used for the bay and in front of the east window. Gold, blue, or mulberry transparent gauze silk overcurtains with a 9 inch valance will look well at the windows with a lace roller shade, or net curtains to window sill.

* *

MRS. A. D.: Enamel the living room woodwork and mantel, in ivory tone. Use net curtains at the windows with overcurtains of gold colored gauze, looped back. Use all over soft gray or fawn colored design paper for living room walls. Plain colored rug for living room and blue pattern rug for dining room. In the hall use a small table with mirror above. In the living room add a davenport and two or three arm or side chairs. It will be difficult to get an artistic lighting effect without electricity. For the bedrooms use dainty flowered wallpaper, cretonne overcurtains with scrim curtains below.

* *

MRS. R. M. A.: Use pink or blue flowered or plain rose linen over curtains with short shirred valance. The linen curtains may be trimmed with strips of flowered cretonne.

ETIQUETTE
by ELIZABETH VAN RENSSELAER

Questions on etiquette will be answered if you write to Elizabeth Van Rensselaer, "Chicago Sunday Tribune." If you wish a personal reply please inclose a stamped, addressed envelope.

MRS. J. L. M.: You are entirely in the right in thinking that girls of 16 are too young to be allowed to go to the theater at night unchaperoned. I am sure that if you put the matter up to your daughter perfectly, frankly, and directly she will be reasonable about it and do as you wish.

* *

T. K. H.: When a man tells you he has enjoyed dancing with you, you need only smile and thank him and say that you, too, have liked it.

* *

M. B.: Upon receipt of a stamped, addressed envelope I shall be happy to send you a list of reliable books on etiquette.

* *

G. D. K.: While walking with a girl and her mother your place is on the outside of the walk, regardless of which one is next to you. When you meet a young woman who attracts you there is certainly no harm in telephoning her to ask if you may call. She will doubtless be flattered by your attention.

* *

E. V. C.: It always looks more courteous for young girls to rise to acknowledge introductions, whether they are meeting people of their own age or not. Of course, there are exceptions to this rule, as to all others. For instance, when at dinner in a hotel or restaurant, a man comes to your table and is presented to you it would be embarrassing for him to have you stand. But even in such a crowded and busy place, if the newcomer be a woman, this little extra civility is in order. Shaking hands is a more or less informal proceeding not to be indulged in on ceremonious occasions unless the other person extends his hand, when, of course, to refuse would be sheer rudeness.

* *

GRATEFUL READER: You are quite right in thinking that it is the boy's place to write first to you.



Puts Smiles On Pots and Pans Cleans Antiseptically



The Greatest Value Giving Event In Years
SALE Newark
OXFORDS & PUMPS For Women

$2.45 $2.95 $3.95 $4.85 $5.85

Here they are—thousands of pairs—all regular stock—all new this season—all so greatly reduced that you simply cannot afford to lose such a wonderful money-saving opportunity.

It is like throwing money away to sell these pumps and oxfords at these prices, for next season they will cost nearly double.

We have always made it a rule to never carry anything from one season to the next, and we are going to stick to that rule.

Every pair of pumps and oxfords in our stores is included in this sweeping clearance. Nothing reserved.

COME TOMORROW!





Newark Shoe Stores Co.
LARGEST RETAILERS OF SHOES IN THE WORLD.
20 STORES IN CHICAGO
Loop Store: 328 S. State St., Bet. Jackson and Van Buren Sts.

WEST SIDE:
14 S. Halsted St., Near Madison St.
1314 S. Halsted St., Bet. 13th and 14th Sts.
2209 W. 12th St., Corner Kedzie Ave.
3134 W. 26th St., Near Clifton Park Ave.
1447 W. Chicago Ave., Bet. Ashland and Paulina.
NORTH SIDE:
3175 Lincoln Ave., Near Belmont Ave.
637 W. North Ave., Near Larrabee.
NORTHWEST SIDE:
1883 Milwaukee Ave., Near Robey St.
4016 W. North Ave., Near Crawford Ave. (40th Ave.)
NORTHWEST SIDE (Continued)
1221 Milwaukee Ave., Near Ashland Ave.
2738 W. North Ave., Near California Ave.
2379 Milwaukee Ave. (Avondale)
SOUTH SIDE:
3866 Cottage Grove Ave., Near 39th St.
536 E. 63rd St., Block East Cottage Grove.
9139 Commercial Ave., Bet. 91st and 92nd Sts.
11333 Michigan Ave. (Roseland)
SOUTHWEST SIDE:
4721 S. Ashland Ave., Near 47th St.
3317 S. Halsted St., Bet 63rd and "L" Sts.
1608 W. 63rd St., Near Ashland Ave.

JOLIET, ILL., 121 North Chicago St.
HAMMOND, IND., 566 South Homan St., Between State and Sibley Sts.
GARY, IND., 1130 Broadway
DANVILLE, ILL., Store 83 N. Vermilion St.
Open Nights "297 Stores in 97 Cities"
Copyright, 1913, by the Newark Shoe Stores Co.

Reed and Fiber Furniture, Odd pieces at a 25% discount for clearance.

The Store of To-day and To-morrow
THE FAIR
Established 1875 by E. J. Lehmann
State, Adams and Dearborn Streets

Lawn Swings and Hammocks now at radical reductions for clearance.

SEPTEMBER FURNITURE SALE



BORROWING a week from August to afford our customers greater opportunity to take advantage of the many important savings in this event, we shall begin tomorrow our September furniture sale. Furniture of high quality for every room in the home will be offered in this notable sale at savings that will go far towards reducing the "high cost of home furnishing."
Fifth Floor.

In buying high grade furniture many customers find our
Extended Payment Plan
a great convenience. Any furniture salesman will explain this liberal plan to you.

THE high standard of quality on which The Fair has built its tremendous furniture business is evident in every piece of furniture on our floors. In materials, in construction, in finish, and in design, it measures up to the demands of the most critical homemaker. Furniture that you buy in this sale will, like a good friend, wear well—that you may depend upon.



Three piece davenport suite, full spring seat, loose cushions, upholstered in tapestry, best webbing foundation.
Sale price of davenport, 89.50
Sale price of rocker, 44.75
Sale price of chair, not shown, 44.75



Three piece davenport suite, best interior construction, excellent grade of coverings, webbing foundation, damask covering.
Special price of davenport, 98.50
Special price of chair, 49.75
Special price of rocker, 49.75

Extra Special



Walnut or mahogany davenport end tables, 25 inches wide, 12 inches deep, 29 inches high, tops are solid walnut or mahogany, at 4.45



Pernortes in mahogany or fumed oak, with removable galvanized pan, 26 in. long, 10 in. wide and 28½ in. high; special Monday at 5.45



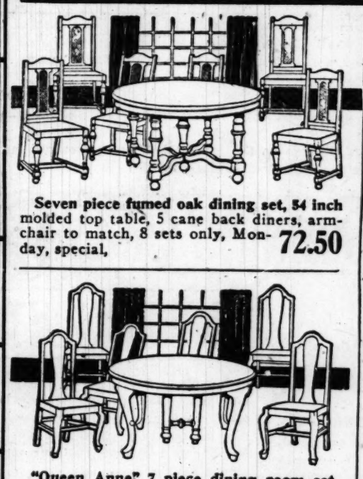
Mahogany spinet desk, 32 in wide, 9 in deep, 31 in high; has 16 x 29 in writing bed; priced for Monday, at 21.75



"Queen Anne" cane suite, three pieces, as illustrated, reliable workmanship, high class covering, loose cushions and pillows in damask.
Special price of davenport, 105.50
Special price of chair, 54.50
Special price of rocker (not shown), 54.50



A luxurious 3 piece suite with full Turkish spring arms and loose cushions. Damask upholstering.
Special price of davenport, 149.75
Special price of chair, 79.50
Special price of rocker, 79.50



Seven piece fumed oak dining set, 54 inch molded top table, 5 cane back diners, armchair to match, 8 sets only, Monday, special, 72.50



"Queen Anne" mahogany china closets, regularly sold at 64.75; special for Monday at 52.50



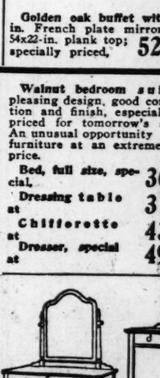
"Queen Anne" Buffets in walnut, mirror back, ample storage capacity; regularly 69.75; Monday at 56.75



"William and Mary" 7 piece dining room set, 3 Spanish leather seat diners, armchair to match, 54-inch top table, 12 sets only, at 62.50



"Queen Anne" 7 piece dining room set, 54 inch top table, panel back diners, Jacobean oak, Spanish leather slip seats, price, Monday, 79.50



Golden oak buffet with 46-in. French plate mirror and 54x22-in. plank top; specially priced, 52.50



21.25 kitchen cabinets with large and well appointed base and china cabinet, special at 16.75



Louis XVI. 7 piece dining room set in walnut, fluted top, with rounded corners, 6 feet extension, 5 solid walnut diners and 1 armchair, Spanish leather seats, 144.50



Banded satin beds in 54, 48 and 39-inch sizes, 2-inch posts and heavy fillers, specially priced for this sale, at 19.85

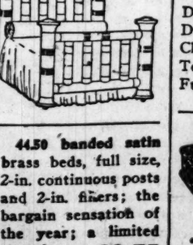


Walnut bedroom suite of pleasing design, good construction and finish, especially low priced for tomorrow's selling. An unusual opportunity to buy furniture at an extremely low price.
Bed, full size, special, 36.50
Dressing table at 31.50
Chifforette at 43.75
Dresser, special at 49.75





Banded satin beds, 2-in. continuous posts, heavy filler, 58, 48 and 39-in. sizes; special, at 24.85



"Queen Anne" Bedroom Suite, Walnut or Mahogany
Well made and finished throughout; can also be furnished with dresser equipped with larger glass. Pieces match perfectly.
Dresser with 22x28 mirror..39.75
Dresser with 24x30 mirror..44.50
Chifforobe, in either wood..51.50
Full size bed, either wood..39.75
Toilet table, in either wood..33.50



Mahogany, finished steel beds, "Simmons" make—the world's standard—full size only, all square posts and fillers, at 16.45

Three-inch posts and two-inch fillers are the main points of this satin banded brass bed, very massive; priced for Monday, at 49.50

44.50 banded satin brass beds, full size, 2-in. continuous posts and 2-in. fillers; the bargain sensation of the year; a limited quantity, Monday, at 32.75

"Empire" Bedroom Suite, Mahogany
One of the year's latest creations and deserving of its popularity; workmanship and finish leave nothing to be desired.
Dresser, 28-in. mirror..69.50
Dresser, 34-in. mirror..84.75
Chifforobe to match...89.75
Toilet table to match..49.75
Full size bed to match..54.50

"Faircrest" 45 lb. cotton felt mattress, all sizes, Monday, at 12.65

"Victory" bed springs, all regular sizes, with mattress protecting sides, at 9.65

Box springs, good art ticking, 72 steel coil foundation; all regular sizes, Monday, at 19.65

Notions

3c Collingbourne's Byssine spool sewing thread, white only, at 2 spools for 5c

25c West electric hair curlers, 5 curlers on card, at 17c

Jaxol waterproof tan shoe dressing, 10c value, at 5c

25c all-elastic hose supporters, white only, all sizes, pair, 12c

10c silk hair nets, allover shape, extra long, dozen, 50c; each, *Main Floor.* 5c

Toilet Goods

Pinaud's Eau de Quinine, 1.25 size, 89c

Daggett & Ramsdell's cream, 50c size, 35c

Williams' talcum powder, each, 15c; 2 for 25c

Caldwell's Syrup Pepsin, 50c size, 35c

Danderine—50c size, 42c

Peroxide, lb. bottle, 15c

Nujol, 20-oz. size, 69c

Baum Angesique, 48c

Main Floor.

Lunch

Veal pot roast, potato pancakes, mashed potatoes, bread and butter, 35c

Beef steak pie, carrots and peas in cream, bread and butter, 30c

Shop early, then enjoy your luncheon in our cool restaurant. Music 12-2.

Seventh floor.

The Store of To-day and To-morrow

THE FAIR

Established 1875 by E. J. Lehmann

State, Adams and Dearborn Streets

Silks and Dress Goods

Stylish All-Silk Satin "Supreme" Dress Satins.

All the leading shades in this big silk bargain, all 40 inches wide; colors and black, very special, yard, 3.85

Stylish Men's Wear Blue and Black All-Wool Serges

All 1½ yards wide, in mill ends of skirt lengths, dress lengths, etc.; usual $3 and $4 qualities, special, yard, 2.45

Novelty Dress Ginghams, 32 inches wide, and novelty dress percales, yard wide, at, yard, 33c

Colored Dress Satins, fine all-silk, lustrous quality, yard wide; all leading seasonable shades and black, the yard, 2.25

Fancy striped and plain white nightgown flannels; big values, yard, 23c

Second Floor.



August Fur Sale

Offers many other values as noteworthy as these

Taupe Coney coats, fine, soft, silky skins, large double shawl collar, bell cuffs, full flare back, with or without revers, self border, belt.

30 inch, regular price $75.00, sale price **67.50.**
36 inch, regular price $87.75, sale price **78.75.**
40 inch, regular price $97.50, sale price **87.75.**

Jap mink coats, smart style, full flare back, large shawl collar and cuffs, self border and belt, selected dark skins:

30 inch, regular price $350, special Monday, **297.50.**
36 inch, regular price $395, special Monday, **335.75.**
45 inch, regular price $425, special Monday, **361.25.**

Hudson seal (northern muskrat) coat, fine selected skins, youthful sport style, rolling collar, bell cuffs, belt may be worn all around or in front, regularly $375, Monday only **$295.**

Taupe Marmot coats, large shawl collar and deep bell cuffs, full sweep skirt with reverse self border, all silk lined:

30 inch, regular price $97.50, special Monday, **87.75.**
36 inch, regular price $115, special Monday, **103.50.**
45 inch, regular price $145, special Monday, **130.50.**

Third Floor.

For School Wear

Boys' School Suits



600 Suits, with one and two pairs of trousers; cheviots, cassimeres, serges and corduroys; a large variety of patterns, in light and dark shades; sizes 8 to 18 years; broken lots from our regular lines; formerly $10.00, $10.95 and $12.50, Monday, special, at 8.88

Boys' knickers, made from short lengths of suitings, light and dark shades; also dark corduroys; sizes 7 to 17 years, $2.25 and $2.50 values, at 1.98

Boys' blouses for school wear; colored stripes; Eden cloth and khaki shade; military collar, open cuffs; sizes 6 to 16 years, 3 for 2.25; each, 85c

Second Floor.

Girls' School Dresses



Two pretty models, of good quality wool serge, both box pleated to a short waist, pearl button trimmed, belt across back fastening with points in front. One has collar of serge embroidered at edge and silk tie; the other has collar of pleated silk, embroidered crow feet on pleats; sizes 8 to 14 years; splendid values at 10.75

Girls' middy blouses, of white jean, collar of navy flannel, sizes 8 to 14 years, tomorrow, at 2.95

Girls' and juniors' waists, of voile and lawn, pique or pleated collars, or lace trimmed and smocked, sizes 10 to 16 years, at 1.50 to 2.95

Third Floor.

New Hats for School



A splendid variety of pretty and youthful styles for school girls of all ages.

Pokes, sailors, mushrooms, roll sailors, felt and velvets.

Trimmed with grosgrain ribbon bands and streamers. Black, brown, navy, Copenhagen, and two-toned color combinations, Monday, at, 2.95

Third Floor.

Girls School Shoes

Misses' and children's shoes, made of good heavy kid stock, with dull leather tops, button style, foot-form last; solid leather, good wearing soles; sizes 8½ to 11 and 11½ to 2; $2.75 and $3.00 values, at

1.98



Second Floor.

Interesting Fiction, 75c

When a Man's a Man	Wright	Triflers	Bartlett
Eyes of the World	Wright	Light Above the Cross Roads	Rickard
Their Yesterdays	Wright	Baree, Son of Kazan	Curwood
Shepherd of the Hills	Wright	Blue Streak	Rines
Winning of Barbara Worth	Wright	Too Much Efficiency	Rath
Calling of Dan, Matthews	Wright	Mistress Anne	Bailey
That Printer of Udells	Wright	Faulkner's Folly	Wells
We Can't Have Everything	Hughes	Missing	Ward
Barbarians	Chambers	Webster—Man's Man	Kyne
The Forfeit	Cullum	Sam	Rath
Under Handicap	Gregory	Moon Face	London
The Triumph	Harben	Hillman	Oppenheim
Pip	Ian Hay		

Main Floor.

Annual Blanket Sale



In spite of advanced prices and the scarcity of desirable blankets, we are better prepared for this annual sale than ever before. The quality of these blankets is particularly good, the designs are especially attractive, and the prices are remarkably low—in some cases below what the same blankets would cost today at the mill. It is the best opportunity of the year to supply your needs for months to come.

Wool-nap blankets, size 66x80; made of pure cotton; mill seconds of 6.39 grade; imperfections slight; white, gray, tan, while they last, pr., 4.19

Plaid wool-nap blankets, size 72x84; made of pure cotton; pink, blue, gray or tan; mill seconds of 7.50 grade, but imperfections in no way affect wearings qualities; pr., 4.98

$8.95 plaid wool-mixed blankets, size 66x80; pretty block plaids in pink, blue, gray or tan; this blanket is a most unusual bargain at this special price, the pair, 5.98

$10.95 plaid wool-mixed blankets, size 70x80; blue, pink, tan or gray; special at, pair, 7.98

$11.95 plaid wool-mixed blankets, size 70x80; blue, pink or tan plaids; tomorrow, pair, 8.98

$12.50 plaid wool-mixed blankets, size 68x80; beautiful finish and quality; blue, pink, tan or gray plaids; also some plain gray with striped borders; special, pair, 9.98

$14.50 white wool-mixed blankets, size 70x80; striped borders in pink, blue or yellow; pair, 10.98

$27.50 fine all-wool plaid blankets, size 72x80; broken plaid in a wonderful assortment of colors; pr., 19.95

WOOL MIXED CRIB BLANKETS.

Size 30x40, 1.59; size 36x50, 2.29; size 42x56, 2.98.

To make this a complete bedding event, we have added bargains in sheets and pillow cases, comforters, spreads and pillows.

$3.50 Bed Comforters, size 72x78, filled with pure cotton, covered with figured silkoline, each, 2.29

$2.89 hemmed crochet bedspreads, size 76x87, splendid quality, each, 1.98

$1.65 Bed Pillows, in pretty art tickings, size 21x28, filled with good feathers, each, 1.19

Bleached seamless sheets, our "Linen Finish" quality, size 81x90, less than mill price today; while they last, each, 1.49

$4.50 Bed Pillows, filled with a splendid quality of mixed down, good ticks, size 22x28, each, 2.99

Bleached pillow cases, size 45x36, splendid quality, each, 37c

Fourth Floor.



The Fair's Early Showing of Fall Millinery

Presents a Splendid Variety of the Season's Smartest Fashions

MANY and varying types are shown, from the soft hats that turn away from the face to the ever fashionable turbans and the large dress hats of panne and Lyons velvet and combinations of velvet and duvetyn. Sailors that roll up all around and smart shapes of hatters' plush are models that are winning high favor.

Third Floor.

The new autumn colors contribute largely to the charm of the new hats. Rich shades of brown, taupe, henna, navy, purple and blue predominate.

Ostrich fancies, small flowers, ornaments, etc., are used effectively as trimming, adding charm to the graceful lines and smart shapes. In smart hats for every occasion, there are many styles to choose from, at many prices from 7.50 to 37.50

Third Floor.



Muslin Underwear—Samples at ⅓ Off

As a result of the most notable purchase of manufacturers' samples of muslin underwear that we have made in some time, we offer tomorrow this remarkable opportunity to replenish your supply of muslinwear at substantial savings. Gowns, skirts, envelopes, drawers and corset covers, all of fine, sheer quality, well made, and trimmed with lace and embroidery, will go in this sale at the exceptional reduction of one-third off the regular retail prices.

Third Floor.

Sample Night Gowns	*Sample Skirts*	*Sample Envelopes*	*Sample Drawers and Bloomers*	*Sample Corset Covers*
1.50 Sample Gowns, .98	1.25 Sample Skirts, .84	1.00 Envelopes .... .66	1.00 Sample Drawers and Bloomers, 66c.	.69 Corset Covers, .46
1.75 Sample Gowns, 1.17	1.50 Sample Skirts, .98	1.25 Envelopes .... .84	1.25 Sample Drawers and Bloomers, 84c.	.88 Corset Covers, .59
2.25 Sample Gowns, 1.49	1.75 Sample Skirts, 1.17	1.50 Envelopes .... .98	1.75 Sample Drawers and Bloomers, 1.17.	1.00 Corset Covers, .66
3.00 Sample Gowns, 1.98	2.25 Sample Skirts, 1.49	1.75 Envelopes 1.17	2.25 Sample Drawers and Bloomers, 1.49.	1.25 Corset Covers, .84
3.50 Sample Gowns, 2.34	3.00 Sample Skirts, 1.98	2.25 Envelopes 1.49		1.50 Corset Covers, .98
4.00 Sample Gowns, 2.69	3.50 Sample Skirts, 2.34	3.00 Envelopes 1.98		1.75 Corset Covers, 1.17
4.50 Sample Gowns, 2.98	4.00 Sample Skirts, 2.69	4.00 Envelopes 2.69		2.25 Corset Covers, 1.49
6.00 Sample Gowns, 3.98	4.50 Sample Skirts, 2.98	4.50 Envelopes 2.98		
	6.00 Sample Gowns, 3.98	6.00 Envelopes 3.98		



Early Fall Fashions

In Suits, Coats and Dresses

are here in a wonderfully complete assortment.

The suit illustrated is a handsomely tailored brown gabardine—medium length coat, in the belted effect, has new choker collar of self material; the long line skirt has shirred top with belt—splendid value at 47.50

The coat shown is a very comfortable model, made of silver zibeline; it has full back, choker collar, is belted and has deep cuffs, 39.75

The dress featured is of satin and has the new overskirt. It is very carefully made and should prove to be a very popular model, attractively priced, 24.75

Third Floor.

Royal Wilton Rugs, 69.50

9x12 Size, Value 82.50

Your choice of our entire range in this standard quality of Royal Wilton Rugs; excellent Oriental and Chinese effects, suited for the dining room, library or chamber. This same fabric will sell up to 82.50 by fall, our price, size 9x12, 69.50

Seamless velvet and seamed Axminster rugs, many in each weave; designs, while limited, are excellent; beautiful old rose and camel colorings predominate; an excellent floor covering at a moderate price; size 9x12, 34.75

Thoroughly seasoned inlaid linoleum. New arrivals in this range, which we term "Our Leader." There are as many as forty rolls of a pattern. Extraordinary value, usual 2 yard width, square yard, 1.39

Fourth Floor.

Nut Oleomargarine, 25c

Purity brand, 1-lb. prints, reg. 35c, while 1,000 lbs. last (not delivered), pound, 25c

Ham, sugar-cured California, one to customer, lb., 26c

Ameriborn flour, 5 pound bag, 21c

Macaroni, fancy, regular 10c pkg. for 6c

Soap Swift's Arrow Borax Laundry Soap, limit 10 bars to a customer, very special, 10 bars for 49c

With every purchase of 1 pound bag Old Dutch coffee for 1.47 we will sell 10 bars of James S. Kirk's American Family Soap for 59c

Kraft's cheese, 20c tin, for 15c

Powdered whole milk, bulk, pound, 59c

Salmon, fancy red Alaska, can, 17c

Cheese Twins, pound, 31c

Libby evaporated milk, 1 lb. tall can for 16c

Tea, fancy Oolong or Ceylon, lb., 45c

Booth's herring, in sauce, oval tin, 16c

Native rib roast beef, standing, lb., 19c

Native round steak, choice cut, lb., 25c

Fancy Wisconsin cream, Long Horn or Twins, pound, 31c

Seventh Floor.

Glass-top Fruit Jars, 1.19 Doz.



Clear crystal glass, as shown, wide opening, wire fastener, perfect sealer, Monday only, Quarts, dozen, $1.29; Pints, dozen, $1.19



"Drey" Mason fruit jars, best made, clear crystal glass, not green, with best screw covers and rubber rings, Monday only, qts., doz., 89c; pts., doz., 79c



Water pitcher, like cut, fine quality blown glass, 2 quart capacity, with cover, our 95c leader; special at 59c

Half pint glass top fruit jars, with rubbers, very special, the dozen at 95c

Fruit jar rubber rings, fine quality, in white and gray, dozen, 5c

Sixth Floor.

Wall Paper

Washable varnished tile papers for kitchens and bathrooms, 29c grade, at, 17c

Figured two-tones, grass cloth and blend effects, cut out borders to match, for living rooms, halls and dining rooms, values to 25c, the roll, 15c

Bedroom papers in floral patterns, cut out borders to match, 14c grades, roll, 9c

12c light-colored papers suitable for kitchens, halls and rooms, roll, 7½c

Paper-Hangers Furnished.

Sixth Floor.

Step-ladders



6-ft. household step-ladder, strong and durable, has pail shelf, 2.10 value, 1.39

Big Wonder oil mop, extra large size, triangular shape, padded edges, adjustable handle, with bottle of oil, 1.35 value, 69c

Sixth Floor.

Grafonolas

A small purchase of records will place a Grafonola in your home.



This type machine, finished in oak or mahogany, with twelve selections of music, complete, 105.10

No interest; no extras.

Just out—the Columbia records for September.

Fifth Floor.

Sewing Machines

At Low Prices

Florence Rotary, very specially priced at 52.50

Nonpareil	13.00
Florence Electric	37.50
White Electric	60.00
Wilson Electric	45.00
Florence Rotary, cabinet	60.00



See our line of used machines. All guaranteed.

We repair all makes of machines.

Pay only $1 a week

Second Floor.

Domino Granulated Sugar, Lb., 10c

10 Lbs. with $2.50 Grocery Order or 25 Lbs. with $5.00 Order

Sugar, flour, vegetables, soap and dairy items not included in order.

Manzanita Brand California Asparagus, No. 1 round cans, dozen, $2.75; can, 25c

Griffon Brand large size Asparagus Tips, 1 doz. square cans, $4.98; can, 48c

Polk's Best Old Fashioned Lye Hominy, 1 doz. No. 3 cans, $1.25; can, 12c

Van Camp's Dundee, Danish Pride, or Libby's Evaporated Milk, tall cans, 14c

Ham Special



Morris & Co. Supreme Hams, 12 to 14 lb. average, lb. 39c

Hateley's Sugar Cured Bacon, 6 to 8 lb. average, lb., 42c

Bacon Squares, 2 to 3 lb. average, pound, 34c

Pot Roast, Native Beef, choice cuts, lb., 18c

Corned Beef, Sugar Cured, choice of rib, navel or rolled, special, pound, 20c

Seventh Floor.

10 Bars American Family Soap, 45c
With grocery order of $1.50 or more, sugar, flour, vegetables, soap and dairy items not included.

Argo Corn Starch, 1-lb. pg. 10c

Domino Pink Tea Sugar or Kooki Top Krystals, 1-lb. package, at 15c

No. 2 size Can pure Peach Jam 42c

Van Camp's California Genuine Sardines in Mustard or tomato sauce, 1-lb. oval cans, each 25c

Del Monte California Orange Marmalade, 15-ounce jar, 39c

Del Monte California Blackberry or Loganberry Preserves, 15-ounce jar, each, 42c

Mission Brand Prepared Prunes, delicious prunes ready to eat, dozen cans, $1.29; per can, 12c

10 Bars Crystal White or Galvanic Soap, 65c

Del Monte Spanish style Tomato Sauce, can, 10c

Genesee Red Currant and Apple Jelly, 5-lb. stone crock, $2.25

Finest New California Tuna Fish, No. 1 cans, 45c

Roxane Cake and Pastry Flour, large size package at 35c

10 lbs. finest new potatoes, 45c

Calumet Baking Powder, lb. can, each 27c

50-lb. Bag Ice Cream Salt, 65c

Rothschilds *First Store in the Loop*

SCHOOL OPENING SALE

$1.50 Waterproof School Bag, $2 Self-filling Fountain Pen, $1.49 98c

Velvet, Mongol and Mikado Pencils, in grade 1 and 2 leads, regularly 50c a dozen, special, dozen, 40c.

Colored Crayons, 12 assorted colors to carton, special, carton, 8c.

Main Floor.

Children's Haircutting 15

Ninth Floor.

Girls' New School Dresses, $3.50



Dresses that achieve the utmost in style, practicability and value

BRIGHT new dresses for school. Three styles pictured, out of hosts of other becoming models in candy stripe galatea, chambray and plaid gingham, plaited and shirred skirts, high or waist line effects, with pretty pockets, ties and belts. The model in the center is plain chambray, hand embroidered in bright colors, 6 to 14 years. $3.50

Others graded down in prices as low as $2.

Boys' Two Pant Suits, EXTRA VALUE



A fine selection of styles in neat grey, blue and brown mixtures. Coats are in waist line effects with belt all around. Trousers are lined throughout, all sizes to 18 years, tomorrow, special, $3.50

Boys' Novelty Suits, neat mixtures and plain colors, some have white pique collars, sizes 2½ to 8 yrs. $7.85

Boys' Blouses, light and dark colors, standard makes, sizes 6 to 16 years, splendid values, tomorrow, $1.15

Second Floor.

All Silk Satins,

SEE for yourself the excellent finish and texture, and note the splendor of the colors. In no other way can you realize what admirable satins they are, and the prices are.

SATIN CHARMEUSE All silk—40 in. Full range of colors. Fine quality, yard, $3.50.

SILK POPLIN Richly lustrous finish, shown in a number of colors. Yd., $2.25.

PRINTED SATINS 36-inch multi-color printings. In demand colors and qualities, yd., $3.95.

Black Chiffon Velvet, finest quality, yd., at $7.95 to $12.50.

All Wool Coating, Suiting and Tricotine, All Wool Tricotine and Poiret Twill, wanted shades. Priced $3.95 to $7.50.

54-inch All Wool Dress and Suiting, $3.95.

54-inch All Wool Chinchilla Cloth,

Colors, $2.50

Third Floor.

Trimmed Hats

Clever New Styles



$5

Hundreds of stunning creations will greet you here tomorrow. Newest, most artistic fashions of the season, and the best values at $5.00.

Dress hats and tailored hats, black and colors, also black with colored underbrims. Plain and panne velvets, ostrich and flower trimmed hats, wonderful values, tomorrow at special price of $5

Fourth Floor.

Annual 10% August Discount Fur Sale Drawing to a Close

Only six days more



After this week our prices change to winter rates. Our selection is the greatest we ever displayed in fur coats. Elegant garments of Hudson Seal, Jap Mink, French Seal, Nutria Beaver, Marmot, Muskrat, Raccoon, etc. Plain or with combination collars and cuffs. All richly lined and in lengths from 30 to 45 inches.

All at 10% Reduction

Wonderful selection of coatees, wraps, shawls, scarfs, throws, and muffs, in every kind of fur shown.

All at 10% discount from marked prices.

Fourth Floor.

Women's Union Suits at 55c

As you read think of next season's needs

It will pay well to buy another season's supply while the opportunity is here. Union Suits of excellent cotton weave, pure white crocheted top and bodice, lace and cuff knee, sizes 38 to 40, special at 55c

Women's Maud Boltz Fine Cotton Union Suits, pure white band, crocheted and bodice top, lace knee, with closed crotch, regular sizes, 75c

Extra sizes, 85c.

Women's Glove Silk Top Union Suits, all pink, fine lisle body, band top with tight knee, all sizes, $1.69

Women's Fine Cotton Vests, pure white, crocheted and lace, regular and extra sizes, 28c

MEN' $1.50 UNION SUITS, 89c

Cotton mesh Union Suits, pure white, short sleeves, ankle length.

Men's $2.00 Summer Union Suits, white or ecru, short sleeves, ankle length, at 1.39

Men's Combed Cotton Sox, full seamless, fine gauge, black, white and colors, 25c

Men's Pajamas, Jap neck, made of fine striped percale, neat patterns, special, at 2.50

Women's Suits and Dresses

New Autumn Modes Reasonably Priced

Buy now and save money. The values offered for tomorrow will satisfy the most critical judges of style at prices you will admit are very reasonable. Don't think that just because there is talk everywhere of advancing costs that you can't buy attractive and serviceable suits and dresses at popular prices. *This sale proves you can.*

High Grade Tailored Suits



A most comprehensive line of suits of tricotine, mannish serge, gabardine, velour check, silvertone, broadcloth, oxford, etc. New ideas as to lengths of coats, and skirts, as well as trimming effects.

$35 to $75

Women's New Autumn Dresses
Tricotine, Satin, Serge

Reproductions and adaptations from the most successful fashion centers, attractive and original. Never have we made such extensive preparations for value giving — dresses for every occasion, in every style feature and material. 29.75

Advance Showing of Women's New Fall and Winter Coats

An excellent assortment of plain or fur trimmed garments, frost tip, plaid silver tip, wool velour, and novelty coatings. In all the new colorings. Will sell later for $50.00, now $35

Right reserved to limit quantities. No mail or phone orders filled on this ad.

Palm Olive Soap, cake 7½c, dozen 87c

Pebeco Tooth Paste, 50c size, 37c.
Gude's Peptomangan, $1.25 size, 59c.
Rubber Sheeting, yard square, 47c.
Cuticura Soap, cake, 18c; 3 for 53c.
Pond's Vanishing or Cold Cream, 50c size, 34c.
Pompeian Night Cream, 35c size, 29c.
Madame Isebell's Face Powder, 50c size, 29c.
Daggett & Ramsdell's Cold Cream, 50c size, 34c.
Caldwell's Syrup of Pepsin, $1 size, 63c.
Lambert's Listerine, $1. size, 69c.
Sal Hepatica, $1.20 size, 83c.
Phillips' Milk of Magnesia, 50c size, 37c.
Creme Oil Soap, cake, 7½c; dozen, 87c.
1 lb. Absorbent Cotton, 59c value, 39c.
1 lb. Peroxide of Hydrogen, 17c.
2 quart White Enamel Douche Can, complete with fittings, $2.25 value, $1.29.
Prophylactic Tooth Brushes, 27c.
Hughes' Ideal Hair Brushes, double bristle, $1.25 value, 69c.
Watkins' Emulsified Cocoanut Oil, 50c size, 37c.
Liquid Glass, full quart, 23c.
Physicians and Surgeons' Soap, cake, 8½c; dozen, 98c.
Kolynos Tooth Paste, 19c; 3 for 54c.
Quart Bottle Pure Witch Hazel, 59c.
Lavoris, $1.00 size, 73c.
French Celestin Vichy Water, quart, 39c.

Main Floor.

Children's Sox

Children's 35c and 50c Lisle Half Sox, reinforced toe and heel, and turnover cuffs, black, white and brown, reduced because of broken sizes; tomorrow, 3 pairs for 50c; pair, 17c

Main Floor.

600 Framed Pictures

Worth to 1.50,

65c  65c

The subjects include masterpieces, classics, and a number of modern landscapes and marines. Wide variety of frames; Roman gold, toned, and wood; while they last, ea. 65c

20% DISCOUNT off all framing orders during the month of August. Save substantially now.

Fifth Floor.

$20.00 Couch Hammocks

$14.98



Only twenty-five of these, with heavy 3-inch tufted mattress, sides and back of heavy army duck, khaki color, adjustable windshield and very strong spring, $20 value, tomorrow, at $14.98

Seventh Floor.

Gargoyle Mobiloils 5 Gallons, $4.59

with an accessory order of $1 or more. Every motorist knows the quality of Mobiloil. We have the proper grade for your car. This oil retails everywhere at $5.75 per can.

Seventh Floor

$9.95 Dinner Sets, priced at $5.29

Dinner Sets, decorated with black key border between two gold lines. Finest grade semi-porcelain. Set includes 6 dinner plates, 6 bread and butters, 6 cups and saucers, 1 meat platter. An exact replica of fine imported china. $9.95 value, $5.29

10% discount for one day only on open stock to match above set.

100 PC. $19.95 DINNER SETS

Daintily decorated sets in pink floral spray—as thin as china. Mayflower shape—gold edge. Full $3 saving on each set $16.95

$1.95 CUT GRAPE WATER PITCHERS

½ gallon Pitchers—design as pictured. Richly cut in three large bunches of grapes and leaves, $1.09

Cut Grape GLASSES

Thin blown Ginger Ale, Grape Juice or water glasses. $2 dozen value, 6 for 69c



Crepe Pajamas and Gowns $1.95

Special Offering, Priced for this sale

Billie Burke Pajamas in Windsor crepe, pink and blue stripe effect, round neck, $1.95

Windsor Crepe Gowns in pink, trimmed with lace and ribbon, also pink batiste gowns, special, at $1.95

Dainty Maids' Sateen Bloomers, with shirred cuff, edged with blue ribbon, $1.95

Wash Satin Camisole, trimmed with lace and ribbon, at $1.25

White Petticoats, lace and embroidered flounce, in many designs, at $1.25



Third Floor.

3,850 Pairs of Women's

Actually Less Than Wholesale

Rothschilds' Shoe Department gets the biggest shoe bargains of the year. A sale placed contracted for the entire surplus of a prominent Eastern manufacturer. These shoes have just been released and we offer 3,850 pairs of new, clean, up to date, high class footwear at less than wholesale cost today.



Put in your entire fall and winter needs. From all indications shoes will be higher before within the next thirty days. These are strictly high class Eastern maker, which are sold regularly at the best shops throughout the

Twelve Different Styles

Brown kid, tan calf, black kid, also black kid with gray and sand kid, have Goodyear welt soles, high and low heels, plain and tipped toes; all sizes to 7, AA to D widths.

Extra selling space and extra help, for there is sure to be a big crowd on hand, so come early while selections and size ranges are complete.

Third Floor.

Wash Goods, Domestics.

9-4 Bleached Sheeting, extra quality, linen finish, limit of 12 yards to a customer (no mail or phone orders accepted), at mill price, per yard, 65c

36-inch Bookfold dress and shirting percales, complete assortment of patterns, in lights and darks, regularly 39c cut from the piece, at, yard, 29c

Bleached Comforter Cotton, single sheet, opens 72x90, weight about 3 lbs., regularly $1 each, at 75c

Plain and Fancy Silkoline, best quality, lustrous finish, complete assortment of new designs and colors, at, yard, 35c

42-inch Bleached Pillow Tubing, excellent quality, special, at, yard, 48c

Bleached Shaker Flannel, soft, downy quality, very desirable, 29c quality, yd. 25c

Linens and Things

MERCERIZED TABLE DAMASK, extra quality, satin finish, regular $1.25 grade, tomorrow, special, 95c

29c Bleached Turkish Towels, Large size, good heavy

19c Bleached Crash, 17 inches wide neat red

Extra large size heavy Turkish Towels, reg. 59c, 49c each

LINEN ELS, large ight, fine ular 45c 35c

36-inch L very desira $3.25 for 10

36-inch L Suiting, exc ity, beautif ish, special, **White Pil** for gowns, yard, **36-inch** tity of thi bolt of 10 **Mercerize** soft silky f

ls, 25c. d Terry. g, 15c. rbent. ed ach, 49c

$87.50 Royal Wilton Rugs, $78.50

9x12 Foot Size—Only 100 in the Lot

The "home beautiful" possesses artistic floor coverings, such rugs as these fine Royal Wilton weaves. Colorings are rich and lasting, patterns copied after fine Orientals. You can rely on getting years of service out of these splendid rugs—$87.50 values, for 78.50



Wilton Velvet Rugs, Seamless, 9x12 feet, best quality manufactured, Royal Wilton designs, $65.75

Axminster Rugs, 9x12 feet, splendid weave, exquisite patterns and colorings, special, $52.50

Brussels Rugs, Seamless, 9x12 feet, closely woven, neat body Brussels patterns, $29.75

Axminster Rugs, 9x12 feet, the kind that are woven with a long silky nap, $47.50

Wilton Velvets, Seamless, 9x12 feet, good quality and patterns, at $45.75

Axminster Rugs, 8¼x10½ feet, the product of one of America's most popular rug makers, $47.75

Axminster Rugs, 6x9 feet, not an undesirable rug in the lot, special value, at $27.50

Velvet Stair Carpet, 27 inches wide, firmly woven, choice line of patterns, per yard, $1.50

Fifth Floor.

BARGAIN BASEMENT, SEE WHAT YOU SAVE

The School Bells Ring Soon—A Sale for Children



Mothers! Greatest Value Giving Shoe Sale, for Youngsters, Ever Held in Our Basement

Boys' and Girls' $2.50 to $3.50 Shoes, $1.88

10,000 pairs of shoes in this sale, all purchased at a tremendous discount from H. Jacob & Son, largest manufacturer of children's shoes in the East.



IN our hisotry of shoe selling no event ever approached the scope and importance of this one. Every mother will realize what this saving means, and will buy two or three pairs. Needless to say, every one knows that shoes today are higher than at any time in the history of the trade, and from present indications they will be still higher. These shoes were purchased months ago, and were we to buy them today we would have to pay as much as the price we are selling them at tomorrow.

The lot includes misses' and children's lace shoes, gun metal calf, lace style, Goodyear stitched solid leather soles, all sizes from 5 to 2, made over full rounded foot form lasts.

Time now to get the children fitted out in shoes for school.

Misses' and Children's $3.50 Gun Metal Calf Button Shoes, just the thing for school wear, all sizes up to 2, special at $2.29

Boys' and Youths' $4 Gun Metal Calf and Patent Leather Shoes, in lace or button style; guaranteed to give satisfaction: sizes up to 5½, $2.88

$1.88 PAIR

2400 Pairs Boys' and Girls' 35c & 50c Cotton Hose, Pair, 15c

Seconds, but wonderful for the money. Fine and wide rib, elastic and strong, double heel and toe, fast black, all sizes to 9½.

3,600 Pairs Children's 50c, 75c Sample Hose, fine and wide rib, cotton lisle and mercerized, fine gauge, combed cotton, lustrous looking lisle, and highly mercerized hose that look like silk; sizes broken, black and colors, pair, 29c

Children's 35c Sample Roll Top Half Hose, fancy and solid colors, broken sizes; 3 pairs for 50c; pair, 19c

BASEMENT

For School Opening 2000 Girls' Gingham Dresses, $2 & $3.00 Value, $1.55



A bargain feast for mothers who will put in a season's supply at these prices. These sensational values consist of 15 styles made up of finest quality fast color ginghams in new plaid check and tweed effects, complete assortment of sizes and colors in each style. $1.55

Basement.

Boys' Knee Pants, 79c



678 pairs Boys' Pants, wool mixtures and wash materials. Final clearance of lots which sold to $1.39, 79c

50 dozen Boys' Blouses and Shirts; short lots, to close, while they last, only 59¢

208 Boys' School Suits, $5.95



Strong wearing dark mixtures for rough wear. Trousers cut full. Ages 6 to 17 years.

Boys' Play Overalls, stripes and solid colors, at 59c

Boys' Two Pant Suits, $9.85



Fine tailored suits of fine mixtures. Newest styles in the waist line, with or without belt. Two pairs of full lined trousers, cut very full. Also extra quality corduroy suits; ages 6 to 16 years, $9.85

$1 Boys' Blouses & Shirts, 79c



200 dozen Boys' fine Blouses and Shirts, all good materials and colors, 79c

Boys' and Youths' Fine Cloth Hats, short lots, while they last, each, 39¢

Annual Sale of Blankets and Bedding



Seamless Bleached Bed Sheets, 81x90 size before hemming, 3-inch hems, all first quality, will wash and launder better than before, limited one dozen to a customer, $2.39 grade, each, $1.59

2,000 Pairs Wool Finish Cotton Blankets, 60x76 size, gray, tan and white; pink and blue borders, value $4.00 pair, $2.98

Wool Mixed Plaid Blankets, 66x80 size, pretty block patterns, pink, tan, blue and gray, $12.50 values at, pair, $8.95

Pillow Casing, 42 inches wide, heavy quality, round thread, full bleached, 39c grade, yard, 29c

Scalloped Sheets for full size beds, 81x90 size, neat hand cut scallops linen finish, worth $3.00 each, each, $1.98

Bed Pillows, filled with new curled hen feathers, assortment of art ticking covers, 17x24, size, each $1.19

Bed Spreads, full bed size, plain hems and fringed cut corner, Marseilles design, satin and wash finishes, worth $6.50, each, $3.98

Silkoline Covered Comforters, neat Persian design, knotted, soft and fluffy, medium weight, $3.98 value, ea., $2.98

Genuine Fruit of the Loom Bleached Sheeting, yard wide, every piece stamped, regular 42c value, 20 yard limit, per yard, 33c

Eiderdown Finish Comfortable Blankets, in block design, pink, blue, tan and gray, 66x84, $6.50; 72x84, each, $7.50

Scalloped or Hemstitched Pillow Cases, 45x36 size before hemming, linen finish, hand cut scallops, 59c grade, each, 49c

Wool Mixed Blankets, 70x80 size, white only with colored borders, bound edges, worth $12.50 pair, at, $9.50

Moss Rose Pillow Cases, 42x36 size, made from strong heavy grade muslin, 3-inch hems, 49c regularly, each, 44c

All Wool Blankets, 66x80 size, assorted block patterns in gray, tan, red and black, and white and black, $16.95 value, pair, $12.98

SERGES Our Annual August Sale

36-inch wool mixed French and Storm Serges, wonderful quality, for children's and misses' school suits and dresses, in navy, black, wine and white, worth $1.35, specially priced for tomorrow's selling at 89c

36-inch Wool Mixed Storm Serge in navy and black at less than mill quotations today; well worth $1.95, at, yard, $1.35

48-inch All Wool Storm Serge in navy, black, wine, myrtle, green, etc.; purchased to sell at a much higher price; worth $2.75, at, yard, $1.95

50 to 54 inch All Wool Storm and French Serges in navy, copenhagen, seal brown, greens, tans, etc.; worth $3.75, at, yard, $2.95

Basement.

LUNCHES AT LOWEST PRICES

olds down the Cost of Living

Children's Haircutting 15c — Ninth Floor.

Expert Manicuring 25c — Third Floor.

Still 35c Our Remarkable Luncheon—8th Floor

"S. & H." Stamps Free with All Purchases.

Silk Satins, Colors, $2.50 to $3.50

...yourself the excellent finish and note the splendor of the ...irable satins they are, and how ... the prices are.

...these satins—feel the soft, supple tex... In no other way can you appreciate

Second Floor.

HARMEUSE —40 in. Full ...colors. Fine ...rd, $3.50.

SILK POPLIN Richly finished, shown in a multi... ty of colors. Yd., ...

SATINS ...such multi-color ...in demand ...ings. Yd., $2.25.

VELVETS Chiffon Velvets in all the wanted colors. 40-in., yard, $7.95.

...iffon Velvet, finest ... ...Velvet ...colors and ...in., $3.95 ... Velutina, so much like silk vel... vet; colors & black, 44 in., $5.95

...., at $7.95 to $12.50, ... black, 40-...

...ool Coating, Suiting and ... at $5.50 to $12.50 per yard

...l Tricotine and Poiret Twi... ...ades. Priced $5.95 to $7.50 ... ...inch All Wool Poplin—choose from all ...ral colors and black, yard, $2.50.

All Wool Dress and Suiting ... ...shades, also black, $2.95 to $4.95 yard.

All Wool Chinchilla Cloth ... ...new shades. Special, yard, $7.25.

For Those of Medium Figure

Front Lace CORSETS

White Brocaded

WOMEN of medium figure may select a corset in this wonderful group and be assured of a saving of half. They are medium bust and long hip models—3 pairs of hose supporters. One style as pictured.

Specially priced at $2.50



Fourth Floor.

Pairs of Women's Fall Shoes

$4.85 $7 to $10 GRADES



...ly Less Than Wholesale

...Shoe Department ... the biggest shoe ... year. A sale plan... months ago, when we ... entire surplus of a ... Eastern maker. ... just been released ... and we offer 3,850 ...an, up to date, high... ...otwear at less than ...day.

...your entire fall and ...eeds. From all indica... ...will be higher than ...efore within the next ...s. These are strictly ...ride shoes, made by a ... Eastern maker, who... ...are sold regularly in ...ops throughout the ...

Twelve Dist... Styles

...own kid, tan calf, ... black kid, also black ...n gray and sand kid ... have Goodyear welted ...gh and low heels, ... toes; all sizes 2½ ...A to D widths.

...tra selling space and extra ... for there is sure to be a ...rowd on hand, so come ... selections and size ranges ...omplete.

Third Floor.

Child's Dresses of Chambray $1.95

All colors with hand embroidered white collars, wide belt, Peggy pocket, turn back cuff, 2 to 6 yrs., $2.50 val. $1.95

Children's Sweaters

In heavy wool, rib knit, made with belt and pockets, brush collars and cuffs, tomorrow, at $3.50

Gym Bloomers For Little Girls

Made of black sateen, extra full and extra quality, 6 to 14 years, $1.49

Creepers at 98c

Stripe and plain colors, detachable waist, especially priced, 98c

Third Floor.

Notions

Right reserved to limit quantities. No phone or mail orders.

Clark's O. N. T. Mercerized Crochet Cotton, in white or ecru, all sizes, the spool, 7½c

Rubberized Sanitary Belts and Aprons, special, each, 39c

Shinola Shoe Paste, box, 7c

Spring Slipper Trees, pr., 7c

Mercerized Shoe Laces, in black, tan, white and gray, pair, 7c

Ka Bo White Cleaner, special, 15c

Bias Lawn Tape, 5 yard bolt at 4c

Garment Dress Fasteners, 1 doz. on card, 3c

Rubber Sheeting, 1 yard square, 44c

Sewing Silk, in black, white and brown; 50-yard spool, 6c

Main Floor.

Closing Days of the Great August Furniture Sale

All set for 5 days of the most sensational Furniture Selling ever recorded in this Country.

THE GREAT AUGUST FURNITURE SALE ENDS ON FRIDAY

BEAR in mind these items advertised are for Monday and not for the entire week. Other items will be advertised daily. Tomorrow morning at 8:30 every elevator in our store should be filled with enthusiastic shoppers calling for the furniture department. We will sell more furniture than was ever sold in one store in any one day. Such values cannot help but draw crowds.

¶ We proudly boast of the largest display of Karpen Furniture to be found on any one floor in the United States, ready for prompt delivery.

¶ Our dining room suites are of the highest grade and will be duplicated in style and quality only in Chicago's highest priced stores. Our prices run 20% lower than the average on the same goods.

¶ The well-known Nieman Table, made here in Chicago, is among even our cheapest dining room suites.

¶ The Pullman Duofolds, so hard to secure today, will be on sale tomorrow. $90 values, $69.75.

¶ The McDougall kitchen cabinets, the best in the world, are represented in our stock.

¶ The Simmons beds, known the world over, are on sale tomorrow at remarkable reductions. Such bargains in bedroom furniture you never will see again.

¶ The high-back Karpen dining chairs, made exclusively for us, have no equal. $17.50 grades tomorrow, $12.50.

¶ The finest bedding department in America invites you here tomorrow, $70.00 box spring and mattress, just $50.

¶ So we could continue, for we have studied how good to get our furniture department, not how cheap.

¶ When it comes to a few specials thrown out to draw a crowd, comparison shows how far ahead our specials are—not only lowest in price, but very superior in design and quality. See the ferneries, for example.

FOR those who are not ready to go housekeeping, or who for other reasons cannot place their purchases at once, we will hold any selection until October 1st. Before that date, however, an order for delivery must be received. No goods sold in this sale are subject to cancellation. Look at the picture and see the price. This is America's greatest Furniture Store. Sixty salesmen to wait on you tomorrow.

Here is a sale that will make Chicago open eyed with wonder—that will stagger competition, be remembered with amazement and talked of for years to come. We propose to sell $100,000 in 5 days. These values will do it. Open a monthly account—it makes buying easy.

Sales closes Friday. These values for tomorrow. BE HERE AT 8:30. Read every item. Clip the ad and bring it with you for reference.

In this sale, we cannot accept phone or C. O. D. orders. Mail orders with remittance will be filled promptly, if goods are on hand.

Sixth Floor.

The most remarkable offering we have ever made in a beautiful high grade well-made stylish three piece bedroom suit $175.00



READ CAREFULLY!

The Bed is ornamented with beading, which makes it very attractive. The Dresser is forty-four inches wide, dustproof, and is ornamented with beading and fret work. Also fancy apron effect at the bottom of the case. Mirror is 32 inches wide. The Chifforobe is 36 inches wide and in every detail matches the other two pieces. This Suite can be furnished in MAHOGANY, WALNUT AND BIRDSEYE MAPLE, all at the same price. These pieces cannot be sold separately. It is strictly a three-piece Suite. Cheap at $225, on sale tomorrow, three woods, $175.00

It is worth a 100-mile trip to get this Burl Walnut BEDROOM SUITE —3 pieces, as illustrated, tomorrow, $169.50



We want you to see the most wonderful assortment of Bedroom Furniture ever accumulated in one store.

This Bow-End BED, DRESSER and CHIFFOROBE, in Walnut, for $99.50



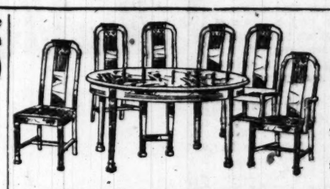
Bow-End Bed alone is $42.50

All four pieces as shown; excellent moderate cost Suite at.....$119.50

This $165 3-piece Walnut Bedroom Suite, as a surprise tomorrow for $128.50



You may buy the Dresser alone for...$48.50 Bedroom Suites range from this grade up to.....$795.00



Made in Chicago. This $265 dining suite, made of solid mahogany, $195

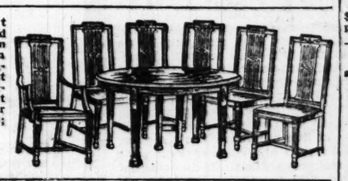
Seven pieces. The finish and workmanship of this suite could in no way be better. 54 inch table.

This $9 sofa end table, at 8:30 to 11:30 A. M. Only



Only 80! Come at 8:30. $3.95 is unheard of low price.

The most beautiful solid mahogany Adam dining room suite in Chicago. You must see it; you cannot equal it elsewhere for less than $400; tomorrow, at $245



$190.00 Queen Anne dining room suite in walnut or mahogany, $149.50



Jacobean oak, with Karpen chairs; seven pieces as shown, $124.50

Arm chair, $5 extra.

$12.50 Brown Mahogany Pervery, $5.39



A real piece of furniture, metal pan painted, 31 inches high, 29 inches wide, and 11 inches deep.

The only $114 Cane Suite in Chicago, $84.50

They will all be sold Monday.

54 inch table—Jacobean oak, 6 cane back chairs, genuine brown Spanish leather full size seats. Seven pieces, $84.50



$11.15 card party outfit, 7 pieces, as illustrated, just for one day, $7.95



4 folding chairs, cheap at $1.50 each, and $3.00 card table, $1.25 costumer, and a 90c hat rack. Seven pieces for $7.95

$425.00 Solid Mahogany Chippendale 7-piece Suite, as illustrated, $275.00



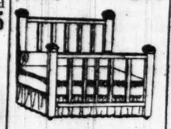
The table is 54 inches wide, 8 feet long and beautifully carved.

A Thing of Beauty is a Joy Forever.

Just one day. This two-inch post brass bed with one-inch fillers and made with panel, $25



$27.50 all square tubing Metal Beds, like picture, $15



Comparison will prove this value unequaled in Chicago.



Another hummer. This $15 steel Bed in cream or vernis martin finish, tomorrow, at $10.00

$90 Dressers, $72.50



46 inches long. American walnut or brown mahogany. Same dresser 50 in. long, worth $110, $84.50

How would you like to own this beautiful $120 BOW-END BED, burl walnut or genuine mahogany, $84.50



$165 dresser, 54 inch.....$119.50
$120 bow-end bed.....$ 84.50
$175 vanity dresser, 54-inch with 56 inch mirror.....$129.50
$110 Chifforobe.....$ 74.50

Four pieces, worth $300.00, $395.00

Empire Suite. Our Challenge Special

Our furniture department has done some remarkable things for Rothschild customers, but this is one of the most remarkable of all.

$110 burl walnut bow-end bed, a work of beauty Very special $89.50



$125 49x24 inch dresser, with 36 inch mirror.....$ 99.50
$140 Vanity dresser, with 56 inch mirror.....$109.50
$100 Chifforobe, 37 inches wide, four trays.....$ 79.50
$335 Bed, 49 inch dresser and chifforobe.....$264.50
Bed, Vanity Dresser and Chifforobe, $350 value.....$275.50
Bed, dresser, 49 in., and vanity dresser, $370 value.....$294.50

Tomorrow you can buy this Dresser in oak, mahogany or walnut for, $38.50
Or the four pieces, as illustrated, for.....$150.00



Same suite in birds-eye maple, four pieces, special $169.50
Why should you have a vacant bedroom?

You can buy this beautiful post Colonial Walnut Dresser here tomorrow, for $64.50



You may buy the four pieces, as illustrated, for.....$238.00

You cannot match it if you visit every store in Cook County. High-grade construction, dustproof throughout, elegant burl walnut, beautifully finished. Money saved is money made.

$35 Combination Reed Fernery, Bird Cage, $14.25

Frosted brown or ivory; closely woven reed; size 32x66.

$2.50 Golden Oak KITCHEN CHAIR, with four spindles in the back. Well made chair, tomorrow, at $1.24

Monday only, $15.00 Kitchen Table, at $9.95

Porcelain top, white enamel kitchen table. One day only, $9.95.

34-inch, oak and mahogany pedestals, tomorrow, at $4.95

$5 Pillows, pr., $2.95

in mahogany, 47 inches wide, $45.00.

An opportunity to buy high grade hand carved mahogany dining room furniture, at less than 50c on the dollar. It is 66 inches wide with genuine hand carving of high grade work; three top drawers and three closed cabinets and long linen drawer at the bottom. $250 Mahogany Buffet as illustrated here, $100.00. $175 Mahogany China Cabinet to match, 54 inches wide, $75.00. $100 Serving Table to match

China cabinet. This item will make ten people happy. $90 Mahogany China Cabinet, just half price while ten of them last, $45

$183 Hand Carved Buffet, $75.00

$40.00 Spinet Desk, like picture, 38 in. long. Monday morning, at $22.50

$50.00 solid mahogany Colonial tapestry chair at $35

This large $45 Genuine Muleskin Rocker, $33.50

Look the city over; then come back. Muleskin is the best substitute for leather; better than cheap leather.

$30.00 Karpen Solid Mahogany Rocker. Cane back, upholstered spring seats, $25

12 of these Turkish suites, as illustrated, upholstered in beautiful blue and mulberry velour for the first 12 customers to come for this bargain. Monday morning, 2 pieces, now worth $350, $199.50

Be sure to set your alarm clock and be on hand early, or you will miss this exceptional bargain.

Easy Payments.

What is home without fine furniture? The two pieces illustrated represent one of Karpen Bros.' finest productions. Small chair, and small rocker, together with 3 style library tables to match, if desired.

$400 solid Cuban mahogany Davenport with finest possible silk velour cover, $315.00

$245.00 large arm chair, as illustrated, $174.50
Small chair and rocker, worth $100 each.....$74.50

A thing of beauty is a joy forever.

We have sold more of this cane parlor suite than any other one ever shown in Chicago. There must be a reason!

Next week this suite will sell for $425.00. Eighteen suites to sell tomorrow in blue or mulberry velour, at $295.00

It is a rich looking finely constructed suite that will be the pride of your home setting.

The most popular large Turkish Davenport ever made by Karpen Brothers factory. It is known as Rothschilds' special. In an assortment of covers with a large arm chair or arm rocker to match.

$200 grade.....$149.50
$300 grade tomorrow.....$224.50
$450 grade tomorrow.....$335.00

Chairs and Rockers reduced in proportion.

This elegant $175 Karpen Cane Davenport with a spring cushion, sunburst pillows and slumber roll, as illustrated in velour, tomorrow, $139.50

$90.00 Chairs and Rockers to match, as ills...$63.00

Three-inch continuous post brass bed, like picture, worth today $100, for five days, $69.50

This beautiful $75.00 Simmons brass bed, three-inch post, two-inch rods and fillers, for Monday, only $45.00

Why go without this furniture when you can buy this Karpen loose cushion spring seat Davenport. For tomorrow, $89.75 in medium tapestry for

Chair or Rocker to match.....$30.00
Three pieces to match.....$189.75

Let every man who wants a genuine leather parlor suite be here tomorrow morning; 18 of these suites in mahogany with brown or blue spanish leather worth today $175.00. For the early morning customers, $119.75

$17.50 Mahogany or Ivory Crib, $12.95

Four feet 6 inches long, two feet 6 inches wide; $8.00 mattress to fit, $5.95

$9 guaranteed link spring, like picture, tomor., $6.95

$11 guaranteed four-inch rise link spring, $8.95.

Seven-inch springs like illustration, or a seven-inch Englander twenty-year guaranteed link enamel; worth $13.50. Just for tomorrow, at $9.95

One of the most luxurious double deck coil springs in the world. Present price is $18.75. Just for tomorrow, $15.00

A one day item. Our $15 pure cotton Mattress, forty-five pound, good tick, roll edge, for one day, $10.00

Extra special! One hundred and eighty $25 Felt mattresses weighing 30 lbs. each, roll edge; picked up just in time for this ad. Monday, $16.95

Our $18 combination mattress...$ 6.95
$18 felt mattress...$12.95
$22 felt mattress...$15.00
$40 silk floss mattresses $23.00
$75 hair mattresses $39.50

$32.50 Sliding Sanitary Couch, made by Englander Co., with a white cotton mattress laced to it, one day only at $16.95

60 of these couches tomorrow morning with the understanding that the mattresses are slightly spotted from oil in the cotton seed. No Goods Exchanged.

$1.95



NEW GEORGETTE CREPE BLOUSES

Full of colorful distinction—all the shades—all the new styles.



...y get enough of these ... creations. Their prettiness ... excellent quality of the ... far above the ordinary ... that is buying eagerly.

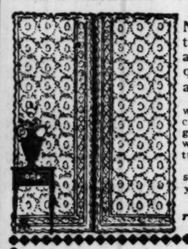
Choice stores of distinctively "different" in round or square neck Embroidery and bead trimmed.

...y specially priced at $5.95

Fourth Floor.

1,000 Pairs Curtains, Pr., $1.95

We bought so heavily that our stock is bulging and we place them on sale Monday at the lowest price of the year. One of the patterns is illustrated. We cannot fill phone orders.



Fine Allover Curtain Nets, worth from $1.00 to $1.35 yard, half bolts and less, priced for quick selling, at, yard, 85c

1,000 Window Shades, 3 ft. wide by 6 ft. long, duplex combinations of white and green and tan and green, worth $1.25; featured at, each, 59c

Plain Drapery Silk in several good colors, 39c yard,

200 pairs of Ruffled Muslin Curtains, underpriced for a day, pair, $1.50

Voile and Marquisette Curtains, made up from factory remnants, a big August feature, pair, $3.75

200 Pairs of Levers Net Curtains, edged side and bottom, remarkably good looking and well made, pair, $7.50

Swiss Duchess Points, all in clearance lots, reduced for quick selling, pair, $8.75.

Fifth Floor.

A Real Sale of Bedding!

Rothschilds' bedding values are drawing housewives for miles around.

A special in Bed Sheets, standard hotel weight, 81x99 at $1.98; 81x90, $1.75; 72x90, (no mail or phone orders accepted) $1.59

Scalloped Pillow Cases, 45x36 inches, excellent quality, best grade scalloping, 49c at

Double Bed Size Bed Spreads, excellent quality, good selection of patterns, regularly $4.25, special, each, $3.49

Wool Bed Blankets, double bed size, 4-inch block plaid, slightly soiled, while they last, at, pair, $11.95

Cotton Bed Blankets, wool finish, size 64x76, extra weight and quality, tomorrow at, each, $4.00

Second Floor.

Odd lot of Bed Pillows, all new feather filled, covered with good grade ticking, specially priced, pair, $2.10

"White Goods"

36-inch Longcloth, fine quality, soft finish, very desirable for undermuslins, reg. $3.25 for 10 yard bolt, at, bolt, $2.45

36-inch Linen Finish Suiting, excellent quality; beautiful finish, special, yd., 25c

White Plisse Crepe, fine grade, very desirable for gowns, etc., special for tomorrow at, yard, 39c

36-inch "Mother's Nainsook," a limited quantity of this wonderful fabric, at, the bolt of 10 yards, $3.95

Mercerized Nainsook, excellent quality, soft silky finish, 29c grade, at 22c

Novelty White Waistings, large assortment of designs, priced for Monday's selling, yd., 69c

Second Floor.

Linens and Things

MERCERIZED TABLE DAMASK, extra quality, satin finish, regular $1.25 grade, tomorrow, special, 95c

LINEN HUCKS, large size, fine weight, regular 45c grade, 35c each

Bleached Turkish Towels, 25c.

Bleached Terry.

Bleached Crash, 15c. inches wide neat red ... ...rbent.

extra large size heavy ... ...kish Towels, reg. 59c, ...49c

Second Floor.

$78.50 the Lot

...coverings, ... Colorings ...rns copied ...an rely on ...t of these ...s, for ...

$1.39 Enameled Oval Dishpans, 69¢

No Mail or Phone Orders. Right Reserved to Limit Quantities.

15-quart Gray Enamel Oval Dishpan, 18 inches long, 13 inches wide, 5 inches deep. All first quality, no defects. This is a one day special, marked at half price for the sole purpose of crowding the department Monday. Be sure to get yours.

OVAL

59c Carpet Brooms, four-sewed, well made, good quality broomcorn, 33c

$2.50 Willow Clothes Baskets, medium size, good clear willow, well made, $1.95

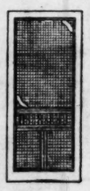
$1.28 Curtain Stretchers, with center brace, nickel plated brass pins, 6x12 feet, 89c

75c Extension Window Screens, 24 inches high, extend from 23 to 37 inches, hardwood frame, natural oiled finish, black wire cloth, 65c

Hygienic Kalsomine, a sanitary wall coating, large variety of tints, pkg., 59c

$3.25 Wheelbarrows, hardwood tray, well bolted, 16 inch steel wheels, at $2.65

$2.90 Fancy Screen Doors, made of pine, finished in natural wood and varnished, black wire cloth, all sizes, at $2.35



$2.19 Screen Doors, walnut stained frames, black wire cloth, all sizes, $1.75

69c Extension Window Screens, 24 inches high, extend from 21 to 33 inches, hardwood frames, natural oiled finish, 59c

$1.85 Step Ladders, 5 ft. size, made of clear Norway pine, with pail shelf, $1.25

Rothschild & Co.'s $3.00 House Paint, $2.50

Ready mixed for inside or outside use; a high grade paint of exceptional quality, a variety of desirable colors,

$2.50 Gal.



$3.75 Fancy Screen Doors, made of selected pine lumber, finished in natural wood, with two coats of durable varnish, black wire cloth, all sizes, $2.95



8c Toilet Paper, good quality crepe tissue, dozen rolls, 45c

14½c Ornamental Lawn Fencing, 42 inches high, made of heavy galvanized wire, per linear foot, 12½c

29c Washboards, family size, well made, 29c

70c Paint Brushes, genuine "Rubberset" 3½ inch size, pure black bristle, 55c

$8.50 Garden Hose, five-ply, ¾ inch, coupled in 50 ft. lengths, fully guaranteed, $7.50

Eighth Floor.

Wallpaper

Plain 30-inch Oatmeal Papers, in shades of green, tan, blue and ... sold with artistic cutout borders, ...

Fifth Floor.

...and Library Papers, in grass ... effects, worth up to 45c, roll, 29c.

Special ... Sale of the Celebrated

Singer ... White Machines at $29.50

Think ... a Singer or White at $29.50—two ... names have become a household ... the land, to be offered in this sale ... of the agents' price. These ... used for demonstrating purposes; ... rebuilt and are, therefore, in first class ... complete with set of attachments. Every ... guaranteed. While they last, at $29.50.

Easy Payments, $1 Per Week

We Repair All Makes of Sewing Machines



SINGER Demonstrator, $29.50

THE TRIBUNE COOK BOOK

All recipes have been scientifically tested by Miss Eddington with current market materials and are indorsed by her.

This department appears every day in "The Daily Tribune."

By Jane Eddington.

ORANGE AND OTHER ICES.

IT is to the yellow part of the rind of an orange, which contains an oil, and not to the juice of the orange, that we must go for a stable orange flavor. The aroma and flavor of the juice are exceedingly volatile, therefore it becomes flat of flavor in no time. And besides this, orange juice at this season of the year is likely to be exceedingly insipid.

Despite these facts, the ever thirsty crowd in the street today give their best patronage, seemingly, to those who are declaring that they have pure orange juice on tap. So popular has become this preparation recently of the breakfast table that there have appeared tiny street booths were nothing else is sold.

I am not speaking from a first hand knowledge of these orange beverages being so dispensed, but I knew something about a similar one which I believe the pure food officials retired some time since. That left a solid ring of some unedible precipitate around the glass globe from which it was drawn. Therefore my stomach, through the kind assistance of my eyes, looks askance at these so perfectly orange colored drinks. I acknowledge, however, that science is making constant progress in perfecting methods of preserving both fruits and their juices.

The amateur attempting to make an orange juice or sirup is likely to get a more or less cloudy liquid. Freshly pressed out orange juice rarely has the clear orange shade of a slice of orange. People who are simply inspired to meet the present emergency may or may not be amateurs, therefore I am not wasting a stomach lining tasting their orange beverages, but I have tried to find away to make an orange sirup for flavoring drinks and making ices that has some honest strength. Here is one way:

Wash an orange, or as many as you wish. Grate off the yellow skin only, and mix that from one orange with one tablespoon of sugar, and let stand over night. In the morning add the juice from the orange, and strain through a cheese cloth. Add the whole to a sirup of one cup of sugar and one-half cup of water, which has been cooked for five minutes. For a small amount of ice freeze the sirup made with one orange rind and the juice, with the fresh juice of two oranges.

This makes such an ice as is pictured as "an afternoon orange ice," which is served in the carpels of an orange distended, and outside of which is the skin fancifully manipulated. To prepare the orange take out the stem bit and cut off a thin slice from the other end, so that it will stand up firmly. Cut the skin all around in thin strips nearly down to where a slice of the skin was removed. Turn these in, open out the carpels of the orange and put in the ice box to chill. When ready to serve the orange ice, spread open the carpels with a spoon, put in orange ice, heaped up, and serve. Candied orange peel around the orange add to the afternoon refreshment effect.

For a small company it would not be too much of a task to prepare oranges for this service, not as much as to scallop skins and tie ribbons in them, a foolish thing it seems to me. And there is greater method in the madness of the idea, if it is mad one, than one might suppose at first thought. Much of our eating of ices in summer is a dilatory amusement more than anything else. When we get to the last two or three teaspoons we begin to realize how good it was and how too bad it is we have come to the end. I will pledge myself to the truth of this psychological fact. Well, then, let us eat the carpels of the orange after the ice, and end with a greater feeling of satisfaction. And after that we can nibble the candied orange peel. This orange ice so served then may be quite a social triumph.

By the way, the allowing of the grated orange peel to stand overnight with sugar is quite necessary, and the recipe which suggested this to me prescribed a little alcohol as well as sugar.

Orange ice and sherbet preperations may always be flavored up by adding lemon juice, and when we have not made our orange sirup a day in advance, orange and lemon juice combined, sweetened, and frozen, may give almost as satisfactory results, especially if we also use milk.

There are somewhat the same reasons for using milk in what we used to call "water ices" as in using it in tea, reasons easy to recognize when the experiment is tried, as in the following: Juice of four oranges, juice of one lemon, plain sugar or better orange sirup to sweeten—about a cup—and a pint of milk or more. Combine the sirup and the juices, then add the milk slowly and do not be frightened if it should curdle. Beat it with an egg beater if it does. One can make quite excellent ice cream with sour cream and lemon juice, lightening it up in freezing by the addition of egg white. The wholesomeness of this has been quite widely recognized, so that sour cream and sour milk and cottage cheese ice creams are publicly sold at certain health resorts.

One can make fruit ices with that softening and whitening effect that milk gives without having either fresh milk or fresh cream. Use milk powder instead.

While experimenting with a new ice cream freezer without a turning apparatus, we tried the following commercial recipe for an ice cream with malted milk: One and a half tablespoons of malted milk, one cup of water, one tablespoon of sugar, one tablespoon of cream, one and a half teaspoons of vanilla extract. Finding this insipid, we tuned it up with lemon juice and more sugar, and then not satisfied, we added to it about a half cup of cherry jam and got a satisfactory fruit ice.

Many eat and get enjoyment eating ices of hardly more character than this had before we began to make it over, but it is easy to tell why they are defective, and pleasant to try to improve them.

The new freezer requires less ice, and working as it does, on the thermos bottle principle, to make ices and ice creams with it is to save not only the work of turning the crank but a great deal of mussiness.

When we have to buy our ice cream, we can give it an individual touch by covering it completely with a meringue and putting it in a hot oven to brown. If it is completely protected underneath by cake and all over the top with whipped egg white, it is not melted the slightest when put into the oven. In the United States this combination has been called "baked Alaska." In Europe it is called "omelet surprise." The surprise comes when it is served quickly enough because of the contrast between the hot meringue and the cold cream.

One way to get this surprise is to make it in individual portions. Put a slice of sponge cake on a small white enameled plate. Put on this a slice of an ice cream brick, and cover entirely with the stiffly beaten and slightly sweetened and flavored egg white. Sprinkle with sugar and put in a hot oven, or under the broiler to brown a minute.

An English recipe for this preparation served in an ornamental fashion or decorated like a cake reads: "Cut according to the shape of dish to be used, a round or oval piece of Genoese cake, half inch in thickness, scoop out some of the center portion and fix the shape on a plated dish. Have ready the soufflée mixture (meringue). Fill the cake shape with rich vanilla ice cream, give it a dome shaped appearance, and cover quickly with the soufflée mixture; decorate the surface with the same mixture forced through a cornet (paper cone). Dredge with icing sugar and bake in a fierce oven for about five minutes. The ice must be well frozen and covered completely with the preparation. It is essential that the dish be sent to the table immediately it leaves the oven."

A quite ordinary ice cream is improved a hundred per cent by being dressed up in this fashion. It is an easier thing to do than to pack a bomb, or make some of the fancy mixtures and molds of ice, and requires but the simplest equipment.

Ices in beverages with beaten egg white and whipped cream are compositions that it behooves us to learn to make. At any rate we are faced with the possibility of making delightful and often easy liquid desserts with sirups, milk, fruits enhaloed in these ways.

All measurements are made level in these recipes. A teaspoon of regulation size holds sixty drops. Three level teaspoons equal one level tablespoon. Sixteen level tablespoons equal one cup (one-half pint). The half-pint measuring cup is the standard measuring cup used in modern cookery.

By Elizabeth O. Hiller.

SEASONABLE RECIPES.

TO make tea scald an earthen or china teapot; drain; add the required measure of tea, allowing one teaspoon for each half pint measuring cup of boiling water. Cover closely and let stand in a warm place from three to five minutes (according to the quantity), and not a moment longer. Strain into another scalded teapot and serve immediately, with or without cream and sugar.

* *

Iced Tea.

Make tea according to the instructions given above, adding an extra teaspoon of tea for each pint of boiling water. Do not allow the tea to infuse longer than five minutes. Strain immediately into a pitcher. Allow the juice of two lemons for each pint of tea; then add sugar to sweeten to taste. Granulated sugar dissolves more quickly than squares of sugar. Stir until sugar is dissolved, turn into bottles with patent stoppers or glass fruit jars, cover securely, and when cold place on ice in a refrigerator to thoroughly chill. Serve in cold tall glasses or tea mugs, half filled with cracked ice, and a thin slice of lemon in each glass or mug.

* *

Tea With Mint Leaves.

Follow recipe for making iced tea. Into each glass place three mint leaves and a teaspoon of sugar; let stand in a cool place until ready to serve; fill each glass to two-thirds its depth with cracked ice; then fill glasses with tea infusion. Pass fine sugar.

The mint leaves should not be crushed, as they are liable to impart a bitter flavor to the tea. Thrust a few sprigs of mint in top of each glass. These, too, may be dusted lightly with powdered sugar.

* *

Jellied Salmon.

Drain the contents of a one pound can of salmon from the liquor in the can, rinse well with warm water and separate into small flakes. Sift together one-half tablespoon of flour, one teaspoon of mustard, one-half tablespoon of sugar, one-half tablespoon of salt, and a few grains of cayenne; add the slightly beaten yolks of two eggs, one and one-half tablespoons of melted butter, three-fourths cup of thin cream or milk, and slowly one-fourth cup of malt vinegar. Cook in a double boiler, stirring constantly until mixture thickens; add three-fourths tablespoon of gelatin, previously soaked in two tablespoons of cold water; then add to flaked salmon and stir until well blended. Fill individual molds, first dipped in cold water, chill. Unmold on serving platter. Garnish with slices of lemon dipped in finely chopped parsley and serve with cucumber sauce.

* *

Cucumber Sauce.

Pare one medium sized cucumber, remove the large seeds and finely chop; drain in a sieve and keep in a cool place until ready to serve. Beat one-half cup of triple cream until stiff season with salt and a few grains of cayenne; add gradually two tablespoons of vinegar, the drained cucumber, and onion juice to delicately flavor. Chill and serve with cold fish.

* *

Boiled Shoulder of Lamb.

An economical piece of lamb is cut from the shoulder and may include the neck and the foreleg, the whole weighing about five or six pounds. This cut is less expensive than the hind quarter, is just as fine in flavor, and by careful cooking can be made equally as tender as the latter.

Wipe the meat with cheese cloth wrung from cold water, remove the bones and the stringy portions, sprinkle with salt, roll and truss in shape. Place in a kettle, cover with boiling water, and bring quickly to the boiling point; let boil rapidly five minutes, turn the meat and skim. Reduce the heat and let simmer at a temperature of 195 degrees until the meat is tender; when half cooked add one-half tablespoon of salt. Drain from the liquor, brush over with soft butter or dripping, sprinkle with salt and pepper, and dredge with flour; place in a hot oven, basting occasionally with some of the stock and fat in which it was cooked; when richly browned place on hot serving platter and surround with small boiled purple top turnips. Serve with caper sauce.

The stock may be strained and used as mutton broth.

* *

Creamed Chicken in a Rice Border.

For a border mold holding one quart, wash and pick over one and one-half cups of rice, blanch and cook over a rather slow fire in three quarts of boiling salted water or equal parts of water and chicken broth. When soft, butter a border mold and pack carefully with the rice, taking care that it is filled solidly and evenly so that when it is turned on to the serving platter the rice will keep its shape. Set packed mold on several folds of heavy paper in a pan of boiling water and let cook in a moderate oven, while preparing the creamed chicken, as follows:

Melt one-fourth cup of butter with one-fourth cup of chicken fat; add one-half cup of flour sifted with one teaspoon of salt, and one-fourth teaspoon of pepper; add gradually two and one-half cups of chicken broth from which all fat has been removed and one cup of milk mixed with one-half cup of thin cream, while stirring constantly until sauce is smooth. Reheat in the sauce three cups of cold cooked chicken cut in small cubes and one-half cup of mushrooms cut in thin slices. Turn mold of hot rice on a hot serving platter and fill with creamed chicken. Sprinkle the chicken with finely chopped parsley and the rice border with paprika. Serve as the chief dish for Sunday dinner, during the hot weather.

* *

Caper Sauce.

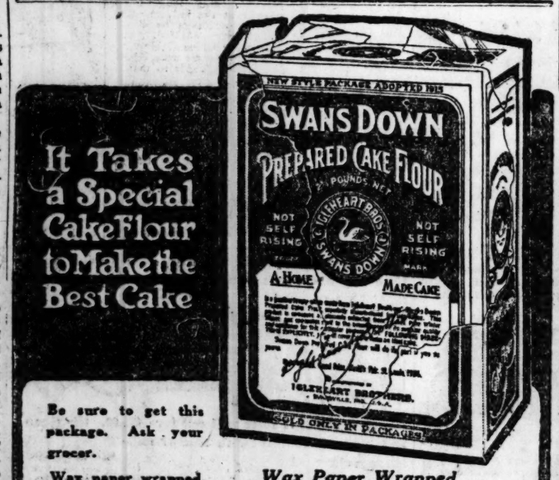
Melt two and one-half tablespoons of butter in a saucepan, add three tablespoons of flour, mixed with one-half teaspoon of salt and one-eighth teaspoon of pepper; pour on gradually one and one-half cups of boiling water, stirring constantly until the sauce is smooth and clear. Let boil five minutes, then add two and one-half tablespoons of butter in small pieces, continue stirring until well blended. Add one-half cup of capers drained from the brine, let boil one minute. Serve with boiled mutton or lamb.

* *

Succotash.

Cut hot boiled sweet corn from the cob; add an equal measure of hot boiled lima beans, the latter having been cooked in boiling salted water or equal parts of white stock and water. Mix thoroughly and dress with butter and two or more tablespoons of cream. Season with pepper and salt.

[Copyright: 1919: By Elizabeth O. Hiller.]



It Takes a Special Cake Flour to Make the Best Cake

Be sure to get this package. Ask your grocer.

Wax paper wrapped. *Wax Paper Wrapped*

Swans Down Cake Flour makes cakes and pastry that housewives serve with pride! Light, wholesome, delicious, easily made—all sorts of whiter, finer, better pastries and cakes. Follow the recipes on every package.

IGLEHEART BROTHERS
EVANSVILLE Established 1856 INDIANA
Chester F. Hoyle & Co., 326 W. Madison St.
Chicago Representative.

SWANS DOWN
Prepared (Not Self-Rising)
CAKE FLOUR
Preferred by Housewives for 24 years.



End of the Month Specials from Hartman's

You will find the sale prices are absolutely beyond comparison—in every instance the savings run into several dollars. And, aside from the saving in price, another great advantage in buying at Hartman's is the unusually large assortment of high grade merchandise we have for you to select from. Furnishings that carry an air of distinction—that will add wonderfully to the cheerfulness and comfort of a home. For exclusive designs in furnishings, at the lowest possible prices, come to Hartman's, where you can pay cash or use your credit, as you prefer.

The 2 Suites Shown Above

Regarding price: We know that the sale prices give you a chance to save over $87 on a single suite. As to quality, each suite is the product of America's largest manufacturer and must be seen to be appreciated.

Suite No. One—Cane and Mahogany, Velour Upholstering

A Parlor Suite that shows its supremacy in every line. It will give a satisfying atmosphere to your living room. Notice the shapely mahogany frames and the artistic panels of cane—rich velour upholstering.

Davenport $150.75
Chair or Rocker to match... $75.40

Suite No. Two—Velour Overstuffed

All three pieces are big, roomy and comfortable. Full spring construction; large pillowy arms; and loose cushions filled with numerous small springs, insuring a permanent, shapely, comfortable seat.

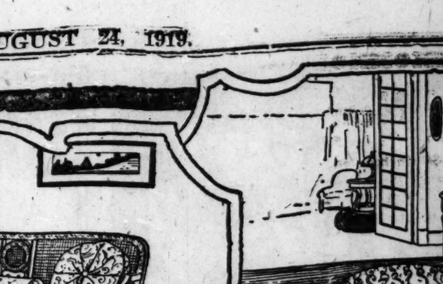
Davenport $145.65
Chair or Rocker to match... $68.30

Reed Chair

or if you prefer a Rocker at the same reduction in price. And here are two specials of unusual merit; they come in all of the newest colorings, are nicely upholstered with a fine quality novelty cretonne, and will be sold tomorrow at about half price. Chair or Rocker—

$12.38

9x12 Ft. Size



Wilton Rugs

Figure the cost of these Rugs by the number of years of service they will give, and they are worth double tomorrow's price. They come in the newest patterns and colors. Suitable for the living room or parlor at

$65.85

Davenport Tables

Choice of mahogany or walnut finish. This Antique Table measures 18x66 inches; it is exquisitely designed and finished. Sale price,



$48.25

Sturdy Stepladder Stool, $1.29

The handiest thing you can buy for the home. Made of hardwood, put together with bolts—they will withstand the most severe strain. The special price,

$1,29

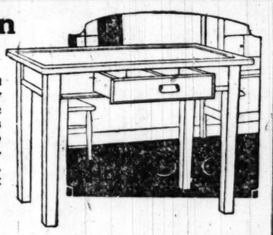
Reed Fernery Only $7.38

Comes in an assortment of novelty shades. These Stands measure 29 inches high, 20½ inches long, and 10¼ inches wide. You'll want one at

$7.38

Porcelain Top—

Tomorrow you can save money on the Table pictured. It has a porcelain top—all white enamel finish. Goes on sale at



$10.62

Fumed Oak Phone Stand and Stool

They were bought to sell at about $7, but we've reduced the price for tomorrow. Both the Stand and the Stool are sturdily constructed and handsomely finished in fumed oak along plain, dignified lines. Come early and take advantage of the special price,

$4.86

MarthaWashington Sewing Table

It's the little things, like a period design Sewing Table, that give a room the appearance of being well furnished. These Tables are made of mahogany; they afford space for all sewing articles and are really very handy. Tomorrow's special price,

$11.99

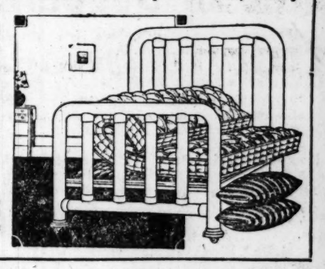


This Rocker Only $28.58

Has the desirable dull finish mahogany frame, cane panel in the back, cane seat. If you want an artistic piece of furniture that will harmonize with the finest of furnishings; if you want to save money on your purchase, you will buy this Rocker at $28.58. Chair to match at the same price.

Complete Bed Outfit

At the bargain price, which will hold good for tomorrow only, you get a full size Bed with 2-inch continuous posts and 2-inch fillers. A set of sturdy springs. A thick, comfortable mattress and a pair of soft, downy pillows. If purchased separately the price would undoubtedly be almost double what we ask. Come early and buy the complete outfit, as pictured, at—



$26.63

High Chair

Comes in the golden finish, has the new type easy-clean tray, and wide spread legs. Strongly constructed throughout. The quantity is limited, so come early if you want to take advantage of this special price—

$1.63

Adam Period Oak Dresser A Bargain



A really handsome piece of furniture, as you can see by looking at the picture. Has large French plate mirror and 4 goodly sized drawers. Chiffonier with large mirror to match at the same special price of

$24.47

The 2 Suites Shown Below

The satisfying atmosphere of Walnut Bedroom Furniture is being felt more strongly every day. We are prepared to meet the demand for Walnut Suites with a large assortment in the various period designs.

Suite No. Three—Queen Anne Period

This Suite is handsomely constructed in American Walnut—exactly like the picture. It is a suite full of personality and refinement. Dustproof construction throughout.

Walnut Dresser $89.95
Walnut Chiffonier $83.65
Walnut Bow-End Bed $79.50
Walnut Toilet Table $91.85

Suite No. Four—Louis XVI. Period

Such commonplaces as sleeping and brushing one's hair and getting into one's clothes become pleasureable ceremonies when conducted in a room as pictured below.

Walnut Dresser $98.85
Walnut Bow-End Bed $87.50
Walnut Toilet Table $93.75
Walnut Chiffonier $89.45

Breakfast Suites

Folks who want something really distinctive for the breakfast room will be delighted with our display of the latest ideas in enameled Breakfast Suites. They consist of Chairs, Table, Buffet, China Cabinet and Tea Carts. The prices are quite modest.

The World's Largest Home Furnishers

Hartman's

226-228-230-232 South Wabash Avenue
Just North of Jackson Blvd. Open Saturday Evening Till 9 o'Clock
NORTHWEST SIDE STORE, 1327-29-31-33 MILWAUKEE AV.
Near Wood St. Open Thursday and Saturday Evenings Till 9

New Parlor Lamps

If you have been holding off purchasing your parlor lamp waiting for the new fall stock to arrive, we want you to come to our store tomorrow. Never have we been able to assemble such an artistic assortment, and we are glad to say that the prices are far from high; in fact, we know you'll think them reasonable.



BRIGHT·SAYINGS of the CHILDREN

"The Tribune" will pay $1 for each children's saying printed. The story told must never have been printed in any magazine or paper. It is not possible to acknowledge or return unavailable contributions. Write on one side of the paper. Address bright sayings to Aunty Jane, "The Tribune," Chicago.

This department appears every day in "The Daily Tribune."

Albert had a wonderful head of long golden curls, and thus was awarded the nickname "Girl" by many companions. One day his father took



him to the barber shop and had the curls cut off. On the way home they met a little boy friend who said, "Hello, Girl."

"Gwan," Albert responded, "I'se a boy now. I left the girl in that place."

M. N.

* *

Bobby slipped out of the house one Sunday morning last fall without saying a word to mother and upon his return he was scolded by her, adding: "And you know, Bobby, you could have easily been run over by an auto!"

"Why, mamma," he said, "don't you know its gasless Sunday?" E. H. O.

* *

Julia was watching her mother pack her father's lunch and kept teasing for a piece of bread and butter. Mother was in a great hurry and told her to run and play; she didn't have time to wait on her. So Julia counted the slices of bread on the table—there were five—and said: "Mother, give me this one without any partner."

H. M. P.

Real Love Stories

Do you know a real love story—one that is stranger than fiction? It is the idea that is wanted. No attention will be paid to literary style. "The Tribune" will pay $5 for every story published. No manuscripts returned. Address Doris Blake, "The Tribune," Chicago.

WAITING FOR THE RIGHT ONE.

HOPE was the only daughter and, as her mother died when she was an infant in arms, she was raised by her devoted father and brother, some fifteen years her senior. Every whim was gratified by her two guardians, and while she grew up to be a lovely maiden with numerous beaux and offers of marriage, it was a



well known fact that she was hard to please. One by one she refused her suitors, and as the years rolled on people called her an old maid. "What they say doesn't worry me," she told me more than once. "I'll wait until the right one comes even though I'm as old as Mrs. Methuselah."

All went well until her father's health failed. This was the first cloud on her horizon, then came the blow that almost shattered her reason. Her brother, whom she worshiped, was murdered by a Negro.

A speedy trial sentenced the Negro to the gallows, but a few days before the execution a number of prominent Negroes circulated a petition begging the governor to commute the sentence to life imprisonment. When Hope heard this she immediately went to the state house and begged the governor not to stay the execution of the assassin who had taken her brother's life.

She was then a woman of 35—"a perfect full blown rose," as the governor (who was a widower) remarked to a friend. "Why," said he, "when she threw back her mourning veil and I beheld standing before me this incomparable woman, nothing in the world could have saved that Negro's life."

A few days later the governor called at her home to assure her that the death sentence would be carried out, and then he came for reasons of his own, for in less than a year he led her to the altar, his happy bride.

V. S.

World War in Pictures

Were you in it?

Were your loved ones in it?

THEN you will be interested in our collection of war views. Views covering every phase of the Great War—50,000 AMERICAN ACTIVITIES and AMERICAN SECTORS alone. For the A. E. F. we have excellent views of points

landed
camped
trained
billeted
fought

WHERE YOU

What feature of the war interests you? Let us know—we can supply the pictures. Assorted sets of war views of unusual interest, $1.—50 pictures to the set.

OVERSEAS PHOTO CO., Dept. A, Atlantic City, N. J.

Sale of New Dress Fabrics

First Floor.

Wool Tricotine—54 inches wide; fine and superior quality; heavy twill; in African brown, golden brown, taupe, navy blue; special tomorrow, yard, $4.98

Plain Jersey—54 inch; all pure wool; in all the leading shades; regularly $4.00; yard, $2.98

Serge—50 inch; all pure wool; in the new Autumn shades; regularly $3.50; yard, $2.98

Check Velour Suiting and Coating—54 inch; in the new autumn colors for suits and coats; regularly $5.50; yard, $4.48

Moleskin Fur Cloth—50 inch; made in England; one of the scarcest and most satisfactory materials for the new fall coats; also used for throws; special, yard, $15.98

Children's Hair Cutting, 25c

Curling Free—Second Floor

HILLMAN'S

"A Store for Everybody"
State and Washington Sts.

We Sell Dependable Merchandise at Low Prices, but for Cash Only

$3.35 Skinner Satin, Yd., $1.98

First Floor.

We place on sale a limited quantity of genuine Skinner's satin; name woven on selvedge; in the following colors: golden brown, African brown, forest green, Kelly green and navy blue; no mail or phone orders; limit 5 yards to a customer; while the lot lasts, yard, $1.98

Silk Finished Sateen 36 inches wide; extra fine quality; sold subject to very slight mill imperfections, but unless we call your attention they could not be noticed. These sateens are sold under a copyrighted name, but we promised the manufacturer not to mention the name. They will be shown in all the wanted colors; values up to 75c if perfect; yard, 48c

Domestics and Flannels

Basement.

Sheets—Bleach'd and seamless; full size; 81x90 inches; heavy, full round thread quality; $1.98 value; limit of six to a customer; no mail or phone orders, each Monday, $1.49

Sheetings—Full bleached; 2¼ yards wide; heavy quality; excellent service assured, 85c value, per yard, 65c

Pillow Tubing—45 in. wide; substantial wearing quality; full piece perfect goods; 55c value, for Monday, yard, 39c

Shaker Flannel—Full bleached; 27 in. wide; heavy weight; fleecy quality; 35c value; 20 yard limit to a customer; Monday, yard, 25c

BLANKETS—*The Great Annual Sale!*

Last January and February there suddenly occurred an unlooked for depression in the blanket market, with the result that we took advantage of the drop in prices and purchased the blankets which we offer during this sale tomorrow—giving you the same opportunity for a saving. This sale should be of especial interest to owners of hotels and rooming houses.

Full Size Cotton Blankets—Excellent quality; warm, durable blankets; tan or gray, with neat colored borders; limit of 3 pairs to a customer; no mail or phone orders; Monday, per pair, $2.49

Plaid Blankets—Full size; pretty combination plaids; in all colors; warm, substantial blankets; $3.98 value, for Monday, pair, $2.98

White Twilled Blankets—Big size; 72x80 inches; extra heavy wool finished; with pink or blue border; being slightly soiled; Monday, while they last, $4.98 values, pair, $3.98

Plaid Blankets—Wool finish; heavy weight; twilled blankets; plaids in gray, tan, blue or pink; $4.98 value, Monday, pair, $3.98

White Wool Mixed Blankets—Mohair ribbon bound; full size; 66x80 inches; dainty blankets; soft fleecy texture; pink or blue borders; $6.98 value, for Monday, pair, $5.50

Australian Wool Nap Blankets—Tan, gray, and white; with different colored borders; full bed size, 66x80 in.; limit 2 pairs to customer; extra special, $4.69



Basement.

Wool Finished Plaid Blankets—Full size; 68x80 inches; ribbon bound; beautiful combination plaids; in all colors; warm, lofty blankets; worth more at mill today; very special, pair, $5.98

Fine Wool Blankets—Full size; very fine quality; in the scarce scarlet and black; for Monday, pair, $12.50

Wool Plaid Blankets—70x80 inches; extra quality; come in pink, blue, tan, gray plaids; warm lofty blankets; $15.00 value for Monday, pair, $11.50

Baby Blankets—Pink or blue; dainty patterns; 30x40 in size; 89c value; no mail or phone orders; for Monday, each, 59c

All Feather Pillows—Full size; 21x26 inches; 7 lbs. to pair; all pure feather filled; high grade art tick covers; $3.75 value; pair, $2.69

Cotton Batts—Full comforter size; 3 lbs. weight; excellent quality cotton; $1.39 value; limit of 3 to a customer; no mail or phone orders; each, 85c

Comforters

Silkoline Comforters—Full size; stitched throughout; good quality silkoline covers; pure cotton filled; $4.98 value; for Monday, each, $3.29

Comforters—High grade sateen, cambric and silkoline bordered comforters; odd lots of the finest grades; slightly soiled; values to $7.98 each; choice Monday, each, $5.98

August Sale of Bed Spreads

First Floor.

Hotel managers and rooming house keepers should take advantage of these savings.

Crochet Spreads—A fine quality; Marseilles pattern; hemmed; large, full bed size; for any use—hotel, home or rooming houses; values up to $3.50; tomorrow, each, $1.98

Satin Bed Spreads—English finish and superior quality; hemmed or scalloped; snow white satin spreads in pretty floral designs; for double beds; $5 and $7 values, at, each, $4.89 and $3.98

Satin Bed Sets—Heavy high grade satin Marseilles bed spreads with bolster cover to match; in many beautiful floral designs; values to $7.00, tomorrow at, set, $5.89

Silks—A Special Sale

Values Up to $3.50 at $2.28 a Yard

First Floor.

Eight months ago we purchased from one of America's foremost silk manufacturers all its mill overs and delayed shipments of the season's most wanted silks. These silks will be put on sale tomorrow, Monday, at this greatly reduced price.

The widths are 40, 36 and 32 inches. The 32 inch silks are in the smallest quantity.

The assortment offers a wonderful variety of the new and wanted colors. There are such popular silks as

Satin Radiant
Radium Taffeta
Changeble Taffeta
Plain Chiffon Taffeta
Changeable Satin de Luxe
Plain Satin de Luxe
Novelty Stripe Taffeta
Novelty Stripe Satin

$2.28

Silks that are appropriate for suits, dresses, separate skirts, waists and linings. We advise early purchasing. Special, yard,



Trimmed Hats, $12

Third Floor.

Made of Panne or Lyons velvet with facings of silk beaver; trimmings are beaded effects, gold and silver, as well as plain ribbon and self-beaver effects. Models are

Rolling Sailors
Short Back Sailors
Chin-Chin
Pokes and
The Floppy Hats

Colors are black, brown, beaver, taupe and very pretty combinations. At $12

A Wonderful Sale of Misses' and Children's Footform Shoes

Just in time for school opening

Basement.



The savings that this sale brings make this a most unusual shoe event. We purchased these shoes at less than the cost of making because the maker called them "sub-standards," meaning that they have slight imperfections which hardly mar the appearance or interfere with the wear.

They come in tan lotus, black dull calf and vici kid, with spring heels or heels. Lace and button styles. Shoes of this quality sell up to $3.00 a pair.

Sizes 6 to 8 at **$1.69** | Sizes 8½ to 11 at **$1.89** | Sizes 11½ to 2 at **$1.98**

August Sale of Home Furnishings

The Floor Coverings



Fourth Floor.

In spite of the rising costs of floor coverings we are offering our patrons remarkable varieties of rugs, carpets and linoleums at remarkably low prices.

Seamless velvet rugs; 9 x 12 feet; in a big variety of all the latest Chinese and Persian designs; specially priced for Monday, at $46.25

Seamless Wilton velvet rugs; 9x12 feet; made by S. Sanford & Sons, Amsterdam, N. Y., one of America's foremost manufacturers; special, $48.75

Long pile Axminster rugs; colors can be put into Axminster rugs that cannot be brought out with such good effects in any other weave. Hence Axminsters are handsome rugs if well selected and those we offer are unusual indeed in their variety.

9x12 feet, special at.....$45.50
8¼x10½ feet, special at.....$42.50

3x9 Congoleum rugs; slightly imperfect; make useful trackers across kitchen to save your linoleum; artistic patterns; special, at $1.94

Old fashioned Colonial wash rag rugs; 30 x 60 inches, at $1.98; 27 x 54 inches, at $1.29

Imitation oak border; 36 inches wide; to place around rugs or to cover unsightly wide floor borders; yard, 59c

The Lace Curtains

Fourth Floor.

3,500 pairs of Lace Curtains offered in our August sale at prices, in many instances, less than today's wholesale cost. The lot contains the very newest designs, both in the allover figured or bordered effects and in such serviceable weaves as the novelty Filet and Scotch net. 3 special lots, pair,

$3.95, $2.95, $1.95

Sectional panel nets; in filet and novelty weave; 6 and 7½-inch sections; specially priced for Monday at, section, 65c

Ruffled voile curtains; very fine voile; hemstitched and with full ruffles; priced Monday, at, pair, $2.95

Set at 1.45

3-Piece Sets

Three-piece novelty net curtain sets; the most effective and inexpensive curtains to be had; all are in a neat allover design net and hemmed at top ready to hang; ivory or ecru shade; set, $1.45

Window Shades

Window shades; opaque window shades; 3 feet wide and 7 feet long; perfect material; mounted on warranted spring rollers; all colors, each, 68c

The Housewares

Fourth Floor.



6-foot stepladder; well made with shelf for bucket; at, $1.39

Wash boiler; heavy tin; copper bottom; at $1.89

Wash tub; heavy galvanized form; largest size; at $1.19



32 piece dinner set; fine American porcelain; spray and border decorations; $4.98 and $4.45

32 piece dinner sets; blue bird decoration; at $4.75

50 piece dinner sets; blue bird decoration; at $10.75

50 piece dinner sets; white and gold border; at $9.75

100 piece din. sets; spray and border decoration; at $17.98



Electric iron; heavy nickel plated — with guaranteed heating elements, special Monday at $3.50



Red electric toaster; boils, fries and toasts; at $2.98

Gray granite enameled mixing bowls; set of three bowls for 89c

Winter Coats

For Women and Misses

Buy Your Winter Coat Now—and Save

Second Floor.



This sale of Fall and Winter coats is arranged with the definite purpose of saving our patrons the difference in price to which coats are sure to advance in a short time, because of the shortage of desirable materials and the increasing cost of labor.

Here are coats of plush, kersey, wool velour, cheviot and many other materials in full length models.

Most of these coats are full lined and many fur trimmed. The new flared back models, tailored and belted models. Coats with collars that can be worn open or closed snugly at neck.

All new Fall shades are represented. Sizes for women and misses. It will be to your advantage to shop early as there are many samples in this sale.

A small deposit will hold any coat you select for later delivery. Priced at



$39.75 and $29.75

An Unusual Assortment of Women's and Misses'

New Fall Dresses

Showing models that are smartly made and that will be in demand during the coming season.

Second Floor.



They are made of such fabrics as wool velour, wool serge, wool tricotine, crepe de chine, charmeuse, satin, taffeta and georgette.

Made in the very newest models, appropriate for street, afternoon and evening wear; every dress neatly tailored and smartly trimmed. All the new fall shades in a large variety. At $35, $45, $39.75 and down to

$25.00

Cash and Carry Market

Fifth Floor—No Deliveries

Swift's Premium Bacon, 46½c

It is the finest bacon on the market; whole or half slabs; lb.,

Hams

Oscar Mayer's finest quality California hams; lb., 27½c

Boiling Beef

Lean native short ribs or plate; pound 10c

Full cream brick cheese; per pound, 35c

Stew; beef or lamb stew; pound, 15c

Choice of round or sirloin steak; pound at 22c

Servalot summer sausage; regular 50c quality; special, lb., 33c

Chops; fancy loin lamb chops; lb., 25c

Pure imported olive oil; quart at $1.85; pint at 55c

Frankfurters; No. 1 quality; lb., 18c

Pot roast of young native beef; special, lb., 14c

Bakery

Fifth Floor

Delicious fresh Lorna Doones; lb., 33c

Social Tea cookies; lb., 33c

Omelet puffs; the lb., 27c

HILLMAN'S SELF-HELP GROCERY

Basement Only—No Deliveries

Milk

Danish Pride or Libby's; tall size can, 14c

Swift's Pride washing powder; large size package, 21c

Cocoanut

Baker's canned cocoanut in milk; regularly 15c; can, 11c

Flour

Flour, Pillsbury's, Ceresota or Gold Medal; 5 lbs. for 35c

Peet's Crystal White soap; 10 bars, 55c

Golden Age macaroni, spaghetti or noodles; 3 pkgs. for 20c

Ferguson's finest marmalade; pound cans at 30c

Rumford baking powder; 1 pound can, 27c
Navy beans; finest hand picked; lb., 10c
Jello; all flavors; 3 packages for 29c
Val Dona breakfast cocoa; ½ lb. can, 12c
Shredded wheat biscuit; package, 12c

Teas and Coffees

Fifth Floor.

Our high grade Mocha and Java type coffee; lb., 45c

Extra fancy Golden Santos coffee; fine fresh roasted; at, pound, 41c

Your choice of our high grade teas in bulk—70c value; uncolored Japan, Ceylon, Oolong, or green Japan, per pound 55c

Uncolored Japan tea; finest quality imported; $1.00 value; pound, 69c

Toilet Articles & Drugs

First Floor.

Squibb's mineral oil; pint, at 63c

Wampole's tasteless extract cod liver oil, at 67c

Listerine; large size, 69c

Youth Craft, at 60c

Lavoris mouth wash; special, 69c

Horlick's malted milk; hospital size; at $2.89

Milk of magnesia; pint size, 38c

Blaud's iron pills, special, 19c

Gillette blades; package of 6 for 37c

Henry Hughes' Ideal waterproof hair brushes; $1.50 value, for 98c

Daggett and Ramsdell's cold cream for 35c

Absorbent cotton; 1 lb. roll, 49c

Pebeco tooth paste; special at 34c

Dr. E. L. Graves' tooth powder; large size 34c

Auditorium bath soap; special, doz. bars, $1.25

Bath spray; $1.25 value, for 79c

Resinol soap; 3 bars for 20c

Large bar pure castile soap, $1 value, 79c

2 qt. hot water bottle and syringe combination; regularly $2.25, at $1.69

Pinaud's Eau de Quinine; 8 oz. size, 93c

Palmolive cream or shampoo, 39c

Du Jardin shaving sticks; each, 10c

Ivory frames; $1.00 value for 69c

Ivory hair brushes; $2.50 value for $1.48

Notions

No mail or phone orders accepted for notions.

First Floor.

Elgin Maid crochet cotton; white and colors, ball, 3c

Imported fancy colored braid; 6 yard balls, 4c special, at

Coat or trouser hangers; special, each, 3c

Odds and ends of collar bands; while they last, 2½c

Favorite 3 cord hand or machine thread; white and black; all numbers; 12 spools for 28c

Stocking feet; seconds of Burson brand; 4 pairs for 25c

Shoe trees; wooden toe and heel; special, pair, 5c

Jap silk; C. M. C. and R. M. C. crochet cotton; white and ecru; regularly 10c; ball, 8c

Peters' paste; better than shoe polish; 3 tins for 10c

Skirt betting; 1½, 1¾ and 2 in. white only, yd., 10c

Piano Tuning, $1.75

Sheet Music Section—Third Floor.

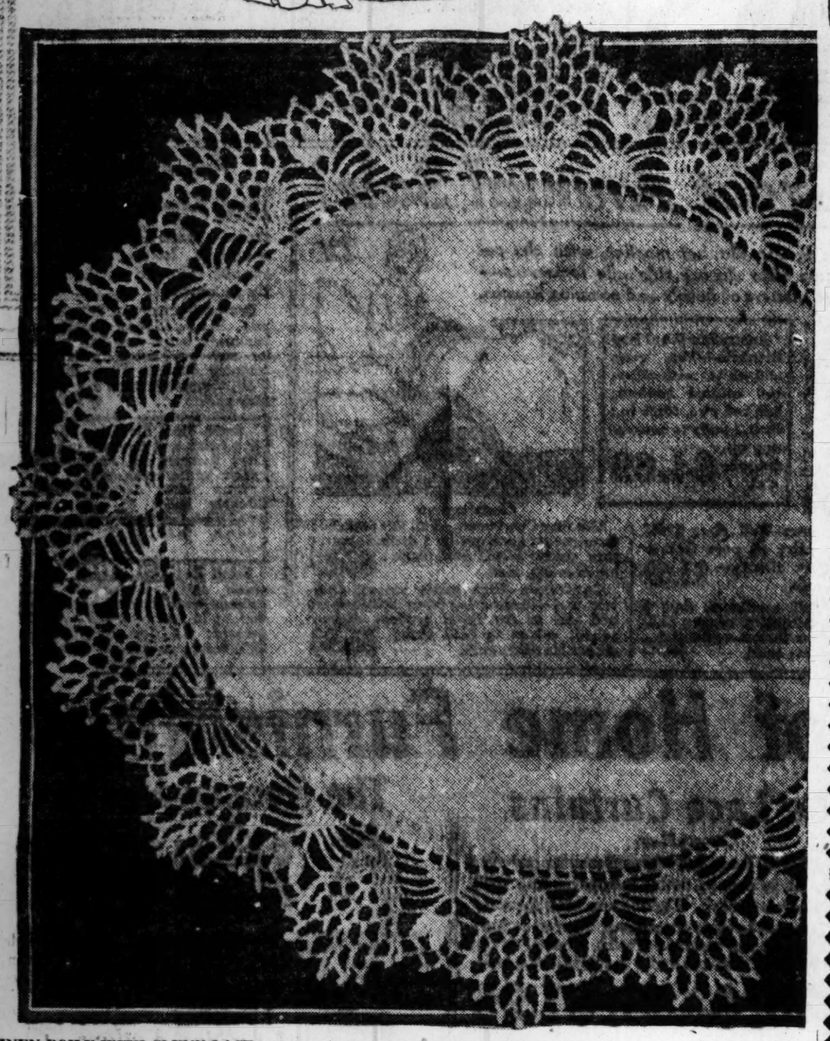
By our expert piano tuners—within 8 mile limit.

All Work Guaranteed.

Phone orders promptly attended to.

Practical and Fancy Needle Work

By Clotilde



LINEN DOILY WITH CLUNY LACE EDGING.

Crochet around linen circle a row of open meshes with ch 3 between, having a number of meshes divisible by 8.

First row—* 3 s c over each of three meshes, ch 5, skip 2 meshes, over next mesh make 5 d c, ch 5, skip 2 meshes, repeat from * around.

Second row—* over the 9 s c make 7 s c, ch 6, over 5 d c make 7 d c, ch 6, repeat from * around.

Third row—* over 7 s c make 5 s c, ch 7, over 7 d c make [4 d c, ch 3, 4 d c], ch 7, repeat from * around.

Fourth row—* over 5 s c make 3 s c, ch 7, over 4 d c make 4 d c, ch 3, d c over ch 3, ch 3, d c over same ch 3, ch 3 over next 4 d c make 4 d c, ch 7, repeat from * around, sl st over 2d s c of the cluster of 3 s c to finish this row.

Fifth row—Ch 10, * 2 d c over 4 d c, ch 3, d c over ch 3, ch 3, d c over next ch 3, ch 3, d c over same ch 3, ch 3, d c over next ch 3, ch 3, 2 d c over next 4 d c, ch 5, 2 tr c with ch 3 between over 3 s c, ch 5, repeat from * around and join.

Sixth row—Turn, sl st over ch 3, turn, ch 5, over same ch * make a cluster of 3 cluny petals [3 l t c finished off together to form a petal] with ch 5 between, ch 5, d c between 2 d c, ch 5, d c over ch 3, ch 5, d c over next ch 3, ch 5, d c twice with ch 5 between over next ch 3, ch 5, d c over next ch 3, ch 5, d c over next ch 3, ch 5 and repeat from * around, join.

Seventh row—Sl st over ch 3 between 2 petals, * ch 6, picot, ch 3, sl st over next ch 3, ch 6, picot, ch 3, sl st over next ch 3, sl st over next ch 3, ch 6, picot, ch 3, d c over next ch 3, ch 6, picot, ch 3, d c over next ch 3, ch 6, picot, ch 3, d c over next ch 3, ch 6, picot, ch 3, d c over same ch 3, ch 6, picot, ch 3, d c over next ch 3, ch 6, picot, ch 3, d c over next ch 3, ch 6, picot, ch 3, sl st over next ch 3, sl st over next ch 3, repeat from * around and join.

WHAT ONE MAY KNOW FROM FEET AND TOES

by Doris Blake

CINDERELLA-ING one's way into a lordly "manshing" with gold dishes and plush'm carpets and diamond studded chandeliers has been a much advertised route for the maid with the foot constructed after the print of the original maid with the croo-el stepmother.

The best laid plans of rich young men's mammas have been kicked to smithereens by a pair of saucy insteps aided and abetted by a twinkling ankle or two.

So feet, taken by and large, but not too large, may be spoken of as Highly Active Members of the Home Getters association.

The wise men of the east and the west and the north and the south have given the subject considerable thought since Eve used hers to walk herself out of the lovely garden, and their footnotes I offer here.

A long and slender foot with a well turned ankle indicates a fondness of literature, but love of admiration and social attentions alienate you from it. Many proposals will come to one with this kind of foot, but a husband she will have to go abroad for.

The foot of a flirt is one that is firm and well knit, so that when it is suspended or resting on the floor it shows no change of form.

A foot with a high arch indicates a high temper and pride of ancestry and highly sensitized nature. You are born to grace society; will marry a man much older, and much travel will be yours.

The masculine girl has a broad flat foot with large ankle bones. She comes of a family more sturdy and brave than aristocratic. Marriage will impair her fortune.

A foot with blue veins running over it and that is always damp indicates a nervous, quick tempered disposition; she must marry a rich man, as work is not one of her accomplishments.

A foot with a slight hollow in the ankle bone and with long shell like toenails promises much time wasted in luxury and pleasure.

A person with a high arched instep carries good luck into every house she enters.



If the right foot spreads a good deal more than the left, good fortune will come to the owner.

A flat footed person is not to be trusted.

If your left foot goes to sleep in the daytime an enemy is thinking of you.

If you are light on your feet and crave dancing parties you will have many good friends and much pleasure.

Get out of bed with the right foot first and you have good luck all that day. Get out with the left foot and the reverse is the case.

The habit of sitting on her foot indicates the girl will die an old maid.

To stub your foot violently forebodes a sickness.

Very bad luck is supposed to follow a step on your foot by a man with an artificial limb.

A narrow heel is a sign of ancient and honorable lineage.

The "spur heel" is plebeian.

A heel that spreads as wide as the ball of the foot is not frequent but it indicates a painfully proper person.

An artistic foot requires that the little toe curl inward.

If your little toe is hidden under the next toe you are prudent, kind and courteous.

People with turned in toes are born to ill luck. Preoccupied and absent minded people have them.

If your toes turn down it is a sign of wealth.

Toes joined together by a web are a sign of great luck to the possessor.

If the big toe is strong and broad it indicates an idealism checked by much good sense.

If your big toes lies flat on the floor and very broad, it is a sign you will rule everybody.

A big toe independent of the other toes indicates independence of nature.

If the toe next to the large toe is the longest a girl will have to support her husband.

Individually, pride and resolution are indicated by a wide space between the first two toes. If extremely wide, obstinacy is included.

If a man's second toe is longer than the first, he will have a wife taller than himself.

If your second toe is longer than your first you are a scold, will be boss of the home.

Cruelty is indicated by a second and third toe of the same length.

Stub your right toe and you will meet some one you will be glad to see; if the left, some one you would rather not see.

To step on your own toes is a sign of an enemy.

If some one steps on your toe it is a sign of a quarrel.

If your toe nails grow in it is the sign of lovers many; if your toe nails grow out you will not have any.

Varied Activities of Women

Jeanette Shearer, aged 13 years, of Worcester, Mass., is said to be the youngest person to have scaled the peak of Mount Rainier. The climb to the 14,408 feet elevation was made in thirteen hours and fifteen minutes.

Miss Elizabeth Bachringer of Yuma, Ariz., represents several professions. She runs a ranch, edits the Arizona Teachers' Journal, and is a graduate of Columbia university. She cuts six crops of alfalfa a year and is leader in the Business Women's club of Arizona, the membership of which is two-thirds Spanish.

Miss Louise Lorned of West Point, N. Y., painter of the "Navy Girl" recruiting poster for yeomen battalion, and Miss Rose Stokes of New York have advanced from copying plans for big cruisers to putting in the details on the specifications and charts to be sent to the navy yards for submarines to defend the coasts.

During the war the Woman's Land Army of America placed 237,000 women on farms, and they did work which caused them to be accepted as a real factor in production. There were 258,000 in England's woman's land army and they saved the day for England.

In the fifteen southern states there were last year 9,026 girls' canning clubs organized by the home demonstration agents. These clubs had a total membership of 286,278. Of these members 77,264 cultivated one-tenth acre plots; others had one-twentieth acre, and still others were in bread and poultry clubs.

Mrs. H. W. Somers, wife of Gen. Somers of civil war fame, has the distinction of shaking the hand of twenty United States presidents.

THESE SALES FOR MONDAY AT BOTH STORES

AT WIEBOLDT'S—Save 25% to 40% on ALL FURS

Underwear Values



Men's fine ribbed cotton Union Suits in ecru or white; a real bargan at **1.25**

Men's medium weight Shirts or drawers, ecru color, 1.50 values at 1.00

Men's Merino Shirts or Drawers; special at 1.15

Men's Athletic Style Union Suits, of checked and striped nainsook; 1.50 values at **98c**

Men's Fine Balbriggan Shirts or Drawers, special at 48c

Men's Union Suits, fine ribbed cotton, long or short sleeves, ecru or white; values to 1.50, at **89c**

Women's Straight Vests, special for Monday, **15c**

Women's Union Suits, tight or loose knee, at **37c**

Women's Fine Ribbed Union Suits, special at **59c**

Infants' Double Breasted Wool Shirts, special at **69c**

Buy Shoes Now



Women's Lace Shoes in a variety of colors and styles such as gray kid with cloth tops, brown leather with cloth tops, patent leather with gray cloth tops and black kid, some with Louis heels, others have military heels, good styles for fall. Not every size in every style, but all sizes in the lot, values to 6.00, for Monday at **2.95**

Women's Vici Kid Lace Comfort Shoes with cloth tops and rubber heels; very soft and comfortable; the right shoes for tender feet; well worth 4.00; special tomorrow, at **2.95**

Misses' and Children's Dull Leather School Shoes, lace style, footform lasts and good leather soles; excellent shoes at a low price; sizes 8½ to 11 at 2.35, and sizes 11½ to 2 at **2.75**

Boys' Black Calfskin School Shoes; button or lace; solid leather soles and heels; made to stand hard wear; sizes 2½ to 5½ at 3.45, and sizes 11½ to 2 at **2.95**

Printed Georgette

850 yards of handsome printed Georgette, one of the season's favorite fabrics, 40 inches wide, in many novelty patterns and stylish colors for dresses and waists, regular $3 quality, at, yard, **1.89**

27-inch Swiss Embroidered Flouncings, neat openwork patterns for children's dresses, worth 65c; at yard, **48c**

Embroidered Edgings and insertions, pretty patterns for muslin underwear, yard, **5c**

Filet Laces, splendid patterns for trimming children's dresses; yard, **5c**

The Hosiery

Women's silk boot Seamless Hose, high spliced double soles, lisle garter tops, in black and white, odds and ends, while they last, for Monday at **50c**

Men's Black Cotton Seamless Hose, double heels and toes; assorted sizes, at **12½c**

Children's Fine Ribbed Cotton Seamless Hose, double heels and toes; in black and white; sizes 6 to 9½, at **25c**

Women's Black and White Cotton Seamless Hose, double heels and toes; assorted sizes, at, pair, 15c, or 2 pairs for **25c**

Housewares

Jelly Strainer, 8-inch muslin bag, extra heavy retinned frame; elsewhere 1.00, at **69c**

Mason Fruit Jars, porcelain lined, including rubbers; quart size, dozen, 85c; pint size, dozen, **75c**

Jelly Glasses, tin tops, embossed bottom; 1/2 pint size, doz., 55c; 1/3 pint size, dozen at **49c**

Mason Jar Caps, porcelain lined; dozen at **29c**

Fruit Jar Rubbers, white; one dozen in package, at **5c**

Root Beer Bottles, quart size; clear glass; no mail or phone orders filled; dozen at **79c**

13-gallon Ash or Garbage Can; tight fitting cover; angle iron sides, at **1.69**

Washboards, laundry size; hardwood frame; steel rubbing surface; 55c value; special at **35c**

Coffee Mill, glass canister; will hold 1½ lbs. of coffee; for wall attachment; at **69c**

39-piece Breakfast Set; [illegible] pattern; 6 cups and saucers; six 5-inch plates, six 7-inch plates, 6 fruits, 1 bowl; at, set, **2.77**

American Beauty Electric Washing Machine; large corrugated cypress wood tub; ½-horsepower motor; ball bearing casters on legs; on sale at **$39**

Fruit Jar Canning Rack; retinned wire; space for 6 jars; pints or quarts; special at **39c**



The woman interested in saving 25% to 40% on a fur coat, cape, coatee, throw or set will do well to attend this sale, for when the winter prices are again in force they will be 25% to 40% higher.

The prices on many of our Fur Coats are so low that it is economy to buy one in place of a plush coat

Kit Coney Coat, 30 inches long, special at **69.50**

Sealine Coat, 30 ins. long, at **99.50**

Kolinsky Squirrel, 36 inches long, special, **497.50**

Jap Mink Dolman, 40 inches long, special, **397.50**

Sealine Coat, squirrel collar and cuffs, 40 inches long, at **197.50**

Natural raccoon Coat, 36 inches long, **297.50**

Hudson Seal (dyed muskrat) Coat, 36 in. long, at **347.50**

Natural Muskrat Dolman, 32 in. long, at **187.50**

Hudson Seal Coat, (dyed muskrat) marten collar and cuffs, 40 inches long, at **395.00**

Sealine Dolman, 30 inches long, special at **169.50**

Pay a small deposit and we will store them free of charge until wanted.

Dress Goods, Etc.

56-inch Dress Serges, in navy blue and black; a quality much in demand; regular 1.98 value at, yard, **1.39**

42-inch All Wool Poplin, in a great assortment of new shades; very desirable at our price, yard, **2.25**

36-inch Black Silk Chiffon Taffeta, the wanted fabric for fall dresses; combines beautifully with georgette, yard, **1.69**

24-inch Cotton Challis, for comforters; in all new patterns; sold elsewhere for 18c; our price, yard, **12½c**

27-inch Outing Flannel, light and dark colors; in short lengths; selling regularly for 30c; special, yard, **23c**

32-inch Silk Finished Genuine Sorosette Pongee; in full lengths; 48c value, yard, **33c**

36-inch Light Percales in neat stripes and small designs; quality that will wash and wear splendidly; regular price 30c; special at, yard, **23c**

Girls' Dresses, Size 14 Only



Can your daughter wear size 14 dress? If she can, here is a bargain you should not overlook. A special lot made of wool serges in **black,** blue and maroon, pretty sailor collar trimmed with red silk binding, pleated back and front, red patent leather belt, also other equally pretty styles, values to $12, but because all in size 14 years only, at **6.98 and 5.98**

A sample lot of children's Gingham School Dresses, wonderful models to choose from, sizes 2 to 8 years, some are prettily smocked, with patch pockets and high waist, others belted and neatly trimmed, all at a price noticeably below market value, from 1.98 to **3.48**

The Small Wares

J. O. King's Machine Thread, white or black, all staple numbers, 3c values; special, per spool, **2c**

Dress Shields, sizes 2, 3 and 4, well worth 25c; special, pair, **15c**

Darning Cotton in black, white and colors, 3c grade, 3 spools for **5c**

Celluloid Hair Pins, packed in very neat boxes, special, Monday, box, **4c**

Panel Laces, 49c

Sectional Panel Laces for lace curtains, in a large selection of patterns, 9 inches wide, 2½ yards long, in white and ivory, 79c value, section, **49c**

Opaque Window Shades, 3 ft. wide and 6 ft. long, mounted on good rollers, all standard colors, at **49c**

Double border Curtain Scrim, an excellent quality curtain fabric, full bolts, at, yard, **14½c**

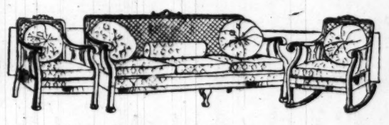
Rugs, Etc.

9x12 ft. Seamed and Seamless Tapestry Brussels Rugs; made of best wool carpet yarns; fast colors and very durable; a splendid selection of patterns to choose from; 32.50 values, at **20.95**

Velvet Stair Carpet, in a limited number of patterns; durable quality; Persian and two-tone designs; 27 inches wide; will stand the roughest usage; 1.65 value at, yard, **1.35**

Congoleum Floor Coverings, 2 yards wide; made of very best felt; waterproof and will lie flat without tacking to the floor; 69c value at, square yard, **51½c**

Furniture at Prices to Startle You



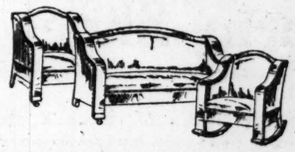
Beautiful 3 piece cane Parlor Suites, loose spring cushions, sunburst pillows and bolster roll, brown mahogany frame, choice of fine grade velour covering, 365.00 value, for Monday, suite, **219.00**



This magnificent high grade 4 piece Bedroom Suite, Louis XV. design, and others in American walnut and brown mahogany finish, dustproof construction throughout, for Monday only, complete suite at **239.00**



A surprise value in Dining Room Suites is this 7 piece high grade suite, William and Mary design, table, 54 inches, extends to 6 feet, chairs with genuine leather slip seat, Jacobean or golden oak finish, just for Monday, at, suite, **85.00**



$200.00 Parlor Suite, quarter sawed oak or birch mahogany frame, upholstered in genuine black, brown or blue leather, Monday, suite, **119.00**



A wonderful bargain is this Duofold Bed, mahogany or golden oak, 85.00 value, Monday at **53.00**



White Cotton Felt Roll Edge Mattresses—fancy ticking, all sizes, value, at 12.95 **$8**



Famous Simmons satin or banded satin Brass Beds, all sizes, for Monday, **$25**



Sagless sanitary gray enameled Bed Spring, all sizes, 10.50 value at **6.00**

Women's New Fall Suits $35 Up to $75.

Men's Overalls

Men's Overalls and jumpers of blue and white striped hickory; some black, sizes 36 to 44, special, **79c**

Specials

White enameled towel bars, at **19c**

White enameled glass holders, for Monday at **12c**

House Mail Box, full size, black Japanned, **25c**

Razor Blades

Durham Duplex Safety Razor Blades, package of 5 blades, at **39c**

BLANKETS

A purchase of 50,000 Bed Blankets at reduced prices consummated some time ago when prices were lower, but just now arrived. Our foresight in this purchase means extra savings to you, as prices on newer purchases will be much higher.

Cotton Bed Blankets in white only, with fancy blue border, special for Monday at, pair, **2.35**

Wool napped Bed Blankets, in plain or Scotch plaids; size 66x80 inches; will wear well, at pair, **5.45**

All wool Bed Blankets, extra large size; all novelty block checks, will launder well, 18.00 values, for Monday at, pair, **12.50**

Baby Blankets, blue or pink, with neat kindergarten design, exceptional values, for Monday at **79c**

All wool Bed Blankets, very serviceable for hard use; full size; all new patterns; 22.50 values, for Monday, at, pair, **14.98**

Bed Blankets, in white; size 72x80 inches; fancy border; fine wool finish, Monday at, pair, **3.65**

Plaid Blankets, all new plaids; large size, wool finished, pair at **4.45**

Wool Blankets, full size; a large selection of attractive plaids; 12.50 values; price, per pair, **8.50**

Wool Bed Blankets, in dark plaids only, suitable for camping use; regular $15 values, at, the pair, **9.95**

Bed Blankets, plain color; also novelty Scotch plaids, size 72x80 inch; fine wool finish, pair at **6.45**

The Grocery

Butter, finest Elgin creamery at, per pound, **55c**

Eggs, select country candled, dozen at **47c**

Lakeo Scouring powder, 3 cans, **12c**

Select breakfast Bacon, pound, **43c**

Snider's pure Strawberry Preserves, per jar, **49c**

Fresh cut Beef Stew, per pound, **12½c**

Spread Eagle Chinook Salmon, can, **29c**

Choice Domestic Sardines, 3 cans for **21c**

Monarch brand Sour Mixed pickles, jar, **15c**

Fresh Roasted Golden Santos Coffee; special, pound, **39c**

Kneipp Malt Coffee substitute, package, **18c**

Choice Head Rice, 2 lb. limit, pound, **10c**

Select Early June Peas, No. 2 can, **12c**

Purity Patent Rolled Oats, package, **7½c**

Kirk's Bath Tablet Toilet Soap, special, 3 bars for **25c**

No. 1 Sugar Cured Picnic Hams, pound, **28½c**

Native tender Pot Roast, special, pound, **13½c**

Holly Brand open kettle rendered lard, lb., **38c**

Wiebold's best Family Flour, barrel, **1.63**

Johnson's Galvanic Laundry Soap, 10 bars, **59c**

Pillsbury's Cooked Bran, package, **20c**

Fa'mouse Sweet Relish, 32 oz. jar, at **35c**

Fine Table Salt, 9 pound sack at **9c**

California white Cooking Figs, pound, **22c**

Unoma brand Eastern Pears, can, **39c**

Rumford phosphate Baking Powder, lb., **27c**

Freshly baked white or Rye Bread, loaf, **8c**

Potatoes, choicest Cobblers, fine mealy cookers, per peck, **57c**

Oranges, heavy sweet, juicy thin skin, dozen at **35c**

Toilet Articles, Drugs

1.00 Bromo Seltzer, special for Monday, **83c**

25c Shaw Headache Wafers, for **18c**

1.00 Youth Craft; for the hair, **69c**

25c Ouri Cuticle remover, special, **19c**

50c Lash Brownine, for the eyebrows and lashes; specially priced for Monday, at **33c**

10,000 cakes Armour's Toilet Soap, while they last, cake, **2½c**

Double S. & H. Stamps Till Noon

WIEBOLDT'S

MILWAUKEE AVE AT PAULINA ST. 2 STORES LINCOLN, SCHOOL AND ASHLAND

Baby Carriages

38.00 Reed Baby Carriage, as shown; adjustable hood, wood wheels, heavy tires and corduroy wind shield; all plain and fancy colors; choice, Monday, at **29.95**

Folding Sulky, 3-bow adjustable hood; heavy rubber tires; very special at **5.89**



HOW TO STORE VEGETABLES

This department appears every day in "The Daily Tribune."

By Frank Ridgway.

"HUNDREDS of dollars' worth of vegetables go to waste every fall out here where I live," remarked a suburbanite the other day. "Too many gardeners are satisfied to grow just enough vegetables for home use during the summer and never stop to think that the surplus can be stored in the winter. I would consider that a great part of my labor had been lost if I could not grow enough vegetables to do my family most of the winter. It's like putting money in the bank.

"In 1909 I dug up the lot back of my home and planted my first garden and I have never failed to grow enough vegetables to last our family until late spring, and several years I have stored more than we could use," he said. "If I have a surplus I can always find a good market during the winter months."

Home storing is always important, but especially so this year, and is one of the most effective ways of reducing living expenses this winter. This has been an exceptionally favorable year for growing vegetable crops and many have been fortunate enough to supply the family needs during the summer and have a sufficient quantity for the winter use. In such cases storing will prove an economy. Many have been able to grow late vegetables for the purpose of storing. Such vegetables as potatoes, sweet potatoes, turnips, beets, carrots, celery, parsnips and similar crops may be successfully stored in their natural condition. It is not difficult to store such crops and experience is not necessary. Good storing facilities already exist in many homes. If not they are easily prepared.



Cross Section of Storage Pit Showing Vegetables

Long Bank for Storing Cabbage

Cross Section of Hot Bed Pit for Storing Celery

Cellar Desirable.

The excuse is frequently offered by gardeners that they have no place to store vegetables, and those that are not used in the home are sold or allowed to decay in the garden. There are numerous types of storages from the primitive pits and caves that have been used for many years, up to the elaborate refrigerated plants. The cellar has always been a desirable place to store vegetables, and is still commonly used on the farms, but many of them have been crowded out in cities and even in small towns. Cellars under dwellings offer good conditions for storing vegetables if they can be kept cool and well ventilated, but many of them lack these requirements.

Basements may in some cases be used with safety, but frequently a furnace is used for heating the dwelling and it is too hot and dry for some vegetables. However, they may be used where the furnace is located in one corner. A storage room can be partitioned off in the opposite corner away from the heat. The room should be near an outside window so the temperature can be regulated.

Where permanent places for storing vegetables are not available, and this is often the case with the home gardener who is operating on a small scale, it becomes an outdoor proposition. That need not be discouraging, for outdoor storage in cellars, caves and pits may be done at a small cost and with entire satisfaction. They are particularly desirable where there is limited space in the home, as the storing facilities are very inexpensive and are often the means of saving vegetables that would otherwise be wasted.

Pit Is Practical.

There are a few fundamental principles that must be kept in mind regardless of the kind of storage facilities used. Whether it is elaborate or simple the vegetables must be protected from extreme cold and heat as well as from the light. They must also be kept where it is not too dry or too wet.

The pit or bank is used very generally and successfully, and is probably the most practical for the small gardener. It may be used for the storing of such vegetables as potatoes, beets, carrots, parsnips, turnips, salsify and celery. Select a well drained location in the garden and pile the vegetables on the surface of the ground; or a better way is to make a shallow excavation of suitable size about eight inches deep, and line it with straw, or dry leaves and heap the vegetables up in conical piles. Then cover them with a thick layer of straw and at first with earth to a depth of three inches. Of course this will only protect them during light freezes and as winter approaches more dirt should be added from time to time until it is several inches thick. The depth of the final covering will depend on the degree of freezing and many gardeners find it advisable in the middle west states to cover the pits with corn fodder, straw or manure during the severe cold weather.

Never store vegetables in large piles, as this causes them to heat and decay. Storing in small pits containing a few bushels is the best practice, even if several pits have to be made. If the small pit is used ventilation is very much simplified. Vegetables get enough air if the inside layer of straw is allowed to extend through the dirt at the top of the piles. Cover the apex of the pit with a board and lay a stone on top to hold it in place. This will prevent water from seeping in. In larger pits a wooden flue may be used in the top to provide ventilation.

A sugar barrel lined with straw and placed in the excavation with the open end to the south may be used instead of the straw alone. The covering is put on in the same way as described above. Where the barrel is used the vegetables are more easily removed from the pit. If vegetables are kept in small lots it is sometimes difficult to get them out when the ground is frozen hard. When stored in small quantities the entire content may be removed at once, but this is not necessary. If vegetables are removed at intervals a small opening should be made and refilled each time.

Turnips Easily Kept.

It is a good plan to store several varieties of vegetables in the same pit instead of a separate bank for each crop. Where this is done the vegetables should be separated with straw or leaves.

Potatoes freeze where the temperature goes as low as 28 degrees Fahrenheit, and a temperature of about 36 degrees is low enough. Sweet potatoes should not be exposed to a temperature below 55 degrees Fahrenheit. They can be placed in the basement near the furnace or stored in pits if well covered. Pumpkins and squashes may be kept successfully where the temperature is maintained at about 40 degrees Fahrenheit. They can be kept in basements or cellars that are well ventilated, dry and frost proof.

Turnips are easily kept in storage, as they will stand hard frosts, but they are injured where there is alternate freezing and thawing. Parsnips are also very hardy and may be allowed to remain in the ground all winter, as freezing does not injure them. The only advantage in storing them is that digging them out of frozen ground is very difficult.

Celery plants should be taken up and stored just before freezing. Hotbed pits are often used for the storing of celery, but a cellar is the most desirable place. Always pack the roots together. Celery should never be stored with turnips and cabbage, as it absorbs the odor of vegetables and ruins the flavor, according to the experience of many gardeners.

In storing cabbage pull the plants, roots and all, and place them side by side in the pit, with the roots up or down. Some claim it is best to cover the cabbage with a layer of fine dirt before the straw is spread over them.

After the vegetables have been covered thoroughly, a shallow trench should be dug around the base of the pit. An outlet should be made so that water will not stand in the trench. This is important and should not be neglected.

Only the best quality of products should be stored, for when bruised or diseased vegetables are put in storage they soon decay. When spoiling once starts it spreads rapidly. If damaged in any way, they should be prepared for the home table, sold, pickled, canned or fed to animals.

The value of vegetables stored at home cannot be measured in dollars and cents. There is some satisfaction in storing your own vegetables and having them any day you want them, regardless of the market and cold weather.

Doris Blake's Answers to Love Problems

Have you a perplexing love affair in which you need the counsel of a friend? Write to Doris Blake, care "The Sunday Tribune." If you wish a personal reply please send a stamped, addressed envelope.

This department appears every day in "The Daily Tribune."

Does He Still Love Her?

"Dear Miss Blake: I am deeply in love with a young man two years older than myself. One evening I asked him over to the house. We talked and looked through albums. Then he got fresh.

"I told him I would not stand for it, and he left. I meet him very often, as he lives near me, and we speak.

"When I was on my vacation he wrote to me. When I am with my girl friend and we meet he seems to shower her with attentions and hardly notices me.

"Do you think he still loves me, or is he trying to spite me? Please answer. BEE."

This boy is hardly worth bothering over. If he were the right kind he would like you all the better for rebuking him for his forwardness. He is probably a little sensitive and proud, and he will not doubt come around soon. Do not go out of your way to be nice to him, but do not ignore him. Petty quarrels are not worth the trouble.

* *

Should They Apologize?

"Dear Miss Blake: We are two young men, 18 and 19 years of age, and are in love with two young women of the same age. We have been going with them three months. The other evening we asked to kiss them good night and they objected. Were they right? Should we apologize? They are very nice girls. J. S. AND H. W."

Boys, I'm surprised. You should know, since you think these girls are very nice, that they were right in refusing to allow you to kiss them good-night. Would you like for your sister to kiss a boy just because he asked her?

* *

He Is Bashful.

"Dear Miss Blake: I am a young man of 19, not bad looking, rich, have a big car, but am very bashful. At a party I always play the piano for them to dance, and it seems that none of the girls pay any attention to me. I always take three or four couples home in the machine, but never have a girl for myself. How and what do you think would rid me of my bashfulness? B."

You are a fortunate youth, to have a lovely machine and to know how to play the piano for others to dance. You have two qualifications for wonderful popularity, aside from your other attractions, which I am sure you are too modest to acclaim. Simply dive in some day and ask the girls to go riding with you; it will be easy after you start. If you conduct yourself properly, and are always in a happy humor, you will come out alright.

* *

He Got Angry.

"Dear Miss Blake: I am a girl 15 years old, and in love with a boy two years my senior, who is very neat and good looking. One night he asked to kiss me and because I objected he got angry. Was it proper for me to refuse? This boy is a great friend of my cousin, and always tells him he wishes to see me and speak to me. Would it be proper for me to speak to him when I see him? And what should I say when I first meet him? It seems that I can't hold my company with a pretty fellow long because I refuse to kiss him. What shall I do?

"M. L. R."

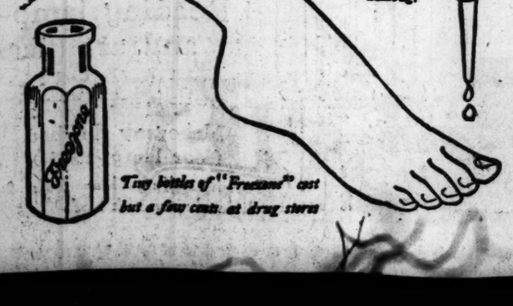
My dear girl, if this boy is of the right stuff, he will not allow your refusal to kiss him to cause a break in your friendship. He will rather think the more of you for the courage of your convictions. Speak to him whenever you meet him, just as you do to your other friends, boys and girls, and he will soon see that you are cheery and hold no grudge against him. Boy friends that cannot be held with bonds of real comradeship and friendliness are not worth bothering with.

Lift Off Corns!

Doesn't hurt! Lift touchy corns and calluses right off with fingers

Apply a few drops of "Freezone" upon that old, bothersome corn. Instantly that corn stops hurting. Then shortly you lift it right off, root and all, without pain or soreness.

Hard corns, soft corns, corns between the toes, and the hard skin calluses on bottom of feet lift right off—no humbug!



Tiny bottles of "Freezone" cost but a few cents at drug stores

A FRIEND IN NEED

When information is wanted by mail a stamped, addressed envelope should accompany the request. Please do not send parcels to "The Tribune," but write for the address of the applicant and send direct.

This department appears every day in "The Daily Tribune."

Asks Home for Dog.

"May I ask you for your kind assistance in finding a home for a little dog? Some years ago I found it in a vacant lot where it had crawled, terribly injured. I took it home, cleaned and dressed its wounds, nursed and kept it until it had fully recovered, when I found a home for it in our neighborhood.

"The little creature delights in occasionally coming to call on me and always has to be taken back to its present master by main force. The animal merely wants to show its gratitude and affection, which its owner does not understand and resents.

"On its last visit to our house he therefore refused to take the dog back, and, as I cannot keep it, I would like to find a good home for it. It is a mongrel dog—I judge it to be a cross between a Scotch collie and an Airedale—wonderfully sagacious and watchful, gentle, well trained, and, aside from its unapproved visits to my house, very obedient. It would be a good companion for children.

"I am sure you will be able to place the dog. It seems a pity to do away with it and allow its gratitude, which is such a rare quality, and, I daresay, only to be found in dumb creatures, to go unrewarded. E. W. K."

* *

Wants Salt Beads.

"I want to make some salt beads to wear around my neck. Could you tell me how they are made? GRACE L."

Who knows how to make salt beads, and, knowing how, is willing to pass along the instructions to my correspondent?

* *

Offer Help in Spanish.

"We would like to hear from people who are studying Spanish in order to converse and to help them along, as we know that language. But we would like only people who are really interested to learn. Spanish is beginning to be an important language in the commercial development of our country, and we are sure many are studying it. MR. AND MRS. B. O."

To those interested I shall send Mr. and Mrs. B. O.'s address. Do not forget the stamped addressed envelope.

* *

Baby Clothes.

"I wonder if someone will help a soldier's wife to get some baby clothes. The baby is expected soon. We just started housekeeping after he got back so that makes it rather hard. I would appreciate any assistance you may give me. MRS. A. P."

It will give me great pleasure to be able to tell Mrs. A. P. that there are some outgrown baby clothes that she may have.

* *

Dress for Campfire Girl.

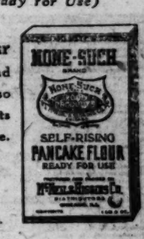
"Do you know of any campfire girl who could use a ceremonial dress about size 16? H. C. L."

I have registered your offer and shall send address to the first campfire girl applicant.

NONE-SUCH BRAND FOOD PRODUCTS McNEIL & HIGGINS CO. DISTRIBUTORS, CHICAGO The Shield of Quality

PANCAKE FLOUR (Ready for Use)

NONE-SUCH Pancake Flour makes wonderfully delicious and wholesome pancakes—and it is so little trouble, as all ingredients are carefully mixed, ready for use.



McNEIL & HIGGINS CO.

Owners NONE-SUCH Food Products

For sale by all first class Retail Grocers.

SPIEGEL'S SEMI-ANNUAL DISCOUNT SALE

Every Article in Every Department Has Been Sharply Reduced

NOTHING HELD IN RESERVE



$22.45 Gate-leg Table—artistic design, beautiful antique mahogany finish, perfectly made. Closed, 12x40 inches. Opened, 40x48 inches.

Bed Room Pieces

Whether you need a complete set or odd pieces, we feel positive that in our display you can find just the articles needed to fill your wants. One special lot of mahog. finished Dressers, spcl. at $22.85

Dining Room Pieces

All Buffets, China Cabinets, Serving Tables broken from complete sets, as well as the newest Dining Room Suites we have on display, have been specially priced. Genuine mahogany Queen Anne Buffet, 60 inches long, is a bargain at $98.00



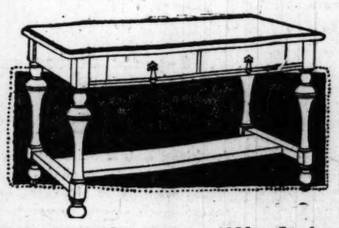
$59.85 Five-piece William and Mary Dining Room Set. 48-inch top table, Jacobean finish, and four Spanish leather slip seat chairs that match perfectly. This set is the one with which all Chicago makes comparison.

Spinet Desks

Antique mahogany, in several sizes and designs from which to choose. Each desk has been specially priced for this sale. Each one a bargain. An example of the values offered is one at $29.75

Baby Carriages

We have just received a new shipment of our fall assortment of reed Carriages in all styles and finishes. These carriages, with the remainder of our spring stock, have been also reduced. One special is priced at $26.35



$29.65 This William and Mary Jacobean oak Library Table is only one of the many others that have been sharply reduced. It is to your interest to inspect them.

The Unusual Advantages We Offer

You are not restricted to the purchase of the articles we mention in this advertisement to be sure of securing a bargain. Every article in every department offers the same advantage. At all times all merchandise is priced as low as possible consistent with the guaranteed quality of home-needs we sell. But every article being reduced, positively assures you that your dollar will have its greatest buying power during this sale. We invite your inspection and comparison.

Extended Accounts

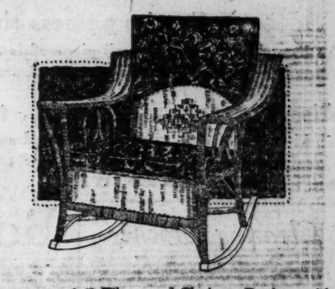
Not only do you receive extraordinary values, but you need not deprive yourself of your surplus money to pay for them. You can arrange to pay for your purchase in amounts most convenient to you, extending the duration of your account over any period desired. We do not charge interest or extras of any kind. You pay no more than our marked price. And every article, regardless of price, is guaranteed to give you satisfactory service.

Home-Outfits

Now is the most advantageous time to select your complete Home Outfit—for a substantial saving can be made. If future delivery is desired we will place your furnishings in storage until you are ready for delivery.

Truly, we are the Home of Home-Outfits, because we sell more of them than any other company in Chicago.





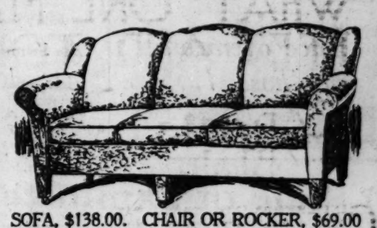
$21.65 Fiber reed Chair or Rocker, with spring bottom, loose cushion seat and upholstered back. Covered with harmonious art cretonne.

Kroehler Kodavs

We have an enormous display of these well known Kodavs, which, by one operation, can be converted into a full size bed. One of the most attractive values is a genuine mahogany sweep frame Kodav at $69.45

Aluminum Sets

We have on hand only a few of these sets, consisting of 6-quart teakettle, 9-inch pie plate, 1-quart saucepan, 8-cup percolator, 10-inch colander, 6-quart convex kettle, double boiler inset; 3-quart sauce pan. We have priced these sets far below regular, so as to sell stock quickly, $11.95



SOFA, $138.00. CHAIR OR ROCKER, $69.00

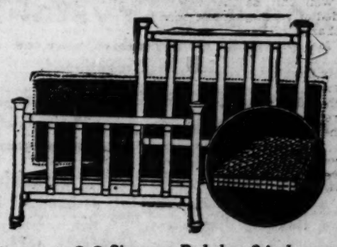
$138.00 Full size Sofa—3 loose cushion seat effect, deep spring back, broad sweep arms, perfectly constructed. Chair or rocker match in design and upholstery. Covered in attractive tapestry or damask.

Cane Rockers

Our fall stock of solid mahogany cane Chairs, Rockers, Chaise Longues, Day-Beds has just arrived, yet these articles have been specially priced for this sale. An extreme high back Chair or Rocker at our prices is unusual. $32.75

Dining Room Chairs

Fortunately we have in stock a complete assortment of these chairs—in all woods, in every popular design. An unusual value is given in one of the least expensive chairs of solid oak, upholstered seat, $3.95



$24.80 Simmons Bed, has 2-inch posts, fillers, top and bottom rods. Enameled finish, complete with spring and mattress. Full size only.

New Downtown Store—
115 South Wabash Avenue
Near Monroe Street
OPEN Saturday Evening Only

South Side Store—
Ashland Ave. and 48th Street
Northwest Corner
OPEN Thurs. and Sat. Evenings

Spiegel's HOUSE FURNISHING CO.

Northwest Side Store—
2023-35 Milwaukee Avenue
Near Armitage
OPEN Thurs. and Sat. Evenings

South Chicago Store—
9133-35 Commercial Avenue
Near Ninety-first Street
OPEN Thurs. and Sat. Evenings

MANDEL BROTHERS

Eventful ending of August's fur sale

The 36th annual sale is receiving transcendent public favor—merited by values that reflect our foresight, and enable Chicago Fashion to profitably anticipate an assured advance in fall prices; for fur scarfs, capes, muffs and coats will cost considerably more eight days hence—and the stock will not be so large. *Fourth floor.*

Charge patrons may store their selections here free till November, and have them entered on the November bill. Cash patrons may have furs held till November first by posting a cash deposit with us.

Natural nutria fur coats

30-in. length, 197.50 40-in. length, $240
36-in. length, $215 45-in. length, 287.50

Taupe dyed nutria coats

30-in. length, $215 40-in. length, 257.50
36-in. length, $235 45-in. length, 307.50

The nutria coats are of choice quality and are styled with large collar, deep cuffs and belt. A variety of linings. The model illustrated is in 30-inch length: natural, at 197.50; taupe dyed, $215.

Ushering in the suits and frocks
that autumn has authorized most engagingly

Late modeling distinguishes the tailored suits and frocks; grace and elegance adds to the prepossessiveness of afternoon, dinner and evening gowns. Whether your taste is Parisian, or favors foremost American designers, you will find here the "creation" that pre-eminently will please.

The afternoon frock pictured, is priced $75

The feature of this frock is the long strands of black silk fringe extending to the bottom of the skirt, from a lattice work at the top. The frock is made of black kitten ear crepe.

Dinner frocks of georgette, fall modes, at $85

Heavily beaded, and in navy blue, black and brown. Also, the newest in tricotine frocks, priced $35 to $195.

Fall suits possess the distinction of elaborate models

in the French manner—the suit pictured is an original model. Suit materials favor peach bloom, duvetyn, tinseltone, English oxford, silvertone velours. $55 to $350. *Fourth floor.*

Misses' peach bloom suits, $110

Peach bloom is of soft, silky texture, and supremely fashionable. An advanced mode in new shades of brown, beaver, navy or green, at $110.

Misses' new tricotine frocks, $50

Autumn frocks in a fascinatingly youthful style: of navy tricotine, embroidered, and adapted for street or general wear. *Fourth floor.*



Autumn silks and velvets of valued exclusiveness

Silks that the merely curious have not yet seen—silks individualistic to the last degree, each epitomizing an advanced conception of textile art in pattern, weave or color.

36 and 40 inch new printed silks at 2.50, $3 and 3.50

Original and distinctive silks—the very latest—in beautiful color combinations: unique designs, printed on radium, twill and satin grounds. *Second floor.*

36-inch plaid silks, 2.50 and $4

Splendid assortment of new plaids on louisine, taffeta and satin grounds; cameo, shadow and barre effects—the mode for early autumn.

36-inch heavy brocaded satin, $4

Extra weight, extra value; brocaded satin in newest colorings and exclusive designs; for fur linings.

40-inch satin meteor, special, $4

The ideal slenderizing silk; rich, brilliant, mellow—the leading silk for gowns where elegance is desired. New colors, black and white.

40-inch printed georgettes, 2.45

Transparent silks widely chosen for waists, smocks, dresses, combination gowns; new designs and colors.

Introducing fall's wool fabrics
—a wealth of novel attractions

Conditions of wool production, manufacture and demand are such as to render inevitable your early payment of heightened prices—except you seize the chance to select here, ahead of the season, from collections for which we contracted months ago, at the then lower mill quotations.

50-inch fine French serges at 2.85 yd.

Fine quality, elegantly finished, closely woven, French serge in the correct dress or suit weight, and a good range of fall colors, and black. 2.85 is a special price.

54-inch extra quality imperial serges at 4.15

In the correct weight for suits and dresses and a good collection of popular autumn shades, with plenty of navys, and black.

54-inch fine quality tricotine, at 4.38 yd.

A splendid grade of a fabric that is in supreme demand for stylish suits and coats. All wanted autumn shades and black.

54-inch cashmere velours, special at 5.85

The superior quality assured fall vogue for coats and suits. All the season's wanted shades, and black. 5.85 is very little for such goods.

54-inch peach bloom, for coats and suits, 10.50.

One of the season's most beautiful materials, made of the finest selected cashmere yarns. Reindeer, faisan, victory blue, martinique, mordore, anzac, navy, maduro. *Second floor.*

Clearing broche corsets, $5

Medium high and low bust models—but not all sizes in all models. Original prices double. Fifth floor.

Silk envelope chemise, 3.95

Of crepe de chine, garnitured with lace or georgette; shoulder strap fashion. Third floor.

Silk lisle union suits, 1.58

Women's fine gauge, band top, reinforced union suits—substandards. Third floor.

Lace openwork silk hose, 1.65

Women's hose in black, white, cordovan or navy. First floor.

Boys' and girls' school outfittings—the timeliest possible sales

Parents who wisely purchase their children's school apparel betimes, will find here a rich reward—in the broader assortments—the better values—the swifter service

Girls' and flappers' new school apparel

Warm woolen frocks, suits and wraps, supremely desirable for smartness of style, excellence of fabric, moderation of price.



Flappers' school suits of cheviot, 37.50

—in navy or brown cheviot, and lined with silk peau de cygne. Pictured. 13 to 17.

Girls' frocks, of navy serge, 18.50

—with roman striped sash and white pique collar and cuffs. 6 to 12. Sketched.

Flappers' French serge frocks, $25

The becoming style pictured, for the young miss of 13 to 17. *Fourth floor.*

Girls' coats of cheviot, with detachable hood, red flannel lined; 6 to 12; 27.50

Misses' and juniors' "College Princess" frocks

Navy serge; famous for school wear; prominently featured at $25 and 27.50.

Girls' tams, 3.95 to 7.50—of beaver, velvet, duvetyn. *Fifth floor.*

Also, tailored, streamer, and Madge Evans hats, 4.95 to 7.50.

Right shape shoes—new fall stock. Growing girls' high shoes, in sizes 2½ to 7, at 7.50. *First floor.*

Brown calf, welt soles, 2½ to 7, $9.
Black calf, 2½ to 7, at $8.

Girl's wool sweaters, 6.75—sizes 8 to 14 years. *Third floor.*

Girls' crepe gowns; 6 to 12; 1.35.
Girls' sateen bloomers, 6-14, 85c.

Boys' hosiery, 40c—extra spliced: 6½ to 8½, 40c; 9 to 10, 50c. *First floor.*

Girls' silk lisle hose, 6 to 8½, 50c; 8½ to 9½, 55c; large sizes, 60c.

Boys' and girls' union suits: 6 to 16 years; at 1.50. *Third floor.*

Cotton, merino, wool, silk and wool underwear, 75c to $5.

Children's wool gloves, 75c—with fancy backs and knitting.

Cape gloves, lined and unlined, $1 to 2.50. *First floor.*

Boys' 2-trouser school suits, 18.50

Durable suits in green, brown and gray mixtures, in the new waist seam and norfolk models. Trousers full cut and full lined, with taped seams. 8 to 18 years. *Second floor.*



Youths' high school suits, at 28.50

A special offering of youths' suits in plain colors and fancy mixtures in

all the new models

—designed on special lines, of the same fabrics and in the same styles as young men's suits. Sizes for youths of 15 to 20.

Boys' fancy madras blouses, at 1.15

—a "purchase;" military collar attached; French or button cuffs. 6 to 16.

Youths' shirts, with French cuffs, at 1.75

Collar attached or neckband style, in striped madras and poplin; 12 to 14½.

Velour portieres seconds 26.50 pair.

50 pairs in combinations of blue and mulberry, rose and blue, and golden brown and blue. Slight imperfections.

New lace curtain paneling, 1.25 section

Practical, economical, effective curtaining, with which you can fit windows of any size.

Each section measures 9 in. wide and 2½ yards long.

Bring sizes of your windows, and we will sell you the number of sections to fit. Ivory color only. Eighth floor.

Sale of axminster deep pile rugs
in superb oriental patterns and colors

A voluminous consignment of silky axminsters—the most artistic and durable rugs you will see at the prices. The wide choice of patterns includes copies of Chinese and Persian designs, in Chinese blue, tan, ivory, rose, etc. The savings are of first importance:

6x9 ft. deep pile axminsters, at 29.75
Size 7.6x9 at 38.50; 8.3x10.6 at 47.75

Size 9x12 ft. at 49.75; 27x54 in. at 4.25. Rugs adapted for home, office and club. *Fifth floor.*

All soiled decorative linens
reduced a quarter to a third

Every soiled and mussed piece, together with all odd lots: Luncheon sets, doylies, centerpieces, dresser and buffet scarfs, luncheon cloths and tea napkins in lace and embroidered effects. *Second floor.*

Turkish bath towels at 82c
—24x44 inch—extra heavy

Large, full bleached, absorbent; double thread looped terry weave.

The August blanket sale—a marvel
of unexpected value giving—closing week

Fine quality plaid wool mixed blankets finished with 3-inch colored binding to match, in pink, blue, tan, gray; size 70x80, $11 pair. *Eighth floor.*

Broken lot ofall-wool plaid blankets in blue plaid only; heavy weight; size 70x80, 13.75 pr.

Winter weight plaid blankets, 11.85 pr.
—wool with fine cotton mixture; 70x80

Also white, all-pure-wool blankets; silk bound, 60x84 inches, pair, 16.75. 70x80, pair, $18.



China and crystal features

The importance of all the values may be inferred from the representative specials here mentioned.

Breakfast sets, 3.95

—32 pieces, American porcelain, with floral spray.

Dinner sets, 8.50

—42 pieces, American porcelain in pleasing decoration.

100-piece service of American porcelain, with gold line, border; see cut; 22.50.

Cooking set, 98c

—10 pieces, yellow earthenware, brown band. Pictured.

Fireproof cooking set, 3 pieces, 35c

—brown earthen nappies white glazed on inside.

5-piece sets, 65c

Nappy sets of brown earthenware, like those above.

Grape juice set, 2.95

—7 pieces of thin blown crystal, daisy engraved. Illustrated.

Tumblers, 6 for $2

—handled lemonade or iced tea tumblers—as illustrated.

Thin blown unhandled iced tea or lemonade glasses in optic effect, at 15c ea.

Iced tea set, 4.50

Engraved in a floral design; 6 glasses and covered pitcher.

Colonial glass tumblers, fluted, 50c doz.

—ideal for every day use; very durable. See sketch.

Punch bowl, 1.50

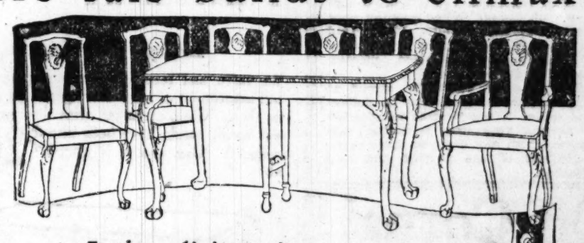
10-inch; colonial design with fluted edges. *Sixth floor.*

30th August furniture sale builds to climax

The closing week to round out a record success, with new accretions of super values from closely bought consignments.

Three-piece davenport suite, $285

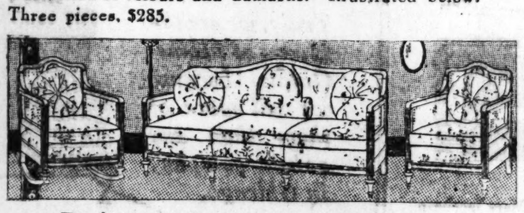
—davenport, chair and rocker, finished in mahogany; with loose spring filled cushion and floss filled, sunburst pillows and bolster. The design is Louis XVI; covers in a selection of velours and damasks. Illustrated below. Three pieces, $285.



7-piece dining suite, in Chippendale design.

276.50

American walnut oblong table, with 46x60 inch top, five side chairs and one arm chair with blue leather or tapestry seats; seven pieces, illustrated, 276.50
Buffet, 66-inch, illustrated, 137.50
Silver cabinet, 42-inch, illustrated, $121
Serving table, 42-inch, illustrated, $77
Beautiful crotch panels in this suite.
drawer fronts in this suite.



Bedroom furniture a feature of August sale's last days

—and Chicago, thoroly cognisant of an impending furniture shortage, will select appreciatively, from such specials as these:

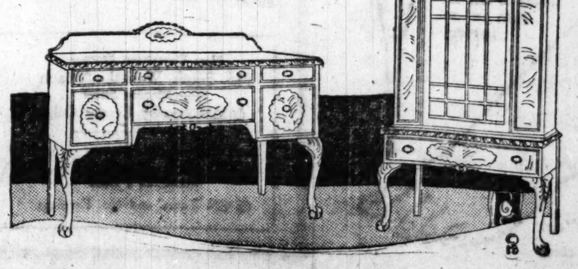
4-piece bedroom suite, $230

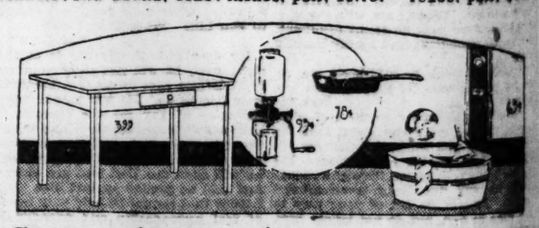
—in mahogany or walnut: bed, dresser, toilet table and chiffonobe. Pieces sold separately if desired.

7-piece bed room suite, $395

—in brown mahogany; dresser, toilet table, twin beds, night stand, chair and rocker.

Eight-piece bed room suite of beautifully figured American walnut, $1069. *Seventh floor.*





Specializing home utilities

Oval splint wash basket, 85c

For laundry use; made of best quality slashed elm; special.

Kitchen table, 3.95
—24x36 inches

—with plain white wood top, white enameled base; see cut.

Cast iron skillet, No. 7 size, 78c

—for home use; iron handle; polished on inside. Sketched.

Coffee mill, to fasten on wall, 95c

All metal parts black japanned; complete with crystal glass coffee container. Pictured.

Kuloff portable shower at 3.95

Can be attached to any bath tub; made of heavy brass tubing, nickel plated.

Vacuum washer made of heavy retinned metal, 65c. *Sixth floor.*

Reading lamp—metal standard and art glass shade—12.50

The metal standard and base in antique gold finish; the lamp adjustable in height. *Sixth floor.*

Mahogany finished floor lamp, 12.50

—with adjustable sockets, 2-light cluster, silk cord.

Chair or bridge lamp for 7.75

—in mahogany finish; adjustable metal arm in bronze finish.

PART SEVEN

EDITORIALS

The Chicago Sunday Tribune.

THE WORLD'S GREATEST NEWSPAPER

AUGUST 24, 1919.

Society 2, 3.
Astronomy 3. Art 3.
School Counselor 4.
Churches 5.
Editorials 6.
Special Articles 7.
Campaign of 1918 11.

THE CAMPAIGN OF 1918

By Maj. Gen. Sir Frederick Maurice

THE opinion is widely held that the armistice of Nov. 11 was premature. It is argued that we had the German armies completely at our mercy and that the foundations of peace would have been more sure if we had ended the war by forcing the surrender in the field of a great part of those armies, or, failing that, driven our beaten enemy back across the Rhine followed him into the heart of Germany. The reception of the German troops by the German people, their march into the German towns through triumphal arches and befagged streets with their helmets crowned with laurels, and the insistent statements in Germany that the German armies had not been defeated, that the armistice had been accepted to save bloodshed and to put an end to the sufferings of the women and children, aroused amazement and distrust in the victors.

There was very real anxiety lest after all we had failed to convince Germany that war did not pay; it was felt that we ought to have brought the realisation of what war means home to the German people in their own country, and that had we done so the long drawn out negotiations in Paris would have been concluded more speedily and more satisfactorily. It is worth while, therefore, examining the situation as it was at the time of the armistice and considering the case as it presented itself to the men who had to decide whether hostilities should cease or not.

There is no question but that the German armies were completely and decisively beaten in the field. The German plenipotentiaries admitted it when they met Marshal Foch and von Hhoendorff. Rantzau admitted it at Versailles, when he said after the allied peace terms had been presented to him: "We are under no illusions as to the extent of our defeat and the degree of our want of power. . . . We know that the power of the German army is broken."

Even if these admissions had not been made, the condition of the German lines of retreat to the Rhine is conclusive evidence of the condition of their armies. Every road was littered with broken down motor trucks, abandoned guns, machine guns and trench mortars. Great stacks of supplies and of military stores of all kinds were abandoned. Every railway line was blocked with loaded trucks which the Germans had been unable to remove.

The sixty miles of railway in the valley of the Meuse between Dinant and Mezieres was filled from end to end with a continuous line of German freight trains carrying guns, ammunition, engineering equipment, and other paraphernalia. On the Belgian canals alone over 800 fully charged military barges were found. It is beyond dispute that on Nov. 11 the lines of communication immediately behind the German armies had been thrown into complete disorder by the streams of traffic which were converging on the Meuse bridges, disorder greatly intensified by the attacks of the allied airmen.

The German armies, unable to resist on the fighting front, could no longer retreat in good order, owing to the congestion on the roads and railways behind them, and for the same reason could not be systematically supplied with food and ammunition. If ever armies were in a state of rout the German armies were in the second week of Novevember, 1918. The morale of the troops was gone, the organization of the services on which they depended for their needs had collapsed. This being so, why did we allow the German armies to escape from a hopeless position? Why did we not at once follow up the military advantage which we had gained at such cost?

The Reason Why.

IN order to get an answer to these questions I visited the fronts of the allied armies shortly after the conclusion of the armistice. I there found, after traveling down the line from north to south, that among the fighting troops of the Belgian, British, French and American armies, the opinion was unanimous that they had got the Germans on the run and could have kept them on the run indefinitely or until they laid down their arms. On the American front, in particular, where there were large numbers of troops ready and eager to go forward, who had not yet taken part in a great battle, there was a very strong feeling that they had been robbed of the fruits of victory.

When, however, I inquired the opinion of those behind the fighting fronts who were responsible for feeding the troops and keeping them supplied with all that was necessary to enable them to march forward, I heard a different story. Everywhere I was told that the allied armies, which were on or were marching toward the Meuse, had on Nov. 11 reached the furthest limit at which for the time being they could be kept regularly supplied.

The reasons for this were twofold. In the first place, the allied lines of communications grew steadily longer as the Germans were driven back, and even before our victorious advance began the state of the railways and the amount of rolling stock in France had caused anxiety. For four and a half years the railway systems of northeastern France had been strained to the limit of their capacity and the effects of that strain were beginning to be serious in 1918. Both Great Britain and America had made great efforts to improve and extend the railway systems in their respective zones.

During 1918 the British military railway administration in France built or reconstructed 2,340 miles of broad gauge and 1,348 miles of narrow gauge railways, while to supplement the French rolling stock we sent to France 1,200 locomotives and 52,600 cars. The shipment across the channel of such cumbrous and heavy objects as locomotives and trucks was a slow and difficult business and the needs of the armies were always growing faster than were the resources of the railways. During the last four months of the war the weekly average load carried by the British military railways in France amounted to over 500,000 tons.

American Lack of Railways.

IF these were our difficulties those of the Americans were greater, owing to the rapid growth of the army during the latter half of the year 1918, the shortage of shipping capable of crossing the Atlantic and the necessity of giving first place to the transportation of troops and of war material. Up to the end the railways under American control in France suffered from a deficiency in rolling stock and had great difficulty in meeting the demands of the large forces engaged in the Meuse-Argonne battle at the end of an ever lengthening line of communications.

The French armies, which in the middle of September had been extended along the outside of the great bow made by the German lines between St. Quentin and Verdun, had the longest distances to advance in following up the German retreat and before the advance began the French government had cut down the railway transportation in the interior of the country to the bare minimum necessary for the preservation of the industrial and social life of France and even then was unable to meet the full demands of the French armies and to supplement the railway material which Great Britain and America had been able to produce.

The Belgian armies had hardly any resources of their own and no means whatever of developing their means of transportation. The result of all this was that the mere lengthening of the allied lines of communication by the German retreat, apart altogether from any other action by the enemy, threw a very great strain upon the allied railway administration.

The Germans were, however, very active and skillful in damaging the roads and railways before they retreated, and this damage was extended by the preservation of the artillery of both sides. Every railway bridge, large or small, was blown up; the railway embankments were cut, long stretches of track were destroyed, the stations were burned down, and the telegraph lines were almost obliterated and the instruments removed. The Germans had left behind them mines buried under the railway lines, and these exploded often after the first damage had been repaired and the trains were running, with the result that there was constant interruption to the traffic.

Transport to the Rescue.

THE consequence of this was that on Nov. 11, despite the most strenuous and devoted work by all concerned in the repair and working of the railways, the farthest points at which supplies could be delivered by rail were from thirty-five to fifty miles in a direct line behind the front, and often double this distance by road. This gap had to be bridged by the motor transport, which, of course, had to use the roads.

But the destruction of the roads by the Germans was as thorough as their destruction of the railways. Not only were the bridges destroyed, but mines were sprung at every cross road. I remember counting eleven mine craters on three miles of the main road between Le Quesnoy and Mons. This damage could only be very roughly repaired, while the wet weather and the heavy traffic of the German retreat and of our advance increased the work of destruction. The heavy motor truck loaded with supplies and ammunition had to plow their way slowly through these broken roads from the railheads to the troops and return to the railheads to fill up. At the time of the armistice the motor trucks were working in double and treble shifts and the strain upon them caused by the bad roads and the incessant work was such that in the British 4th army on Nov. 1 more than 50 per cent of the trucks at the service of the army had broken down. The troops were receiving no more than bare necessities and at one time had with them nothing more than the day's food carried by the men.

The advance of the British army toward Germany did not begin until Nov. 17, six days after all fighting had ceased, and actually only sixteen of the fifty-nine British infantry divisions in France and Belgium at the time of the armistice—that is less than one-third of our whole army—moved forward. Though there was no interference by the enemy and the advance was made by slow stages, it proved impossible to keep even this comparatively small part of our army supplied with their full rations and at the beginning of December it was necessary to call a halt because the supply trains were running more than forty-eight hours behind scheduled time. A very similar story could be told of the situation on the Belgian, French, and American fronts.

Nor was the feeding of the fighting troops by any means the only problem of supply which the allied armies had to solve. The Germans in their retreat had left behind them in the liberated provinces of France and Belgium a large civilian population on the verge of starvation. In the French province on the British front alone there were nearly 800,000 persons to be fed, and during a period of six weeks, until the French government could undertake the distribution of supplies, we distributed more than 5,000,000 rations among the civilian population, a task which threw an immense additional burden upon the transportation services.

Food the Great Problem.

THE French armies on their own front had very much larger numbers to deal with, and, as it taxed all their resources to repair the main roads and railways so that the troops on the front might be fed, many French villages and towns off the main lines of communication remained isolated for long periods and were only kept from starvation by having food brought to them by aeroplanes.

Added to all this the Germans as they retreated released large numbers of prisoners of war without making any provision for their feeding. The people of Belgium made great sacrifices in order to do what was possible for these unfortunate men, whose sufferings were often intense, but their means was not equal to their generosity, and yet another burden was added to the work of supply.

This being the situation on the front at the time when the armistice was signed and during the days which followed its signature, it is obvious that a great and rapid advance to and across the Meuse by the Belgian, British, French and American armies, such as might have brought about the complete dstruction of the German armies and ended the war with a colossal Sedan, was out of the question. It is true that on Nov. 11 two British cavalry divisions had passed through the front and were ready to pursue the enemy. Sir Douglas Haig had expressed the opinion that this cavalry would have been able to turn the retreat of the Germans on the British front into a complete rout, but it is very improbable that any action by such a comparatively small force of mounted troops would have been able to affect seriously the situation on the whole long front and their influence, though it would certainly have been considerable, must necessarily have been local.

The plain fact is that on Nov. 11 the allied armies on the front between the Dutch frontier and the Meuse had actually or very nearly reached the limit at which they could have been fed and, had hostilities been continued, it would have been necessary to call a halt until the roads and railways behind the armies had been repaired and the serv-

[Continued on page eleven.]

GASOLINE ALLEY — By Frank King



THE CAMPAIGN OF 1918

By Maj. Gen. Sir Frederick Maurice

The MEXICAN SITUATION in CARTOONS

















Comment by Mme. X

Grass Lake Trip in Lotus Season Is Worth While

By Mme. X.

ALTHOUGH Fox lake was the summer residence of the late Mayor Busse, and is the abode of the early [is early the apposite of late?] Fred Lundin, its proudest boast is not its political celebrities but the wonderful and unique beds of Egyptian lotus that cover acres and acres of Grass lake [an overflow of Fox lake], and of the connecting estuary. The only other place in the world, say the Fox lakers, where this exquisite water lily lifts its pale gold head and spreads its big, flat, round, green leaves is in the land of Cleopatra.

This sounds well and sort of links Busse, Lundin and company with the Ptolemy-Pharaoh concern. As a matter of fact, this "nymphaea lotus"—to give it is botanical name—is found native in various other places. A lake in Wisconsin, for instance, is said to harbor it, while travelers in China and Japan say they have seen the same species growing in those countries, and a very similar water lily is reported as being found in the semi-stagnant pools of central Africa, and developing leaves of so firm a texture and of such stout stems that quite fat African babies can sit safely on these ready made tea trays.

Has Many Visitors.

Be that as it may, a trip to Grass lake in the lotus season is well worth the while of the seeker after beauty. As the season is now nearly past, we venture to dilate on this one of Illinois' most enchanting showplaces, for to crowd that lovely streach of blue water with the average tourists were a desecration, though the hotel keepers and boatmen of Fox lake may not agree with me.

Over five thousand people visited and despoiled the lily beds intheir prime this year, so the spot is not unknown to the touring public.

This year's lotus crop was the largest in many seasons, the hot, dry summer being most encouraging to its growth. The lilies flourish best in stagnant, muddy waters.

We were fortunate in having as a boatman to steer us among the vast beds, William Hodge's double in manner and appearance, a man full of information as to the lotus, its tastes and habits. He destroyed some of our prettiest sentimentalities. When we noted how the great yellow blossoms seem to soar skyward, apparently tugging to escape the sluggish, foul waters, he informed the party that both blossoms and leaves grew to the surface of the lake in the spring floods. Then, when the waters subsided, the stout stems of the flowers and leaves held them up.

He also said that no attempt at transplanting the lotus had, so far, been successful; that plucking them, provided you didn't pull up the roots, caused them to spread and multiply, and that in his youth he thought the roots of the Fox lake lotus sprang from China.

The beautiful dark blue spiked species of the genus sagittarius, that grew among the golden lilies, were called, he told us, "mule ears," because of the shape of the leaves. He pointed out to us the wild rice which grew in masses of waving plumes back of and much taller than the tallest lotus. He poled us up to ravishing seed pods—as fascinating in their way as the full blown lilies—and counseled us to pluck buds rather than the wide open blossom, which wilts as you pull it from its slimy bed.

* *

Trip Worth While.

Gliding along the margin of those great lily beds, with the shallow lake about us, reflecting complacently the uttermost depths of the exceedingly blue sky above us, was an unforgettable experience, and left one with the feeling that the world was entirly composed of pale yellow, deep blue, and bright green.

The term lotus covers many varieties of vegetation. The sacred lotus of India, Buddha's favorite flower, is another species and is known to scientists as the "nelumbium speciosum." The ancient lotus enters partook of the distilled juice of the fruit of the Greek lotus, known as the zizuthus, a shrub in no wise related to the Egyptian or Hindoo lotus.

That is all I know of the lotus except that the Fox lake lotus is worth a trip, even by motor over the imperfect roads, which lead to remote Grass lake. But go on a bright blue and gold day, and don't pull the flowers up by the roots. Six feet of slithery stem adds nothing to the attractiveness of your bouquet.

* *

Buys Old Home.

A real estate deal that is of especial social interest is the purchase by Mrs. Robert Greaves McGann of "Fairlawn," her father, the late Charles B. Farwell's, well known old home and grounds in Lake Forest. For half a century the big white house and its surrounding lawns and gardens have been one of the show places on the north shore.

In 1857 a group of the members of the Second Presbyterian church of Chicago, headed by their pastor, the late Rev. Robert W. Patterson, came out to the north shore on a special train seeking a suitable site where they could make a settlement of homes for themselves and their young and growing families. They selected Lake Forest as combining many things they desired, accessibility, remoteness, beauty, etc.

Sylvester Lind, a typical old Scotchman, who founded Lake Forest university, was living here then, his house standing where the James residence, recently bought by Kent Clow, now is. There were at that time few others settled in this now fashionable suburb.

Besides the Farwells, the pioneers who first put Lake Forest on the map were the William Johnstons [whose house now is the Deerpath inn], the William Fabyans, the D. J. Lakes, the Quinlans, the Samuel Williamses, the Harvey Thompsons, the W. S. Warrens, and the Devillo R. Holts. Only the descendants of the two Farwell brothers, Charles G. and John V., and of D. R. Holt still live in Lake Forest.

* *

Lake Forest Changes.

In those early days the Harvey Thompson place was considered the most beautiful in Lake Forest. Mr. Thompson had terraced the ravine from top to bottom with a soft, velvety lawn. Bridges, fountains, flower beds, garden furniture of all kinds, and lifelike castiron birds and beasts made it the marvel of the community.

Of all this splendor there remains today but one lifesize deer lurking under a wide spreading pine tree on the George Fisher place, which was the east end of the Thompson grounds. The west part was recently sold to George R. Carr by Mrs. Arthur Wheeler.

Across the street to the west the colonial mansion which is now the home of the Lawrence Viles, stands on the site of one of the first residences built in the then simple village, the Quinlan house, later occupied by the parents of Lawrence Williams.

What is now the little triangular park, which under Mrs. Tiffany Blake's supervision was given form and shape three years ago, was formerly occupied by a summer hotel very popular with Chicagoans in the '60s and '70s of the last century.

The stately, square white house Mrs. McGann has bought was built by her father in 1869, and ever since has been closely identified with the life of the Farwell family. No house near Chicago has a finer record for hospitality, both under the régime of the older Farwells, and during the years when the late Mrs. Hobart C. Chatfield-Taylor [beautiful Rose Farwell] presided over it. Every one who knows her will be glad Mrs. McGann is going to carry on the family traditions there. Her grandchild, little Ann Winston, daughter of Mr. and Mrs. Farwell Winston, will be of the fourth generation to live in the house.

* *

Alterations Planned.

Mrs. McGann is planning to make some changes in and additions to the abode before moving in. For large as it seems, it does not meet the demands of a modern residence, when each member of a family has to have his or her own bathroom, and when the service part of a home has to answer requirements which each year's demands make more elaborate.

The charming setting of the house does not need so much alternation to bring it up to date. To the west is a reed bordered miniature lake. South of this is one of the largest vegetable gardens in the village, with a long grape arbor and good sized greenhouses. To the southeast lies the lovely, poetic circular garden Mrs. Chatfield-Taylor designed herself, where a riot of blossoms is confined by a ring of privet hedge. Tree geraniums are a feature of this inclosure.

Stately pine trees, with down sloping branches, stand sentinel on the wide lawns which stretch to the north and east. The lake is visible through the trees, and a graveled driveway sweeps from a gate at the northwest corner of the grounds past the house and out by another gate at the northeast corner. The grounds occupy a whole block.



One of the most interesting late summer weddings was that of Miss Elizabeth Catherine Plamondon, daughter of Mr. and Mrs. Alfred D. Plamondon of 305 Fullerton parkway, to Harold Beacom, son of Mr. and Mrs. Thomas H. Beacom of 7602 Sheridan road, which took place on Aug. 16 at St. Clement's church. The bride's gown was of conventional white satin, veiled in tulle and embroidered with silver. She wore a court train of point lace, which was purchased by the late Mr. and Mrs. Charles A. Plamondon for their daughter, Jeannette, when she married the late Dr. John B. Murphy, and was worn also by Dr. and Mrs. Murphy's three daughters—Mrs. Julius T. Benedict (Cecille Murphy), Mrs. Edward N. Hurley Jr. (Mildred Murphy), and Mrs. James Gordon Murdock (Celeste Murphy)—on their wedding days.

The engagement of Miss Clara Vopicka, daughter of Mr. and Mrs. Charles J. Vopicka of 3251 Washington boulevard, to Jerome J. Schlesinger, son of Mr. and Mrs. R. J. Schlesinger of 5134 Michigan avenue, was announced last week. Mr. Vopicka, who is United States minister to the Balkans, is now at Lake Cora, Mich., with his family, but will return to the Balkans in a few weeks.

Mr. and Mrs. J. W. Keefe of 4443 Michigan avenue announce the engagement of their daughter, Katherine Agnes, to Dr. Walter J. Sullivan, son of Dr. and Mrs. T. J. Sullivan of 4709 Michigan avenue. Dr. Sullivan recently returned from overseas, where he served for two years as a captain in the medical corps. The wedding will take place in the early fall.

One a Bride; the Others Engaged

News of Chicago Society

Across the way is the old John V. Farwell house, standing as it has stood for even longer than the C. B. Farwell residence. It shows how densely wooded that region was to be told that 100 cords of wood were cut out to make room for the J. V. Farwell house and garden, and that great quantities of gunpowder were used to blow up the stumps to make a smooth lawn. Today both places have an ancient and venerable air worthy of some historic England settlement, and far more desirable and attractive than any American architect's translation of Italian, French, or English architecture could possibly be.

There is a quality in a house that has been lived in by several succeeding generations that can't be reproduced in any modern structure.

Arthur Heun is to have charge of the alterations Mrs. McGann is planning. He is responsible for many of Lake Forest's most attractive homes, his earliest work being the residences of John V. Farwell Jr. and F. C. Farwell, while the later ones include the Ogden Armour, Arthur Meeker, and Edward Moore houses—palaces were a better name for them.

* *

Opera Closes Soon.

The end of the Ravinia Park opera season is almost at hand. A week from tomorrow night, Labor day, sees its closing performance. It has been a fine summer as far as excellence of artistic attainment and sympathetic weather could make it. The average of attendance, too, has improved, the audiences being invariably large on Saturdays and Sundays.

Except for especial performances, like Scotti's in a double bill last Friday, other evenings than Saturdays and Sundays have had rather slim attendance, so that this year's deficit, though smaller than some of its predecessors, is not a negligible sum.

Louis Eckstein, to whom more than to any other person, the north shore owes this great enterprise, says he never expects the opera to be self-sustaining, but he would like it to be better supported than it is at present.

He induced Scotti to come out at the beginning of the season for two performances to the ne wopera "L'Oracolo." Reluctantly the famous Italian baritone came, specifying that he must be spared rehearsals and permitted a quick return to the east. But his first visit to the big pavilion changed entirely his attitude of mind. He immediately became enthusiastic over it, said there was nothing like it in the world, and asked to be allowed to come back for some more performances at the close of the season. So here he is.

Even if his voice is not what it once was, his acting is better than ever before, and the vocal and dramatic are so interwoven in today's opera that the career of the operatic artist is considerably prolonged.

The attention of the local garden clubs is called to a "lusus natural" in a recent presentation of "Thais," at Ravinia Park, when good Cook county oak leaves were shown growing in an Egyptian oasis. But if Egyptian lotus flourishes in Illinois why shouldn't our oaks grow in Egypt's oases?

* *

Pattersons to Leave.

When the George W. Pattersons settle in Boston, as they plan to do next winter, Chicago society will lose an interesting and conspicuous young couple.

Even before this country entered the war Miss Suzette Ryerson prepared herself by a course in bacteriology at the Chicago university to work in a French military hospital. About the same time George Patterson gave up business here and joined an American Red Cross ambulance corps in France.

Miss Ryerson, after conquering interminable quantities of Gallic red tape (and where we use yards they use miles of it), was accepted and sent to a hospital just behind the lines, where she was frequently under fire. When we went into the war George Patterson, after failing to meet the physical tests of the American army, was accepted by the French army, and took the military course at Fontainebleau.

Before he went into active service he and Miss Ryerson were married in Paris. Aviators flew from the front lines to their wedding. Everybody, men and women, were in uniforms of some kind and calling—American, French, Red Cross, or A. F. F. W.

It was a gay and typical war wedding. After a brief honeymoon, he returned to his regiment and she to her hospital. In a few months came the armistice, and then the return to their native land in the following spring, each with the Legion of Honor, expressing the gratitude of France. It is a distinct loss to Chicago to have the Pattersons select Boston as their abiding place.

We may, however, rejoice in the promised return of the Roy McWilliamses, who, since 1916, have been in France, either working in military hospitals or for the A. F. F. W. Mr. McWilliams in 1917 accepted the post of American consul at the French seaport Bayonne, and as Bayonne, when we entered the war, grew overnight from a third rate harbor into one of the chief landing ports for American material, he had a man-sized job there.

Their Chicago friends are wondering whether Mr. and Mrs. McWilliams will bring back with them the French war orphan they have legally adopted. It is reported that the authorities over there are so unwilling to lose one child of France that they even object to one regularly adopted leaving the country.

The whole future of that sore stricken land lies in a healthy increase in the population. There will be little emigration from France for a generation or more if the government can prevent it. Farewell to the French chef, who doesn't care for a dry country, anyway.

* *

Taylors Here Tomorrow.

It is many years since Sir Frederick and Lady Williams-Taylor, who will arrive here tomorrow, were in Chicago—certainly a full fifteen years. Then they were Mr. and Mrs. Frederick W. Taylor. He came as an inspector for the Bank of Montreal. Now he is general manager of the same bank and is a knight into the bargain.

[Continued on page three.]

TABLE LAMP FREE

With shade of glass and gilt-finished metal overlaid design, in white, pink or blue enamel base, turn-button socket and cord, absolutely FREE to every person who purchases a

Floor Lamp

AND SHADE

Mon., Tues. and Wed.
This Week Only
Beautiful Silk Shades

$8.50

Shades That Retail Elsewhere at $40, $35 and $25 At only $8.50





This Floor Lamp Base, Mahogany Finish, Fancy Turned, with Newest One Piece Patented Cluster with Two Lights, $8.50

Floor Lamp Base Free

To every person who buys the newest patented "One Piece 2 Light Cluster" which we are introducing at only $8.50

The One-Piece Cluster Is Indestructible & Absolutely Safe

A wonderful collection of floor lamps, mahogany, walnut, Japanese, hand-carved gold, bronze metal finish and Polychrome ..... $6.85 Up

Headquarters for Parchment Shades

OUT-OF-TOWNERS—Lamps Shipped, Carefully Crated, to Any Location

Goldman's Floor Lamp Shop
10 South Wabash Avenue
Madison and Wabash Avenue "L" Station



Stop Soiling Dainty Frocks!

There is no need of your soiling your dainty frocks—your prettiest waists. After a few treatments with Liquid Dress Shield—the new, odorless, antiseptic toilet accessory—you can feel confident perspiration evils have been overcome—you are free to wear any gown—absolutely certain all body odors have been banished. You can find Liquid Dress Shield at all toilet counters, or six trial treatments will be mailed you on receipt of a dime. Try it today!

Oneida Corporation
71 W. Randolph St., Chicago.

takes the burn out of sunburn



Thousands of people have discovered that Turpo gives quickest relief from sunburn.

Turpo takes the burn out of sunburn—puts quick finish to the smart and sting—cools, soothes and heals. Just the minute this golden ointment hits the spot you feel relief—a delightful and comforting sense of coolness.

Golf, motor, and bathe to your heart's content. Then apply Turpo. Rub it right into the pores. Feel the almost ice-like delight of turpentine, menthol and camphor as Turpo penetrates *instantly*. With a jar of Turpo at hand you need have no fear of sunburn marring your summer joys.

Every day Turpo is winning new friends because it is so quick to relieve pain, so easy to use, so sure in its results. Thousands of people keep this dependable and old-fashioned ointment in their medicine chests the year 'round as first aid for burns, cuts, sores and scratches.

Get a 25c jar of this clean-looking, clean-smelling ointment from your druggist NOW—it is the *only* turpentine ointment. Also in 50c and $1 sizes.

THE TURPENTINE OINTMENT
TURPO

E. BURNHAM



Kalos Bleaching Outfit Removes Tan Immediately

Your Summer complexion will be unfashionable and unbecoming as soon as the Social Season Opens. A few treatments with these dependable preparations will give your complexion

JUST THE RIGHT TONE

of clear brilliancy so dear to all women. There is no charm in a tanned or sun burned complexion

You can relieve it immediately with the

Kalos Bleaching Outfit

There is a Kalos remedy for every complexion ill

Send for Kalos Booklet

"Beauty's Charm"

full information on complexion beautifying

Also send for our latest fashions in hairdressing

"Burnham Beauties"

Both Are FREE

Kalos Toilet Requisites Can Be Purchased From Your Dealer

E. BURNHAM
138-140 N. State St.
CHICAGO, ILL.

NEWS OF CHICAGO SOCIETY



Miss Pearl Marie Gray
CHAMBERS PHOTO

Mr. and Mrs. N. C. Gray of 58 West Burton place announce the engagement of their daughter, Pearl Marie, to M. Earle Eldred, son of Mr. and Mrs. M. G. Eldred of 871 King place.

[Continued from page two.]

They were great social favorites during the months they spent here, being both of them unusually gay and attractive people. They have been touring western Canada in their private car—railway carriage, we should call it were we English. They will be at the Blackstone hotel for a few days.

WEDDINGS

Mr. and Mrs. John Haven Willard announce the marriage of their daughter, Margaret, to Capt. Fred Leonard Starbuck.

The marriage is announced of Miss Doris Crosman, daughter of Mrs. Henry Crosman, to William Douglas Meriwether.

Mr. and Mrs. Richard Meyer of the Vincennes hotel announce the marriage of their daughter, Irene Carolyn, to Samuel L. Weiss, son of Mr. and Mrs. M. Weiss of Chicago.

Announcement is made of the marriage of Mrs. Verneta Jessie Dodge, daughter of Edward Naylor of Kenosha, Wis., to Frederick Oscar Gilsdorff of 844 George street.

The marriage is announced of Miss Flora Martin of 3345 Woodlawn avenue to Raymond W. Hooper. After a month's wedding trip in Maine, Mr. and Mrs. Hooper will reside in Chicago.

Mrs. Joseph D. Brown of 4559 Vincennes avenue announces the marriage of her daughter, Nina, to Archibald Roy Webb.

The marriage is announced of Miss Rosalie H. Fritzloff to Raymond J. Eichenlaub, which took place on Wednesday at Our Lady of Lourdes church.

The marriage is announced of Miss Nona Frances Burbank of 906 Crescent place to Arthur J. Dixon.

Mr. and Mrs. Otto F. Blaurock of 1230 Wood avenue announce the marriage of their daughter, Hazel, to Clifford J. Bates of Chicago. Mr. and Mrs. Bates will live at 855 Cornelia avenue after Oct. 1.

Mr. and Mrs. A. Harris announce the marriage of their daughter, Lillian, to Harry Wise of Chattanooga, Tenn.

Announcement is made of the marriage of Miss Ruby Arden, daughter of Mrs. Matilda Arden of 4450 Dover street, to Edward F. Schaefer. The marriage took place Aug. 2. Mr. and Mrs. Schaefer will live in Los Angeles, Cal.

Mrs. W. V. Smith of Glen Ellyn announces the marriage on Aug. 11 of her daughter, Aileen Virginia, to Orrin A. Lilley of Wheaton.

Mr. and Mrs. George Brenner of 5448 Lakewood avenue announce the marriage of their daughter Eugenie Marie to Chester F. Bamberg, son of Mr. and Mrs. F. W. Bamberg of 1920 Newport avenue. The wedding took place at the residence of the bride's parents on Aug. 16.

Mrs. Pauline Slavin of 4213 Sheridan road announces the marriage of her youngest daughter, Clarice, to David G. Kahn of New York City.

Miss Lillian Gene Tatro, daughter of Mr. and Mrs. O. W. Tatro of 7152 Harvard avenue, will be married to Everett James Jennings of Hurley, N. M., Tuesday evening at 6 o'clock.

Miss Flora Freedman, daughter of Mr. and Mrs. S. Freedman of 5321 Calumet avenue, will be married to Arthur Dunas, son of Mrs. I. Dunas of 5953 Michigan avenue, today at the La Salle hotel.

William F. Bouck of Vancouver, B. C., announces the marriage of his sister, Edna M. Bouck of Chicago, to John Frederick Wirth of Vancouver, formerly of Chicago. The wedding took place July 1. Mr. and Mrs. Wirth will be at home in Vancouver after Sept. 1 at 1124 Barnard street.

Mrs. David S. Lasier of Winnetka announces the marriage of her daughter Ruth to James W. Harris Jr. The wedding took place on Aug. 18 at St. Peter's church.

Announcement is made of the marriage of Miss Kathleen Malooly, daughter of Mr. and Mrs. James J. Malooly, to Edward J. Donnellan of Windsor Park, which took place Wednesday morning at 9 o'clock at St. Lawrence church. Mr. and Mrs. Donnellan left for a short honeymoon at Mackinac, and will reside on their return at 7624 Coles avenue.

Announcement is made of the marriage of Miss Mata Levy, daughter of Mr. and Mrs. A. Levy of 5828 South Park avenue, to Maurice W. Franck. The wedding took place on Aug. 19.

Miss Tillie Weiss, daughter of Mr. and Mrs. S. M. Weiss of 913 Galt avenue, will be married to Michael Buhai Tuesday evening at the La Salle hotel.

Mr. and Mrs. Eugene Foley of Ottawa, Ill., announce the marriage of their daughter Florence Isabel to Austin Howard of Farmer City, Ill. The wedding took place Wednesday morning. Mr. and Mrs. Howard will be at home after Oct. 15 in Farmer City.

ENGAGEMENTS

Announcement is made by Mr. and Mrs. Charles Jay Northup of 5466 Everett avenue of the engagement of their daughter, Helen Menzies, to Albert Eric Jackes, son of Mr. and Mrs. E. H. Jackes of Toronto, Ontario, Can. Mr. Jackes returned recently from France, where he served more than three years as a first lieutenant in the Gordon Highlanders.

Mr. and Mrs. Edward J. Shannon of 5400 Lawrence avenue announce the engagement of their daughter, Floy, to Edgar G. Gilbertson, son of Mr. and Mrs. Christian Gilbertson of 5759 Grace street.

The engagement is announced of Miss Lucille Elliott, daughter of Mr. and Mrs. Harry L. Elliott of 1511 East Marquette road, to Richard V. Coburn of Chicago, son of William P. Coburn of Manchester, N. H.

Announcement is made of the engagement of Miss Frances Levin, daughter of A. Levin of 1449 South Spaulding avenue, to Ernest Chalem, son of Mr. and Mrs. M. Chalem of Winnipeg, Manitoba, Can.

Mr. and Mrs. M. M. Benjamin of Minneapolis, Minn., formerly of Chicago, announce the engagement of their daughter, Jeannette C., to Samuel A. Herman of New York City.

Mr. and Mrs. William C. Thackwell of 421 Keeney street, Evanston, announce the engagement of their daughter, Grace, to Le Roy Weil of New York City, son of Mr. and Mrs. Edward J. Weil of Detroit. The wedding will take place next spring.

The engagement is announced of Miss Crystal Close, daughter of Mr. and Mrs. Ward Close of New Richmond, Mich., to Willard L. Groom of Chicago. The wedding will take place next month.

Mr. and Mrs. J. Chez of 823 South Winchester avenue announce the engagement of their daughter, Sarah, to Martin E. Friedman.

Announcement is made of the engagement of Miss Gussie Fairman, daughter of Mr. and Mrs. Max N. Fairman of 4525 Calumet avenue, to Harold Hoffman, son of Mr. and Mrs. I. Hoffman of 4614 Vincennes avenue.

The engagement is announced of Miss Mary Armsby, daughter of Mr. and Mrs. James Kendall Armsby of "Madronia," Ross Valley, Cal., formerly of Evanston, to Ralph Warren Palmer of San Francisco. The wedding will take place in January.

Mr. and Mrs. J. G. Wishouer announce the engagement of their daughter, Verona, to Dr. Frank C. Rohde of Columbus, O.

Mr. and Mrs. Harry Miller of 1325 South Central Park avenue announce the engagement of their daughter, Irma, to Harry Meyer Sachartow of Chicago.

Mr. and Mrs. Dan Sax of Benton Harbor, Mich., announce the engagement of their daughter, Rose, to Bernard C. Bolotin of Benton Harbor, formerly of Chicago.

Announcement is made of the engagement of Miss Kathleen Anna Cummings, daughter of Mrs. P. J. Cummings of 6442 Glenwood avenue, to Leroy A. Seek of Ravenswood.

Mrs. Anna M. Morehouse of 7047 Parnell avenue announces the engagement of her daughter, Genevieve, to George R. Parkins of 5532 Harper avenue.

Mr. and Mrs. Fred W. Boldenweck of 706 Junior terrace announce the engagement of their daughter, Lillian Marie, to Robert Kevil Thomas, son of Charles S. Thomas of 1146 Farwell avenue.

Announcement is made by Mr. and Mrs. S. Lauter of 368 East Fifty-sixth street of the engagement of their daughter, Bessie, to Paul R. Simon, son of Mr. and Mrs. B. Simon of 556 East Fiftieth street.

Mr. and Mrs. A. Duskin of 2040 Haddon avenue announce the engagement of their daughter, Fanny, to Morris Schulman of 3270 Palmer street.

Mr. and Mrs. Max M. Fairman of 4525 Calumet avenue announce the engagement of their daughter, Gussie, to Harold Hoffman, son of Mr. and Mrs. I. Hoffman of 4614 Vincennes avenue.

Mr. and Mrs. Benjamin H. Jefferson of 5205 Cornell avenue announce the engagement of their daughter, Dorothy Elizabeth, to Edwin Harold Konold, son of Mr. and Mrs. Pollock D. Konold of Oak Park.

Mrs. Eva Eichel announces the engagement of her niece, Margaret Eichel of 5806 South Park avenue, to Myron S. Schloss, son of Mrs. Mina Schloss of Warsaw, Ind.

Mr. and Mrs. I. S. Gutelius of 6221 Eberhart avenue announce the engagement of their sister, Gertrude MacFarlane, to V. W. Culbage of Ida Grove, Ia.

Mr. and Mrs. A. B. Stratton of 5850 Race avenue announce the engagement of their daughter, Bernice Elizabeth, to Warren P. Beaubien, son of Mr. and Mrs. H. E. Beaubien of Whiting, Ind.

I. Monheir of 4603 Grand boulevard announces the engagement of his daughter, Ruth, to David Birk, son of Mrs. Ida Birk of 5040 St. Lawrence avenue.

Mr. and Mrs. H. W. Zemans of Calgary, Alberta, Canada, formerly of Chicago, announce the engagement of their daughter, Ruth, to Solomon Bloom of Chicago.

Announcement is made of the engagement of Miss Helen Louise Coleman, daughter of Mr. and Mrs. Lyman H. Coleman of Sheridan Park, to Harry Eliot Barnard, son of Mr. and Mrs. Henry F. Barnard of Denver, Colo.

Edward J. Timmins of West Philadelphia, Pa., announces the engagement of his daughter, Rose Mary, to James Hefferman of 647 Christiana avenue, Chicago.

Mr. and Mrs. L. K. Fisher of 4400 Berkeley avenue announce the engagement of their daughter, Corine Helen, to Oscar Wildman of St. Louis.

Mr. and Mrs. C. A. Bresnahan announce the engagement of their niece, Marie L. Carmichael, to M. J. Manning.

Mr. and Mrs. Adolph Steindler of 5020 Prairie avenue announce the engagement of their daughter, Tillie Sylvia, to Joseph M. Kranz of Chicago, son of Mrs. Emilie Kraus of New York City.

Mr. and Mrs. Joseph Geiger of 2321 Cortez street announce the engagement of their daughter, Etta, to Benjamin R. Ross.

Mr. and Mrs. J. W. Goetzelman of 5245 Lakewood avenue announce the engagement of their daughter, Amelia, to Hugh M. Shevnan of 4221 Kenmore avenue.

Mr. and Mrs. Herman Meyer of 841 Montrose avenue announce the engagement of their daughter, Theresa, to Myer Halper, son of Mr. and Mrs. I. Halper of 3235 Franklin boulevard.

Mrs. G. Kaufman of 4518 Vincennes avenue announces the engagement of her daughter, Mayme, to Sam M. Moses, son of Mr. and Mrs. D. Moses.



Miss Flora Freedman

Miss Flora Freedman, daughter of Mr. and Mrs. S. Freedman of 5321 Calumet avenue, will be married to Arthur Dunas, son of Mrs. I. Dunas of 5953 Michigan avenue, this evening at the La Salle hotel.

PERSONALS

Mr. and Mrs. Charles Garfield King of Lake Forest will return the latter part of this week from a fortnight's motor trip in the east.

Mr. and Mrs. George M. Reynolds of 1444 Lake Shore drive and Mr. and Mrs. Bernard A. Eckhart of Lake Forest, who are motoring in the east, will return home the first week in September.

Mr. and Mrs. William K. Kenly and Mrs. Kenly's daughter, Miss Rebecca McDoel Hickman of 1511 Astor street, will return from Desparats, Canada, about the first of September.

Mr. and Mrs. Charles L. Strobel and Miss Marion Strobel of 846 North Michigan avenue will return from Bar Harbor, Me., about Oct. 1.

Edwin A. Potter of Chicago, who is summering at Lake Geneva, left last Tuesday for an eastern motor trip.

Lon C. Hill Jr., who is in Texas on business, will join his wife and baby daughter in Winnetka during the early part of next month. Mrs. Hill and the baby are with Mrs. Hill's parents, Mr. and Mrs. George Knox Owsley of Winnetka, during Mr. Hill's absence.

Mr. and Mrs. David Lyon and daughter, Irma, of 2828 Cambridge avenue are spending this month at Long Beach, L. I.

Miss Ethel Marley of Highland Park has returned from a six weeks' visit at Nantucket.

Mrs. C. W. Stafford and Miss Emily Stafford of Oak Park are at Glenwood Springs, Colo., for a few weeks.

Mrs. Robert White and children of Highland Park have gone to Lake Placid to remain until fall.

Mrs. Joseph Henry Lawler of 5513 Cornell avenue has returned from northern Michigan, where she spent a month. Joseph Brown Lawler will come home the latter part of this week from the east, where he has been for a month.

Mr. and Mrs. James Collins O'Brien of 3446 West Adams street will return this week from an eastern trip. They will spend the balance of the summer at Delavan Lake, Wis.

Mrs. Milton Zimmerman is spending the summer in Highland Park to be near her son, Raymond, who is convalescing at Fort Sheridan after being wounded in France.

Mr. and Mrs. James Dudley and the Rev. and Mrs. E. J. Randall and their daughter, Maida, are at Mackinac Island for the season.

CLUB NOTES

Children League No. 1 will give a special card party at Rothschild's tearoom Wednesday, at 2 o'clock, for the benefit of needy families. Mrs. Josie Waller Rosenthal will be in charge.

On Saturday the Mothers' Relief association will hold at flower day at the Cubs' park. In compliance with the rulings of the organization, the proceeds are to be devoted to the care of aged women.



Mrs. Albert J. Bolles
MABEL SYKES PHOTO

Miss Florence E. Wittick, daughter of Mr. and Mrs. J. N. Wittick of 6517 Minerva avenue, was married to Albert J. Bolles on Aug. 12.

ART by Eleanor Jewett

Loan Canvases on Exhibition at Art Institute

By Eleanor Jewett.

"We have come a long road
And have fought a stiff fight,
But each weary day
Was succeeded by night—
We have fussed and have fretted
But, dearest, 'tis true—
In the blackest of hours
I've always had you."

And "herself" to "himself"
Then responded in kind,
"To thank God for our struggles
I've often had mind.
And thanks I would give
That the crest we can reach
Of life's hill with his love
Still enfolding us each."

There's not many the couple
(And a pity it is)
As jolly and hearty
As herself and his.

To nothing but a very sound philosophy and an unshakeable faith in the ultimate working together of all things for good can be attributed the expression of divine content, surpassing human satisfaction, that radiates from the apple-round countenances of "himself" and "herself," hero and heroine from the brush of Robert Henri, now placed to be looked upon in the east wing of the Art institute, among the other paintings loaned from the collection of Paul Schulze.

"Himself" bears a weatherbeaten, whisker-fringed face, ruddy-cheeked and blue-eyed—eyes, in fact, of such a blue as only the North sea boasts in summer. A hardy Norse fisherman he looks, or perhaps a wind-knotted peasant of Brittany. Twin to him is "Herself." She is a woman going slowly down the western slope of life, cheery, dressed in Sunday best—but better than gown or gay plumage of kerchief and hat is her own smooth, apple-round, pink and white face, unmarked by the years and guarded by a pair of laughing, green-gray eyes, the summer sea of her husband's giving over to the more tremulous mysteries of spring.

"Early Winter," by Bruce Crane, is an exquisite stretch of solitary landscape. The brown touch of late fall fades into the gray mist that presages snow. The trees stand naked, and on the ground the dead leaves lie in rain-ruffled company. Silent pools, the eyes of the wood, wait shivering for the frost to enchain them. Framing the whole, the gray sky swings close to earth, heavy with its burden of unborn flakes.

Different in mood is "Gloucester," by J. H. Twachtman. Here lies a smiling town by a smiling sea, fragrant with the scents and colors of spring, warm in its pale greens and blue. Soft cotton clauds float low, and the distance is blurred by a haze as delicate as the faint breath of Pandora breathed soft on the silver casket whence spring the troubles of a tempter's world.

Still another painting is "Poetry of Moonlight," by Leonard Ochtman. Lines from "Kubla Khan" come indistinctly back to one as one looks at it. The verses—"a gloomy spot—as e're beneath the waning moon was haunted, by woman wailing for her demon lover," sound again thrillingly in one's ears. There is a space cleared among forest trees and a dark sheet of water at one's feet, where night things drink. A dark sky shrouds the earth close, the deep woven depths of its blackness broken by a single rift where the sweet light of the moon shines through.

There are old friends, too, in this collection of Mr. Schulze. Among them are: "Cave of the Sea," by William Ritschel, N. A.; "Road Through the Woods," by Ben Foster; "Laguna Canyon," by William Wendt; "Invocation," by L. Mazzanovich; "The Northwest Wind," by Charles H. Davis, and "Winter Joy," by Gardner Symons.

In a near gallery are paintings lent from the collection of Martin A. Ryerson. A number of these are by French artists, and several—particularly those by André and Canals—forcibly remind us of the exhibit of modern French art held last spring at the Arts club, where, if our memory does not play us false, certain ones of these same canvases were then exhibited.

The portrait of "A Woman and Dog," by Carrière, was also on view at the Arts club last season. In fact, it was a striking feature of the opening exhibition in the fall of portraits lent by members. But a repeated view does not dull its charms. Whether preference goes to the cool eyed mistress or the silky, sleepy little dog, the painting entire is of unchangeable artistic value.

The canvases by Canals and André emphasize again the differences in style and treatment of pigment of these two equally interesting painters. André is coarser in line and blunter in color—Canals, more rythmic, sensual, soft—master of a blend of form and medium that weaves a warm mesh where is caught and held fast a wandering appreciation.

Second to the Carrière portrait in interest in this gallery is the large painting, "A Pardon in Brittany," by Gaston La Touche. Unfortunately it is hung so that the morning light [we made our visit in the morning], strikes upon the glass protecting it in such fashion that only with difficulty may a clear conception of the picture be gained. Shadows and reflected lights cut unpardonably into every persistent attempt at continuous reading of the story of the painting. But the magic of the conception holds in spite of material obstacles.

One sees a clear sky, the sky of early dawn or late dusk before the copper glow of the sunset had faded or the curtain of night been drawn, and against this sky stands out the dark figure of a woman holding a child and mounted on a white horse by which a youth waits. Below is a throng of white coiffed heads—nuns or monks or peasant folk, maybe—and surmounting them stands the inspired figure of the priest. The crowd is lit by the yellow gleam from the torches held high in each bare hand. Among the white robed figures walk some dark cassocked. Though the meaning of the painting is not plain, yet the effect is instant. It is marvelously absorbing.

There are several examples of Claude Monet's genius. Possibly the most delightful is the lily pond. The bright blue pool offers its sweetness to the passer-by in the fragrant blossoms that lie like broken butterflies in scattered patches of golden throated beauty on its breast.

The most startling contrast to the foregoing is found in "Dans les Coulisses," by J. L. Ferain, a coarse, cynical, harsh but amusing sketch of pleasure seeking in the dives of Paris.

The All-American exposition which is to open at the Coliseum on Aug. 30 will have an interesting department devoted to the fine arts and handicraft. The Art institute will contribute from its collection of paintings and sculpture and the exhibition promises to be of the greatest value. Not the least valuable feature of it will be found in the work secured from foreign born artists. The exhibition is to be as comprehensive as possible and nothing that can add to its universal appeal will be omitted.

Gilbert P. Riswold, the sculptor, has recently finished a remarkable bust of Richard Carle. This modeled portrait will make one of the pieces to be exhibited this season by Mr. Riswold at various art centers.

Exhibitions at the galleries:

ART INSTITUTE—Loan collections of paintings and engravings.

ABBOTT'S ART STORE—Water colors and prints.

ACKERMANN'S—Rare old prints, mezzotints with color, sporting prints.

ANDERSON'S—Portraits and landscapes.

ARTISTS' GUILD—Sales medium for craft workers—handicrafts by artist members; silver, luster, glass and china, lamps, petit point, batik, etc.

BRYDEN'S—Paintings.

CARSON, PIRIE, SCOTT & CO.—Paintings.

COWAN GALLERIES—Antiques and paintings.

FAVOR, RUHL & CO.—Paintings.

HO-HO SHOP—French and Italian antiques.

HOOPS GALLERIES—Bronzes, vases, tiles and Italian mantels.

MANDEL'S—The galleries. Interior decoration.

MARSHALL FIELD & CO.—Paintings.

MORI'S—Oriental arts, B. C. periods to eighteenth century; Chinese potteries; prints by Hiroshige; temple brocades.

O'BRIEN'S—American and European paintings.

REINHARDT'S—Paintings by European and American masters.

ROUILLIER'S—Masterpieces of engraving and etching.

THURBER'S—Barbizon and post-Barbizon paintings.

YOUNG'S—Paintings.



Yes, Mother

It is easy to get clothes that you will be proud to put on your boy.

It is just a matter of asking for them by the name that stands for class and wearing quality.

And here is the name.

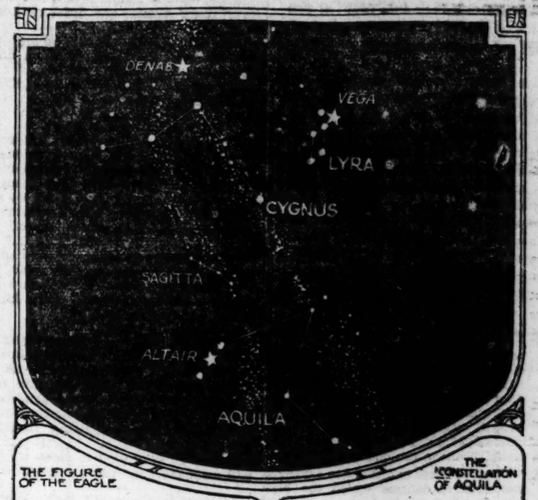
STEEL FIBER KKK SUITS

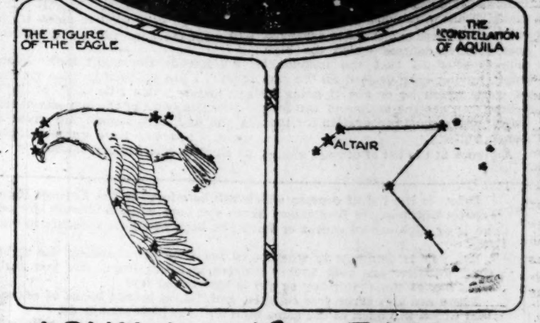
Read it and remember it. Say it to your dealer the next time you buy.

This is the secret. Seat, knees and between the knees are reinforced by an extra thickness by patent interweaving stitches. Easy to see they are stronger than the ordinary kind. One trial proves they give twice the wear. Ask at your store.

Made by SHEAHAN, KOHN & CO., Chicago
Also Makers of "Young American" Boys' Long Pants Suits

ASTRONOMY





AQUILA *the* EAGLE
THE STARS OVERHEAD TONIGHT
DRAWN BY S.F.MAXWELL

AQUILA.

THERE are three constellations which dominate the summer sky, and each of them has a first magnitude star in it. They shine all night long, high up overhead, and only incline toward the west before the first streaks of dawn appear. The constellations are those of Cygnus, the Swan, sometimes called the "Northern Cross," Lyra, the Harp, and Aquila, the Eagle.

The bright star of Cygnus is Denab. It is a first magnitude sun of the purest white. Vega is the bluish star in Lyra. It cannot be mistaken, for it is easily the brightest star in the whole summer sky. The great sun of Aquila is Altair. It is flanked on either side by two lesser stars, often called the guards. Altair and the two guard stars form the head of the Eagle. Aquila is represented flying toward the east. No one knows where the constellation of the Eagle first originated. It is one of those groupings which have come down to us from prehistoric times, and is one more instance of the extreme antiquity of star lore.

Altair, Denab, and Vega form a right triangle in the sky, with Vega at the right angle. The Milky Way runs through the configuration, from top to bottom. The space inside this triangle is perhaps more interesting than any other single area of the whole sky. The Milky Way divides into two streams just below Denab, in the head of the Northern Cross. One branch passes by Altair and another by Vega, and there is a clear black space between them. For many years astronomers have asked themselves, "What causes it?"—but of definite information there was none. Discoveries made within the last year do much to explain this hitherto inscrutable bit of lane.

When an ordinary camera is pointed at the sky, even for a few minutes, the stars will reveal themselves in the plate. If proper means are taken to slowly revolve the camera by which the spinning movement of the earth is counteracted, the photographs of the stars obtained even with the cheapest. When such photographs are taken carefully, they are found to show ably clouded and streaky the plate had been partially It is no leaking light which seeming fog, but an actual the whole heavens. Not material veil, but the shapes against it, which be greatly extended known nebulæ. The universe is filled with a soft against which any solid dust or gases shows by of smoke against the

There is an unusual in Cygnus and in the Aquila and Lyra. been recognized before that fever, sacks" or inky black head of the cross. Then ning down from the actually to be an immense We can see it so clearly late about the actual may be dust grains or worlds, we do not know has been learned about matter which the sun's power of attraction, we that the individual particles small. The matter in zodiacal light, and the shooting asteroids, are all made of great of loose fragments of rock, no weighing over a few tons.

On the other hand, about four months ago a great new star appeared, but here in Aquila, squarely in the middle of a dark area. This would seem to show that the space there was not with a veritable field of dark matter into which the giant dead sun crashed.

Rev. ...tie
...a. m.
Rev. ...
...closing Our
...nmore-ave.
...of Los An-
...ook-Making
...ook Ahead."
...15 p. m.: The
...av. 11 a. m.:
...us.
...av. 11 a. m.:
...legion, 706, 410
Mr. Edie, "Hamlet
...floor Auditorium
...Mingle, "Man as
...ohn's hall, Masonic

TIRED, MUSCLES
gives soothing relief.
...tle today
...fter that fever,
...bbing joint, that
...welling. Relief
for Sloan's Liniment without rubbing
...nd inflammation,
...pre its soothing,
...conomical, certain.
...n. You won't find
...o hasn't Sloan's
...60c., $1.20.
...an's
...ment Candy



Tonal Richness

In the Grandette

Compare This Piano with any other Grand and you will find none to really compete with the

KRANICH & BACH Grandette
59 inches long ONLY

In Price, in Quality or in Service

There may be other Small Grands, but frankly, do they bear such a name as KRANICH & BACH?

There may be other High Class Grands, but are they able to give such service as the GRANDETTE?

THE GRANDETTE
is the extraordinary feature of the piano world.

Call and Inspect the Most Imposing Display of Grand Pianos in Chicago at

215 S. Wabash Ave.
KRANICH & BACH

Only $1.00



Only 6 Days left

Don't miss this lifetime's opportunity to secure the peer of electric vacuum cleaners—the A-B-C—for a down payment of only $1

—the balance on easiest of easy payments, just a little each month. This offer positively expires August 30th.

Don't use a dust-spreading, back-straining broom another day. You don't have to. Seize this opportunity of getting the Electric Vacuum Cleaner you've always wanted.

A-B-C ELECTRIC VACUUM CLEANER

This is the cleaner with the REVOLVING bristle brush that REVOLVES in the OPPOSITE direction and picks up EVERY SPECK of lint or thread or dirt, without wearing the "nap" off the rugs. You'll like the EASY-GLIDING A-B-C. It's made of aluminum—weighs less than any other high-grade cleaner, therefore EASIEST to operate. It turns housekeeping into PLAY. It's the LOWEST PRICED high-grade electric vacuum cleaner on the market. PRICE INCLUDES ALL ATTACHMENTS—NO EXTRAS. Powerful, deep-cleaning suction. Equipped with General Electric (G. E.) Motor.

How to get it for $1 Down

Note this carefully. Simply go to your telephone and call CENTRAL 459. Tell our operator you saw our advertisement and want the SPECIAL $1 PROPOSITION. Let us show you in your own home how WONDERFUL the A-B-C cleans. DON'T DELAY! This offer positively expires August 30th.

TELEPHONE CENTRAL 459

This Remarkable Offer Will Never Be Repeated.

So Telephone Central 459 or Come to Our Store NOW!

THE A-B-C SALES CO.
24 W. Lake St. Telephone Central 459
Headquarters Also for the Famous A-B-C Super Electric, America's Leading Washing Machine.

NEWS OF CHICAGO SOCIETY



Miss Pearl Marie Gray
CHAMBERS PHOTO

Mr. and Mrs. N. C. Gray of 58 West Burton place announce the engagement of their daughter, Pearl Marie, to M. Earle Eldred, son of Mr. and Mrs. M. G. Eldred of 871 King place.

[Continued from page two.]

They were great social favorites during the months they spent here, being both of them unusually gay and attractive people. They have been touring western Canada in their private car—railway carriage, we should call it were we English. They will be at the Blackstone hotel for a few days.

WEDDINGS

Mr. and Mrs. John Haven Willard announce the marriage of their daughter, Margaret, to Capt. Fred Leonard Starbuck.

The marriage is announced of Miss Doris Crosman, daughter of Mrs. Henry Crosman, to William Douglas Meriwether.

Mr. and Mrs. Richard Meyer of the Vincennes hotel announce the marriage of their daughter, Irene Carolyn, to Samuel L. Weiss, son of Mr. and Mrs. M. Weiss of Chicago.

Announcement is made of the marriage of Mrs. Verneta Jessie Dodge, daughter of Edward Naylor of Kenosha, Wis., to Frederick Oscar Gilsdorff of 844 George street.

The marriage is announced of Miss Flora Martin of 3345 Woodlawn avenue to Raymond W. Hooper. After a month's wedding trip in Maine, Mr. and Mrs. Hooper will reside in Chicago.

Mrs. Joseph D. Brown of 4559 Vincennes avenue announces the marriage of her daughter, Nina, to Archibald Roy Webb.

The marriage is announced of Miss Rosalie H. Pritzloff to Raymond J. Eichenlaub, which took place on Wednesday at Our Lady of Lourdes church.

The marriage is announced of Miss Nona Frances Burbank of 906 Crescent place to Arthur J. Dixon.

Mr. and Mrs. Otto F. Blaurock of 1230 Wood avenue announce the marriage of their daughter, Hazel, to Clifford J. Bates of Chicago. Mr. and Mrs. Bates will live at 855 Cornelia avenue after Oct. 1.

Mr. and Mrs. A. Harris announce the marriage of their daughter, Lillian, to Harry Wise of Chattanooga, Tenn.

Announcement is made of the marriage of Miss Ruby Arden, daughter of Mrs. Matilda Arden of 4450 Dover street, to Edward F. Schaefer. The marriage took place Aug. 2. Mr. and Mrs. Schaefer will live in Los Angeles, Cal.

Mrs. W. V. Smith of Glen Ellyn announces the marriage on Aug. 11 of her daughter, Aileen Virginia, to Orrin A. Lilley of Wheaton.

Mr. and Mrs. George Brenner of 5448 Lakewood avenue announce the marriage of their daughter Eugenie Marie to Chester F. Bamberg, son of Mr. and Mrs. F. W. Bamberg of 1920 Newport avenue. The wedding took place at the residence of the bride's parents on Aug. 16.

Mrs. Pauline Slavin of 4213 Sheridan road announces the marriage of her youngest daughter, Clarice, to David G. Kahn of New York City.

Miss Lillian Gene Tatro, daughter of Mr. and Mrs. O. W. Tatro of 7152 Harvard avenue, will be married to Everett James Jennings of Hurley, N. M., Tuesday evening at 6 o'clock.

Miss Flora Freedman, daughter of Mr. and Mrs. S. Freedman of 5321 Calumet avenue, will be married to Arthur Dunas, son of Mrs. I. Dunas of 5953 Michigan avenue, today at the La Salle hotel.

William F. Bouck of Vancouver, B. C., announces the marriage of his sister, Edna M. Bouck of Chicago, to John Frederick Wirth of Vancouver, formerly of Chicago. The wedding took place July 1. Mr. and Mrs. Wirth will be at home in Vancouver after Sept. 1 at 1124 Barnard street.

Mrs. David S. Lasier of Winnetka announces the marriage of her daughter Ruth to James W. Harris Jr. The wedding took place on Aug. 18 at St. Peter's church.

Announcement is made of the marriage of Miss Kathleen Malooly, daughter of Mr. and Mrs. James J. Malooly, to Edward J. Donnellan of Windsor Park, which took place Wednesday morning at 9 o'clock at St. Lawrence church. Mr. and Mrs. Donnellan left for a short honeymoon at Mackinac, and will reside on their return at 7624 Coles avenue.

Announcement is made of the marriage of Miss Mata Levy, daughter of Mr. and Mrs. A. Levy of 5828 South Park avenue, to Maurice W. Franck. The wedding took place on Aug. 19.

Miss Tillie Weiss, daughter of Mr. and Mrs. S. M. Weiss of 913 Galt avenue, will be married to Michael Buhai Tuesday evening at the La Salle hotel.

Mr. and Mrs. Eugene Foley of Ottawa, Ill., announce the marriage of their daughter Florence Isabel to Austin Howard of Farmer City, Ill. The wedding took place Wednesday morning. Mr. and Mrs. Howard will be at home after Oct. 15 in Farmer City.



Mrs. Albert J. Bolles
MABEL SYKES PHOTO

Miss Florence E. Wittick, daughter of Mr. and Mrs. J. N. Wittick of 6517 Minerva avenue, was married to Albert J. Bolles on Aug. 12.



Miss Flora Freedman, daughter of Mr. and Mrs. S. Freedman of 5321 Calumet avenue, will be married to Arthur Dunas, son of Mrs. I. Dunas of 5953 Michigan avenue, this evening at the La Salle hotel.

ENGAGEMENTS

Announcement is made by Mr. and Mrs. Charles Jay Northup of 5466 Everett avenue of the engagement of their daughter, Helen Menzies, to Albert Eric Jackes, son of Mr. and Mrs. E. H. Jackes of Toronto, Ontario, Can. Mr. Jackes returned recently from France, where he served more than three years as a first lieutenant in the Gordon Highlanders.

Mr. and Mrs. Edward J. Shannon of 5400 Lawrence avenue announce the engagement of their daughter, Floy, to Edgar G. Gilbertson, son of Mr. and Mrs. Christian Gilbertson of 5759 Grace street.

The engagement is announced of Miss Lucille Elliott, daughter of Mr. and Mrs. Harry L. Elliott of 1511 East Marquette road, to Richard V. Coburn of Chicago, son of William P. Coburn of Manchester, N. H.

Announcement is made of the engagement of Miss Frances Levin, daughter of A. Levin of 1449 South Spaulding avenue, to Ernest Chalem, son of Mr. and Mrs. M. Chalem of Winnipeg, Manitoba, Can.

Mr. and Mrs. M. M. Benjamin of Minneapolis, Minn., formerly of Chicago, announce the engagement of their daughter, Jeannette C., to Samuel A. Herman of New York City.

Mr. and Mrs. William C. Thackwell of 421 Keeney street, Evanston, announce the engagement of their daughter, Grace, to Le Roy Weil of New York City, son of Mr. and Mrs. Edward J. Weil of Detroit. The wedding will take place next spring.

The engagement is announced of Miss Crystal Close, daughter of Mr. and Mrs. Ward Close of New Richmond, Mich., to Willard L. Groom of Chicago. The wedding will take place next month.

Mr. and Mrs. J. Chez of 823 South Winchester avenue announce the engagement of their daughter, Sarah, to Martin E. Friedman.

Announcement is made of the engagement of Miss Gussie Fairman, daughter of Mr. and Mrs. Max N. Fairman of 4525 Calumet avenue, to Harold Hoffman, son of Mr. and Mrs. I. Hoffman of 4614 Vincennes avenue.

The engagement is announced of Miss Mary Armsby, daughter of Mr. and Mrs. James Kendall Armsby of "Madronia," Ross Valley, Cal., formerly of Evanston, to Ralph Warren Palmer of San Francisco. The wedding will take place in January.

Mr. and Mrs. J. G. Wishouer announce the engagement of their daughter, Verona, to Dr. Frank C. Rohde of Columbus, O.

Mr. and Mrs. Harry Miller of 1325 South Central Park avenue announce the engagement of their daughter, Irna, to Harry Meyer Sachartow of Chicago.

Mr. and Mrs. Dan Sax of Benton Harbor, Mich., announce the engagement of their daughter, Rose, to Bernard C. Bolotin of Benton Harbor, formerly of Chicago.

Announcement is made of the engagement of Miss Kathleen Anna Cummings, daughter of Mrs. P. J. Cummings of 6442 Glenwood avenue, to Leroy A. Seek of Ravenswood.

Mrs. Anna M. Morehouse of 7047 Parnell avenue announces the engagement of her daughter, Genevieve, to George R. Parkins of 5532 Harper avenue.

Mr. and Mrs. Fred W. Boldenweck of 706 Junior terrace announce the engagement of their daughter, Lillian Marie, to Robert Kevil Thomas, son of Charles S. Thomas of 1146 Farwell avenue.

Announcement is made by Mr. and Mrs. S. Lauter of 368 East Fifty-sixth street of the engagement of their daughter, Bessie, to Paul R. Simon, son of Mr. and Mrs. B. Simon of 555 East Fiftieth street.

Mr. and Mrs. A. Duskin of 2040 Haddon avenue announce the engagement of their daughter, Fanny, to Morris Schulman of 3270 Palmer street.

Mr. and Mrs. Max M. Fairman of 4525 Calumet avenue announce the engagement of their daughter, Gussie, to Harold Hoffman, son of Mr. and Mrs. I. Hoffman of 4614 Vincennes avenue.

Mr. and Mrs. Benjamin H. Jefferson of 5205 Cornell avenue announce the engagement of their daughter, Dorothy Elizabeth, to Edwin Harold Konold, son of Mr. and Mrs. Pollock D. Konold of Oak Park.

Mrs. Eva Eichel announces the engagement of her niece, Margaret Eichel of 5806 South Park avenue, to Myron S. Schloss, son of Mrs. Mina Schloss of Warsaw, Ind.

Mr. and Mrs. I. S. Gutelius of 6221 Eberhart avenue announce the engagement of their sister, Gertrude MacFarlane, to V. W. Culbage of Ida Grove, Ia.

Mr. and Mrs. A. B. Stratton of 5850 Race avenue announce the engagement of their daughter, Bernice Elizabeth, to Warren P. Beaubien, son of Mr. and Mrs. H. E. Beaubien of Whiting, Ind.

I. Monheir of 4603 Grand boulevard announces the engagement of his daughter, Ruth, to David Birk, son of Mrs. Ida Birk of 5030 St. Lawrence avenue.

Mr. and Mrs. H. W. Zemans of Calgary, Alberta, Canada, formerly of Chicago, announce the engagement of their daughter, Ruth, to Solomon Bloom of Chicago.

Announcement is made of the engagement of Miss Helen Louise Coleman, daughter of Mr. and Mrs. Lyman H. Coleman of Sheridan Park, to Harry Eliot Barnard, son of Mr. and Mrs. Henry F. Barnard of Denver, Colo.

Edward J. Timmins of West Philadelphia, Pa., announces the engagement of his daughter, Rose Mary, to James Hefferman of 647 Christiana avenue, Chicago.

Mr. and Mrs. L. K. Fisher of 4400 Berkeley avenue announce the engagement of their daughter, Corine Helen, to Oscar Wildman of St. Louis.

Mr. and Mrs. C. A. Bresnahan announce the engagement of their niece, Marie L. Carmichael, to M. J. Manning.

Mr. and Mrs. Adolph Steindler of 5020 Prairie avenue announce the engagement of their daughter, Tillie Sylvia, to Joseph M. Kranz of Chicago, son of Mrs. Emilie Kraus of New York City.

Mr. and Mrs. Joseph Geiger of 2321 Cortez street announce the engagement of their daughter, Etta, to Benjamin R. Ross.

Mr. and Mrs. J. W. Goetzelman of 5245 Lakewood avenue announce the engagement of their daughter, Amelia, to Hugh M. Shevnan of 4221 Kenmore avenue.

Mr. and Mrs. Herman Meyer of 841 Montrose avenue announce the engagement of their daughter, Theresa, to Myer Halper, son of Mr. and Mrs. I. Halper of 3235 Franklin boulevard.

Mrs. G. Kaufman of 4518 Vincennes avenue announces the engagement of her daughter, Mayme, to Sam M. Moses, son of Mr. and Mrs. D. Moses.

PERSONALS

Mr. and Mrs. Charles Garfield King of Lake Forest will return the latter part of this week from a fortnight's motor trip in the east.

Mr. and Mrs. George M. Reynolds of 1444 Lake Shore drive and Mr. and Mrs. Bernard A. Eckhart of Lake Forest, who are motoring in the east, will return home the first week in September.

Mr. and Mrs. William K. Kenly and Mrs. Kenly's daughter, Miss Rebecca McDoel Hickman of 1511 Astor street, will return from Desbarats, Canada, about the first of September.

Mr. and Mrs. Charles L. Strobel and Miss Marion Strobel of 846 North Michigan avenue will return from Bar Harbor, Me., about Oct. 1.

Edwin A. Potter of Chicago, who is summering at Lake Geneva, left last Tuesday for an eastern motor trip.

Lon C. Hill Jr., who is in Texas on business, will join his wife and baby daughter in Winnetka during the early part of next month. Mrs. Hill and the baby are with Mrs. Hill's parents, Mr. and Mrs. George Knox Owsley of Winnetka, during Mr. Hill's absence.

Mr. and Mrs. David Lyon and daughter, Irma, of 2828 Cambridge avenue are spending this month at Long Beach, L. I.

Miss Ethel Marley of Highland Park has returned from a six weeks' visit at Nantucket.

Mrs. C. W. Stafford and Miss Emily Stafford of Oak Park are at Glenwood Springs, Colo., for a few weeks.

Mrs. Robert White and children of Highland Park have gone to Lake Placid to remain until fall.

Mrs. Joseph Henry Lawler of 5513 Cornell avenue has returned from northern Michigan, where she spent a month. Joseph Brown Lawler will come home the latter part of this week from the east, where he has been for a month.

Mr. and Mrs. James Collins O'Brien of 3446 West Adams street will return this week from an eastern trip. They will spend the balance of the summer at Delavan Lake, Wis.

Mrs. Milton Zimmerman is spending the summer in Highland Park to be near her son, Raymond, who is convalescing at Fort Sheridan after being wounded in France.

Mr. and Mrs. James Dudley and the Rev. and Mrs. E. J. Randall and their daughter, Maida, are at Mackinac Island for the season.

CLUB NOTES

Children League No. 1 will give a special card party at Rothschild's tearoom Wednesday, at 2 o'clock, for the benefit of needy families. Mrs. Josie Waller Rosenthal will be in charge.

On Saturday the Mothers' Relief association will hold at flower day at the Cubs' park. In compliance with the rulings of the organization, the proceeds are to be devoted to the care of aged women.

ART by Eleanor Jewett

Loan Canvases on Exhibition at Art Institute

By Eleanor Jewett.

"We have come a long road
And have fought a stiff fight,
But each weary day
Was succeeded by night—
We have fussed and have fretted
But, dearest, 'tis true—
In the blackest of hours
I've always had you."

And "herself" to "himself"
Then responded in kind,
"To thank God for our struggles
I've often had mind.
And thanks I would give
That the crest we can reach
Of life's hill with his love
Still enfolding us each."

There's not many the couple
(And a pity it is)
As jolly and hearty
As herself and his.

To nothing but a very sound philosophy and an unshakeable faith in the ultimate working together of all things for good can be attributed the expression of divine content, surpassing human satisfaction, that radiates from the apple-round countenances of "himself" and "herself," hero and heroine from the brush of Robert Henri, now placed to be looked upon in the east wing of the Art institute, among the other paintings loaned from the collection of Paul Schulze.

"Himself" bears a weatherbeaten, whisker-fringed face, ruddy-cheeked and blue-eyed—eyes, in fact, of such a blue as only the North sea boasts in summer. A hardy Norse fisherman he looks, or perhaps a wind-knotted peasant of Brittany. Twin to him is "Herself." She is a woman going slowly down the western slope of life, cheery, dressed in Sunday best—but better than gown or gay plumage of kerchief and hat is her own smooth, apple-round, pink and white face, unmarked by the years and guarded by a pair of laughing, green-gray eyes, the summer sea of her husband's giving over to the more tremulous mysteries of spring.

"Early Winter," by Bruce Crane, is an exquisite stretch of solitary landscape. The brown touch of late fall fades into the gray mist that presages snow. The trees stand naked, and on the ground the dead leaves lie in rain-ruffled company. Silent pools, the eyes of the wood, wait shivering for the frost to enchain them. Framing the whole, the gray sky swings close to earth, heavy with its burden of unborn flakes.

Different in mood is "Gloucester," by J. H. Twachtman. Here lies a smiling town by a smiling sea, fragrant with the scents and colors of spring, warm in its pale greens and blue. Soft cotton clauds float low, and the distance is blurred by a haze as delicate as the faint breath of Pandora breathed soft on the silver casket whence spring the troubles of a tempter's world.

Still another painting is "Poetry of Moonlight," by Leonard Ochtman. Lines from "Kubla Khan" come indistinctly back to one as one looks at it. The verses—"a gloomy spot—as e're beneath the waning moon was haunted, by woman wailing for her demon lover," sound again thrillingly in one's ears. There is a space cleared among forest trees and a dark sheet of water at one's feet, where night things drink. A dark sky shrouds the earth close, the deep woven depths of its blackness broken by a single rift where the sweet light of the moon shines through.

There are old friends, too, in this collection of Mr. Schulze. Among them are: "Cave of the Sea," by William Ritschel, N. A.; "Road Through the Woods," by Ben Foster; "Laguna Canyon," by William Wendt; "Invocation," by L. Mazzanovich; "The Northwest Wind," by Charles H. Davis, and "Winter Joy," by Gardner Symons.

In a near gallery are paintings lent from the collection of Martin A. Ryerson. A number of these are by French artists, and several—particularly those by André and Canals—forcibly remind us of the exhibit of modern French art held last spring at the Arts club, where, if our memory does not play us false, certain ones of these same canvases were then exhibited.

The portrait of "A Woman and Dog," by Carrière, was also on view at the Arts club last season. In fact, it was a striking feature of the opening exhibition in the fall of portraits lent by members. But a repeated view does not dull its charms. Whether preference goes to the cool eyed mistress or the silky, sleepy little dog, the painting entire is of unchangeable artistic value.

The canvases by Canals and André emphasize again the differences in style and treatment of pigment of these two equally interesting painters. André is coarser in line and blunter in color—Canals, more rythmic, sensual, soft—master of a blend of form and medium that weaves a warm mesh where is caught and held fast a wandering appreciation.

Second to the Carrière portrait in interest in this gallery is the large painting, "A Pardon in Brittany," by Gaston La Touche. Unfortunately it is hung so that the morning light [we made our visit in the morning], strikes upon the glass protecting it in such fashion that only with difficulty may a clear conception of the picture be gained. Shadows and reflected lights cut unpardonably into every persistent attempt at continuous reading of the story of the painting. But the magic of the conception holds in spite of material obstacles.

One sees a clear sky, the sky of early dawn or late dusk before the copper glow of the sunset had faded or the curtain of night been drawn, and against this sky stands out the dark figure of a woman holding a child and mounted on a white horse by which a youth waits. Below is a throng of white coiffed heads—nuns or monks or peasant folk, maybe—and surmounting them stands the inspired figure of the priest. The crowd is lit by the yellow gleam from the torches held high in each bare hand. Among the white robed figures walk some dark cassocked. Though the meaning of the painting is not plain, yet the effect is instant. It is marvelously absorbing.

There are several examples of Claude Monet's genius. Possibly the most delightful is the lily pond. The bright blue pool offers its sweetness to the passer-by in the fragrant blossoms that lie like broken butterflies is scattered patches of golden throated beauty on its breast.

The most startling contrast to the foregoing is found in "Dans les Coulisses," by J. L. Ferain, a coarse, cynical, harsh but amusing sketch of pleasure seeking in the dives of Paris.

The All-American exposition which is to open at the Coliseum on Aug. 30 will have an interesting department devoted to the fine arts and handicraft. The Art institute will contribute from its collection of paintings and sculpture and the exhibition promises to be of the greatest value. Not the least valuable feature of it will be found in the work secured from foreign born artists. The exhibition is to be as comprehensive as possible and nothing that can add to its universal appeal will be omitted.

Gilbert P. Riswold, the sculptor, has recently finished a remarkable bust of Richard Carle. This modeled portrait will make one of the pieces to be exhibited this season by Mr. Riswold at various art centers.

Exhibitions at the galleries:

ART INSTITUTE—Loan collections of paintings and engravings.

ABBOTT'S ART STORE—Water colors and prints.

ACKERMANN'S—Rare old prints, mezzotints with color, sporting prints.

ANDERSON'S—Portraits and landscapes.

ARTISTS' GUILD—Sales medium for craft workers—handicrafts by artist members; silver, luster, glass and china, lamps, petit point, batik, etc.

BRYDEN'S—Paintings.

CARSON, PIRIE, SCOTT & CO.—Paintings.

COWAN GALLERIES—Antiques and paintings.

FAVOR, RUHL & CO.—Paintings.

HO-HO SHOP—French and Italian antiques.

HOOPS GALLERIES—Bronzes, vases, tiles and Italian mantels.

MANDEL'S—The galleries. Interior decoration.

MARSHALL FIELD & CO.—Paintings.

MORI'S—Oriental arts, B. C. periods to eighteenth century; Chinese potteries; prints by Hiroshige; temple brocades.

O'BRIEN'S—American and European paintings.

REINHARDT'S—Paintings by European and American masters.

ROUILLIER'S—Masterpieces of engraving and etching.

THURBER'S—Barbizon and post-Barbizon paintings.

YOUNG'S—Paintings.



Yes, Mother

It is easy to get clothes that you will be proud to put on your boy.

It is just a matter of asking for them by the name that stands for class and wearing quality.

And here is the name.

STEEL FIBER NIK SUITS

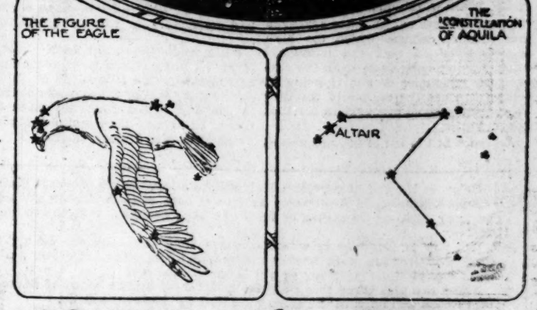
Read it and remember it. Say it to your dealer the next time you buy.

This is the secret. Seat, knees and between the knees are reinforced by an extra thickness by patent interweaving stitches. Easy to see they are stronger than the ordinary kind. One trial proves they give twice the wear. Ask at your store.

Made by SHEAHAN, KOHN & CO., Chicago
Also Makers of "Young American" Boys' Long Pants Suits

ASTRONOMY





AQUILA the EAGLE
THE STARS OVERHEAD TONIGHT
DRAWN BY S.F. MAXWELL

AQUILA.

THERE are three constellations which dominate the summer sky, and each of them has a first magnitude star in it. They shine all night long, high up overhead, and only incline toward the west before the first streaks of dawn appear. The constellations are those of Cygnus, the Swan, sometimes called the "Northern Cross," Lyra, the Harp, and Aquila, the Eagle.

The bright star of Cygnus is Denab. It is a first magnitude sun of the purest white. Vega is the bluish star in Lyra. It cannot be mistaken, for it is easily the brightest star in the whole summer sky. The great sun of Aquila is Altair. It is flanked on either side by two lesser stars, often called the guards. Altair and the two guard stars form the head of the Eagle. Aquila is represented flying toward the east. No one knows where the constellation of the Eagle first originated. It is one of those groupings which have come down to us from prehistoric times, and is one more instance of the extreme antiquity of star lore.

Altair, Denab, and Vega form a right triangle in the sky, with Vega at the right angle. The Milky Way runs through the configuration, from top to bottom. The space inside this triangle is perhaps more interesting than any other single area of the whole sky. The Milky Way divides into two streams just below Denab, in the head of the Northern Cross. One branch passes by Altair and another by Vega, and there is a clear black space between them. For many years astronomers have asked themselves, "What causes it?"—but of definite information there was none. Discoveries made within the last year do much to explain this hitherto inscrutable bi lane.

When an ordinary camera is p at the sky, even for a few minu stars will reveal themselves in t on the plate. If proper me taken to slowly revolve the by which the spinning mov the earth is counteracted, photographs of the stars c tained even with the che When such photographs a carefully, they are found ably clouded and streak the plate had been partl it is no leaking light wh seeming fog, but an a the whole heavens. N material veil, but the shapes against it, wh be greatly extended known nebulæ. The u is filled with a soft against which any soli dust or gases shows b of smoke against the

There is an unusu in Cygnus and in t Aquila and Lyra. been recognized bef sacks" or inky blac head of the cross. T ning down from the actually to be an in We can see it so cle eye because it has of the Milky Way t

We hardly knew late about the actu go to make up the may be dust grains worlds, we do not k has been learned a matter which the sun power of attraction, we that the individual partic small. The matter in zodiacal light, and the sho asteroids, are all made of gre of loose fragments of rock, n weighing over a few tons.

On the other hand, about months ago a great new star out here in Aquila, squarely in th dle of a dark area. This would to show that the space there was with a veritable field of dark into which the giant dead sun cra



Tonal Richness

In the Grandette

Compare This Piano

with any other Grand and you will find none to really compete with the

KRANICH & BACH Grandette
59 inches long ONLY

in Price, in Quality or in Service

There may be other Small Grands, but frankly, do they bear such a name as KRANICH & BACH?

There may be other High Class Grands, but are they able to give such service as the GRANDETTE?

THE GRANDETTE is the extraordinary feature of the piano world.

Call and Inspect the Most Imposing Display of Grand Pianos in Chicago at

215 S. Wabash Ave.

KRANICH & BACH

Only $1.00

Only 6 Days left

Don't miss this lifetime's opportunity to secure the peer of electric vacuum cleaners—the A-B-C—for a down payment of only $1

—the balance on easiest of easy payments, just a little each month. This offer positively expires August 30th.

Don't use a dust-spreading, back-straining broom another day. You don't have to. Seize this opportunity of getting the Electric Vacuum Cleaner you've always wanted.

A-B-C ELECTRIC VACUUM CLEANER

This is the cleaner with the REVOLVING bristle brush that REVOLVES in the OPPOSITE direction and picks up EVERY SPECK of lint or thread or dirt, without wearing the "nap" off the rugs. You'll like the EASY-GLIDING A-B-C. It's made of aluminum—weighs less than any other high-grade cleaner, therefore EASIEST to operate. It turns housekeeping into PLAY.
It's the LOWEST PRICED high-grade electric vacuum cleaner on the market. PRICE INCLUDES ALL ATTACHMENTS—NO EXTRAS. Powerful, deep-cleaning suction. Equipped with General Electric (G. E.) Motor.

How to get it for $1 Down

Note this carefully. Simply go to your telephone and call CENTRAL 459. Tell our operator you saw our advertisement and want the SPECIAL $1 PROPOSITION. Let us show you in your own home how WONDERFUL the A-B-C cleans. DON'T DELAY! This offer positively expires August 30th.

TELEPHONE CENTRAL 459

This Remarkable Offer Will Never Be Repeated.

So Telephone Central 459 or Come to Our Store NOW!

THE A-B-C SALES CO.
24 W. Lake St. Telephone Central 459
Headquarters Also for the Famous A-B-C Super Electric, America's Leading Washing Machine.

THE SCHOOL COUNSELOR

Are you going to send your boy or girl to college this fall? If you feel that you cannot afford the expense of sending them away to school, there is no reason why they should not secure two years of college work in Chicago.

There are a number of opportunities for free college training in the ... The board of education maintains these colleges.

There is the Crane Junior college, which offers two years of college ... There is the College of Commerce and Administration, which ... two years of university training for leadership in business. ... is the Normal college, which trains for the teaching profession. ... years of high school work at some accredited high school is ...ary for admittance to these colleges.

...s are needed in the great industrial world today, and brains are ... of development the same as muscles, and there is nothing which ... brains any faster than systematic study.

... information on schools or education, or any question regard... ...hoice of a vocation or a trade, write the School Counselor, ...cago Sunday Tribune."

...nation on schools and educa... ...hool Counselor, The Chicago

...IGHT ROAD.

...with thee and be thy ...man.

... to go a short distance ...d than a long distance ...ead."

... and parochial high ...ls open in a week. Col... ...ll kinds open shortly. ...iversities and private ... academies, and the ... All over the country ... are about to enter ...d in many instances ...oice of studies and ... will affect their en...

... these selections are ... well as the mature ...essional man who has ... so of experience. He ... vital matter for the ... school is not how fast ... how far, but along what

...true today as it ever was, ...Latin saying "initium dimi...acti"—"the beginning is half ...whole" or "well begun, half ...—and the hardest half, too.

... long ago a questionnaire was ... out from the east to several ...usand prominent college men and ...men of different professions ask... ... them what subjects they had found ... greatest use, and which the least ..., of all the subjects they had taken ...high school and college, and also, ...hey were to begin over again, would ... make the same choice of studies. ...he answers which came in were ...eresting from the light which they ...rew on the practical and worldly ...alue of the different subjects. More ...nd more is the modern measure of "use" determining the value of a subject, and supplanting the old measure of the "disciplinary."

Ninety-five per cent of those men and women who were asked said that they would select differently if they had their courses to choose over again.

Of the types of men asked, the largest number chosen were engineers. This was in order to discover the relative value which they placed on higher mathematics and foreign language.

Boys who are intent on pursuing the different lines of engineering will be interested in the average importance of the high school and college subjects according to the engineer's ideas.

In the following order came: mathematics, shop subjects, English, science.

And of the least use: Latin, Greek, higher mathematics, German, French, history, chemistry.

A number of engineers admitted to having used foreign languages to some extent.

The lawyers found that the following were of greatest use to them: English, history, sociology, psychology.

And of least use were: Greek, Latin, French, German, mathematics, science.

Teachers and preachers did not make such a distinction. In their choice of what they had found beneficial and what they had not, as in both professions a wide variety of knowledge is necessary, and science and history, modern and classical language, sociology, and mathematics all have their share in a general education.

Doctors found of most use to them science, Latin, psychology, history, English, mathematics.

And of least use German, French, physics, spciology, economics.

Among farmers, housewives, mothers, real estate men, and men in mercantile occupations the practical value was placed highest on such subjects as English, history, science, agriculture (with the farmers), and domestic science (with the women).

Such a list as this is only fragmentary, but it is representative to a certain degree of the men who have put their education to the test and have found which subjects were of value and which subjects were not.

So many questions come in asking what subjects one should choose in taking a preengineering course, a premedical course, a pre-law course. Such lists as these answer in a general way many of the questions asked.

Many of these subjects are arranged into definite courses which the high schools offer so that the individual pupil, having once decided on the line of work which he or she is going to follow, can see the outline of the four years' high school preparation for that same work.

A glance at the list of courses shown at the end of this article will show exactly what is meant by the two and four years' outline for different lines of work.

Any of these outlines will be sent on request and full information on any subject of education or schools.

Address the School Counselor, CHICAGO SUNDAY TRIBUNE.

* *

Questions and Answers.

"I am anxious to study law and would like some information on high schools and law schools. I have only had one and one-half years of high school. I can only attend school at night and think that I can make faster progress at some private school."

"H. E. A. L."

If you will send me your full name and address I shall be very glad to send you full particulars in regard to private schools teaching both high school and law subjects.

"I am a boy 17, have just completed a two year high school course in bookkeeping and wish to study to be a public accountant. Will you give me the names of some correspondence schools which teach accounting and full information concerning them?"

"K. L."

I shall be very glad to do so if you will send me your name and address.

"When do the night high schools start? I am anxious to take English and history. Can I do so?" H. D."

Practically all of the subjects offered in the day high schools are given at night. You will have quite a choice of English and history classes.

Below is the list of courses which will be offered in the Chicago high schools beginning in September. Have you boys or girls already started on their high school course or have you boys and girls entering in the fall?

Are you in doubt as to whether or not they are pursuing the right course? There are over twenty courses to select from. Are you sure what line of work your boy or girl is best suited for?

There are also three free colleges, maintained by the board of education which will open at the same time that the high schools do.

Do you wish to secure complete details in regard to these colleges? We shall be glad to answer any questions pertaining to public or parochial schools, to public or private education. We want to help you to secure the best the city offers in the way of training and education for your boy and girl.

Copies of these courses will be mailed on application and detailed information given in regard to them. The courses desired should be specified and a stamp inclosed.

General course	Four years
Science course	Four years
Normal course (preparatory)	Four years
Commercial course	Four years
Office preparatory course	Four years
Technical course	Four years
Household course	Four years
Arts course	Four years
Architectural course	Four years
College preparatory course in pharmacy	Four years

(This course is planned for those who desire to take a four year high school course preparatory to a college course in pharmacy and at the same time continue their apprentice work with druggists, for which school credits are given.)

Two year course in accounting.
Two year course in stenography.
Two year course in mechanical drawing.
Two year course in machine shop.
Two year course in electricity.
Two year course in household studies.
Two year course in printing.
Two year course in agriculture.

Lucy Flower Technical High school, four year course. (This course includes household studies, arts and crafts, textiles, needle arts, design, millinery, in addition to English, history, science, and mathematics.)

At Lucy Flower Technical High school:
Two year course in household economics.
Two year course in needle arts.
Two year course in millinery.
At Crane Junior college:
Two year course in engineering.
Two-year pre-medical.
Two year literature and arts.
Two year science.
At the Normal college:
Kindergarten courses.
Manual training courses.
Household economics courses.
Industrial arts courses.
Deaf training courses.

VAUDEVILLE WIT

MAJESTIC.

Mr. and Mrs. Mel-Burne:

"Intoxicated again, I see."

"Well, you know it was like this. I forgot if my wife told me to drink twelve whiskies and be home at one, or to drink one whisky and be home at twelve."

"Where did you get it?"

"At a friend's."

"He must be pretty well stocked up."

"Finest cellar I was ever stocked up in."

"What do you suppose they will do with all the liquor that was left over?"

"It will be used for cooking purposes."

"That isn't possible."

"Oh, yes, for stews."

"Prohibition is sure ruining men."

"How is that?"

"Barbers charge 75 cents for a shave since July 1 because they say men's faces have grown longer."

"You talk a lot for one woman. Why don't you go to Holland with the rest of the windmills?"

"I am going home to mother. I would have gone this morning but I missed the train. The horrid thing was on time."

"Had I known you were going to fight with me I should have joined the army. You get paid for fighting there."

"There ought to be sunshine in every home."

"Yes, and moonshine, too."

"Promise me you will leave whisky alone."

"I promise. I'll never mix anything with it."

"You ought to save up for a rainy day."

"It's better to save up for a dry day."

"Here is a beautiful diamond ring for you."

"O, it's grand. Is it real?"

"If it isn't I got cheated out of $1.50."

"Kiss me; that's affection."

"Well, if I kiss you it will be inspection."

"To think how happy we used to be. The day we were married you were running around like a fish out of water."

"Well, I knew I was caught."

"Think I'll call a doctor."

"Don't do that. Call a snake charmer."

"Let's be sweethearts to the end."

"All right, give me $50."

"That's the end."

"If my mother knew how cruel you are to me she would give you a piece of her mind."

"She better not. She is so thin now that when she walks around her bones make so much noise that any one near think they hear a crap game."

"Putting It Over":

"Hello, hello, hello. She must be a telephone girl; she doesn't answer."

"Beg your pardon."

"Don't beg from a soldier."

"Did you ever see a cootie?"

"Yes, and they remind me of arithmetic. They add to your discomfort, subtract from your pleasure and divide your attention."

"Why did they call you dough boys?"

"'Cause they kneaded us."



Marguerite

"The Original French Marguerite"

WE are hurrying to get into our New Shop at

618 South Michigan Ave.

where you will find a wonderful selection of Gowns, Lingerie, Furs, Hats, also Imported French Novelties.

WE will continue to maintain the 2841 Michigan Ave. Shop,

where we are showing some magnificent Fur Garments, featuring set-in sleeves which relieves the bulky appearance and also adds youthfulness.

Marguerite

2841 Michigan Ave. Telephone Collseum 8260 CHICAGO 70 East Oak Street Telephone Superior 5324

"Gets-It" Peels Your Corns Right Off

Two Drops Will Do It Without Fuss or Trouble. Never Fails.

There's only one way to get rid of ... corn, and that is to peel it off as you would a banana skin. There is only one corn remover in all the world that does it that way, and that is



...'s No Corn "Gets-It" Will Not "Get." ...ight." It is because of this fact ..."Gets-It" is today the biggest seller ... corn-removers on this planet. It ... the end of "corn-fiddling." For ... corns, soft corns, very old corns, ... corns between the toes ... callouses, it means a quick, certain ...nish. "Gets-It" is applied in 2 or 3 ...conds. All you need is 2 or 3 drops, ... easy to do as signing your name. ...oves away forever with tape, plasters, ...dages, knives, corn-diggers, scissors, ...ins and blood-bringing razors. Ease ...ur corn-pains, be corn-free at last. ..."Gets-It" the only sure, guaranteed, ...money-back corn-remover, costs but a ...ille at any drug store. M'f'd by E. ...Lawrence & Co., Chicago, Ill.

Brushed Wool Shawls special at $16.50

CHAS. A. STEVENS & BROS.

DAYLIGHT BASEMENT

Aprons Very Specially Priced at $1.45 Sizes 38 to 46

POSITIVELY THE FINAL WEEK OF DISCOUNTS in Our

Basement Sale of Furs

THIS week is absolutely your last opportunity to select from our unusually smart assemblage of Furs and enjoy the remarkable price concessions now prevailing.

Furs are scarce, the cost of labor has increased, and were we to re-order today the Furs now offered you, they would cost us fully 25% more than we actually paid for them. The probability is that they will increase still further, and we strongly advise you to BUY NOW, for "THE LONGER YOU DELAY, THE MORE YOU'LL PAY."

Furs purchased at this sale will be stored free of charge until called for this season



Marmot Coat, Natural Raccoon Collar, $200. Sale Price, $170.00.

Sealine, Marten (Skunk) Collar, $228.00. Sale Price, $191.25.

Sealine, Squirrel Collar and Cuffs, $200. Sale Price, $170.00.

Coney, Wide Border, $100. Sale Price, $85.00.

Sealine Dolman, $300. Sale Price, $285.00.

Natural Nutria Coat, Price, $350.00. Sale Price, $297.60.

Sealine, Beaver Collar, $228.00. Sale Price, $191.25.

Exceptional Presentation of Early

Fall Suits at $35.00 and $45.00



$38.00 Silvertone

$45.00 Wool Velour

$38.00 Oxford.

$45.00 Broadcloth, Sealine Collar.

45.00 Wool Velour.

A REMARKABLE SALE SPECIAL!

Over 200 Specially Selected New Fall Hats

Greatly Underpriced at

$10.00

Such moderate pricing on high grade new fall styles is made possible only through expert specialization and much delight will be evinced by the woman or miss who comes early enough to secure one of these exceptionally priced attractive models.



ON SALE—DAYLIGHT BASEMENT—EAST ROOM.

Special Clearance of BATHING SUITS Reduced to $3.95 and $5.00

Formerly sold for $7.50 and $8.75.

"ANNETTE KELLERMAN'S" at $1.00 to $2.95

Children's Specials

Children's White Sateen Bloomers, sizes 6, 8 and 10, special, 50c

Juniors' Black Sateen Bloomers, sizes 12, 14 and 16. Special, 85c.

Juniors' Gingham Dresses, sizes 6 to 14 years, $1.95, $2.95, $3.95 and $5.00.

Juniors' Middy Blouses, sizes 10 to 20 years, $1.50 to $2.95.

Juniors' Raincoats, in checks and mixtures, sizes 10 and 12 years, $3.95.

SKIRTS

White WASH SKIRTS Reduced to only $3.95

New POPLIN SKIRTS at $7.50 to $12.50

New SERGE SKIRTS at $10.50

PLAID SKIRTS at $10.50 to $18.50

Petticoat Specials

SATEEN PETTICOATS, specially priced at $1.95

SILK PETTICOATS, priced at $3.95 to $5.00

SMOCKS

Smocks in Voile and Galatea, sizes 16 to 44, specially priced at $1.50 to $5.00

A NEW ADDITION OF R AND G CORSETS

In Our Corset Section

We have added to our new Basement Corset Department the popular brand of R & G Corset. Our fittings are unexcelled. Trial fittings are welcome.



G632. Low bust, pink broche. Long skirt with wide elastic bands over thigh with closely boned back to give flat back effect. Price $5.00.

A618. Medium [illegible] long skirt with wide spoon clasp. White [illegible] Price, $2.00.

Announcing the Opening of Our New Negligee Department In the Daylight Basement where a complete line of women's

Kimonos Negligees Dressing Sacques Bath Robes Boudoir Slippers Lingerie

Will be shown in addition to underwear.

Price Range: $1.95 to $15.00

Kimonos (sketched), specially priced at

$1.95, $4.95, $3.95



News of the Religious World

Immanuel Baptist Spends $10,000 on New Ideas

By the Rev. W. B. Norton.

THE Immanuel Baptist church, Twenty-third street and Michigan avenue, the Rev. Johnston Myers, pastor, has completed improvements costing $10,000. The new equipment stands for certain ideas in some respects unique. A formal opening will be held as soon as the vacation period is over.

Dr. Myers has expressed the ideals of his church in certain mottoes. Over the main door is the invitation: "Your Friends Are Inside; Come In." A motto on one side reads: "We Care for Both Body and Soul." Another one is: "A Friend in Need Is a Friend Indeed."

The departments of church work have been planned to meet these various human needs, worship, healing, clothing, food, employment.

"A gymnasium is an advantage, but it is not a fundamental need," said Dr. Myers in explaining his idea. "Movies are good and we expect to install them, but they are not essential to life. If young people want to dance we will not prevent them, but young people can live without dancing. Every one must have food, clothing, employment, healing, and worship, and we provide them all."

The office for employment and the office for benevolence are on either side of the entrance in what was formerly the vestibule of the church. Nearby is a switchboard connected with twelve telephones connected with different parts of the building. On one side of the first floor are four offices, one each for assistant pastor, nurse, adviser to women, and director of children's work.

Immanuel club has been formed for mutual social advantage. Clubrooms have been fitted up where young people can meet their friends with as much privacy as in an ordinary parlor and where there is opportunity for social advantages on a club scale. Dr. Myers has adopted a new kind of three Rs—rest, reading, and recreation—instead of reading, 'riting, and 'rithmetic.

The church auditorium is devoted exclusively to worship, although even here there is the departure from the usual program of churches and a full band is provided.

The Rev. E. Y. Woolley, for nearly thirteen years the associate pastor of Moody church, has resigned. He was a business man when called to the Moody church, and will again assume a business career, it is understood. During the interim of the pastorates of the Rev. A. C. Dixon and the Rev. Paul Rader, Mr. Woolley was acting pastor of the church. He has also been Sunday school superintendent. The Sunday school has trebled under his superintendency. E. W. McKee, leader of song in the Moody tabernacle, has likewise resigned, and will go to Minneapolis to take work under the Rev. W. B. Riley of the First Baptist church.

Dr. Charles F. Aked, formerly pastor of the Fifth Avenue Baptist church, New York, and later the First Congregational church of San Francisco, has accepted the call to the First Congregational church, Kansas City, Mo., and will enter upon his work in September. The last pastor of the Kansas City church was the Rev. Frank G. Smith, who resigned in 1918. Dr. Smith was formerly pastor of the Warren Avenue Congregational church of Chicago and at one time was a member of the Illinois state legislature.

Miss Eleanor Reid White, daughter of Mr. and Mrs. Frank W. White, of Manistee, Mich., and granddaughter of the Rev. Duncan C. Milner of Chicago, will sail from San Francisco next Wednesday to become a teacher in Kobe college, Japan.

Rally day for St. John's Lutheran church, Richmond and Cortez streets, will be Sept. 7 and home coming day with a social gathering in the evening will be Sept. 14.

Chaplain A. D. Thibodeaux, who was pastor of the Cuyler Avenue Methodist Episcopal church, Oak Park, before he entered the army service a year ago, visited his former church on a furlough from Camp Grant, where he is still in service. He is considering the question of returning to the pastorate.

The Rev. E. W. Halpenny is in charge of the morning services in the McCabe Memorial Methodist Episcopal church, Fifty-fourth street and Blackstone avenue, today and next Sunday, in the absence on vacation of the pastor, Dr. George MacAdam.

The Rev. W. B. Norton, religious editor of "The Tribune," has left the paper in order to tour the world in the interest of the Interchurch World Movement. The Rev. Frederick L. Gratiot, S. T. B., recently curate of St. James' Episcopal church, has been named to take Dr. Norton's place.

It is the purpose of "The Tribune," as heretofore, to present in an unbiased manner, within its space limitations, news of the churches of Chicago and vicinity, as well as that of the nation at large; to deal accurately and fairly with the different religious bodies.

The churches can be of assistance in the following manner:

[1] Telephone (Central 100) 1 to 11 p. m., or write all items of general interest and notices of forthcoming events to the Religious Editor.

[2] Mail to Mr. Gratiot, Tribune office, your weekly or monthly publication, as well as any special bulletins or notices. See that the diocesan or district and national papers and magazines are sent regularly. "The Tribune" already subscribes for many of the latter.

[3] Mail notices of Sunday services with, name of minister, topic of sermon, and hours of services regularly so as to reach this office not later than Thursday morning, for insertion in the directory of services published each Sunday. There is no charge for this.

Your co-operation will be greatly appreciated, and will aid in a more satisfactory presentation of the news of all the churches. Criticisms and suggestions will always be gladly received.

The Rev. Mr. Gratiot is well qualified to handle this department. He is a graduate of the Western Theological seminary of Chicago (Episcopal), and is now instructor of religious pedagogy at that institution. His wide acquaintance in Chicago and his theological training fit him to deal with all phases of religious life and assure all creeds—Catholic, Protestant, and independent—a sympathetic and intelligent handling of their news matters in this newspaper.

The men's Bible class of the Buena Memorial Presbyterian church is holding services Sunday afternoons at the corner of Wilson and Kenmore avenues. From thirty to forty men of the class assist each Sunday. The music is led by an organ which is carried to the meeting place by an automobile.

The Rev. W. A. Briggs, pastor of the Fourth Congregational church, Powell and Shakespeare avenues, will preach today morning and evening after his return from vacation. The evening service will be in the Maplewood center. Next Sunday the Rev. L. W. Fifield, a former pastor of Maplewood and son of Dr. Fifield, former pastor of the Warren Avenue Congregational church, will preach morning and evening in Maplewood center.

The Church of the Atonement, Protestant Episcopal, Kenwood and Ardmore avenues, has been halted in the work of erecting its new building, which was well begun, by the general tieup caused by the labor troubles between the contractors and carpenters.

The Rev. Gerald Grattan Moore, priest in charge of the Church of the Advent, North Francisco avenue and Logan boulevard, will preach next Sunday for the first time since his return from vacation at Phelps, Mich.

The Rev. Howard Agnew Johnston will preach today in the Kenwood Evangelical church, Forty-sixth street and Greenwood avenue, of which the Rev. A. J. McCartney is pastor.

The First Methodist Episcopal church at Kankakee, Ill., has purchased additional lots adjoining its church edifice for $25,000, on which it is expected to erect a Sunday school building.

The Rev. J. F. Clancy, pastor of the Union Avenue Methodist Episcopal church, will preach the morning sermon in the Park Manor Methodist Episcopal church, Seventieth street and South Park avenue. F. Holgate, who served a year in France in the Y. M. C. A., will speak this evening.

The Rev. Lucas G. Engelstad will be installed pastor of the Bethel Lutheran church, Greenwood and Rosedale avenues, Sept. 14. The new pastor is expected to arrive in Chicago Sept. 9.

The Illinois state convention of the Luther League of Chicago will be held in the First Lutheran church, Mount Morris, from Friday to Sunday next.

The marines who lost their lives in the world war will be honored in many Chicago pulpits today.



The Rev. Joseph C. Dent
PHOTO-GIBSON-SYKES & FOWLER

The Rev. Joseph C. Dent has resigned as pastor of the Pilgrim Temple Baptist church, North Leavitt street, near North avenue, and will become district superintendent of the northern district of the Illinois Baptist state convention. Mr. Dent's resignation will take effect Sept. 30 and he will begin his new official duties Oct. 1.

Mr. Dent has been pastor of the Pilgrim Temple for ten years. In announcing his resignation to his congregation he gave as one of the reasons for his resignation the opportunity of serving 150 churches instead of one. Four associations, the Chicago, Aurora, Ottawa, and Rock River, will be in his territory. He will do missionary and evangelistic work.

Concerning the work of the Pilgrim Temple church, he said: "We have made several improvements in the church building and reduced the mortgage to a nominal sum. The church has increased its missionary and benevolent offerings 900 per cent, sent out four missionaries to the foreign field, one pastor to a church in Illinois, and four other young men who are studying for the ministry. The church has increased in spirituality and evangelistic fervor. The church membership is scattered, but many come long distances to worship."

Our Lady of Carmel parish, the Rev. Joseph Casey, pastor, has raised $10,100 for the associated Catholic charities and will be entitled to a diamond medal when the drive for $750,000 in the archdiocese is completed.

The First Presbyterian church of Stamford, Conn., of which the Rev. Robert Hugh Morris, formerly pastor of the First Presbyterian church of Evanston, is pastor, will spend $5,000 on improvements in the Sunday school and social rooms of the church.

The Irish Presbyterian general assembly, by a vote of 236 to 101, refused to exclude from church membership those engaged in the manufacture and sale of intoxicating liquors.

The Rev. Albert F. McGarrah, formerly of Chicago, in speaking on the New Era movement of the Presbyterian church at the Stony Brook conference, said twenty-five years from now the church would have a yearly budget of $100,000,000 for benevolent and missionary work because of the education the children are now receiving in regard to giving.

Presbyterian ministers of the Chicago presbytery and a lay delegate from each church will be guests of Olivet institute at Williams Bay, Wis., Sept. 4-6.

The First Baptist church of Oak Park has sold its church edifice and will soon begin building on new lots already purchased. The congregation will worship in the Oak Park theater until the new building is ready for use. Dr. Carl D. Case is pastor. The old church building was purchased by the owner of the Oak Park theater and will be torn down.

The Rogers Park Congregational church will celebrate in November the thirtieth anniversary of the organization of the church and the tenth anniversary of the pastorate of the Rev. Dr. John R. Nichols. It is expected the joint celebration will be made the occasion of freeing the church entirely from debt and for gathering funds for an enlarged program. When the debt is provided for F. H. Tuthill will donate the back part of the lot, 6925 North Ashland avenue, for such use as the church decides to put it to.

The Garfield Boulevard United Presbyterian church, Garfield boulevard and Throop street, the Rev. J. W. McClenahan, pastor, is enlisting the support of all classes in the erection of its new church building. The pews are called "Father and Sons'" pews, the new windows will be known as the "Children's" windows and the organ will be a "mothers'" organ. The names of mothers of contributors will be engraved on a plate and attached to the organ.

The first biennial convention of the Lutheran Brotherhood of America will be held in Chicago at the Hotel Morrison Nov. 4-6. The national headquarters of the brotherhood have recently been located in Chicago, with offices in the Masonic temple, State and Randolph streets.

The pastoral conference and school of the Lutherans, which began last Wednesday at Ottawa, Ill., will continue in session until next Wednesday. Three open air services are planned for today with a picnic lunch at noon. Prof. M. O. Wee will speak at 10:30 a. m., Prof. L. V. Vigness will speak at 3 p. m., and the Rev. Orlando Ingvoldstad of Chicago will speak at 8 p. m.

The annual fall festival of the Irving Park Norwegian and English Lutheran church, Monticello avenue near Irving Park boulevard, will be held Oct. 1-3.

The corner stone of the Five Holy Martyrs church, South Richmond avenue and Forty-third street, was laid last Sunday afternoon. The building will cost, without furnishings, $30,000. The parochial school, which is under construction, will cost, without furnishings, $60,000. It is expected the buildings will be completed by the early part of next year.

A plan to assist Russians in their education by giving free tuition and by helping them in partial or entire self-support is announced by the Moody Bible institute. The course of study extends over a period of two years or more and includes the study of English, music, and the Bible. The training is intended to be a preparation for the Russians so helped to do religious work among their fellow countrymen.

The Winona international and interdenominational Bible conference began last Friday at Winona Lake, Ind., and will continue until next Sunday. In connection with the conference there will be the meeting of the interdenominational association of evangelists, which has nearly 400 evangelists on the roll. A conference on boys and religion will also be held as well as special meetings for women. Following the close of the conference from Sept. 1-3, there will be a meeting of the leaders of the New Era movement of the Presbyterian church.

The triennial conference of the German Baptist churches will convene in the Moody Bible institute auditorium, Chicago avenue and North La Salle street, next Tuesday and continue in session through next Sunday. Nearly 1,000 are expected to attend. The conference is international. Representatives of 300 churches will be present from Canada, and all parts of the United States. The Rev. L. Kaiser of Rochester, N. Y., who has been president of nine general conference sessions covering a period of twenty-seven years, will be moderator. The Rev. J. Meier is chairman of the entertaining committee. Dr. F. L. Anderson, superintendent of the Chicago Baptist executive council, will make one of the addresses of welcome at the opening service Tuesday evening. On next Saturday there will be no evening session. On next Sunday the visiting ministers will occupy Chicago pulpits in the morning. At 3 and 7:30 p. m. general conference meetings will be held.

Sunday, Sept. 14, will be recognized in Illinois pulpits as Constitution day Sunday. A celebration among civic bodies will be held on Sept. 17. The observance of Constitution Sunday by the churches is being urged as a means of awakening a patriotic interest in the principles of the constitution of the United States. Gov. Frank O. Lowden is honorary chairman and Andrew R. Sheriff is executive chairman of the committee on the general celebration.

The Diversey Parkway Evangelical church, Diversey parkway and Best avenue, will receive as a new pastor Sept. 1 the Rev. John L. Hess. He will preach his first sermon in the church Sept. 7.

The Woodlawn Methodist Episcopal church, the Rev. R. Scott Hyde pastor, has been redecorated this summer. While the work was in progress the regular services were held in the church parlors. The church subscribed $40,000 towards the Methodist centenary fund of over $150,000,000.

The elevation of the Rev. Thomas F. Burke to the position of superior general of the Paulist Fathers and his removal to New York has necessitated other changes among the Chicago Paulist Fathers in addition to the appointment of the Rev. Father Mullaly as superior of the Chicago Paulists and pastor of Old St. Mary's. The Rev. Richard S. Cartwright, C. S. P., has been taken from the pastorate of St. Paul's church, New York, and appointed superior of the Chicago Paulist Mission band, succeeding Father Mullaly, who held the office for thirteen years. Father Cartwright was formerly with the Chicago Paulist Fathers. Since leaving here he served six years as master of novices of the Paulist community at the Catholic university, Washington, D. C. From there he went to St. Paul's. Father Harney was appointed to the pastorate of the Church of the Good Shepherd, a new Paulist church in New York, but was permitted to decline the appointment and will remain in Chicago.

Waukegan churches ask for a continuation of help to enable them to put on a continuous religious program for the benefit of the men at the Great Lakes Naval Training station. Since the signing of the armistice, it is declared, many volunteer organizations have disbanded and left the continuation work to the churches, while the need of social and religious service is as great as ever.

The pulpit of the Rogers Park Evangelical Lutheran church, Morse avenue and Paulina street, will be occupied today by the Rev. Ross Miller of Shiloh, O., a former chaplain in the American expeditionary forces.

SERMONS AND SERVICES IN CHICAGO CHURCHES TODAY

BAPTIST.

Immanuel, 2330 Michigan-av. The Rev. Johnston Myers. 11 a. m. and 8 p. m.

North Shore, Leland and Racine-avs. The Rev. W. H. Jones. 11 a. m. and 7 p. m.

Western Avenue, Western and Warren-avs. The Rev. Alfred C. Drummond. 11 a. m.: "The Christ's Thought of Us." 7:45 p. m.: "Worship and Sermon."

CATHOLIC.

Holy Name Cathedral, 36 E. Superior-st. Low mass at 6 o'clock and hourly thereafter, with high mass at 11 a. m. Vespers, 7:30 p. m.

St. Mary's, Wabash-av. and 9th-st. 3, 6, 7, 8, 9, and 10 a. m., low masses; 11 a. m., high mass; 3 p. m., benediction.

St. Patrick's, Adams and Desplaines-sts. Low masses on even hour; high mass, 10:45 a. m.

St. Peter's, Polk and Clark-sts. Masses Low masses on even hours, high mass 10:45 a. m. Benediction, 3 p. m.

CHRISTIAN.

Hyde Park, 5700 University-av. Prof. W. D. MacClintock. 11 a. m.

Metropolitan, Van Buren and Leavitt-sts. The Rev. J. H. O. Smith. 11 a. m. and 8 p. m.

North Shore, 1124 Wilson-av. The Rev. C. C. Morrison. 11 a. m.

Sheffield Avenue, Sheffield-av. and Georgest. The Rev. Will F. Shaw. 11 a. m.: "The Soul of Worship." 7:45 p. m.: "Danger Signals."

Harvey, 54th-st. and Tuffington-av. The Rev. C. M. Smithson. 10:45 a. m.: "The Samaritan." 7:45 p. m.: "New Testament Evangelism."

CHRISTIAN SCIENCE.

Subject: "Mind."

First, 4017 Drexel-blvd. 10:45 a. m. and 7:45 p. m.

Third, 2151 Washington-blvd. 10:45 a. m. and 7:45 p. m.

Fourth, 6659 Harvard-av. 10:45 a. m.

Fifth, 4840 Dorcester-av. 10:45 a. m.

Sixth, 11321 Prairie-av. 10:45 a. m.

Ninth, 6150 Woodlawn-av. 10:45 a. m. and 7:45 p. m.

Tenth, 5640 Blackstone-av. 10:45 a. m. and 7:45 p. m.

Eleventh, 2840 Logan-blvd. 10:45 a. m.

Twelfth, Waveland-av. and Rokeby-st. 10:45 a. m.

Thirteenth, 10317 Longwood-av. 10:45 a. m.

Fourteenth, 3900 N. Robey-st. 10:45 a. m. and 7:45 p. m.

Fifteenth, 233 N. Central-av. 10:45 a. m. and 7:45 p. m.

Sixteenth, 1716 Lunt-av. 10:45 a. m. and 7:45 p. m.

CONGREGATIONAL.

Glenview, Edward Wagenknecht. 11 a. m.: "Hills and Gardens."

New England, 869 N. Dearborn-st. 10:45 a. m.: The Rev. A. M. Gardner of Bryn Mawr.

Green Street, the Rev. Francis C Ellis. 11 a. m.: "The Second Look."

Park Manor, South Park-av. and E. 70th-st. The Rev. Arthur J. Francis. "The Heroic Mood." "The Margin of Safety."

EPISCOPAL.

Atonement, 5749 Kenmore-av. The Rev. F. S. Fleming. 7:30 and 10:30 a. m.

Epiphany, Ashland-blvd. and Adams-st. The Rev. Herbert W. Prince. 7:30 and 10:45 a. m.

Calvary, 3160 W. Monroe-st. The Rev. H. R. Neely. 7:30 a. m. and 9:30 a. m.: "The High Cost of Living."

Grace, 1439 S. Wabash-av. The Rev. William O. Waters. 8 and 11 a. m.: "Problems of Friendship."

Redeemer, Fifty-sixth-st. and Blackstone-av. The Rev. J. H. Hopkins. 8 and 11 a. m. and 7:30 p. m.: The Rev. R. C. Ten Broeck.

St. Barnabas, 4237 Washington-blvd. The Rev. Edwin J. Randall. 7:30 and 11 a. m.: The Rev. J. M. Maxon.

St. Chrysostom, 1424 Dearborn-parkway. The Rev. Robert Kimber. 10 a. m.: E. A. McIntosh.

St. James', Cass and Huron. The Rev. James S. Stone. 8 and 11 a. m.: The Rev. Frederick L. Gratiot.

St. Michael and All Angels, 34th-st. and Oak Park-av. The Rev. S. R. S. Gray. 7:30 and 11 a. m.

St. Peter's, 621 Belmont-av. The Rev. M. J. Van Zandt. 7:30 and 11 a. m.: "The Spiritual Objection."

Trinity, 2901 S. Michigan-av. The Rev. Francis B Nash. 8 and 11 a. m.

Cathedral SS. Peter and Paul, Washington-blvd. and Peoria-st. The Rev. L. B. Hastings. 7:30, 8:30, 9:15, and 11.

LUTHERAN.

Christ, Augusta-st. and Hoyne-av. The Rev. E. F. Haertel. 10:45 a. m.

Grace, Belleforte-av. and Augusta-st., Oak Park. The Rev H. C. Engelbrecht. 9:45 a. m. and 11 a. m.

St. Paul's, 1301 N. La Salle-av. The Rev. H. Kowert. 10 a. m. and 11 a. m.

Trinity, 3100 Lowe-av. The Rev. Arthur H. C. Roth. (German.) 10 a. m.

Trinity, Ridgeland-av. and Erie-st., Oak Park. The Rev. J. M. Bailey. 10:45 a. m.

Christ Evangelical, Harvard-st. and East-av., Oak Park. The Rev. E. T. Lams. 9:30 a. m. and 11 a. m.: "Christ the Healer."

METHODIST EPISCOPAL.

First, 77 W. Washington-st. The Rev. William Macafee. 10:40 a. m.: "The League of Nations. Shall We Ratify?" 7:30 p. m.: "Christ's Yoke."

St. James', 4601 Ellis-av. The Rev. W. R. Weddarspoon. 11 a. m. and 8 p. m. Dr. E. L. Eaton.

Oakland, Oakwood-blvd. and Langley-av. The Rev. J. S. Dancey. 11 a. m.: "The Enlargement of Life." 7 p. m.: "Brotherly Bonds."

NEW THOUGHT.

New Civilization, 16 W. Jackson-blvd. 11:15 a. m.: "The Prodigal Savior." A. J. Moore. 8 p. m.: Dr. Pottinger.

Truth Center, 410 S. Michigan-av. 3 p. m.: "The One Name." Maud Pratt Messner. 8 p. m.: Bible talks. Mr. Messner.

PRESBYTERIAN.

Fourth, N. Michigan-av. and Delaware-pl. The Rev. John Timothy Stone. 11 a. m. and 4 and 8 p. m.: The Rev. S. S. Palmer.

Hyde Park, 5300 Hadden-av. The Rev. Jesse R. Zeigler. 11 a. m.: The Rev. Thomas J. Graham.

Second, 20th-st. at Michigan-av. 11 a. m. and 8 p. m. The Rev. Robert H. Beattie.

First, Grand-blvd. and 41st-st. The Rev. William Henry Huber. 10:30 a. m.: "The Evangel of Rest." 8 p. m.: "Losing Our Powers."

Edgewater, Bryn Mawr and Kenmore-avs. The Rev. Herbert Booth Smith of Los Angeles, Cal. 11 a. m.: "The Epoch-Making Christ." 7:30 p. m.: "A Long Look Ahead."

UNITARIAN.

First, 5700 Woodlawn-av. 5:15 p. m.: The Rev. F. C. Southworth.

UNIVERSALIST.

St. Paul's, 6000 Dorchester-av. 11 a. m.: The Rev. F. C. Southworth.

MISCELLANEOUS.

Bryn Mawr, 7000 Jeffery-av. 11 a. m.: "The Name of God."

Karma and Reincarnation legion, 706, 410 S. Michigan-av. 8 p. m.: Mr. Edie, "Hamlet and Sir R. Tagore."

First Unity society, 7th floor Auditorium building. 11 a. m.: Ida M. Mingle, "Man as He Is Beheld in Truth."

Bahai assembly, St. John's hall, Masonic temple. 3:30 p. m.

RELIEVES TIRED, ACHING MUSCLES

Sloan's Liniment gives soothing, comforting relief. Get a bottle today

It goes right after that fever, that hot, pain-throbbing joint, that uncomfortable swelling. Relief comes quickly, for Sloan's Liniment *penetrates without rubbing* when applied.

Congestion and inflammation, resulting in aches, pains, stiffness, give way before its soothing, quick relief. Economical, certain, convenient, clean. You won't find a druggist who hasn't Sloan's Liniment. 30c, 60c, $1.20.

Sloan's Liniment *Keep it handy*

Freezone The well known remedy for corns and bunions, 35c package, war tax included (no mail or phone orders) very special, tomorrow, at 23c

Our Basement Boston Store Lowest Prices Our Chief Attractions
STATE MADISON AND DEARBORN STS.

Fresh Baked Ginger Snaps 2 lb. limit, at lb., 9½c

Women's Fall Shoes, Worth to $6, $2.47

Another great Basement event that will draw throngs of women to Our Basement tomorrow, for surely few women in these times will willingly overlook such a remarkable opportunity to economize on Fall Shoes—3,500 pairs of shoes secured in an out-of-the ordinary deal, including Shoes of



All black kidskin, gun metal calf, all brown patent kid and cloth tops and attractive two-tone combinations, button or lace styles, tip or plain toe, military French or Louis heels.

the styles are of the moment, in all sizes and widths, sizes plainly marked on every pair for easy selection, as "5E," etc.—the shoes have slight imperfections that will in no way affect the wearing quality—otherwise it would be impossible to buy the leather alone in these shoes for the price here quoted—as the sale begins tomorrow with 3,500 pairs, there are all sizes 2½ to 7, but not all sizes in any one style, early selection is advised for at this low price the selling is certain to be unusually heavy. (No mail or phone orders.) $4 to $6 values, choice at 2.47.

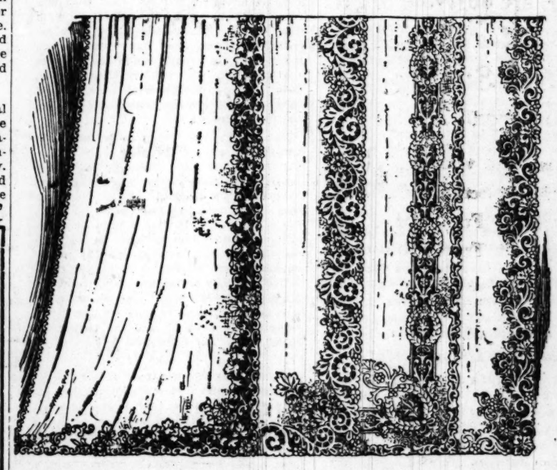
Values to $6

Revell & Co.

Real Swiss Lace Curtains

Made in St. Gall, Switzerland

On Sale To-Morrow at Pre-War Prices



Irish Point and Duchess Lace Curtains in White Ivory and Beige Tone.

In spite of the great scarcity of REAL SWISS Lace Curtains in the U. S. and the fact that there may not be any new shipments to arrive until late spring 1920, we are able to offer this great assortment to our patrons at prices actually much less than landing cost today.

Following are some of the values

9.75 Per Pair for values up to 18.00
12.50 Per Pair for values up to 20.00
15.00 Per Pair for values up to 27.50
17.50 Per Pair for values up to 32.50
20.00 Per Pair for values up to 40.00
22.50 Per Pair for values up to 42.50

We advise an early attendance to this sale.

Wabash Av. *Alexander H. Revell & Co.* Adams St.

Lane Bryant

Fall Suits and Dresses —FOR— STOUT WOMEN



New Models Arriving Daily

These designs express the latest style ideas of Paris and New York, recreated to give the large figure slender lines and reduce the apparent size.

Sizes Up to 56 Bust

Developed in the lovely colors and new materials which distinguish this season, including

Arlette Crepe, Kitten's Ear Crepe, Sylvanette, Mignonette, Peach Bloom, Tinsel-tone, Yalama Cloth, Chevola Cloth, Argonne, Duvet Superior



Lane Bryant

17 North State Street — Suite 910-912 Stevens Bldg. — 18 North Wabash Avenue

Take Elevator Direct to 9th Floor

Dresses "Cut"



Final clearance of summer dresses, including many attractive styles of figured voiles, organdies and ginghams, skirts with draped tunic, also pleated models—all the wanted colors to choose from; sizes for women and misses; not a dress in the assortment that formerly wasn't priced at least $7, and many were up to $12, so very specially reduced tomorrow to 4.93 and 3.93

School Suits



—made of sturdy materials, dark mixtures, coat with slash pockets and belt all-around, knickers with taped seams, sizes 7 to 14 years, very unusual savings, at 4.33

Boys' 2-pants suits, new fall styles, cassimeres in gray, brown, olive and green, plain or mixtures; high waist seam coats, lined pants, sizes 7 to 17 years, $12.50 elsewhere, special, at 9.37

Congoleum Rugs

3x9 ft., good patterns and colors, waterproof; owing to slight print imperfections, $2.50 values, (no mail or phone orders), 1.47

Damask

85c mercerized table damask, 64 in., (5 yds. limit), yd., 57c

Notions

Nickel plated safety pins, card, 3½c.
Ocean pearl buttons, card, 4½c.
Children's 19c garters, 12c

Boys' Soft Collars

Sizes 12½ 13 and 13½, clean and fresh, E. & W. and Ide, 25c and 35c collars, 12½c

Curtains

Filet net and Nottingham weaves; the regular $3.50 kind, tomorrow at, each, 1.23

Save on Silks

36-inch satins and chiffon taffetas, two most popular dress silks for fall wear, heavy and excellent wearing qualities, rich, lustrous finish, black, white and all the new street and evening shades; others ask $2.50, Monday at, yard..... 1.97

36-inch fine Sublime silk poplins, heavy, lustrous quality, either side may be used; splendid wearing; all the wanted Autumn shades; $1.39 invariably at, yard..... 1.23

36-inch novelty taffetas and satins, many styles and rich color combinations, light and dark effects, in fancy stripes and plaids, correct for Fall wear; $2.50 and $2 qualities, at, yard, $1.87 and 1.57

About Dress Goods

36-inch new novelty checks in green or blue for dresses, skirts, etc.; worth up to 75c, yard..... 59c

54-inch cloth suitings, ideal for skirts, suits and coats, in navy blue, brown, green, khaki, red and black, also light and dark gray mixtures; others ask $1.75; yd., 1.19

36-inch fine French serge, good wearing material for misses' and children's dresses, excellent color range; 60c values, at, yard 29c

Smart Fall Hats



See these clever new hats, large and small shapes, in black and colors, all the very fashionable Autumn styles, trimmed with fancy feathers, ribbons, etc., others ask up to $5.50; special at 3.43

Ready-to-wear hats in large, medium and small shapes, light or dark colors; you will pay $3.98 for such hats elsewhere; tomorrow at 1.93

The Chicago Tribune.
THE WORLD'S GREATEST NEWSPAPER.

THE TRIBUNE COMPANY, PUBLISHER.

ENTERED AS SECOND CLASS MATTER AUG. 8, 1904, AT THE POSTOFFICE AT CHICAGO, ILL., UNDER ACT OF MARCH 3, 1879.

All unsolicited articles, manuscripts, letters, and pictures sent to "The Tribune" are sent at the owner's risk, and The Tribune company expressly repudiates any liability or responsibility for their safe custody or return.

SUNDAY, AUGUST 24, 1919.

"Our Country! In her intercourse with foreign nations may she always be in the right; but our country, right or wrong."
—Stephen Decatur.

THE TRIBUNE PROGRAM FOR MIDDLE WEST DEVELOPMENT

I. Open the Great Lakes to the Atlantic.
II. Finish the Lakes to the Gulf Waterway Without Delay.
III. Develop a Practical Highway System.
IV. Regrow Our Vanished Forests.

A MIDDLE WEST PROGRAM.

A year ago THE TRIBUNE adopted a platform for the material development of the middle west. Only general principles were stated and no attempt was made to particularize the method of their accomplishment. Study has reduced our views to more concrete form and has strengthened our conviction that the improvements advocated are indispensable to stop the decline of our economic wellbeing.

A great deal too much energy is being wasted decrying the ills that have come upon us. Let us hark back to the spirit of our forefathers and by constructive work hew out the salvation which awaits a courageous and purposeful people.

Open the Great Lakes to the Ocean: The Great Lakes of the North American continent should not remain landlocked. They should be opened to ocean going ships. They should be connected directly with that great world highway, the ocean.

Take a map of North America and study the vast region of the Great Lakes. It is the economic heart of the continent, an inland empire of vast domain, the chief granary of the world, and one of the greatest producers of coal, iron, and manufactured products of increasing variety and volume. Yet this great empire has no seaport of its own. It is true it has access to the sea by rail and by shallow and narrow canals and by the partly improved river systems. It has no barrier of foreign territory to overcome. But it has physical and economic barriers between it and the world highway, and these it should be our policy to pierce.

The Great Lakes should be a part of the world highway, a part of the ocean at least as much as the Baltic or the Black sea.

The situation today is unsatisfactory. Canals in the St. Lawrence and between Lakes Ontario and Erie will carry ships of fourteen foot draft. The Erie canal is but a barge canal. Canada is enlarging the Welland canal. But more draft must be provided, and Lake Ontario must be given connection with the ocean for ocean draft ships, either by way of a better canalized St. Lawrence or by an enlarged canal to the Hudson.

This is fully as practicable as the building of the Panama canal. Political and economic considerations will play a disturbing and obstructive part in the fulfillment of any such project. There will be regional fears and jealousies and ambitions to compose or overcome. But there should be enough force in the truth and expediency of the idea back of the project to win for it. The connection of the Great Lakes with the ocean would be a great world improvement, like the building of the Suez and Panama canals, and it should be placed among the constructive policies of both United States and Canada. Especially it should have the championship of the middle west, which should organize its representation in congress and all its sources of influence to win its access to the world highway. The government has spent hundreds of millions on the Panama canal, the blasting of Hell Gate, the Roosevelt dam, the Mussel Shoals dam, and the innumerable projects for harbors, rivers, and lands. Millions have been well spent. Millions have been wasted in pork. The government can well afford to undertake the connection of Ontario with the sea, and the middle west, whose prosperity it would legitimately increase and secure through the decrease of the cost of transportation and the expansion of our facilities of access to the world's markets, should demand and keep on demanding this improvement until it is done.

Finish the Lakes to the Gulf Waterway Without Delay: The Mississippi is navigable from the gulf to St. Louis and east to Pittsburgh. It is navigable and navigated. It is navigable also but hardly navigated from St. Louis up the Illinois to, let us say, Starved Rock, and then this great thoroughfare is left, as it were, in the air, futile and helpless to perform its natural function. Railroads and highways are not created without regard to terminals, and a waterway must connect something, or it is useless. These are all truisms. Then why is the federal government holding back the permit which is all that is necessary to end this waste and to begin one of the great public improvements of the continent? Chicago, the second city of the nation; Illinois, one of the richest regions of the continent, are waiting. The Illinois plan follows the recommendations of all the engineers' reports; it provides for enlargement with need; it conserves water power; it provides for the necessary connecting link of that system of inland waterways, on which the government has spent hundreds of millions of the people's money, with the second city, the Great Lakes and their territory.

The delay of the government to give its permission for Illinois to go ahead at its own expense on lines approved by the government's engineers is strange, is inexplicable. Who is responsible? We know there are petty spites and disappointments aroused by the failure of previous plans and by pusillanimous politics. But they ought not to control government action on a work of great public benefit. A blast of public protest might do some good.

Develop a Practical Highway System: In Illinois the first requisite, the provision for permanent hard roads, has been achieved. The social benefits that will come from this system of communication need no discussion. What we want now is to develop our plans so as to provide fully the economic advantages to be derived from good roads. We need to build as part of our system roads that will bear traffic and to provide roads of sufficient capacity to carry traffic at congested points. This essential has been ignored so far.

The era of the auto truck is only opening, but the efficiency of this new means of transport depends upon roads that will stand up under the wear of heavy loads and powerful traction. Given these, we shall have a great expansion of our transportation facilities. Less than carload freight will travel, within at least a radius of 100 miles, from point of origin to destination cheaper than by rail and its necessary adjunct, the team truck or auto delivery.

This is especially important in respect to food commodities. We are all especially interested just now in the problem of reducing middle costs for city dwellers. An auto truck system would simplify and economize in this field.

Foresighted city communities, therefore, will build traffic roads out into the country. Wise farming communities will improve connection with the cities. The state should assist. The federal government should provide national roads or assist in connecting up and maintaining main thoroughfares of national extent.

We are only on the threshold of this great expansion of our transportation system, which should develop to the full our railroads, our waterways, and our highroads for the automobile.

Regrow Our Vanished Forests: The prairie soil, for some mysterious reason, did not grow trees, and even today arable land is so valuable that we cannot expect acres which bring rich harvests of grain will be turned into woodland. But the forests of Michigan and Wisconsin were once the source of great wealth, and throughout the Mississippi valley forests can be profitably restored and new areas of growth established. The drainage and climate of the middle west call for trees. We know what deforestation has done to such countries as China. The states should include this subject in their public policy and carry on well considered programs suitable to their own conditions. Planting along roads should be encouraged, on hill tops and slopes, and on land less available for crops. Public forest preserves should be increased. Tree culture and conservation should be taught and practiced.

PREPARE FOR NATIONAL SECURITY.

Republicans in congress have criticized the administration's failure to prepare for war when time was given to prepare. They have held the administration responsible for bad policies, bad management, for evils which resulted, and for sacrifices which were made unescapable.

Now the administration asks congress, controlled by the Republicans, to protect the American future by adopting a new military policy. Where will the Republicans be if in control they will not do what they insisted should have been done when they were not in control?

The responsibility is on them. Secretary Baker, for the administration, asks for the adoption of universal service and for a regular army of 576,000 men.

Universal service is the only sound military policy which the nation can adopt. The regular army must be regulated as to size by the existing or probable demands upon it. Mr. Baker says the world is uneasy and the United States needs this large force. Whether the world is uneasy or not, the United States needs universal service.

That must be the rock bottom of our national defense. With it laid as a foundation, military plans may be drawn to meet conditions. The world is uneasy. It has many illusions, but constantly is running into realities. It hasn't changed. It is governed as it has been governed.

It is dominated by imperialistic ideas. These ideas are being put forward in every direction which promises national profit. The United States is not grabbing anything, but it is involved in the world movements and it has not extricated itself. It will not completely extricate itself even if it does not deliberately commit itself to world obligations and get itself thoroughly entangled in agreements.

It will be fatal to be weak. The war organization of the country is going to pieces. The navy is not ready. The army is being disbanded. The machinery of war is being destroyed. It must be built up again upon a definite policy.

The administration at last has committed itself to a sound policy. The Republican party controls congress. It can make this policy the policy of the country. If it fails to do so it shoulders the responsibility. It not only does that. It surrenders the very principles it has advocated.

Editorials of the Day

CRUSOE AND FRIDAY TRY AN EXPERIMENT.

[Kansas City Star.]

Robinson Crusoe and his man Friday had reached a point in their life on their desert island where they were doing well.

Then one day Crusoe said to Friday: "What's the use of working so hard and saving up yams and cocoanuts? Thrift is out of date. Let's work short hours and not accumulate anything."

So the new plan was put into effect.

At first it worked beautifully. But after a while the roof began to leak and their clothing to wear out and the reserve supply of food had been exhausted. They decided finally they must mend the roof and make some more clothing. But then they found they hadn't enough food for dinner. So they had to stop work on the roof while they went after food.

"Mr. Crusoe," Friday one day remarked after several months' trial of the new light work plan, "your scheme sounds good. But it somehow doesn't produce the results. For some reason we don't have as many comforts now we are working four hours a day as we had when we were working eight or nine. It seems to me if we are going to have as comfortable a home as we used to have, and as good clothing and as much to eat, we have got to work as we used to under the old plan."

Thus, the chronicler reports, did the desert island realize through painful experience the two great facts of political economy which the race regards as so disagreeable, that in the long run a good living is to be had only by work and thrift.

THREE CAUSES.

[Ohio State Journal.]

There are three things, besides ratio of production to needs, that lie at the bottom of the high cost of living. They are government extravagance, redundancy of money circulation, and profiteering. There can be no suppression of the H. C. L. unless all these are abated or changed. The political statesmen won't see anything but profiteering, for the other two vicious elements, they make themselves believe, the people don't see. And it is not surprising, for politics takes such a narrow view of things that it cannot see it itself. Great appropriations and a large circulating medium would make high prices of food and clothing if there was no profiteering. A few weeks ago a prominent financier wrote an article laying the blame entirely on inflation. But it is well to stamp out profiteering, for it is the child of the other two, so it is well to abolish the whole family. It will have to be done to bring peace back to the nation.

A LINE O' TYPE OR TWO.

"What fools these mortals be!"

FOR the enlightenment of foreigners who may be surprised by the vote of the House on the daylight-saving law, it should be explained that the present division of time interferes with the farm work of the congressmen when they are at home.

LET HIM LAUGH, IF HE KEEPS HIS EYE ON THE BALL.

Sir: An order actually received by a book dealer in Boston: "Send me one copy of "Laugh, Caddie O'Hearn." ROGER.

SPEAKING of Boston, the situations wanted ads in its papers might appropriately be run in the colored supplement. The Caucasians are disinclined to service.

ADD WONDERS OF CALIFORNIA.

[From a Nebraska Paper.]

Mrs. Belle Flanders writes from California that they have been favored with magnificent sunsets. "Almost every evening the orb of day has gone down amid scenes of fiery grandeur in the low lying west. Vast cirrocumulus have been touched with the dying rays and have reflected the red fire as of burning Rome; a brilliant orange that would cause the heart of any admirer of William III. to throb; green that out-Erined lovely Erin and added blends of color more wonderful than Newton ever dreamed of in his dark room with the ray of light burning through the tiny shutter holes. Cloud studies in color that would have made a Corot or Titian rage have been the every evening solace of California loving people. Sermons have been based upon the heavenly wonders, and the Book of Revelations has been canvassed by local clergymen to find comparisons and lessons."

WITHOUT production and plenty of it, every country will find itself in the condition of Russia. The outstanding difference between Russia and the United States is that the Russians quit working altogether, while here the progress toward "a richer life" is more gradual.

A BLOSSOMY IMMORTAL.

Sir: I would like the Immortals to know Mrs. Appleyard, who lives on Orchard street in Gloucester. K. C. K.

IN cleaning out a pigeonhole (sometimes it seems that half our work consists of cleaning out pigeonholes) we came upon a cutting from the Line of 1911, which will be new to many readers. Mr. Arnold Bennett (who should not be confused with Benedict Arnold) visited the United States in that year, and joined, for one day, the family of Line contributors:

PROVERBS FOR CLIMBERS.

(Written exclusively for the Line.)

BY ARNOLD BENNETT.

Author of "Anna of the Five Towns," "The Old Wives' Tale," "How to Live on Twenty-Four Hours a Day," "Buried Alive," "Clayhanger," "Hilda Lessways," "What the Public Wants," Etc., Etc., Etc.

It is easier to go down a hill than up—but the view is from the top.

Beware of brilliant starts! The elevator* will shoot you half-way to heaven—and then land you in the basement.

Never look down on those beneath you. It causes dizziness, and the next phenomena may be a bump and concussion of the brain.

*"Lift" in English edition.

"WHAT *is* the matter with marriage?" queries the Pictorial Review. Perhaps, like a good many other industries, it is overdone.

THEY DON'T.

Sir: "Only one train a day for five when a woman gets to be my age solid mahogany trip up the Sound is wonderful kitchen here and dining-room here and fifty thousand dollars for some nights when I can't sleep. . . ."

There is no axe handy, so I can't break into the next stateroom and end it all. How, I ask you, will they find time to vote? P. S.

"SUNDAY Golf to Go To Supreme Court."

The Justices may discuss it pleasantly during a Sunday morning round.

BURNHAM'S
Express—Trucking.
Party truck to accommodate 30 people. Cattle a specialty.
6 Beacon St., Boston.

THE bollsheweevils seem not to have had anything to do with the recent break in cotton. What has become of the o. f. bollsheweevil?

"WHAT'S YOURS?"

(Us in Hearst's for August.)

"The old order changeth?" the poet said,
Yielding place to the new, my dear.
So instead of the old,
Which was fizzy and cold,
The new is—well, ginger-beer.

The old order changeth beyond recall.
Dear heart, are you thirsty? Let's stop.
Come, what shall it be—
A jorum of tea,
Or a magnum of lemon-pop?

"ARE High Prices Due to Inflation?"
Ay, marry. To inflation of the human bean.

SHE WAS A PHANTOM OF DELIGHT WHEN THUS SHE DAWNED UPON OUR SIGHT.

[From the Malden, Mass., News.]

Miss Downing was gowned in a blue georgette hat and carried a bouquet of pink roses.

EVERYBODY has his favorite Ford joke. As good a one as we ever happened on was in the Ford Times. Under an illustration was the line: "Ikons of the Russian church pronouncing a benediction on a Ford ambulance."

LET HIM ALONE.

Sir: Mr. Wellenough runs a drugstore in Trenton, N. J. C. U.

WE direct the attention of the investigating committee to the wayside profiteer on the road from Newburyport to Old Newbury, who sells fodder corn for Golden Bantam.

"WHO DRIVES FAT CATTLE . . ."

[From the Omaha Journal-Stockman.]

Fred J. Grunkemeyer of Burwell was down yesterday with five loads of cattle of his own feeding. Mr. Grunkemeyer is one of the successful feeders of Nebraska, and has a daughter to be proud of.

WE observe a picture of Storker T. Storkerson, who has returned from a visit to the Arctic. But where are the kids, Stork?"

THEY HAVE THE FISH CONCESSION.

Sir: Are Swim Bros., wholesale fish merchants of Lockport, Nova Scotia, eligible as Immortals? COLUMNITE.

IT was an inspired and perhaps grouchy compositor who set it "Deacon Rum."

"ALES, WINES, LIQUORS, AND CIGARS."

Sir: Let us collect all the liquor signs and hang 'em on a street to be called "L'Avenue des Perishing," and have the prohibs march down it every Saturday night singing, "I'm Sorry I Made You Dry." More pleasure to the brutes! P. S. 2.

"BRIDESMAID Hurries Out to Wed Herself."—Boston Globe.

Real single blessedness.

"THE Line too labors."—Pope.

IT'S a rare fault these days. B. L. T.

How to Keep Well. By Dr. W. A. Evans.

Questions pertinent to hygiene, sanitation, and prevention of disease, of matters of general interest, will be answered in this column. Where space will not permit, or the subject is not suitable, letters will be personally answered, subject to proper limitations, and where a stamped, addressed envelope is inclosed. Dr. Evans will not make diagnoses or prescribe for individual diseases. Requests for such service cannot be answered.

Dr. Evans' advice on "How to Keep Well" appears daily on the editorial page of "The Daily Tribune."

[Copyright: 1919: By Dr. W. A. Evans.]

SOME INSIST ON JAG.

THE New York Medical Journal is not exactly in favor of prohibition. It recently has had two stories about Hoffman's Anodyne as a jag producer. In one it stated that a police judge in Missouri had tried a man for becoming profoundly intoxicated from taking two ounces of Hoffman's Anodyne. Two ounces of this medicine is an overdose and likely to cause death in one not habituated to it.

In the second article it quoted the health officer of Passaic, N. J., as saying that Hoffman's Anodyne is in wide use among mill workers and is causing the school children to appear dopy.

Hoffman's Anodyne is a compound spirits of ether having the formula:

Ether	32½ per cent
Alcohol	65 per cent
Ethereal oil	2½ per cent

It is an old remedy used for many generations as a substitute for morphine, and as a medicinal stimulant. There is no question about its power to produce a jag. But in addition to being dangerous, a Hoffman's Anodyne jag would not be pleasant.

It is said New Jersey applejack will make you fight your wife and that a moonshine jag will make you fight a wild cat. Hoffman's Anodyne has more ethers than either applejack or moonshine and the Katzenjammer which follows a Hoffman's jag will be just a little more terrible than either of these. Under prohibition, neither Hoffman's Anodyne nor any other spirit of ether will come into any general use as a jag producer.

Of course, both of these stories came from very wet states during very wet times. During dry times some men will show a perverted taste about getting drunk, but the number will not exceed the nuts of the same order developed in wet places during wet times.

There will be some people who will use cologne, liniments, flavoring extracts and patent medicines for jag purposes. When whisky was plentiful, easy to get and cheap there were a good many of these "varnish drinkers." My opinion is that before the law makers get through there will be far less intoxication due to cologne drinking, flavoring extract drinking, liniment drinking and patent medicine drinking than there was during wet times.

Patent medicine intoxication has been very much of an evil. Within the last ten years it has become less so and during the next ten years it will be even less so. Most of the stomach bitters were carried in saloons and sold in competition with whisky. Some were sold in drug stores.

Some of the drug store articles contained less drugs than the out and out saloon articles. In recent years some of the most popular of these drug store jag producers have changed from alcoholic to nonalcoholic remedies and many have increased the amount of drug and decreased the dose of alcohol. The legislative bodies are showing their interest in eliminating these articles as sources of alcohol.

In the good old wet days medical journals contained many reports of disasters due to the drinking of wood alcohol. The only cases of wood alcohol poisoning which ever came to my attention were from wet states. A rancher started a jag on whisky, grew careless, mixed his drinks, got hold of wood alcohol, and lost his eyesight.

My second experience with wood alcohol was among a lot of workers in a brewery. A good many safeguards have been thrown around the use of wood alcohol. Knowledge of its qualities is more widespread. More people know it to be a far more violent poison than grain alcohol, and there is little danger that there will be more fatal wood alcohol poisoning than in the wet days.

We read something about people planning to use solutions of essential oils when stored stocks of alcoholic beverages run out. A certain amount of intoxication can be secured from drinking such compounds, but for such purposes they will prove most unsatisfactory. They are far less intoxicating than alcoholic beverages, they harm the organs more, they are prohibitive in price. There will be people who will try them just as there are people who drink hair oil, but they will always be rare enough to be accounted freaks.

Nothing in this list is to be seriously considered, except the near beers. I do not know just how these products are made, but I understand them to be beers in everything except their alcohol content. They look like beer, pour like beer, foam like beer. In fact a man in a position to know tells us that in Chicago during the last several months every saloonkeeper buying beer was compelled to take a certain percentage of his order in near beer. Many consumers who ordered beer and paid for beer were served near beer. "And the tenderfeet never knew the difference."

Wiley gives two analyses of near beers giving 0.26 and 0.34 per cent alcohol by volume. This is less than is contained in cider and is less than develops in home made root beer which has been stored five days. In fact, there are many ordinary mild fermenting beverages which will develop more than that percentage of alcohol if kept a few days. The only drawback that I can see to the use of near beers is the difficulty in enforcing the laws occasioned by their use.

In all probability much of the present stocks of alcoholic beverages will be used as "a stick" for near beer. How is the casual inspector to know whether the near beer he sees served in restaurants and over bars is near beer reinforced by distilled liquor? A laboratory analysis is required.

A half per cent near beer would not be strong enough to intoxicate to any degree any one except a child. It will be better not to give near beer to young children, but for adults there is no objection to it.

Root beer is a carbonated water sweetened and flavored with sarsaparilla, wintergreen, vanilla and several other essential oils obtained from medicinal plants. If allowed to stand long enough it develops more than one and three-quarters per cent alcohol. The drug store root beer contains almost no alcohol, but the home-brewed kind kept for ten days may become fairly alcoholic.

Root beer is a refreshing drink, liked by many people, but objected to by some because its too high flavor causes thirst. This is an objection to all sweetened drinks and most flavored drinks. They beget thirst. In fact, the only entirely satisfying drink and all things considered far and away the most satisfactory drink is plain, moderately cool water. In the long run its neutral taste is most appealing, it upsets the stomach not at all, it satisfies thirst and has no after effects.

Ginger ale is a carbonated, sweetened, slightly acidulated flavored water. The kinds with the most "bite" contain a small dose of capsicum or red pepper. Taken in moderation there is no objection to ginger ale except the objection which holds against all highly flavored water. In fact, they are very pleasing drinks. Taken in large quantities ginger ale is apt to be hard on the stomach.

Pop is a sweetened, flavored, charged water sold ordinarily in bottles. In the olden times pop was put up in a bottle in which the carbonated water was in touch with a lead plate and wire. Such water often contained a poisoned dose of lead. At the present time the pop bottles are crowned and the carbonated water not being in contact with lead is free from this poison. I do not know of any typhoid caused by carbonated beverages including pop.

Lemonade and limeade are medicines for people with scurvy or any tendency in that direction. For well people these are very wholesome and pleasant beverages. The only objections to them are those which hold against all flavored waters. They are thirst exciters. The more lemonade you drink the more you want. If you drink much of it you must always end up by quenching your thirst with plain water, but in the meanwhile free drafts of the highly flavored drinks have been lessening your relish for water.

Cider is the slightly fermented juice of apples. It is wholesome and pleasing to the taste. Cider is difficult to keep. Hard cider presents one of the great difficulties in the enforcement of prohibition. Its percentage of alcohol may go higher than 5 per cent, and if sugar be added to the fermenting product it will go higher still.

Grape juice is easier kept than cider. It is higher in sugar content. Grape juice is sterilized before bottling and the alcohol content is not a factor.

AKS ADVICE ABOUT BABIES.

Mrs. M. L. writes: "1. I am 24 years old and am four months pregnant. I have an 8 month old baby. Would you advise my putting him on the bottle, and what milk should I use?

"2. Is there more danger than ordinarily if I should have the "flu" this winter, and if so, is there anything I could take or do to prevent taking the "flu," and could any doctor administer it?

"3. I am nervous and irritable when I get warm or tired, as I often do, as I have two children to care for and all my housework to do. Do you think this will have any effect on the child? I try to control myself, but while I may not say anything when things go wrong, I feel them, which is as bad, I should think. Would you advise a tonic to take during the next four months?"

REPLY.

1. Keep your baby at the breast until the weather gets cooler, say about the middle of September. Then put him on diluted fresh clean cow's milk. The milk should be given from a cup.

2. You should be careful to avoid the "flu." Have your physician vaccinate you against it.

3. Try to get as much rest as you can. You are right in controlling your emotions. Equanimity spares the nervous system.

TEST FOR T. B. GERMS.

Ignorant writes: "1. Is it advisable for a young woman to marry who suffers from bronchial trouble; that is, raises phlegm from the throat and bronchial tubes?

"2. If she has a child, what would be the effect on it and on the mother?"

REPLY.

1. She should have the sputum [phlegm] examined at the laboratory for tubercle bacilli. If she has no active consumption there is no reason for not marrying.

2. None on either, provided she is not a consumptive. If she has consumption she might break down under the strain and her child might become infected.

IRON PILLS CAUSE WORRY.

S. S. writes: "Every day for six weeks I have been taking Blaud's pills (five grains). They tend to constipate me slightly, also notice that the waste of bowels is of a very dark color, almost black.

"1. Kindly advise whether I shall continue taking them?

"2. What are they compounded of?

"3. Is HNO3 (three drops to a glassful of water) beneficial to the system?"

REPLY.

1. If you needed iron in the first place you should continue taking Blaud's pills for at least two months more.

2. They are made by mixing sulphate of iron, carbonate of potash, water, glycerin, and gum.

3. I do not know of any condition that is benefited by nitric acid taken internally.

ARE SELF-LIMITED.

A. M. W. writes: "1. What would cause at the end of the spine a most severe soreness? At times it is almost as severe as toothache. Am in pain when I lie down or sit down. Have had this for some weeks and am no better.

"2. Is there anything a woman passing through menopause can take for hot spells which occur with the least exertion and produce a most profound perspiration?"

REPLY.

1. Pain in this region generally calls for no treatment. It is self-limited.

2. Take lutein. It is best given hypodermically. Hot baths are helpful.

FEW DOSES NOT HARMFUL.

Mrs. D. W. writes: "Will you kindly let me know if it would be harmful for a person suffering from rheumatism to take five grains of aspirin each day?"

REPLY.

A few doses will not harm you, but will give you relief. The daily routine taking of aspirin for rheumatic pains or for any other disorder is harmful.

OVER AVERAGE WEIGHT.

J. M. writes: "I am troubled about my height and weight. I am 13 years old, 5 feet 5 inches tall, and weigh 118½ pounds. Please state the average height and weight for 13 years."

REPLY.

Height, 53 to 63 inches; mean, 57 inches. Weight, 67 to 100 pounds; mean, 83.

THE FRIEND OF THE SOLDIER

The Friend of the Soldier will cooperate with the war risk insurance bureau of the treasury department, 1307 Stock Exchange building, Chicago, and with the committee of the Chicago Bar association on legal assistance to soldiers and sailors, 105 West Monroe street.

Address inquiries to Friend of the Soldier, "Chicago Tribune." Answers to as many as possible will be published in this department. To insure a personal reply an addressed and stamped envelope should be inclosed.

No attention will be paid to anonymous letters.

TRAVEL ALLOWANCE.

McNabb, Ill., Aug. 19.—[Friend of the Soldier.]—Kindly inform me where I can apply for my discharge button. I enlisted in the army at Davenport, Ia., May 7, 1918, and was discharged at Camp Dodge, Ia., Jan. 11, 1919. At the time of my discharge I was given only 3½ cents a mile to Davenport, Ia. Am I entitled to the 5 cent a mile rate for traveling expenses? Where must I apply for it? W. D. S.

The victory buttons are being distributed at the various recruiting offices. Take your discharge papers to the nearest recruiting office and a button will be issued to you.

You are entitled to travel allowance at the rate of 5 cents per mile. For the extra allowance apply to the zone finance officer, Lemon building, Washington, D. C. Mark the envelope "Travel allowance." Give all facts and dates about your enlistment and discharge, also your full name and present address.

ANSWERS.

P. T. C.—Companies A, B, C, and D, 3d supply train, are on the Otsego, which is due in New York Aug. 27.

Mrs. S. J. Rowland.—The 3d mobile ordnance repair shop of the 3d division is on the way home. It is scheduled to arrive in New York Aug. 25 on the transport Manchuria.

Edna Barnett.—The transport Troy was scheduled to reach New York Aug. 22. Included in the units aboard is the 286th military police company. Your son will probably be home by the last of this month. It is usually necessary to keep the men in a debarkation camp for from five to seven days and another day or two is consumed in traveling to a demobilization camp. If he is an Illinois soldier he will be discharged from Camp Grant.

M. J. Luibel.—It is not necessary for you to know the name of the commanding officer of a unit in order to get a letter to him. Simply address the letter commanding officer, and then the number and name of the organization, American E. F., via New York.

Grace L. Kirbey, Madison, Wis.—The 319th engineers' regiment and train of that number are both aboard the transport Susquehanna, which will reach Newport News about Aug. 27. We do not know at present to which camps these two units will be sent. Usually the Wisconsin troops are demobilized at Camp Grant, Ill.

D. L. Monroe.—You cannot get a duplicate discharge paper. If you will write to the adjutant general of the army, Washington, D. C., telling that you have lost your discharge paper, a service certificate will be issued to you.

Mrs. F. Shouvline.—Field hospital 26 left Brest on the transport Canandaigua, as, according to schedule, will reach New York Aug. 26.

N. H. Burmeister.—The 1st division is to start home as soon as the 3d division units have all returned to this country. The 3d division units are now en route or awaiting available transportation.

J. C. McCartey.—A. P. O. 922 is stationed in Angouleme, France.

Miss L. Van Woert—The central records office in Bourges has been closed. We suggest that you communicate with the adjutant general of the army, Washington, D. C., about the soldier's new address.

Mr. Haley—The U. S. S. Rochester is now in Newport News, Virginia.

R. L. Thomas—Field remount squadron 304 is on the lists for early sailing. The date they will leave France is not determined yet.

E. M. Clarke—Company E of the 3d ammunition train is on the way home now. It left Brest on the El Oriente, due in New York Aug. 24.

Charleen Payton—The Kaiserin Augusta Victoria is enroute to New York from Brest, France. The list of units aboard includes the 27th ambulance company. It is due in New York Aug. 22. The men in the ambulance company will be sent to Camp Upton upon their arrival in New York.

U. Weissman—Field hospital 13 belongs to the 1st sanitary train. It has been assigned to early convoy, but no date has been mentioned for its sailing.

VOICE OF THE PEOPLE

Letters for this department must be signed with names and addresses of the writers.

HOOLIGAN: "HEAD OF THE NOBLES."

Oak Park, Ill., Aug. 20.—[Editor of The Tribune.]—In a recent edition of your paper there was a letter signed by a Mr. O'Brien concerning the use of the word "Hooligan" in the description of recent "riots" in Liverpool. Mr. O'Brien was right, as far as he went in his criticism—but he did not go down to bed rock. "Hooligan" represents in a very illuminative way the efforts made by England for misrepresenting and wresting from their original meaning not only Gaelic words, but all things Gaelic, as one can readily see by the following explanation which is philosophically correct, and which I hope you will print exactly as I write it, for I have observed that all Gaelic words printed lately by the United States newspapers have been rendered into unmeaning jargon by misplacement, omission, change, and oversupply of the elements of the alphabet.

Ulala Cean means the elite—literally: The head of the nobility. Ua means noble; this has been Englished O'. Uala is pronounced Ooahlah with accent on the first syllable. Cean means head. It is pronounced Kahn. All Gaelic C's are hard. O' is a title of nobility and is in Gaelic Ua, pronounced OO-AH; from the genitive case Uan comes the German Von. England has made of the Gaelic term for the head of the nobles the designation: Hooligan or the head of the rabble. In 1367 England made a law that any Gael reading, writing, speaking or teaching the Gaelic language or having Gaelic books in his possession could be killed wherever found. The Gaelic language is nearest allied to the Sanscrit. It was at one time the language of all Europe except the extreme north and the extreme south. It is the basis of all the Romance languages. The manuscript books of the Gaelic race at present extant in the Gaelic language are more voluminous than all the other literatures of Europe combined. The Gaelic language is a perfect, highly inflected language. It was this centuries before Greece or Rome had even political existence.

AN SEARBHANDANA,
Means: "Sour and Bold," made into English Sheridan from the Spanish.

A COUNTRY PARSON'S IDEAS.

Chicago, Aug. 20.—[Editor of The Tribune.]—Allow a country parson, a circuit rider, just to touch on a few points that should now interest the American people. I have been intimately in touch with a very few people in my charges, but I believe fundamentally they are much the same as those in the more settled communities. I speak with regard to matters peculiarly personal or individual.

You cannot change a man's nature by enacting a law prohibiting him from doing something. He may obey the law, but he chafes under the restraint, and will often evade it. Where a bad habit is universal and requires new legislation, such as drunkenness and waste, the enactment does not change the nature of the drunkard nor of the wastrel. Would not it be better by some system of training to make such men voluntarily change their ways by showing them it is to their individual interests to do so, and training their minds in childhood so they can understand the proposition when it is put to them?

Some of our schools run too much to book learning and not quite enough to teaching right and wrong and the Golden Rule. Few children know the Golden Rule now, but they read a lot about those who "get away with it," and laugh at the fellow who tries to be honest.

I have seen a great many men in the mountains in communities where the government was unable to stop "moonshining" turn from excessive drinking and be good citizens, because they were made to see themselves that they, individually, and their families, were suffering too much for their supposed pleasures and personal liberties, but they had to make the final change voluntarily.

We have had an epidemic of passing new statutory laws, and now that they are on the books, let us begin the training of the child at home and in school to be law abiding and not law evading. Laws unenforced but weaken our ground, as every law which may be disregarded is but an encouragement to break the laws which may be enforced.

JOSHUA TRILLEY,
Jefferson Court House, Ark.

THE POOR LANDLORD.

Chicago, Aug. 18.—[Editor of The Tribune.]—Your various articles relative to the profiteering landlords are on the whole giving an entirely wrong impression to the general public.

I have patiently waited for one of our real estate boards to answer them, but their spines seem to have suddenly become extremely limp. Whereas, I admit that there are some landlords who are charging larger rental than they are entitled to, as an offset to these, why not take the large number of deadbeats who are constantly moving from place to place and defrauding the landlords of their rental?

You do not seem to take into consideration the fact that for about the last five years the tenants, owing to the surplus of apartments, were insisting upon and getting from one to six months' concessions and that during that period 90 per cent of the apartments in Chicago were running at a loss. Nobody came to the defense of the landlords at that time, and we grinned and took our medicine. No doubt the very same people who asked for the largest concessions are the ones who are making the biggest holler now.

I am not writing this article in defense of those landlords who are profiteering, but in justice to the large percentage of conscientious owners who are giving their tenants a dollar for every dollar which the tenants pay and making a small percentage on their building.

KURT ROSENTHAL.

FRIEND OF THE PEOPLE

Letters for this department must be signed with names and addresses of the writers.

WILL HEIGHTEN CHIMNEY.

Chicago, Aug. 16.—[To the Friend of the People.]—Will you kindly see what can be done about the smoke nuisance at the Twenty-second street elevated station? Their smokestack is even with our windows and at all times it is impossible to have our windows open without the house being full of smoke. L. B.

We have taken this matter up with the South Side Elevated Railroad company, and have ordered them to replace the metal extension which was formerly on this chimney. After this work is done there should be no further cause for complaint from this source.

FRANK A. CHAMBERS,
Acting Smoke Inspector.

CHIMNEY ORDERED REPAIRED.

Chicago, Aug. 15.—[To the Friend of the People.]—The building at 2024 Canalport avenue has a chimney in very bad condition. It looks as though it would fall any minute. Some time ago a few bricks fell. Will you please investigate? READER.

We have ordered the owner of this building to repair the chimney at once.

FRANK A. CHAMBERS,
Acting Smoke Inspector.

PURCHASE OF PROPERTY.

Chicago, Aug. 15.—[To the Legal Friend of the People.]—I bought four parcels of land from same party at same time, divided as follows: Two village lots in one county and one village lot and a tract of land in another county.

1. How many abstracts do I need? I made this inquiry of the county recorder, but he failed to state if two abstracts were sufficient.

2. This property is located in Missouri. The seller agreed to give good clear title, but nothing was said about abstracts. Is he liable for the expense of them?

3. What constitutes a good clear title? J. L.

1. Enough to cover all the property from the government to the present date. For your own protection, it makes no difference whether they are all bound together or are separate. If you expect to sell in parcels it may be advantageous to have some duplicates.

2. Probably. Depends on the wording of the contract.

3. Question too general for answer here. You should employ an attorney to examine the title for you and determine whether it is good.

TRIBUNE LAW DEPARTMENT.

MORE MUSICAL FICTION

by James Gibbons Huneker

A CRITICAL estimate of "Evelyn Innes" without mention of the author's curious desire to revise, rewrite, and otherwise "improve" that novel would be overlooking a notable idiosyncrasy in George Moore. In a preface to "Sister Teresa" he has told us that he had written 300,000 words before he realized that such quantity would be fatal to his fiction. Two volumes, then, were resolved upon. "Evelyn Innes" ends abruptly for the patent reason that Mr. Moore had sawed his manuscript in twain.

This was in 1898. The London publisher, Fisher Unwin, in 1901 planned a sixpenny reprint. Mr. Moore assented to the proposition, as it gave him an opportunity to remold the story. This he did with a vengeance. The text is largely new. Ninety pages are excised from the original, with the result that the second Evelyn is almost a stranger to us. Worse followed.

A few years later the editorial itch again attacked Mr. Moore's pen, and a Sister Teresa—Evelyn's name in religion—appeared that infuriated all orthodox Moorovians. Ulick Dean, her second lover, was metamorphosed into a managerial person. Mr. Moore had enjoyed another of his historic quarrels with the poet, William Butler Yeats, and had obliterated all traces of him as formerly set forth in the first Ulick Dean. The close is catastrophic. Evelyn doffs the nun's garb—luckily enough for her convent—and returns to her old life, but to which particular lover I have forgotten. I am not sorry, because the original Sister Teresa is a fairly credible character, while in the revised version she is only a disturbing ghost. The mystery is why she ever took the veil.

"Sister Teresa" is by no means so brilliant or as convincing as "Evelyn Innes," but its psychology is finer wrought, and a psychology much more difficult to handle than in the first half of the novel. Evelyn, morbid, fatigued by singing Wagner, was bound to taste convent life; too many triumphs, social and operatic, bored by her lovers, her nerves worn to an irritable thread by insomnia, a dyspeptic—is it any wonder that the golden haired girl with the bran-freckled face saw in conventual life a green blooming oasis in a wilderness of vanity, lust, and artificial ideals?

You note her mother's spirit grow stronger in her every day, that mother, with the cold eyes and thin lips who, early in a great career, suddenly lost her voice. "The portrait of our father or our mother is a sort of crystal ball into which we look in the hope of discovering our destiny," says Mr. Moore. Evelyn was weary of love, of the animal love which dragged down her soul from God. Ulick Dean was closer to her than Sir Owen Asher, because he was a mystic, while Sir Owen ruffled her spirit by his rank materialism. But these two men fade after the first hundred pages of the tale.

"We have only to change our ideas to change our friends. Our friends are more or less embodiments of our ideas."

The convent of the Passionist Sisters at Wimbledon is the glowing core of this artistic narrative. For the life contemplative, this Irish novelist has always betrayed in his fiction a predilection. Evelyn had dilly-dallied with her innermost convictions. It was long before she sharply realized that faith is a peculiar gift, is, indeed, a special form of talent, which must be sedulously cultivated else will not come to a perfect flowering. And after she had left her lover, and abandoned the operatic stage, after her father had died at Rome; when she had professed, had taken the veil, and become Sister Teresa, her former life fell away from her, and she was a happy bride of Christ—until the pious honeymoon was over. These divine nuptials have their honeymoons, their antipathies, their hours of indifference, even of despair. Acedia is a form of hysteria recognized by psychiatrists. Sister Teresa had her nights of soul darkness, when the whirring of the bats-wings of melancholy were overheard.

* *

NO doubt the author used Huysman's "En Route" as a springboard, with its revelations of monastic discipline and the austere rigors of the order at La Trappe. But Moore is more poetic, tenderer than the French writer. He has so highly individualized, so completely transposed, the character that it would be hypercritical to dwell upon his obligations to Huysmans. He recalls the Russians. Also the mighty Flaubert. There are many half-cadences, chapters closing on unresolved harmonies, some elliptical writing, and all bathed in a hazy atmosphere.

The style is clear, rhythmic, penetrating. George Moore tells of subtle things in a simple manner; the reverse of the method of Henry James, who delights in the narration of simple subjects subtly treated. The character drawing in "Sister Teresa" is not so contrapuntal as in "Evelyn Innes." The convent sisters are sympathetically portrayed; they are the prioress, Mother Hilda, and Sister Mary Saint John. With the brush of a miniaturist, Mr. Moore depicts cloistered life, its futile gossiping, its tiny faults, heroic sacrifices, and its air humming with sanctity.

There are pages in the book which might have been written by a nun, so real, so intimate, so saturated are they with the religious atmosphere. And that garden! Whosoever has walked in the sequestered sweetness of a convent garden must feel the goodness, the spirituality, and a certain soft communing with another world, which modulates into the speech and personal rhythms of the nuns. This atmosphere we find in these incense perfumed pages. After the fleshly passion and the unrest in the spirit of "Evelyn Innes" this "Sister Teresa" possesses a consoling music of its own.

It is after the convent doors close on her that the real struggle begins for Evelyn; the duel between her evil and her better natures. There is much talk about the mystical works of Ruysbroeck, John of the Cross, St. Theresa of Avila, St. Angela of Foligno, Catharine Emmerich, and others. There is not so much music talk as in "Evelyn Innes," for Sister Teresa has left the world of footlights and its vain sonorities. However, here are several specimen nuggets of criticism: "In Handel there are beautiful proportions; it is beautiful, like eighteenth century architecture; but here I can discover neither proportion nor design." Mr. Moore is referring to a Brahms score. Now, whatever else may be lacking in Brahms, we are always sure to find design and proportion. Another example: "She remembered that César Franck's music affected her much the same way. Shrugging her shoulders, she said: 'When I listen I always hear something beautiful, only I don't listen.'" This judgment is rather hard on Franck; nevertheless, she was the loser.

* *

AND how does it all end, these psychic adventures of a Wagner singer turned nun; of this woman who had "discovered two instincts in herself—an inveterate sensuality and a sincere aspiration toward spiritual life"? Like her mother she loses her voice, and after giving up the idea of leaving the convent she settles down to teaching, both singing and pianoforte. Sir Owen Asher no longer troubles her, and Ulick Dean has disappeared, or, perhaps, crumbled into dust like Brann in his beloved Celtic myths.

No one from the outside world visited her except Louise Helbrunn, who sang Brangaene to her Isolda during the old days at Covent garden. To the evanescent bell booming of their faraway past march the memories of the two mature women. It is rather melancholy, this coda, as is the close of all active life. "Our fate is more like us than we are aware," adds Mr. Moore, and in the last analysis the fate of Evelyn fits her character. As a singer she talked too much like a music critic; as Sister Teresa too much like a sophist in a nun's habit.

From the start she was a theologian in petticoats, a detestable thing, even more detestable than a female politician. Her conscience was more potent than her lovers. She was not altogether in earnest, always a little inhuman, prodigiously selfish, so we may contemplate with equanimity her immurement with her final "packing-up" for death and its dusty hypnotism. Naturally, these comments of mine deal with the original version of "Sister Teresa." The book is full of brain stuff; it is also a book with a soul. In it the art of George Moore has come to a consummate blossoming. He always had the voice, had this disquieting yet fascinating artist; in the odyssey of Evelyn Innes' soul he has both voice and vision.

* *

WHAT makes the case of Mr. Moore so peculiarly his own is his unlikeness to our preconceived notion of an Irishman. No man of genius resembles his countrymen. We find Swift, Burke, Bishop Berkeley, Parnell, Bernard Shaw, or George Moore with few of the characteristics usually ascribed to Irishmen. They boast wit, yet they are not the rollicking blades that Lever loved to paint. Tom Moore and his rosewater verse, Richard Brinsley Sheridan and his glossy smartness, more nearly hit the popular notion of what a Celtic poet or playwright and man of the world should be.

I don't include the name of Oscar Wilde, who, after being underrated, is now ridiculously overpraised. Whatever else, Wilde was not an original genius; he is the cleverest mockingbird in English literature save Robert Louis Stevenson. Take from Wilde his indebtedness to Swinburne in poetry, his debt to Walter Pater in prose, and his obligations to Huysmans—the Huysmans of "A Rebours"—and you have little left. Epigrams and a sterile epicureanism. But mother wit he had. That was his Irish heritage.

Now, George Moore is far from being an Irishman of the Lover-Lever type, and while he evolved a French soul for himself, he has no point of contact with the Gallic side of Wilde. He is mystical and gross, as hairy old Walt would say; yet there is a tonic strain in him absent from the work of Oscar. He is a neo-Celt and his early adoration of all French is proof positive. Later he developed a restless spirit, a desire to flee the Anglo-Saxon and his haunts. It is the homing instinct in the Celt; after 40, most men of talent return to their tribe and their totem.

Mr. Moore became an Irishman among the Irish. It was the newest incarnation of his perverse, feminine soul, which, waxlike, retains the most subtle impressions. The reader of his earlier books knew him as a worshiper of Shelley and a student of romantic literature; then as a follower of Flaubert, Zola—not forgetting the De Maupassant of "Bel Ami"—and of the symbolist, Huysmans; finally of the George Moore we best like in his Trilogy and the Memoirs. And perhaps these personal confessions will outlive his fiction.

* *

I HAVE read "Martin Schuler," by Romer Wilson, with mixed impressions. Announced as "the first fine novel of the age" by a reviewer in the Westminster Gazette, it shrivels in a cooler analysis into a commonplace story of an impossible German composer, not particularly well written, and marred throughout by an overwrought sentimentality. Evidently "made in Germany." Why is it level headed novelists can't write of music without swooning into nonsense? Heidelberg is a romantic spot; no need, however, to pen pages of rhapsody over its charms. We had fancied that the Charles Auchester type of musical fiction is forever vanished. Apparently not.

But there are good things in "Martin Schuler"; the author has doubtless read "Maurice Guest," a far superior book. There is a woman in the newer story who is the best drawn character of the lot, and a wretched crowd it seems to be. Hella von Rosenthal is a portrait. Her relations with the humbug composer, Martin, show her noble soul. I do wish some one would write a novel in which music plays a strong part, yet is not all the novel. Human nature should have a peep in occasionally. That is why "Evelyn Innes" is a work of art as well as a moving story. Mr. Moore does not flop all over the shop with technical terminology. The ending of "Martin Schuler" is melodramatic. He dies at a first performance of his operatic masterpiece—which sounds like dear old Ouida redivivus. But there is talent displayed here and there. It may be a first novel, and if so it promises enough.

* *

I HAVE to thank Carl Van Vechten for sending me to "Maurice Guest," which he reviews in his "Interpreters and Interpretations." If the novel were not so long, and didn't contain so many repetitions, and if the style had been more polished, I shouldn't hesitate to say that "Maurice Guest" is the most satisfying musical fiction in the English language. It is sombre, powerful, imaginative, and its reconstruction of musical student life at Leipsig is as vivid as Dostoievsky; also as digressive, episodic, and spun out. The heroine, Louise, might have stepped from the pages of "The Idiot"; indeed, there is a certain resemblance between her passionate, cruel, capricious, unsatisfied nature and that of the unhappy, half mad Nastasya Filippovna.

Henry Handel Richardson, the author, has studied Russian and French fiction to advantage. His is said to be a pen name; it is a woman who has written this most moving human yet morbid tale. Both Tolstoy and Artzbachev are evoked. I confess that I read the book through at a long sitting and then reread it. It is Leipsic musical life incarnate, in which the erotic motive predominates. The sorry "villain" violin virtuoso has the merit of existing, and the flabby hero—who nevertheless touches our sympathies—is flesh and blood, a young Englishman of a weak artistic type not altogether unfamiliar. But the Americans are caricatures one and all.

I fancy the book has been judged "immoral" because the author holds the scales so well balanced. I haven't read any of the present day novels that can hold a candle to "Maurice Guest" in the slow dissection of self-tormented souls. It is unpleasant, to be sure, and the conditions it describes are unpleasant; yet they ring true to those who have studied abroad, whether in Germany, France, Italy; they hold good for New York or Boston as well. The gods of love and lubricity—perhaps two sides of the same medal—haunt the lives of music students. Perhaps that is why we never heard much of "Maurice Guest." If the author, an Australian musician, has written other fictions, I for one should like to read them. Compelling power permeates the pages of "Maurice Guest," a morbid, disturbing power. Characterization is its strong point. The book was published in 1908. A second edition was issued ten years later.

(Courtesy of the New York Times.)

NO LONGER

[From Cassell's Saturday Journal.]



Mrs. Profiteer: "Do you call yourself a lady's maid?"
Maid: "I used to, ma'am, before I came here."

TABLOID BOOK REVIEW

by Fanny Butcher

Last week's best sellers in a leading Chicago bookstore were:

FICTION.

"Dangerous Days" [Doran], by Mary Roberts Rinehart.
"The Young Visiters" [Doran], by Daisy Ashford.
"The Moon and Sixpence" [Doran], by W. Somerset Maugham.
"Sylvia and Michael" [Harper's], by Compton Mackenzie.
"The Secret City" [Doran], by Hugh Walpole.
"Christopher and Columbus" [Doubleday Page], by the author of "Elizabeth and Her German Garden."

NONFICTION.

"What Happened to Europe" [Macmillan], by Frank Vanderlip.
"Proposed Roads to Freedom" [Holt], by Bertrand Russell.
"The Education of Henry Adams" [Houghton Mifflin].

—

"THE BRANDING IRON" [Houghton Mifflin], by Katherine Newlin Burt, is kicking up a lot of literary dust, lassooing countless readers, and making a general and thrilling roundup of us, branded with K. N. B.'s own mark. It's good old fashioned mellow drammer of the wild west, starting with a branding iron in the hands of a jealous husband and the cruelly scarred shoulder of an impetuous girl wife. It dashes through a snowbound winter with a New York playwright who has shot the husband, rescued the shoulder from the burning, as it were, and after skillful courting and winning casts the girl, shoulder and all, back into the burning because he gets a letter from the woman for whom he had built the secret house in the trackless wood. When she finds that her husband is alive, and that she is branded with two spiritual scars, her disgrace and her love for her caveman husband, she runs away lest he find her and finally becomes, through the ever obliging help of John J. Coincidence, as Irvin Cobb calls him, the leading lady in a play about a mountain woman whom a clever man thought he had tamed. Her manager is the husband of the "woman of the secret house."

What more could one ask of any melodrama? When she finds that the author of the play and her man of the woods are the same, there's a pretty little clawing scene and then old friend branding husband appears, and the book ends with Joan in her husband's strong arms. There's something more than mere melodrama in the book, though. Mrs. Burt certainly can write, and for a first novel it's a darb. Rex Beach, new president of the Eminent Authors Pictures, Inc., thinks it's going to be a great success as a movie. Of course it will. It's a movie come to life in a book. As Emerson so aptly did not say, "A little thriller now and then is relished by the best of men."

—

"The Moon and Sixpence" [Doran] is as great a biography as has ever been written. The fact that it is fiction, and not actual biography, does not affect its right to be placed among the great records of the lives of great men. Charles Strickland lives as surely in "The Moon and Sixpence" as any man ever lived in a biography before. Genius has set down the record of genius. W. Somerset Maugham is a genius, a fugitive soul whose creation is of the literary world apart. He isn't comparable to any one else, because he neither imitates nor reflects any one else. He is the only writer I know who somehow makes the record of brutal truth and reality a living thing. Others who write of base things, of cruelties, of ruthless selfishness, of horrible debauchés, makes one feel that they are writing of realities, horrible realities, but it is the events themselves, not the recording of them, that is real.

Somerset Maugham makes of his record of truth something even more fundamentally true and real than the thing itself. It is the old argument about art. Other writers have made amazing photographic reproductions of truth. They have done freehand what a camera might have done. But they have not made something greater than the camera could have made. That something — that spark of everlasting oneness with creation — Somerset Maugham has in "The Moon and Sixpence." He has painted a portrait of a genius which will live because it IS genius interpreted by genius. I wish that it were in my power to share that sense of the living beauty of the recreation of truth that Mr. Maugham inspires. Beside his picture of genius all of the popular conceptions fade into lineless masses of dauby color—and yet a more completely ruthless, selfish, "unpleasant" character never lived in fiction or in fact.

Somerset Maugham himself might make a hero of a biography novel. He is not much over 40 now and he is one of the best known writers in England —ironically, not for his remarkable novels, but for his wholly delightful comedies. At one time he had three or four plays running in London at the same time and he has made a fortune from them. As a novelist he is known to a very small audience of readers of real discrimination. He is, those who know him say, a quietly amusing person with a convenient stutter which, like Charles Lamb's, heightens the effect of his wit. Before he took to writing he was a surgeon and he has never quite let it drop. He started with a French ambulance as a surgeon in the war, and then was taken into the intelligence department.

—

And speaking of biographies, it is the longing to have a biography written of her father like unto "The Moon and Sixpence" that makes much of the story of Samuel Merwin's "The Passionate Pilgrim" [Bobbs Merrill]. It is the third volume of the fictional life of Henry Calverley, who is also a genius, but who has not as his chronicler a genius like Mr. Maugham. Samuel Merwin doesn't pretend to do any great psychologizing about genius. He first of all wants to tell an entertaining story. And he does that all right. He also creates a very real atmosphere of a middle western city of the Cleveland type. (Cleveland boosters will says there ain't no such animal as a Cleveland TYPE, that Cleveland's herself and nobody's like her.) "The Passionate Pilgrim" is, like all of Mr. Merwin's work, very good in just the way he wants it to be, probably—popular, pleasant, easy to read, and easy to forget.

—

P. G. Wodehouse's facility in the literature of the stage has given his knack at writing novels the delightful characteristic of a sprightly conversation. His stories are usually no more than clever plays with description instead of stage setting, with a little—a very little—psychologizing instead of an actor's mobile expression and a little more flirting with time and geography than one can do in the theater. A Wodehouse story moves along at a gayly musical comedy rate, is always amusing, just fantastic enough to have a chic style of its own, and is to high and low brow alike a jolly companion. The sprightly young gentleman who now signs himself Pelham Grenville Wodehouse has written in "Their Mutual Child" [Boni & Liveright] a rollicking satire on eugenics, a jolly love story, with the usual complications—but something more—a tale with that rare quality of canty gayety.

—

"The Position of Peggy," with an introduction by Sir Arthur Pinero, is the fourth of the Dutton American edition of the novels of Leonard Merrick. "Cythia," with an introduction by Maurice Hewlett, is the third. "Conrad in Quest of His Youth," with an introduction by Sir James M. Barrie, was the first, and "The Actor-Manager," introduced by William Dean Howells, the second volume. Evidently the only way one can secure the limited edition is by committing assault and battery. Immediately upon publication of the first volume of the limited edition the whole edition of 1,500 copies was sold out in advance. The regular edition is printed from the same plates, however, and is both cheaper and inexhaustible.

—

"Oranges and Lemons" [Houghton Mifflin] is Mary C. E. Wemyss' latest novel about a bachelor uncle, a maiden aunt, and their two wards. Nobody seems to be the latter part of the title. Perhaps it's just put in to make the title hard, like many of the childish conundrums.

JAPAN in 1899 and AFTER

by Mary H. Krout

IN 1894 an agreement was entered into between England and Japan for their mutual advantage. Japan, an island realm, at that time with an insufficient navy, was to have the protection of England's sea power, in case of need, while England was to claim the support of Japan whose military strength had been greatly developed, in case her interests in India and elsewhere in the far east were threatened by rival powers. From Japan there was no danger of invasion, so far as the English were concerned, though even then she was inspired by enormous political ambition, and realized the necessity of territorial expansion for the development of new industrial undertakings, both to increase her revenues and keep a restless element among her people profitably employed. England was concerned with the steady if slow advance of Russia toward her Indian frontier via Persia, her real purpose was imperfectly disguised by commercial treaties with that country—a part of her persevering search for "an ice-free front" that would give her ships access at all seasons to the high seas.

At that time the relations between England and Germany were superficially friendly. But under the surface relentless jealousy of Germany was working, soon to betray itself, in the emperor's message of congratulation to President Kruger during the Boer war.

The French were firmly established in Tonkin and ultimately secured a coaling station at Waugchauwau, afterwards acquiring important holdings in Madagascar and Africa; while the Italians and Portuguese were also gaining considerable foothold in Africa and elsewhere. England, probably because of jealousy caused by her success in controlling her eastern dependencies, her commercial prosperity, and her navy, was in reality "the most hated nation."

She had been forced, therefore, to consider the advantages of being able to command assistance from a well crowned, well armed, well disciplined army, practically on the ground, ready to reinforce her authority should it be required.

* *

THIS, no doubt, was the basis of the celebrated agreement of 1894 with Japan, whose influence, becoming more firmly established and steadily increasing, has made itself disastrously felt today through the peace conference, in the aspect of a secret and deeply laid conspiracy. The premeditated invasion of Corea by Japan in 1894 opened the way to the wholesale despoilment of China. The invaded country, quite defenseless, was essentially Chinese, whose suzerainity had long been recognized and accepted. Its religion, in most of its manners and customs were derived from China.

Encountering little resistance in Corea, the Japanese pushed on into the rich and coveted province of Manchuria, where through all the international complications that have followed, she has since maintained her foothold. With a cruel indemnity Japan also demanded the cession of the Liao-tung peninsula, a demand successfully resisted by Russia, France, and Germany. Failing to secure the Liao-tung peninsula, she was forced to content herself with Formosa, the Pescadores—a group of islands in the straits forming a strong garrison, to be well fortified preventing any incursions from the mainland. She had also seized Wai-hai-wai, with its strong coast defense, and Port Arthur. With this she demanded an indemnity of 200,000,000 taels. Port Arthur, however, was surrendered and leased to Russia for ninety-nine years, after a murderous attack on Li Hung Chang, who had been sent to Shimonoseky to negotiate a peace treaty—the surrender having been forced by way of reparation for the crime of a would-be assassin.

In 1898, seeing the closing in of rival powers around her special sphere of activity, Great Britain asked guarantees that her extensive commercial interests in the valley of the Yangtze should not be encroached upon, and that the river, which gave British traders an outlet to the Pacific should be kept open to general navigation.

* *

THIS, in brief, with Japan always entrenched in the background, was the situation in 1898. All this followed the invasion of China in 1894. One of the great aims of the Marquis Ito—an aim through all the vicissitudes and changes of the empire, that was never relinquished, was the removal of extra territorial restrictions—the abolition of the consular courts. It was to effect this that he courted and ingratiated himself with the western powers, had studied their political, educational, and commercial systems of Europe and the United States—knowledge for which, before its final adjustment, he was to pay for with his life. As he had labored from his youth for the vindication and strengthening of imperialistic rule, and accomplished it, so he now turned his energies to sweeping away the diplomatic limitations that relegated Japan to an inferior position among civilized peoples. He did not approve undue haste, wisely counseling that radical reforms were to be avoided, and time given for the assimilation of western ideas, and the readjustment to meet new conditions, and he wisely counseled at this crisis the necessity of "making haste slowly."

In 1894 the first decisive step had been taken. Great Britain and the United States agreed to relinquish their maintenance of the principle of extraterritoriality. In return for this far reaching concurrence they were given the right to trade throughout the empire, having previously, with other foreign nations, been confined to a few specified ports. This agreement was to go into effect in 1899—five years later.

Within a short time a similar treaty was made with other foreign powers, influenced no doubt by the decision of England and the United States. In anticipation of the fulfillment of the agreement a thorough revision of the Japanese code was undertaken to harmonize it with western jurisprudence. It had been taken for granted, evidently, that Japan through her military achievements—the organization of a thoroughly modern army and navy—would be as readily modernized judicially and politically. The westernizing of Japan, however, fell short, just there. Manners, customs, religion, the maintenance of the Yoshiwara as a national institution, under government control had changed but little. The public official, the wealthy, traveled merchant leaving his office or his counting room put off his European clothes and resumed his loose native dress, and still preferred chopsticks to the knife and fork. In the period fixed, the work of remodeling the legal code of an oriental absolutism to harmonize with the broad and liberal basis of western civilization, as Ito had forseen, made slow progress. Having attained the vantage point to which he had so long aspired he realized that the crucial test was now impending, and this was to be cautiously met, and only after the most deliberate and painstaking preparation. Such unanticipated conservatism was strongly condemned and the former popular idol became an object of bitter execration for a time, of the radical element—the shifting masses who often temporarily control public opinion everywhere, and usually with disaster.

* *

ALTHOUGH this condition of things was the logical outcome of English—and American—approval five years before the English newspapers in the east gave frequent accounts of Japanese judicial ignorance measured by western standard. For example, a foreign woman living in Yokahama and her little daughter disappeared. After three days' patient search both were found —in prison. The mother had taken her child out for a walk, the little girl wearing a short sleeved frock. This, according to Japanese ideas, was indecent exposure of the person, a violation of Japanese law, to be punished accordingly.

An extravagantly sever sentence rendered about that time—also against a foreigner—was denounced by English newspapers in China as an outrage upon all civilized ideas of justice. It was reversed, and the apology for so gross a miscarriage of justice was, that the judge had been quite ill the previous day and night, and had not recovered sufficiently to consider the case fully.

But the deep and fare reaching consequences of the premature abolition of the consular courts were felt most disastrously by foreigners living and engaged in business in Japan. Some of them had been residents of the country for many years. They had developed a large trade as buyers and exporters of tea, silks, linens, and other native manufactures. They had built warehouses and mills on lands leased to them profitably by the government, and were employing hundreds of people at better wages than they had ever been able to earn. These industries were at once exhorbitantly taxed, and numbers of them had to be abandoned at a heavy loss. The ship by which the writer returned to the United States in February, 1900, was crowded with these merchants and exporters. They had dealt fairly and honorably with the Japanese, and in their resentment over the unjust discrimination of the government, declared that "they were through with Japan."

The higher officers knew that necessary discipline might, possibly, be forcibly resisted. In that event, beside creating a panic on board, a complaint would be lodged against them at the first Japanese port, followed, almost certainly by detention, a trial and, probably, a term of imprisonment. An incident somewhat of this nature is recalled, but first it should be explained that there seems to be inherent in the Japanese character, with all their indominable cleverness, a certain childishness which betrays them into actions that would appear irrational in a normal American or Englishman.

The incident referred to is an illustration of this. On one of the steamers of an important Japanese line, the petty officers playfully attempted to toss the chief engineer in a blanket. With justifiable self respect he resisted such an affront to his dignity. Their frolicsome mood changed instantly to ungovernable rage, and they threatened to kill him. The captain was forced to relieve him from his duties, protect him and hide him when they docked on their arrival in Japan.

The above incidents occurred a good many years ago, and with their marvelous power of assimilation and adaptation—to say nothing of acquisitiveness—the Japanese have since made marked advancement in harmonizing their laws and customs with those of the western powers—of England and the United States and Germany—the latter, especially, and in recent years. But notwithstanding all this, there remain the ancient and unalterable antagonisms. Oriental as opposed to western psychology; Buddhism as opposed to Christianity; and imperialism as an insurmountable barrier to democracy.

Within the period from 1894 to 1919 Japan has insidiously advanced her material and political interests, and this while Germany and Russia stubbornly resisted that advance. Since 1898, on the pretext of forcing the Russians out of Manchuria her ascendency, temporarily interrupted, has continued. Notwithstanding her pledges to respect the autonomy of Corea, Japanese colonization and exploitation have never ceased. In the recent world war, while ostensibly aiding her ally, Great Britain, she seized the opportunity to secure Kiao-Chau, leading up to the possession of Shantung. Her losses, in men and money, have been insignificant compared to those of England and France; she is less impoverished by the war than Italy, and remains territorially intact with China despoiled, Germany and Austria disrupted, and Russia in chaos.

She remains, in effect, the one nation that can count upon considerable gains for an inconsiderable outlay. Her demands on our Pacific coast have been partially met, and when not to her entire satisfaction she has desired means to evade legislation enacted to hold her in check. The reported recent purchase of lands in Chili, and the bargaining for oil wells in Mexico may well furnish food for political reflection. Every alliance entered into between Great Britain and Japan within recent years reveals the fact that each has given Japan some new and important privilege.

The English evidently perceived the trend of their negotiations, and in the treaty of 1911 specified that Great Britain should not be bound to aid Japan against any power with which she had a treaty of arbitration, thus excluding the United States from difficulties that might arise between the two nations. The present "secret treaty" promises still further advantages to Japan, placing her in full possession of Shantung. Her promise that she will ultimately return the province to China need not be taken seriously, when it is recalled how her pledges have been broken in regard to Corea and Manchuria. In this connection an utterance from the London Morning Post respecting Germany may be thus paraphrased: "Japan, under whatever world system, will still be Japan." In view of what she has accomplished within less than thirty years, with all the diplomacy, open and secret, that has favored her schemes of relentless aggression, Americans may well ask themselves: "What next?"

Mexican Hot Tamales

Mexico is still Mexico.—Detroit Free Press.

The high cost of living next to Mexico is getting almost unendurable.—Louisville Courier-Journal.

We hold the Mexican government, if any, absolutely responsible.—Ohio State Journal.

We seem to have been a little longer getting mad at Mexico than our anger warmed up over the Lusitania.—St. Louis Globe-Democrat.

Mr. Carranza, like the patient in the hospital, seems to be doing the best that can be expected under the circumstances.—New Orleans Item.

The administration's Mexican policy now is said to contemplate withdrawal of moral support from the Carranza government. Mexico probably can do without moral support if it can continue to get American rifles.—Kansas City Star.

Mexico Will Get No More American Arms—Headline.
So far, so good; but it will be still better when she gets no American heads.—Philadelphia North American.

Lieut. Paul Davis, one of the American army aviators held by the Mexican bandits for ransom, escaped on a horse. Three cheers for spurs on aviation officers.—Detroit News.

Carranza has been assured that he has the church back of him, but the main idea of a president down there is to be behind something.—Detroit News.

If Carranza doesn't do something to pacify Mexico within the next ten or fifteen years he will forfeit the respect of the Washington government.—Toledo Blade.



ILLINOIS. ILLINOIS. ILLINOIS.

Reasons Why Bright, Ambitious Girls Should Become

Trained Comptometer Operators

First—Short Course of Preparation
Six weeks' training will make you a Comptometer operator—much less time than stenography or bookkeeping.

Second—Pleasant, Agreeable Work
There is none of the drudgery of mental figuring. The work is interesting. You are placed among high class business associates and in offices convenient to your homes.

Third—Salary Above Average From the Start
A good Comptometer operator can do more figure work on Bookkeeping, Billing, Payroll and Cost Work than two or three people working mentally, thereby conserving man power and eliminating costly errors due to meital fatigue—that's why the trained Comptometer operator is worth more.

Fourth—Big Demand for Comptometer Operators
Our customers are calling on us for over 50 operators per week—some of these we are unable to fill. Increasing sales of the Comptometer assure every girl a position who completes the course and receives a diploma.

COMPTOMETER SCHOOL
Course Includes Special Training in Business Arithmetic Under System of
FELT & TARRANT MFG. CO.
Makers of
THE COMPTOMETER
Adding and Calculating Machine

33 South La Salle St. Phone Monroe 2580

Ability and Training

—were never in such demand as now. Positions are opening on every hand for young men and women at attractive salaries.

Metropolitan training makes the most efficient office worker—it qualifies for the best salaries.

We have schools in every section of Chicago. Our equipment is the very best, our school buildings modern, clean and bright, our teachers the very best to be had, and our teaching methods the most result-producing possible.

Our tuition rates have always been reasonable and they **have not been increased.**

Individual instruction. Progress of each student is independent of others. Credit is given for work done elsewhere. Select such studies as are desired.

Courses cover Touch Typewriting, Munson, Shorthand, Single and Double Entry Bookkeeping, Business Correspondence, Billing and Penmanship. We also maintain a Special Secretarial Course.

Fall Term Opens September 2d
ENROLL NOW

Metropolitan Business College

190 S. Wabash Ave.	Randolph 2205
1009 Commercial Ave.	South Chicago 1144
63d St. and Ashland Ave.	Prospect 2805
63d St. and Princeton Ave.	West. 2227
Oakley Ave. and 12th St.	West 500
9 S. Crawford Ave.	Garfield 1637
1530 N. Robey St.	Humboldt 1138
Lincoln and Belmont Aves.	Graceland 2227
Larrabee, nr. North Ave.	Lincoln 2866
Kenmore & Wilson Aves.	Sunnyside 2422

Joliet, Elgin and Aurora, Ill.

National Kindergarten AND Elementary College

KINDERGARTEN AND PRIMARY TEACHERS are in constant demand. In the present reconstruction teaching offers great opportunities. Combine professional training and a cultural education by taking kindergarten or elementary work.

College accredited. Diploma, two years, Three and four-year course. **Dormitories** on college grounds. Social advantages. Splendid school spirit. For illustrated catalog and full information address

Box 88, 2944 Michigan Boulevard, Chicago, Ill.

BANK ON BURROUGHS'

Do you value your time? 6 or 8 weeks will make you an efficient operator.

Are you looking for opportunity? Our graduates are provided with positions.

And the result of a course? Dignified, interesting, remunerative employment.

Thousands literally bank on Burroughs' **Adding, Bookkeeping and Calculating Machines.** Why not you?

Call, telephone (Cent. 1262) or write Principal.

Burroughs' Adding Machine School
Room 351, 140 S. Dearborn St., Chicago, Ill.

Lyceum Arts Conservatory
"Definite preparation for a definite work." Fall term opens Sept. 15, 1919. Catalog free on request. Dept. T, 810 Lyon & Healy Bldg., Chicago.

MULTIGRAPHING Taught in 3 Weeks
National School of Multigraphing, 1103-4 Lytton Bldg., Jackson Blvd. and State St. Phone Har. 5048
NIGHT OR DAY CLASSES

VILLA PARK SCHOOL FOR GIRLS
VILLA PARK, ILLINOIS
Boarding and Country Day School. Winter in Florida. Registrar, 1534 Masonic Temple. Cent. 6945.

MULTIGRAPHING Taught in 3 Weeks
National School of Multigraphing, 1103-4 Lytton Bldg., Jackson Blvd. and State St. Phone Har. 5048
NIGHT OR DAY CLASSES

ILLINOIS. ILLINOIS.

COLUMBIA SCHOOL OF MUSIC

CLARE OSBORNE REED, *Director*
NINETEENTH SEASON OPENS SEPTEMBER 15th
Registration Week Begins September 8th
A School for the Serious Study of Music. Faculty of Eminent Artists and Teachers
Every Branch of Music

Piano — Theory — Voice — Violin
Public School Music Methods *Teachers' Normal Training*

Special Classes—Advanced Interpretation for Professional Musicians; Special Courses for the Post Graduate Teacher, Kindergarten, Ear Training, Harmony, Dalcroze Eurythmics, Sight Reading, Orchestral and Choral Conducting.
Free Advantages—History of Music, Faculty Concerts, Pupils' Recitals, Chorus Class, Orchestra, Demonstration of Children's Class Work, Lectures. Graduates assisted to positions through the school employment bureau.
Students' Orchestra (Free)—Senior Orchestra for advanced pupils, Junior Orchestra for younger pupils. An unusual experience for advanced pupils in Piano, Voice and Violin to appear at rehearsals and concerts.
Students' Chorus (Free)—Open to students of all departments.
Certificates, Diplomas and Degrees by authority of the STATE OF ILLINOIS.
Branches—For the benefit of pupils, especially children, branch schools have been established in distant parts of the City and Suburbs.

Public School Music

The course requires two years for graduation but in many instances one year may be credited by sufficient teaching experience, music study, College or University work and students are enabled thereby to graduate and secure their Diplomas in one year.

The special features of the course are Methods and applied Psychology, Practice Teaching, Orchestra Conducting, Chorus, extended work in Harmony, Sight Reading and Ear-Training. Year book free on request. Address

COLUMBIA SCHOOL OF MUSIC
Box 97, 509 So. Wabash Avenue, Chicago

Y.M.C.A. School of COMMERCE

(Established 1902)

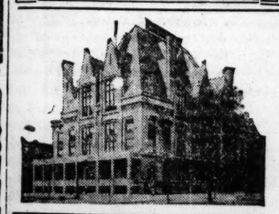
An Evening School of College Grade offering Business Training to Employed Men.

Bachelor of Commercial Science degree conferred upon the completion of three year courses.

COURSES:

Principles of Accounting	Bonds and Investments
Adv. Accounting Theory	Sales Correspondence
C. P. A. Problems	Industrial Management
C. P. A. Quiz	Office Management
Cost Accounting	Salesmanship
Auditing	Adv. Salesmanship
System Building	Advertising
Complete C. P. A. Course	Credit Management
Income Tax	Foreign Trade
Constructive Accounting	Psychology
Real Estate	Logic
Business Law	Practical Speaking
Business Economics	Adv. Public Speaking
Corporation Finance	Spanish
Business English	French
	Memory Training

Opening Night, Sept. 16
For new 40-page catalog write, phone, or call
SCHOOL OF COMMERCE
19 So. La Salle St. Central 6789



Good Paying Positions
Open to Young Men and Women as
Physical Directors
Playground Supervisors. Athletic Coaches.
Two year normal course for High School graduates, leading to well paid positions in Universities, Colleges, Public Schools, Playgrounds, Social Centers, Industrial Plants, etc. Free Graduate-placing bureau.
Large building with complete equipment, including gymnasium, swimming pool, dancing auditorium. A thoroughly modern dormitory for women. Training includes athletic games, gymnasium drills, aesthetic and folk dancing, etc. Entrance date Sept. 23. Write for catalogue.

AMERICAN COLLEGE of PHYSICAL EDUCATION
Accredited Co-educational
Address Dept. T, 4200 Grand Boulevard, Chicago

MAYO COLLEGE OF COMMERCE

Business Training Courses
Open to Men and Women
Day and Evening Classes
Thorough courses in:

Accounting Principles.	French.
Adv. Accounting Practice.	Geog. of Commerce.
Advertising and Marketing.	Gov. & Public Affairs.
Banking.	Insurance.
Bookkeeping.	Investments.
Bus. Administration.	Logic.
Bus. Correspondence.	Money and Banking.
Business Law.	Office Management.
Cost Accounting.	Psychology.
C. P. A. Quiz.	Public Speaking.
Economics.	Real Estate.
English.	Sales Correspondence.
Ethics.	Salesmanship.
Finance.	Secretarial Work.
Foreign Languages.	Spanish.
Foreign Trade.	Tax Problems.
	Traffic Management.
	Transportation.

For descriptive catalog, write, phone (Central 1644) or call NOW.

Mayo College of Commerce
1102 Lakeview Building,
116 S. Michigan Ave., Chicago.

Starrett School for Girls

Thirty-fourth year. Seventh and Eighth Grammar Grades. Academic, College Preparatory and Special Courses carrying College Credits. Co-operates with the University of Chicago; accredited for twenty-five years by Smith, Wellesley and Vassar Colleges, member of the North Central Association. Full courses in all subjects offered by the best academic schools. Exceptional advantages in Music and Art. A home school in elegant fireproof building two blocks from Lake Front Park. Tennis Courts and Bathing Beach. Fall term begins Sept. 17, 1919. Registrar, 3857 or 4033 Lake Park Ave., Chicago, Ill.

Keep Your Boy Under Home Influences

Your boy needs his home. He is a plastic bundle of muscle, mind and heart and his home influences have the most permanent effect on his life.

Many a boy has been ruined by getting away from home influences too soon. The private boarding school cannot take the place of the home.

The home, and especially the father, needs the boy. Why deprive yourself of his companionship?

Send him to the YMCA Prep School

This school offers practically all the advantages of a private school without the high cost. Gymnasium and swimming privileges, **small classes, men instructors, character building features.** The exact courses which boys study in the public and private schools are offered.

HIGH SCHOOL | BUSINESS SCHOOL
GRAMMAR SCHOOL | TECHNICAL SCHOOL

YMCA

Fall Semester Opens Sept. 2
They Earn While They Learn
Part time employment, paying $5 to $8 a week, will be secured for boys over 14 years old.
For full particulars phone or address
1621 DIVISION ST. Monroe 2271 | 10 S. LA SALLE ST. Central 6789

Domestic Science

Our school offers courses for **professional** and **home use** including: Institutional Management; Demonstration Cookery; Catering; Principles of Cookery; Menu Planning and Preparation; Food Values; Table Service; Marketing; and Household Management.

One Year Home Making Course

Established 17 years. The work of this school is accepted by the Chicago Board of Education for teacher's promotional credits. Graduates occupy successful positions.

For catalog and detailed information, phone Randolph 976, or address

Director, School of Domestic Arts and Science
6 N. Michigan Ave., Chicago, Ill.—Box 8

A School of Distinction

St. Mary's School

Knoxville, Illinois.
For Refined Girls and Young Women 12 to 20 Years
A Standard Preparatory School and Junior College
Fifty-Second Year Opens Sept. 24
Rev. Francis L. Carrington, LL.D., Rector

Intermediate Lower and Upper Schools. Individual Attention. Home Life. Athletics and Physical Culture. Sound Training.

WRITE FOR CATALOG

STAMMER NO MORE

re-education the key. My remarkable book, "How to Stop Stammering," mailed on receipt of 10 cents. Make no mistake. Talk with me. Trial lesson free.
The Hatfield Institute, 109 N. Dearborn St., Chicago

RAGTIME IN 20 LESSONS
Booklet Mailed Free
Christensen School of Popular Music
20 E. Jackson Blvd., Suite 406 (Harr. 3469)

Rockford College

Education of Individual

Standard woman's college—seventy years' fine traditions, high scholarship—degrees first rank. Expert faculty, greatly augmented this year.

Strong courses in all liberalizing subjects taught in their human relations—modern languages, classics, history, sociology, philosophy, sciences, political science.

Special courses in Music, Art, Education, Home Economics, Social Workers, etc., leading to degrees.

Modern equipment—attractive location—interesting and wholesome social life.

Send for Catalogue

Wm. A. Maddox, Ph. D., Pres.
Box E, Rockford, Illinois

COMPTOMETER
Adding Machine School. Operators Earn Good Salaries. Day and Evening Classes.
EDWARD C. WARNER
14 E. Jackson Blvd. Phone Wabash 8382

Languages BERLITZ SCHOOL
12th Fl. Auditorium
Tel. Harrison 392
SCHOOL OPEN ALL SUMMER

ILLINOIS. ILLINOIS.

The Right Start

Stenographic and Secretarial Ability
for
Young Men and Women

BARRETT
SHORTHAND
TYPEWRITING
SECRETARIAL
INSTITUTE
MALLERS BUILDING
MADISON & WABASH

Of Special Interest to **WOMEN**

SALARIES
$900 to $1500

Stenographic and secretarial ability gives young men and women the best start in business.

It associates them with big men, big responsibilities, and big opportunities. They become correspondents, secretaries, and executives.

Call, write, or telephone (Central 474) regarding the advantages we offer in these courses, day and evening.

Bush Conservatory CHICAGO

Kenneth M. Bradley, President — Edgar A. Nelson, Vice-President — E. H. Schwenker, Secretary

An Institution of National Prominence
Accredited courses leading to Certificate, Diploma and Degrees
Expression, Languages, **MUSIC**, Opera, Dancing
Unsurpassed faculty of famous artists, including:

Charles W. Clark	Moses Boguslawski	Richard Czerwonky
Mme. Louise Dotti	Mme. Julie Rive-King	Edgar Brazelton
Gustaf Holmquist	Edgar A. Nelson	Mme. Justine Wegener
Herbert Miller	John J. Blackmore	Rowland Leach
Bertha Beeman	William Nordin	Mae Julia Riley
Emil Larsen	Clarence Nixon	Cora Spicer-Neal


Our New Building

Only Conservatory in Chicago Maintaining Its Own Dormitories
Fall Term Opens September 8th
Make Dormitory reservations at once.
TALENTED STUDENTS OF LIMITED MEANS will be given financial assistance.
Immediate application should be made.
For free illustrated catalog with full description of this great institution address
C. T. Jones, 839 North Dearborn St., Chicago

COMPTOMETER SCHOOL

Grammar school education sufficient. Special instruction for those who have not completed grammar school.

DAY AND EVENING CLASSES

IVA MAE SAMPSON
327 S. La Salle St. Suite 403-405
Harrison 1717

American Conservatory of Music

John J. Hattstaedt, president
Associate Directors: Karleton Hackett, Adolf Weidig, Heniot Levy

THIRTY-FOURTH SEASON

Chicago's Foremost School of **MUSIC** Offers modern courses in Piano, Voice, Violin, Organ, Public School Music, Harmony, Composition, Orchestral Instruments, School of Opera, Modern Languages, Dramatic Art, Expression, Physical Culture, Dancing (Interpretative, Toe and Ballet).

Ninety eminent Artists. Superior Normal Training School supplies teachers for colleges, Lyceum engagements. Teachers' Certificates, Diplomas and Degrees. Dormitory accommodations. Unrivaled free advantages. Students may enter at any time. Fall Session begins Thursday, September 11, 1919. New Catalog mailed free.

542 Kimball Hall, Chicago, Illinois

John Loring Cook MUSIC STUDIOS

Twenty-first Season

We obtain positions with good pay for singers, readers and girl violinists who take our course. Immediate openings. Call at once or write.

JOHN LORING COOK
817-19 Kimball Hall, Chicago
Phone Wabash 8173

KNUPFER STUDIOS

Walter Knupfer, Director
Anita Alvarez-Knupfer, Associate Director.

MUSIC and Dramatic Art

A select school for serious Students
Eminent Faculty of 30 instructors, including:

Walter Knupfer, Anita Alvarez-Knupfer	Piano
Alexander Zukowski	Violin
David Baxter	Voice
Ernest Knoch, Isaac Van Grove	Opera
Adolph Brunz	Composition
Gertrude Hemken	Expression
Van Winckler-Graham	Lyceum
Lyravine Votaw	Public School Music

All branches of music. Courses and private Lessons. Certificates, Diplomas, Degrees. Efficient juvenile department.
Accredited.

Exceptional advantages.
To talented pupils of limited means a number of free and partial scholarships will be awarded up to Sept. 13th.

Concert and Lyceum Bureau
Registration week Sept. 2-6. Fall term opens Sept. 8. For catalogue address Registrar, 630 Fine Arts Bldg., Chicago. Tel. Wabash 8793.

North Side Branch 3403 Broadway

MAKE UP YOUR
HIGH SCHOOL WORK
Prepare for C. P. A., Law, Medicine, Pharmacy, Dentistry, College or University entrance. Small classes insure individual attention and rapid progress. Day and evening classes. For detailed information, call, phone (Central 1644), or write.
Mayo Preparatory School
1102, 116 S. Michigan Ave., Chicago.

ILLINOIS.

College of Medicine
UNIVERSITY OF ILLINOIS

COLLEGE term begins October 1, 1919. Entrance requirements—fifteen units of work from an accredited high school and two years' work in a recognized college or university, comprising not less than sixty semester hours, including prescribed subjects.

Superior clinical facilities. Five year curriculum (including one year of interne service in an approved hospital), leading up to the degree of Doctor of Medicine. Degree of Bachelor of Science conferred at the end of the second year in medicine in accordance with conditions set forth in catalog. For full information address Secretary,

College of Medicine, University of Illinois
Dept. 40, 508 South Honore St., Chicago.

College of Dentistry
UNIVERSITY OF ILLINOIS

Offers to young men and women a four year curriculum leading to the degree of Doctor of Dental Surgery. Fifteen units, accredited high school, for admission. Infirmary unexcelled in point of equipment and operating facilities. Demand for dentists greater than the supply. Located in the heart of Chicago's medical and hospital zone. Unprecedented opportunities for dental students. Write for catalog.

The Dean, College of Dentistry, University of Illinois
Box 73, 1338 W. Harrison St., Chicago

School of Pharmacy
UNIVERSITY OF ILLINOIS

Offers courses to young men and young women leading to the degrees of Graduate in Pharmacy and Pharmaceutical Chemist. Located in the heart of Chicago's Medical Center. The school occupies its own building, with new and modern equipments. 60th annual session begins Oct. 1, 1919. For details address the Secretary, 707 S. Wood St., Chicago.



COURSES in Drawing, Painting, Illustration, Modeling, Designing, Pottery and Normal Art. This includes classes in Interior Decoration, Commercial Art, Costume Design, Cartooning and Poster Design.

Richest facilities for Art Study in Museum Collections, Lecture Course and Ryerson Art Library all under the same roof as the School.

Our graduates are holding the most successful positions. Big demand for women and men as Designers, Illustrators and Teachers.

Write Registrar for particulars.
Art School, Art Institute of Chicago
Dept. 4, Michigan Ave. at Adams St.
Chicago, Ill.

LYCEUM ARTS CONSERVATORY
(INCORPORATED)
ELIAS DAY, President and Director
THEODORE HARRISON, Director of Music Department.

"Definite Preparation for Definite Work."
Our faculty includes such well known names as Elias Day, Theodore Harrison, Louis Kreidler, Katherine Howard-Wood, Chas. Edward Clarke, Jeanne Boyd, Frederik Frederiksen, Tor Van Aase, Ora Padget-Langer, Louise Coad-Anderson, S. Imig, Carl Klamsteiner, Thomas Mosher Parmenter, Frank H. Borst, Jr., Lettie Early Van Hoesen, Wm. A. Behrens and others of prominence.

A thorough education in the art of music and dramatic art, leading to diploma and degree.

Registration days Sept. 8-13.
Fall Term opens Sept. 15, 1919.
We have provided positions for more than 300 young people in concert work or teaching, during the past six years.
Catalog sent free on request.

Address FRANK A. MORGAN, Manager
Dept. T, 600-610 Lyon & Healy Bldg.
Chicago, Illinois.

NATIONAL KINDERGARTEN AND ELEMENTARY COLLEGE

Kindergarten and Elementary Methods. Two-year course, diploma. Advanced courses. Accredited. Constant demand for kindergarten and primary teachers. Dormitories on College grounds. For free illustrated catalog address

Box 38, 2944 Michigan Blvd.
Chicago, Illinois

Our Method Makes
Piano Teaching PROFITABLE
We Teach You How to Teach this successful method.
We Teach You How to Form a Class of your own.
We Establish You in Business as a branch of this school.
Our Graduates Make Money
CENTRALIZING SCHOOL OF MUSIC
Dept. 2, 20 East Jackson Blvd., Chicago
Accredited Gertrude Radle-Paradis, Pres.

Columbia Normal School of Physical Education
Offers courses in Basket Gymnastics, Folk Dancing, Original Festival and Pageantry. Accredited by the Chicago Board of Education. Dormitory. Catalog free. Fall Term Opens Sept. 15, 1919. Dept. P. T., 3358 S. Michigan Blvd., Chicago.

KEEWATIN ACADEMY VILLA PARK, ILLINOIS
Outdoor Tutorial School for Boys. Winter in Florida optional. Chicago Office, 1730 Steinway Hall, Central 6945.



ILLINOIS. ILLINOIS. ILLINOIS.

De Paul University

CO-EDUCATIONAL — A Rapidly Growing Institution

COLLEGE OF ARTS, PHILOSOPHY, AND SCIENCES
COLLEGE OF ENGINEERING (Fully Equipped)
COLLEGE OF EDUCATION (Extension Courses)

Main Buildings, Gymnasium and Campus, 1010 Webster Ave. Address Registrar. Phone, Lincoln 7410

COLLEGE of COMMERCE

A thorough business training can be secured by attending our *Day or Evening Classes*

Large enterprises set the value on University instruction in Accounting and Business Administration by seeking men and women with such training for accountants, correspondents, executives and other high-grade specialists. Since the opening of the College of Commerce, two thousand students have enrolled and qualified in a remarkably short time for important responsibilities.

Fall Term Opens September 18, 1919. We specialize in the training of Accountants. Unexcelled Courses in Elements of Accounting, Principles of Accounting, Advanced Accounting Practice, C. P. A. Quiz

OTHER COURSES OFFERED IN

FOREIGN TRADE	SALESMANSHIP	BUSINESS LAW	BUSINESS ENGLISH
Geography of Commerce	Sales Correspondence	English Composition	Political Ethics
Labor Problems	Advertising	Psychology of Business	Investments
Business Calculations	Mercantile Credit	Procedure	Commercial French
Business Administration	Money and Banking	Public Speaking	Commercial Spanish
Business Ethics	General Psychology	Parliamentary Law	Public Service Companies
Economics	Sociology	Transportation	Logic

Both men and women admitted. All courses credited towards a university degree. Special Preparatory Department for those deficient in entrance requirements.

Call, telephone or write for descriptive catalog NOW.

Address Dean, 705 Tower Bldg., 6 N. Michigan Ave., Chicago. Phone Randolph 3160.

COLLEGE of LAW

(Illinois College of Law)—Co-Educational
Day and Evening Classes

"A Thorough Legal Education"—23d Year Opens Sept. 15

High School graduates, eighteen years of age or over, admitted to either the day or evening division. Strong faculty. Unusual equipment. University privileges. Convenient location. Good transportation. Free instruction in Public Speaking and Debating.

Day Division: Class sessions, 8:30 to 11:30 a. m. daily, except Saturday.
Evening Division: Class Sessions, 6:00 to 9:30, Monday, Wednesday and Friday evenings.

Special Preparatory Department

Deficiencies in entrance requirements may be made up in this department. Instruction given in all high school subjects. Small classes insure rapid progress.

For catalog, call, phone or write now,

Secretary, 705 Tower Bldg., 6 N. Michigan Ave., Chicago, Ill. Phone Randolph 3160.

MOSER

Shorthand College

"The Business College with a University Atmosphere"

is the only business college in Chicago or the West which enrolls only four year high school graduates.

Its courses in consequence are more advanced and its environment more pleasing than the ordinary business college without such a high entrance requirement.

Bulletin on—

Secretarial Course
Stenographic Course or
Accounting Course

mailed on request

NO SOLICITORS EMPLOYED

PAUL MOSER, J. D., Ph. B.

12th Floor Lake View Building, 116 So. Michigan Avenue
(Opposite Art Institute) CENTRAL 5158

GREGG Shorthand

Makes the Most Efficient Stenographers and Secretaries

GREGG School is the headquarters of Gregg Shorthand—the system of results. This system is easy to learn, legible and rapid, and is taught exclusively in over 80% of the high schools, and 85% of the private commercial schools of this country.

Gregg stenographers get the better-class positions requiring a high degree of skill and expertness. To be Gregg trained is to be efficient and successful. To be *Gregg School* trained is to have received the unequaled service and instruction for which we have an established reputation.

Day and Evening Sessions
24th Year Opens Sept. 2—Register Now

Gregg School is ideally located on Michigan Avenue, overlooking Lake Michigan. All rooms are light, well ventilated, attractive, and equipped in a businesslike manner. It is a select school for particular people, distinctive in its methods, giving courses of instruction that are unequaled for their excellence.

Visit our school and be convinced of the many exclusive advantages enjoyed by our students. We do not employ solicitors. Call at office, write or telephone (Randolph 6040) for illustrated catalogue.

GREGG SCHOOL
6 North Michigan Ave., Chicago, Ill.

Attend "Chicago Tech"

The nation is calling for Engineers and Draftsmen. Good positions are waiting for men with technical training. The present offers an unusual opportunity to the far seeing young man who takes up the study of

ARCHITECTURE ENGINEERING DRAFTING
CIVIL·MECHANICAL·STRUCTURAL·ELECTRICAL

Our intensive methods bring quick results. No time wasted on unnecessary studies. Short courses for special students. Tuition low and terms easy. Faculty of consulting experts. Students assisted to positions while attending College and after graduation. Let us send you our catalog and full particulars. Call or write.

Do Not Delay Whether you enroll now or later, get the information we can give you about Chicago "Tech" Methods—also about the opportunities for tech. trained men. No obligation on you for asking.

Chicago Technical College
1000T. Lake View Bldg.
116 S. Michigan Avenue
Chicago

Day and Evening Classes
Choose Your Own Hours For Study

Trained Men are better paid!

"The changed scope, character and methods of modern business demand men with a superior training. The school of experience—a long road—is wasteful as a teacher of general principles. Present conditions require a superior training such as only the schools can give."—*F. A. Vanderlip.*
Train yourself in your spare hours. Enter our courses in

Constructive Accounting **Advanced Accounting**
Post Graduate Accounting **Business Law** **Economics**

Individual help for beginner students.
Evening Classes or Correspondence Instruction.

Walton Successes

Walton trained men are remarkably successful in passing C. P. A. examinations. Five times in the last five years Walton students have won gold medals for highest standing in Illinois examinations. For two successive years they have stood first in Alberta Chartered Accountants examinations. For three successive years Walton men have won highest honors in American Institute examinations, in which graduates from institutions throughout the country giving accountancy training, complete. Call for personal interview or write for bulletin.

Early enrollment necessary, as classes are limited.
Tel. Harrison 4117-4118. 816 Peoples Gas Bldg., Chicago.

WALTON SCHOOL of COMMERCE

KINDERGARTEN TRAINING

Pestalozzi-Froebel Teachers' College
Incorporated 1913 as Pestalozzi-Froebel Kindergarten Training School
A Kindergarten Normal College
College and Dormitory Overlook Lake Michigan

Specialists in Three Depts.
I. KINDERGARTEN.
II. PRIMARY.
III. PLAYGROUND and RECREATION.

Fine Equipment. Strong Faculty. University Specialists.
Central Location. Accredited.
Address **Registrar**, Bx. 2, 616-22 So. Michigan Boulevard, Chicago.

Playground Training
Pestalozzi-Froebel Teachers' College
Specialists in Playground and Recreation Courses
Gymnastics, Folk Dancing, Pageantry, Story Telling, Field Practice, etc.
Prepares for Positions in Recreation Work, City Playgrounds, Public Schools, Chautauquas, Social Settlements, etc. Fine Equipment. Strong Faculty. Central Location. Fall Term Opens Sept. 16. Address Registrar, Bx. 41, 616-22 So. Michigan Blvd., Chicago.

Study Shorthand *at* De Paul University

DAY and Evening Sessions. Men and Women admitted. The Shorthand School offers courses in Shorthand, Typewriting, Commercial English, Spelling and Office Training. Applicants must be high school graduates or 18 years of age.

Special Secretarial Course

The only accredited University in the Loop which offers a recognized course in shorthand.

Fall Term Begins September 2
Registration Week, August 26

Inquire about our classes for college trained men and women.

For catalog, call, write or telephone W. F. Clarke, Ph. B., J. D., Dean, 705 Tower Bldg., 6 N. Michigan Ave., Chicago. Phone Randolph 3160.

Lake Forest Academy FOR BOYS

College Preparatory. Not a Military Institution. Aim distinctively Educational and for Service—not for profit. One hour north of Chicago. Preparatory Education as thorough as can be found East or West. Definite preparation for all Universities and Technical Schools. Honor Ideals. Clean living. The right kind of Boys. Scientific Physical Training. All Athletics, including Golf. Address

JOHN WAYNE RICHARDS, Headmaster
Box 102, Lake Forest, Ill.

COMMERCIAL ART

RESIDENT and HOME STUDY DAY and EVENING CLASSES

This is the ONE SCHOOL that specializes in ONE branch of ART.
The ONE SCHOOL in which all attention is devoted to ONE subject.
THE ART THAT SELLS

A course of instruction built on 20 years actual experience in Commercial Art. The demand for our students far exceeds the supply. There is a good position waiting for you.

This is the school you want

Phone Central 395 or write for information

COMMERCIAL ART SCHOOL CHICAGO DETROIT CLEVELAND
CHICAGO SCHOOL—712-116 SO. MICHIGAN AVENUE

LADIES' TAILORING SYSTEM SCHOOL

Learn the Most Perfect and Simplest System in Dress Designing, Pattern Cutting, Fitting, Making of all Ladies' Wearing Apparel. Full Course, Summer Rates
JUNE, JULY AUGUST $30
108 N State Street, Chicago
Phone Randolph 3496

LEARN TO SPEAK

MEN AND WOMEN—Learn to talk convincingly, fluently, intelligently, with confidence, expression, voice-power, memory, eloquent oratory, forceful speaking, for business, social, conversational and public speaking affairs. Also studies on subjects, philosophy, club and banquet speech-making. The only college teaching this special subject. Also speeches written. Five separate classes for men and women in training. Call or phone Rand. 573, for interview. Dr. Rostell, Ph. D., greatest instructor in this country teaching Forceful, Fluent, Effective Speaking for 30 years.

Webster Oratory Speech College
116 S. Michigan Ave., Bet. Adams and Monroe

Onarga Military School

85 miles south of Chicago. Oldest preparatory school in eastern Illinois. **Home School.** Limited to 100 boys. Prepares for college or business. Four fine buildings. Early enrollment necessary.

J. E. BITTINGER, Supt.

CHICAGO MUSICAL COLLEGE

54th Year

Dr. F. Ziegfeld, Pres. Emeritus. Felix Borowski, President.

The leading and largest Conservatory of Music and Dramatic Art in America; 100 teachers of world-wide reputation. Courses and private lessons in Piano, Voice, Violin, Organ, Theory, Public School Music, Normal Training for Teachers in all Branches, Teachers' Certificates, Diplomas, Degrees, Medals, Public Recitals, Unrivaled Free Advantages, Supplies Teachers and Artists for Colleges and Schools, Dormitory Accommodations. School year opens Sept. 15. Tuition reasonable and musical advantages unequaled elsewhere. Examination free.

60 FREE and 150 PARTIAL SCHOLARSHIPS to be awarded by Sept. 15. Apply Now. SPECIAL PRIZES of **Mason & Hamlin** Grand Piano, Conover Grand Piano and valuable Violin to be awarded to best players. CHICAGO RECITAL to be given best Singer. Greatest opportunities offered students anywhere. Special folder of scholarships and prizes. Complete Catalog on request.

CARL D. KINSEY, Manager,
522 S. Michigan Blvd.
(College Bldg., Next to Blackstone Hotel)

TELEGRAPHY

LAND WIRE—WIRELESS

We are receiving calls daily for telegraphers, several branch managers' positions open, two private wire positions to fill, today. One telegraph company official says—"Will employ all the graduates you can send us. We need them badly."

THESE POSITIONS PAY $125 TO $225 PER MONTH
MEN AND WOMEN

This is your opportunity—grasp it now; start today, our course is short but thorough. A few hours, a few dollars and you will enjoy prosperity. Classes DAY and EVENINGS. Call, write or phone (Douglas 1920).

CHICAGO TELEGRAPH INSTITUTE
"AMERICA'S FINEST SCHOOL"
3400 Michigan Blvd.

WEBSTER College of LAW

MOST SUCCESSFUL EVENING SCHOOL
Classes Mon., Wed. and Fri. Eve.
Call or write for catalog.
14 W. Washington St. Tel. Rand. 3338

KENWOOD-LORING SCHOOL FOR GIRLS

4600 ELLIS AVE., CHICAGO, ILL.

Established 40 years. Certificate admits pupils to all colleges accepting women. Catalogue on request. Fall term opens Sept. 18.
Stella Dyer Loring, Principal

AMERICAN CONSERVATORY 34th Season

JOHN J. HATTSTAEDT, President
Karleton Hackett, Adolf Weidig, Heniot Levy, Associate Directors

Chicago's Foremost School of Music

Located in Spacious Quarters in the New Kimball Building in the Heart of Chicago's Musical Center

Fall Session Begins September 11, 1919

Unsurpassed faculty of ninety artists. Courses of study modern and progressive. Superior Teachers Training School Supplies Teachers for Colleges. Students' Orchestra, Lectures, Concerts, Recitals, Diplomas and Teachers' Certificates. Dormitory accomodations.

Piano, Voice, Violin, Organ, Violoncello, Harp, Orchestral Instruments, Public School Music, Musical Theory, School of Opera, Dalcroze Eurythmics, Modern Languages, Dancing, etc.
School of Acting and Expression, Letitia Kempster Barnum, Director. Stage Training, Public Reading, Physical Expression. Lyceum and Chatauqua engagements secured.

Among the instructors of national reputation might be mentioned: Karleton Hackett, Adolf Weidig, Wm. Middleschulte, Enrico Tramonti, Heniot Levy, Allen Spencer, Herbert Butler, Victor Garwood, Silvio Scionti, Ragna Linné, O. E. Robinson, Arthur Olat Andersen, E. Warren K. Howe, Louise Robyn, Charles La Berge, Kurt Wanieck, Earl Blair, Ramon Girvin, and others of equal prominence.

Free Scholarships and Prizes *Examination Free*

542 KIMBALL HALL, Cor. Wabash Ave. and Jackson Bl., Chicago, Ill.
New Catalog Mailed Free on Application

The ACADEMY of FINE ARTS

INCOME BRINGING ARTS 8 EAST MADISON STREET

CLASSES START SEPTEMBER 1ST

CENTRAL STATES COLLEGE OF PHARMACY

12TH YEAR

Centrally located—large laboratories—fully equipped. Fall term opens Sept. 30. Catalog ready for mailing. Roosevelt Road (E. 12th St.) and Michigan Blvd. Wab 4726.

Our Lady's Academy

MANTENO, ILLINOIS

A modern Boarding School for Girls; 45 miles south of Chicago. High School and Junior Grades. Prices $20.00 per month. Boys under 12 admitted. Address MOTHER SUPERIOR.

CHICAGO PREP.

NIGHT SCHOOL INSTITUTE Credits Recognized

Earn a Salary: Finish High School at Night.

Fastest Growing Preparatory School in Chicago

A school for mature, ambitious young men and young women who can work their way thru and prepare quickly yet thoroly, for College or University—for the Depts. of Law, Medicine, Dentistry, Pharmacy, Engineering, Commerce, Teaching; for Civil Service, for C. P. A., for Nurses for Military.

Entire Teaching Staff University M. A. Men.
10% Less Tuition to Soldiers and Sailors.
FALL TERM BEGINS SEPT. 8.
31 West Lake Street Central 3488

CHICAGO Kindergarten Institute

Accredited

A normal school, recognized by the state, for training specialists in Kindergarten elementary teaching, 2 and 3 year courses. Great demand for highly qualified teachers. Located in fine residential section—North Side, Chicago. Home-making and demonstration school. For catalog address

Registrar, Dept. D, 701 Rush St., Chicago, Ill.

TRAINING SCHOOL FOR NURSES

THE MICHAEL REESE HOSPITAL

Registered by the state of Illinois. 2-year course preparatory instruction. Theoretical and practical work throughout the course. Minimum entrance requirements, 2 years' High School work. For information apply to MISS M. H. MACKENZIE, Superintendent.
Illinois, Chicago, Groveland and 29th Sts., Box 165

COSMOPOLITAN SCHOOL of MUSIC and DRAMATIC ART

Dr. Carver Williams, President
Edwin L. Stephen, Manager
16th Floor Kimball Building

Announces opening of Fall Term, Monday, September 8th.

FACULTY

Piano—Henry P. Eames, Edouard Heseelberg, Mrs. John F. Sweeney, Mrs. Rossetter G. Cole, Clarence Eidam, George Lewis, Mabel Webster Osmer, Daisy Waller Stephen, Gordon Campbell, Evelyn M. Chase, Oscar Wagner, Agnes Bodholdt, Lillian Magnuson, Helen West Thomas, Mary Carver Williams.
Voice—L. A. Torrens, Dr. Carver Williams, Mrs. W. S. Bracken, Shirley M. K. Gandell, Rubee De Lamarter, William H. Knapp, William Phillips, Mrs. A. J. Gorgas, Jennie Thatcher Beach, Mrs. Gordon Campbell, Charles E. Sindlinger, Maude Lewis, Agnes Schuetze, Elizabeth Dicks, Violet Gahlbeck, Flora Waalkes.
Violin—Rudolph Kafka, Melvin Martinson, Mary Hansen.
Cello—Day Williams.
Organ—E. Stanley Seder.
Theory—Rossiter G. Cole.
Languages—Mlle. Paquita Garcia.
Public School Music—J. Beach Dragun.
Dramatic Art—Ellen Gwendolyn Hill, Sadie Lucille Frazee.

The Academic Course we offer has no superior in the country. The School urges all students to improve their musicianship by taking this course whenever possible. For terms and special rates address

EDWIN L. STEPHEN, Manager

INDUSTRIAL ART



Study drawing, designs, sketching and color harmony at this school and prepare yourself to be a designer of posters, advertisements, illustrations, room interiors, costumes, textiles, etc.

The personnel, instruction, and general environment of this school is unexcelled. Our school is endorsed by hundreds of successful graduates, and is personally directed by the founder, Emma M. Church.

Fall term opens September 15, 1919.
Limited Membership. Register NOW.

CHURCH SCHOOL OF ART
Box 24, 606 S. Michigan Ave., Chicago, Ill.

THE CHILDREN'S SCHOOL

Conducted by the

Chicago Kindergarten Institute will open Sept. 17, 1919, at 350 Belden Ave.
(One Block West of Lincoln Park)

Splendidly equipped. Two acres of wooded ground. Children received from two to eight years. Limited enrollment. Pre-Kindergarten, Kindergarten, First and Second Primary taught by experts from the Faculty of the Kindergarten Normal Training School. Model playground under direction.
For information and illustrated catalog, address

Chicago Kindergarten Institute
701 Rush Street Phone Superior 230

ELECTRICITY-DRAFTING

In 3½ months at America's greatest practical school, 20 years of success, no books, no classes, enter any time, day and eve., choose your own hours. Free catalog.

COYNE ELECTRICAL SCHOOL
74 East Illinois St. Ph. Randolph 2660

ARMOUR

INSTITUTE OF TECHNOLOGY

offers complete courses in Mechanical, Electrical, Civil, Chemical and Fire Protection Engineering, Architecture, and Industrial Arts.

All courses four years in length and lead to degree of Bachelor of Science. First semester begins Sept. 8, 1919. Special courses are offered in Evening Classes, beginning Oct. 6, 1919. Bulletins sent on request.

Armour Institute of Technology, Box 14, Thirty-third and Federal Streets, Chicago.

LEWIS INSTITUTE

An Endowed Polytechnic School for Both Sexes

Two and four year college courses in Engineering, Home Economics, and Liberal Arts, leading to Title of Associate and Degree of B. S., High School Instruction in Arts and Sciences. Well-equipped Library, Shops and Laboratories. Day and Evening Sessions.

Fall Term Opens Sept. 22
Evening Classes Oct. 6
For Circular of Information address
LEWIS INSTITUTE
Madison and Robey Sts., Chicago

Columbia College of Expression

Fall term opens September 16th. Professional Training in Public Speaking, Platform Reading, Direction of plays, etc. Accredited. College Building. Residence Halls. Address
Box T, 3563 Michigan Avenue, Chicago, Ill.

AMERICAN CONSERVATORY SCHOOL OF EXPRESSION AND DRAMATIC ART

Letitia Kempster Barnum, Director

Modern and thorough courses in EXPRESSION, PUBLIC SPEAKING, STAGE TRAINING, PHYSICAL EXPRESSION, STORY TELLING and DANCING. Students prepared for Lyceum and Chautauqua Platforms. Diplomas and Teachers' Certificates. Public appearances. Day and evening instruction. Many free advantages.
Fall Term Begins September 11, 1919.
For free catalog address John R. Hattstaedt, Sec., 542 Kimball Hall, Chicago, Ill.

ATTRACTIVE POSITIONS ALWAYS OPEN

If you are desirous of locating with high class concerns at attractive salaries—interesting work—investigate our short course of Individual Instruction. Reasonable rates. Enroll any time.

ELLIOTT-FISHER COMPANY
14 N. Franklin St.

St. Viator College

Fifty Years Established
KANKAKEE, ILLINOIS
Seven College Courses, leading to degrees
Seven High School Courses
School of Agriculture
School of Commerce
School of Music
Military. R. O. T. C.
REV. J. F. RYAN, C. S. V., President

Thorpe Academy

MINEOLA BAY, INGLESIDE, ILL.
1¼ Hours from Chicago
W. F. THORPE, Supt.
YOUNG BOYS AND GIRLS
Character Building on Principle
Address 1210 Lake View Bldg., Chicago

ABSOLUTELY

By Guy F. Lee

Japan, an empire, swipes Shantung
From China, which, you know,
Is a Republic, and we smile;
O, very well, quite so;
Those forty million Chinks who bow
'Neath Nippon's yoke will say
The world is getting safer for
Democracy each day.

A noble archduke rules the roost
In Hungary just now;
The people had a whack at it
And raised a merry row;
The kaiser bunch is talking loud
And may horn in the play—
The world is getting safer for
Democracy each day.

His Royal Highness Albert comes
To honor us. My word!
We kowtow to the progeny
Of sweet old George the Third;
We licked the King; the Kinglet's boots
We lick—hoorah, hooray!
The world is getting safer for
Democracy each day.

Three Best Sellers in Music

Columbia records:
"Im Forever Blowing Bubbles" and "That Tumble Down Shack in Athlone."
"I'll Say She Does" and "Just as We Used to Do."
"Chong" and "Waiting."
Emerson Records:
"Evening" and "When I'm Gone You'll Soon Forget."
"You're the One" and "Chong."
"Yama Yama Blues" and "Church Street Blues."
Pathé records:
"I'm Forever Blowing Bubbles" and "The First Rose of Summer."
"Tell Me" and "Western Land."
"Turkestan" and "O Lady, Stop Rolling Your Eyes."
Victor records:
"Jazz Baby" and "Bring Back Those Wonderful Days."
"The Quilting Party."
"Rainbow", and "Spirit of Independence March."
Sheet music:
"Sweetheart of Mine."
"Your Eyes Have Told Me So."
"Say On Ar A."
Player rolls:
"Tulip Time."
"Broken Blossoms."
"Tell Me."

Varied Activities of Women.

Queen Elizabeth of Belgium is 43 years of age and is one of the most talented of royal women.

The efficient police work done by women in England during the war has been the means of many of them being retained in their jobs.

Miss Jean Hamilton, general secretary of the National League of Woman Workers in New York, proposes to teach the 1,500 girl members of the National league how to play.

Less than 1 per cent of the total number of women in India are educated, but these few are making big strides to form plans to educate all the women.

The women of India are making pleas to the British house of lords to have them grant woman suffrage in their country.

Miss Miyoko Kobashi, proprietor and editor of the Fujin Shuho, the women's weekly published in Tokio, Japan, will visit the United States for a three year stay for the purpose of investigating the courses in journalism in the leading American universities.

The average woman office clerk in London gets a salary of from $5 to $7 a week, while girls running elevators earn on an average of $7 a week.

More than 1,000 Chicago women are availing themselves of the training offered by the health department's training school for home and public health nursing.

Miss Vera D. Pickett of Arkansas City, Kan., holds an unique position. She styles herself a "harvest employment helper," and she is credited with being the only woman in the United States at present engaged in such an occupation. Her duties consist of finding harvest hands and taking them in her automobile to the scene of activities.

Women delegates to the international Socialist conference, in session at Luzerne, Switzerland, have decided to call an international strike of working women in the event of future declarations of war and general mobilization.

Although 76 years of age and a grandmother, Mrs. Ellen A. Copp is enrolled in the present summer session of the University of Wisconsin, pursuing studies in sociology and eugenics, with a view of securing the degree of doctor of philosophy. She has already five college degrees and is the author of several books.

Mrs. Leonard Wood is honorary president and Mrs. John Hays Hammond president of the board of directors of an association recently formed to purchase the birthplace of former President Theodore Roosevelt as a center of citizenship activities for Americans.

A United States without a single adult who cannot read or write is the dream of Mrs. Cora Wilson Stewart, founder of the Moonlight schools in Kentucky. She has been carrying her dream before congressional committees recently to get the Smith-Towner bill creating a department of education passed.

Women of New York state who were placed in big jobs by the governor have been making good at a rate to insure appointments of other women aspirants. Mrs. Marian K. Clark is in charge of the bureau of industry, and Miss Nellie Swartz is chief of the bureau of women in industry.

U. S. Grain Corporation Flour Offer to Wholesalers and Jobbers

The United States Grain Corporation is prepared to divert from its flour purchases and to sell and deliver to wholesalers and jobbers

Straight Wheat Flour at $10 per Barrell

Delivered in **140 pound jute sacks in carload lots** on track in territory West of the Illinois and Indiana state line but not applying to Pacific Coast territory. In territory East of that line and east of the Mississippi river from Cairo to the Gulf the price is $10.25, other sale conditions being the same.

Jobbers and wholesalers purchasing flour from the United States Grain Corporation must guarantee not to sell at more than seventy-five cents additional and wholesaler and jobber in turn requiring that the retailer will not sell at more than one dollar and twenty-five cents additional to wholesaler's price in original packages, and if in broken packages of any size at not higher than 7 cents per pound.

For particulars and details covering Zone 2 in which this County is located, address

UNITED STATES GRAIN CORPORATION
226 So. La Salle St., Chicago, Illinois
HOWARD B. JACKSON, SECOND VICE-PRESIDENT

CHOOSING THE SCHOOL

ILLINOIS.

GO TO SCHOOL

Don't let your present prospects or employment prevent your future success—America needs the trained mind. Give H. C. L. its death blow by proper preparation for business.

MacCormac School

desires to send you its booklet, which gives full information relative to courses in

Business Stenographic Secretarial

We know that you will enroll with us after you have investigated our work. We have real, experienced teachers, modern equipment, clean, wholesome surroundings, a happy student body, successful graduates, a place for you when you have completed your work with us. No solicitors—no contracts; the same calendar month rate to all. Come to see us any day, or on Mon., Wed., or Fri. evening.

1208 E. 63d Street (Woodlawn). H. P. 2130

Note—We were the first independent school in Chicago to teach Gregg Shorthand; for twenty years our successful teaching has not alone produced the desired results for the pupil, but has shown others the way, until now 80% of the commercial schools are following our lead.

ILLINOIS.

ACCOUNTANCY

Cost—C. P. A. or Executive

Demands are continuing far in excess of the supply for expert accountants, cost experts, income tax experts and general accountants.

The oldest exclusive accounting school can and will train you during your spare time IN LESS THAN ONE YEAR by OUR INTENSIVE, PRACTICAL, INDIVIDUAL METHODS; no previous bookkeeping experience necessary.

We have placed a great number of our students in executive accounting positions, as well as on the staffs of many of the prominent public accounting firms.

Over 150 of our students and graduates are numbered among the Certified Public Accountants, which is the best record among all accounting schools in the country.

Students' papers are criticized and graded exclusively by practicing Certified Public Accountants, of whom we have more than 15 on our staff, including such men as John R. Tanner, formerly president of the Wisconsin State Board of Accountancy; Stephen Gilman, formerly Credit Manager, Tennessee Coal, Iron and Railroad Company, whose text is recognized as standard and used by prominent resident Universities throughout the country; Frank R. Webber, recognized authority on factory accounting; W. T. Sunley, vice president of the Michigan Association of Public Accountants; Wm. Dolge, Chairman California State Board of Accountancy, and many others of national reputation.

OUR ELECTIVE SYSTEM ENABLES YOU TO SPECIALIZE either as a public accountant on cost and production work, or executive accounting, as well as the particular line of industry that you may be interested in.

Since last fall in Chicago alone we enrolled over 75 students who had from one to three years' training in Accountancy with the prominent resident schools. These men recognized our intensive superior methods and merits.

We guarantee absolute satisfaction to accepted candidates. Write, call or phone Randolph 3880 for free catalogue No. 9 and full particulars. Open evenings.

International Accountants' Society
1115 First Nat. Bank Bldg., Chicago

INDIANA.

THE SCHOOL for YOUR DAUGHTER

St. Mary's COLLEGE and ACADEMY

NOTRE DAME, INDIANA



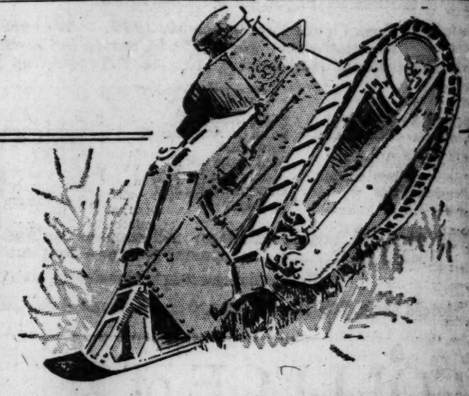
85 miles from Chicago, 2 miles from South Bend, 1 mile from the University of Notre Dame. Within reach of the leading cities of the East and West. 1,000 acres of ground, extensive campus, artificial lake, dormitories and private rooms, well-equipped laboratories, libraries and classrooms, Conservatory of Music, Art Studios, Gymnasium.

COURSES OF STUDY:—High School, Four Years. Collegiate: English, Classical, Journalism, Science, Philosophy, Economics, Education, Household Arts, Commercial Art, Music, Expression and Athletics.

For Catalogue and Descriptive Literature, Address THE PRESIDENT, St. Mary's College, Notre Dame, Ind.

A representative of St. Mary's is now in Chicago and may be seen at Room 106, 64 W. Randolph St., daily from 12 M. to 2 P. M., or telephone Central 381 for appointment.

WISCONSIN.



Northwestern Military and Naval Academy

Reserve Officers' Training Corps

A virile American College, preparatory school, located on the high, well-drained and beautiful shores of Lake Geneva—70 miles from Chicago. Government based on Honor ideals.

Its many distinctive advantages can best be judged by a personal visit to the school while in session. New buildings with every known improvement in sanitation, heating and lighting. Absolutely fireproof. A fixed price covers board, tuition, uniforms and all necessary expense, including pocket money.

Only those students who qualify morally, academically, physically and as REFINED GENTLEMEN receive diplomas. Automobile corps includes Tanks.

One of the most thoroughly equipped Military and Naval Schools in the country.

Completion this Summer of buildings gives increased capacity. Limit 200 selected students. Early registration necessary. Catalog.

Address COL. R. P. DAVIDSON, Supt.
Lake Geneva, Wisconsin

CHICAGO

WEBSTER H. BURKE, Acting Dean

KENT COLLEGE of LAW

DEGREE L. L. B. IN 3 YRS.
CO-EDUCATIONAL
Oldest, Largest and Best Equipped Evening Law School
THE SCHOOL FOR RECOGNITION AND SUCCESS

Distinguished faculty. Most thorough methods. Classes divided into sections to insure individual attention. More Chicago Judges and leading lawyers are Chicago Kent Alumni than are graduates of any other school. Be Proud of Your School.

Thirty-fourth Annual Class Now Forming

REGISTER NOW Get your catalog now. Write, telephone or call. GUY GUERNSEY, Secretary
Tel. Central 2492. 324, 116 S. Michigan Ave.

Be a Private Secretary

Exceptional opportunities for those who are qualified. This is one of our strong courses. **We also specialize in Comptometer, Munson and Gregg shorthand, bookkeeping and dictaphone courses.** The school with experienced teachers in all departments.

New term opens Sept. 2nd. Night school, Sept. 3rd.

Columbia Business College
TWO SCHOOLS
2467 Armitage Ave. 4732 Irving Pk. Blvd.
Phone Humboldt 2505 Phone Irving 4677

ILLINOIS.

CHICAGO COLLEGE —OF— MUSIC

28th Year
ESTHER HARRIS DUA, President

Offers courses and private lessons in PIANO, VOICE, VIOLIN, ORGAN, THEORY, PUBLIC SCHOOL MUSIC, DANCING, DRAMATIC ART, ORCHESTRAL INSTRUMENTS, EXPRESSION, ACTING, etc. Normal training for teachers in all branches. Teachers' certificates, diplomas, degrees, medals. Public Orchestral Concerts and Recitals, Chorus and children's classes. Unrivaled free advantages. Supplies teachers and artists to Colleges and Schools. Students may enter at any time. **Fall term opens Sept. 8th, 1919.** Tuition reasonable and musical advantages unequaled elsewhere. Examination free. 60 free and 150 partial scholarships will be awarded up to Sept. 22d. For free catalog address Manager,
A. G. DUA
Dept. T, 1234 Kimball Hall, Chicago.

VALPARAISO UNIVERSITY

Founded 1873



VALPARAISO, INDIANA

Departments—Preparatory, High School, Commerce, Phonography and Typewriting, Education, Arts and Sciences, Engineering, Manual Training, Public Speaking, Music, Home Economics, Pharmacy, Law, Pre-Medicine, Dentistry.

While the expense in all departments is exceedingly low, this reduced cost has not been brought about by sacrificing a high grade of instruction, but by applying business principles to the entire management.

COST OF LIVING so that the most satisfactory accommodation for board and room may be had at $60.00 per quarter o. 12 weeks. Tuition, $21 per quarter of 12 weeks or $70 per year of 48 weeks, if paid in advance. If the entire tuition is paid in advance for a year, it includes instruction in all departments except Law, Dentistry and private lessons in Music.
Total expense of board, tuition and furnished room for regular school year (36 weeks) need not exceed $344, or for 48 weeks.

For Free Catalog Address
HENRY KINSEY BROWN, Pres., Box 45, University Hall, Valparaiso, Ind.
Our Secretary may be interviewed on Monday Afternoons at 605, 61 E. Madison St., Chicago

Forty-seventh Year Opens Sept. 23, 1919 — 2nd Quarter, Dec. 16, 1919
3rd Quarter, March 9, 1920 — 4th Quarter, June 1, 1920

The John Marshall LAW School

(Founded 1899)
Co-Educational
Mon., Wed., Fri. Evenings
Term Opens Sept. 10

UNDERGRADUATE LAW COURSE: Three years. Leads to degree of Ll. B. and admission to Bar.
POSTGRADUATE COURSE: One year. Leads to Ll. M. and J. D. degrees.
SYSTEM OF INSTRUCTION: Text Books, Case Books, Lectures, Practice Work, Quiz.
FREE COURSE in Public Speaking, Parliamentary Law, Law Latin.
LIBRARY: 3,500 vols. Open day and evening.
BUSINESS LAW COURSE: Special branches—Cover one year.
PRE-LEGAL COURSE: Two years, 48 weeks each.

FREE SCHOLARSHIP FOR RETURNED SOLDIERS

LOCATION: Portland Block, 35 N. Dearborn St., corner Washington St.—one block from Court House. Catalog, Booklet of Recent Examination Papers, and Pamphlet "On the Study of Law," sent free. Write or telephone.

EDWARD T. LEE, Dean. Telephone Central 4080.

Miss Spaid's School

866 Buena Ave.
Day and Boarding School for Girls
College Preparatory and Special Courses
Intermediate and Primary Depts.
Autumn term begins Wednesday, Sept. 24th
MISS KATE LOUISE SPAID, Prin.

THE HARVARD SCHOOL FOR BOYS

In Co-operation with University of Chicago
4731 ELLIS AVE.

Has prepared over 300 boys for college, chiefly Yale, Harvard, Princeton and Chicago. Special department for boys under 12 years of age. Reopens Wednesday, Sept. 17. Office hours from 9 a. m. to 4 p. m. after September 1st, or by appointment. Phone Oakland 354.

J. SCHOBINGER
CHAS. EDGAR PENCE
M. KIRK MITCHELL

University of Notre Dame

Notre Dame, Indiana

Twenty-three College courses leading to degrees.

Arts, Letters, Journalism, Commerce, Chemistry, Pharmacy, Engineering, Agriculture, Architecture, Law, Library, Science.

Preparatory School—Five Programs

St. Edwards Hall—Younger Boys

A representative is now at the Auditorium Hotel from 9 a. m. to 5 p. m.

IOWA.

Dubuque College

A CATHOLIC MILITARY COLLEGE
DUBUQUE, IOWA
AN INSTITUTION FOR THE FULL DEVELOPMENT OF EFFECTIVE MANHOOD



Credits from Dubuque College are received by all standard colleges and universities. High school course of four years; College course of four years; degrees of bachelor of arts and bachelor of science conferred.

Military Training—The U. S. government has established a RESERVE OFFICERS' TRAINING CORPS at DUBUQUE COLLEGE. The training of the future American citizen will be incomplete without the discipline of a Military College. Better let your boys take the training at a Catholic Military College, where their morals and religion will be properly safeguarded.

Parents—This is a good place for your boy. It will make a man of him. Liberal, yet firm discipline. A million dollar endowment makes a high standard possible with the low rate of $300 a year for board and tuition. 250 private rooms. For catalogue address Very Rev. JOHN C. STUART, Pres. Call Chicago Representative, 1216 E. 64th St. Phone Midway 5293.

Be a Private Secretary

Exceptional opportunities for those who are qualified. This is one of our strong courses. **We also specialize in Comptometer, Munson and Gregg shorthand, bookkeeping and dictaphone courses.** The school with experienced teachers in all departments.

New term opens Sept. 2nd. Night school, Sept. 3rd.

Columbia Business College
TWO SCHOOLS
2467 Armitage Ave. 4732 Irving Pk. Blvd.
Phone Humboldt 2505 Phone Irving 4677

The John Marshall LAW School

(Founded 1899)
Co-Educational
Mon., Wed., Fri. Evenings
Term Opens Sept. 10

UNDERGRADUATE LAW COURSE: Three years. Leads to degree of Ll. B. and admission to Bar.
POSTGRADUATE COURSE: One year. Leads to Ll. M. and J. D. degrees.
SYSTEM OF INSTRUCTION: Text Books, Case Books, Lectures, Practice Work, Quiz.
FREE COURSE in Public Speaking, Parliamentary Law, Law Latin.
LIBRARY: 3,500 vols. Open day and evening.
BUSINESS LAW COURSE: Special branches—Cover one year.
PRE-LEGAL COURSE: Two years, 48 weeks each.

FREE SCHOLARSHIP FOR RETURNED SOLDIERS

LOCATION: Portland Block, 35 N. Dearborn St., corner Washington St.—one block from Court House. Catalog, Booklet of Recent Examination Papers, and Pamphlet "On the Study of Law," sent free. Write or telephone.

EDWARD T. LEE, Dean. Telephone Central 4080.

HOWE SCHOOL (ENDOWED)

A TEACHER *for every* TEN BOYS

Every Boy Recites Every Lesson Every Day. Boys Taught How to Study. Thorough Preparation for College. Graduates admitted to leading colleges on certificate. Estate of 150 acres. 9 fine buildings. Thorough sanitation. Healthful country life. Beautiful lakes. All athletic sports.

Separate School for Younger Boys
Military Drill

Refer to many Chicago patrons. For illustrated catalogue address
Rev. J. H. McKenzie, L. H. D., Rector
Box B, Howe, Indiana

Tuesdays at the Church Club Rooms, Heyworth Bldg., Madison and Wabash Ave., from 11:00 A. M. to 1:00 P. M.

GRAFTON HALL

FOUND DU LAC — WISCONSIN

AN Academy and Junior College for Girls, offering high educational advantages in a school home which guarantees their welfare.

Normal Courses in Music, Art, Home Economics, Expression, and Secretarial Work.

Pure Collegiate Gothic stone buildings, thoroughly modern and fireproof. Carefully supervised physical training, out-of-door sports daily. Basket Ball, Tennis Courts and Hockey Field.

Under the Auspices of the Episcopal Church
Chicago Address, 5437 Woodlawn Ave.
Phone Midway 9079

BOYD SHORTHAND

In THIRTY SCHOOL DAYS you graduate in shorthand from a school with a speed of 100 words a minute, and notes are read fluently. This is a record which no other system can approach. Typewriting is extra. We refer you to hundreds of writers and their employers in every line of business where shorthand can be used. Private secretaries, public stenographers, newspaper and court reporters recommend the system because of its superior legibility and speed. Catalog and shorthand lesson on request.

BOYD SCHOOL, 34 W. Randolph St., Chicago

Technical Normal School of Chicago

Accredited Professional Training in DOMESTIC SCIENCE, MUSIC, ART, PHYSICAL EDUCATION.

One and two year courses. New location. Dormitories. Diplomas granted. Graduates assisted to positions. Fall term opens Sept. 10. Write for catalog.

Dept. 33, 5025 Sheridan Road

ILLINOIS.

WOMAN'S COLLEGE

A standard College. Endowed. Credits recognized by universities for graduate work and by State Boards of Education. Degrees granted in Liberal Arts, Music, Expression and Home Economics. Certificate granted in Art, Secretarial, Physical Training and other special courses. 6 Buildings. Music Hall, Gymnasium, Swimming Pool, 7 acres Tennis, Hockey. For catalogue address

WOMAN'S COLLEGE
Box 18, Jacksonville, Ill.

HAMILTON COLLEGE OF LAW

Tenth Successful Year
EXCELLENT FACULTY
CENTRAL LOCATION

EVENING CLASSES, Monday, Wednesday and Friday. For catalogue, address John H. Cummings, A. B., LL. B., Dean
125 W. Madison St. Tel. Majestic 7479

MICHIGAN.

THE BATTLE CREEK SCHOOL OF HOME ECONOMICS



offers three—distinct and separate—courses in Home Economics to qualify you as a
DIETITIAN—TEACHER—HOME MAKER

More calls come in for our graduates than we can supply. School affiliated with the great Battle Creek Sanitarium affords comprehensive practical training in connection with the theoretic work. School located in a beautiful part of the state, students enjoy exceptional surroundings for studying, with unusual advantages for healthful recreation.

Tuition and living expense moderate. Opportunities to defray part of expense. Illustrated prospectus on request. Address:

LENNA FRANCES COOPER, B. S., Dean
Box 10 Battle Creek Mich.

AKELEY HALL

A school for girls, is ideally located on Lake Michigan at the mouth of the Grand River. Beautiful surroundings, pure air, pure water, and a remarkable health record commend this school to parents and guardians. New catalogue upon application. Address Miss Mary Helen Yerkes, Resident Principal, Grand Haven, Michigan.

PENNSYLVANIA.

ACKERWOOD TUTORING SCHOOL for boys and girls who need individual instruction to make normal progress. Kindergarten to High School. Industrial Arts, Domestic Science, Music, Gymnastics, Gardening; Ethical Training, Home Life, Medical Supervision. Adequate Buildings. Large Campus. 16 miles from Philadelphia. Miss Devereux, Prin., Devon, Pa. Chicago representative, Miss Shultz, Room 1112 Marshall Field Annex. Central 345.

MISCELLANEOUS.

PARIS A lady resident of Paris for several years will take a limited number of young ladies in her home in finest residential section of Paris under excellent care and chaperonage, from October, 1919, to June, 1920. Unusually attractive advantages in cultured environment. Studies optional. Trip to American battlefront to be arranged under direction of participant in operations. Fee for period of eight months, $2,500 each, not including traveling and laboring expenses. Complete details by letter or in personal interview in New York or Washington. Best of references submitted and requested. Address Mrs. W. J., Apt. 3, The Mendota, Washington, D. C.

NORTH CAROLINA.

Snyder Outdoor School

For boys. Endorsed by Theodore Roosevelt. Fall and spring, mountains of Carolina; winters, lovely island, southwest coast of Florida. Grammar school. High school. College preparatory. Forty boys. Large faculty. Illustrated catalog. Office, Steger Bldg., Chicago. Tel. Harrison 6668.

St. John's Military Academy

EPISCOPAL. THE AMERICAN RUGBY

Situated on high, well-drained land. Trains the boy for life. Educational fads are avoided and stress is laid upon old-fashioned ideals. The result is an improved body, a trained mind and strengthened moral fiber. The boy is prepared to take his proper place in the world—and "make good." Rated by the U. S. Government as an "Honor School." Address Box 101, Delafield, Waukesha County, Wisconsin.

Marquette University

Non-Denominational in All Its Professional Departments.
CO-OPERATIVE CO-EDUCATIONAL
BEGIN YOUR COURSE
Law, Sept. 24: Dentistry and Medicine, Oct. 1: Journalism and Economics, Sept. 23: Engineering, Sept. 9: Arts and Sciences, Sept. 15: Academy, Sept. 8.
Tuitions Low
Day and Evening Classes
Let Us Help You to an Education.
Address Registrar, Marquette University, 1115 Grand Ave., Milwaukee, Wis.

WAYLAND ACADEMY

BEAVER DAM, WISCONSIN

65th Year begins Sept. 16, 1919. Large endowment permits best scholastic advantages at lowest cost. In healthful hill country of southern Wisconsin. 6 modern buildings, 20 acres; athletic field; large lake. Military drill. A Christian home school preparing for all colleges. Courses, 8th grade to 1st year college. Piano, violin, vocal elocution, stenography. Expenses, $400. For catalog address The Principal, Box T.C. Chicago Agent, Tel. Oakland 6677.

HILLCREST SCHOOL

For Junior Girls. 8 to 14 Years. Application for enrollment for 1919 is complete. Applications now received for 1920-21.
MISS SARAH M. DAVISON, Beaver Dam, Wis.

The Advertising Columns of The Tribune Offer Unusual Opportunities for Rare Bargains

THE CAMPAIGN OF 1918

By Maj. Gen. Sir Frederick B. Maurice

[Continued from page one.]

line of supply were again able to work smoothly.

That is to say, it would have been necessary to give the enemy a breathing space, which would have allowed him to restore some sort of order in his ranks and make good his retreat to the Meuse, where he would have been able to establish himself on a very much shorter front and in very strong positions. This would have entailed fighting at least one more great battle and have cost us very many lives.

There was, however, a part of the front on which the allied armies had made little progress and behind which their communications were in good order; that was the front between the Meuse, northeast of Verdun, and the Swiss frontier. As I have explained in a previous article, Pershing, by obliterating the St. Mihiel salient, which for four years had protruded into the French lines, had given Foch an opportunity for invading Lorraine.

The French marshal had all his plans ready for the extension of his long line of battle by an advance into Lorraine when hostilities ceased. In fact, the maneuvers preliminary to this advance had begun on Nov. 7, when the three French corps immediately east of the Meuse attacked in the direction of Montmedy, a movement followed by the advance of the 2d American army through the Woevre, as the country east of the St. Mihiel salient is called, toward the famous iron fields of Briey.

The left of the 2d American army had driven the Germans back some three miles in the Woevre by the morning of Nov. 11. The general plan for this new attack was that the left of the 2d American army should be protected by the advance of the right of the 1st American army and of the three French corps on Longwy, the French fort on the Luxemburg frontier about fifteen miles north of Briey, which had been captured in 1914 by the German crown prince in the first invasion of France; the 2d American was to attack toward and across the Briey iron fields, which lie north of Metz, while another Franco-American attack was to be made east of the Moselle and to the south of Metz. These two attacks, which were to have been in full swing by Nov. 11, were intended to isolate the great German fortress.

Now there is very little doubt but that this battle on the Lorraine front would have ended in another great allied victory, for the Germans would have been greatly outnumbered and their troops on this part of the line were not of the best quality, but it is equally certain that it would have exposed a great part of Lorraine to the ravages of war and very probably also to the same widespread destruction which the Germans had carried out during their retreat further north.

The general situation at the time of the armistice was then that the allied armies between the Dutch frontier and the Meuse were for the time being incapable of carrying on a sustained advance, though two British cavalry divisions were ready to begin a local pursuit on a portion of the British front. The Germans in front of them had been utterly defeated and were almost helpless, but we were not and could not for some little time be in a position to complete their destruction as a military force.

It was, therefore, reasonably certain that, if the armistice had been refused, the allied armies would have had to fight hard and would have suffered serious losses, while there was the risk of exposing the greater part of Belgium, including the cities of Brussels and Antwerp and the great Charleroi industrial district, which were still in the hands of the Germans, to destruction. Everything was ready for another battle on the Lorraine front, but this, too, would certainly have cost us many lives and have caused much damage to valuable property, which is today intact and in the hands of the French.

The problem which the allied and associated governments and generals had to decide was whether they would continue to fight on these terms or would impose such conditions of armistice upon the enemy as would render him militarily impotent. They decided on the latter course and I think there are very few who would have taken upon themselves the burden of deciding otherwise.

The Real Question.

THE question was whether the advantages to be gained by invading Germany by force of arms were worth the cost in life, the suffering, and the material damage involved, provided the terms of armistice destroyed, effectively Germany's powers of mischief. I do not think they were, nor do I think that there can be today any doubt that the armistice terms did leave Germany powerless. The criticism of the decision to stop fighting on Nov. 11 has been due to the feeling that the German people do not recognize that their armies were beaten in the field and the fear that this state of mind may sooner or later cause them to fight again. My own conviction is that the reception of the German troops in Germany and the statements made in the German press and by the German people that the armistice was not the consequence of defeat were not unnatural and can be explained. In November, 1918, the German people could only get news of what was happening on the front through the newspapers, and the newspapers got their information through the military press bureau.

The officials of that bureau, either because they were so inured to lying that they could not tell the truth, or in the hope of staving off revolution by continuing to deceive the people, announced from the first days when things began to go wrong for them right up to the end that the German armies were fighting splendidly, that the front was everywhere intact, and that the troops were falling back, slowly and steadily according to plan, to better and stronger positions.

No inkling was given of the true state of affairs on the front and the German people ascribed the surrender either to the revolution, if they were not in favor of it, or more generally to the desire of the new government to get the blockade raised as quickly as possible. When the German troops came back to their homes and began to talk, the truth gradually became known, and the German people were able to see for themselves the state of the army which had once been their god. I do not think that there is today any intelligent German who does not know that the German armies were utterly beaten, though there may be many who would not admit as much to a foreigner.

It has begun to dawn upon most Germans that it is more disgraceful to admit that they accepted defeat, ignominiously surrendered their navy, gave up the greater part of their artillery, and aeroplanes, handed over large quantities of rolling stock and military supplies and permitted the armies of the enemies to occupy the Rhine unopposed, that they did all this when they still had the power to fight on, than to acknowledge that their armies were defeated in the field.

I do not believe that we shall in the future hear much more of the unbeaten German armies, nor do I believe that if we had not stopped fighting on Nov. 11 it would have been possible to make Germany any less capable of resistance than she is today. I have not myself found, nor have I met any enlightened observer of Germany, who has found any reliable indication that the people of Germany are penitent or that they realize that they have committed an abominable crime.

They do admit that they have blundered, but further than that they have not yet got. The present generation of Germans has been brought up to worship a false god and there is no health in them. Theirs is not an attitude of mind which we could have altered by invading their country. Time is the only cure for that and a new generation which knows not Prussian militarism must grow up in a healthier atmosphere before Germany will be fit to take her place among the civilized nations of the world. In the interval it is necessary to see to it that the present generation is not permitted to do the world mischief, and that is the first and most important business which confronts the league of nations.

THE END.

[Copyright 1919: By the McClure Newspaper Syndicate.]

Slams of Life

By J. P. McEVOY

I harbored no rancor for those who raise
The cost of comestibles fifty ways:
I held my intolerable ire in check
As my purse collapsed in a woeful wreck.

No fierce desires inflamed my spleen
When they raised the price of the Boston bean,
And nary a punitive yearn did swoop
When they boosted the tariff on fish and soup.

But O, that cool, dispassionate calm,
That philosophical, blissful balm
Was riddled with apertures, dents, and vents
When Corned Beef and Cabbage hit Sixty Cents.

Corned Beef and Cabbage is sixty cents.
Think of it, ladies! Think of it, gents!
A lilliput portion of esculent ease
Now costs the sum total of sixty big c's.

Shades of Lucullus and Brian Boru
Think of this tragedy; think of it, do!
Wreathed in your glory, ecstatic, immense,
What do you make of this horror intense?
Corned Beef and Cabbage.....Sixty Cents

CHAS. A. STEVENS & BROS.

A Complete, Exclusive Specialty Shop for Women

Your Final Opportunity

To Take Advantage of the Substantial Savings Offered at Our



Gray Fox Animal Scarf

August Discount Sale of Furs

In the Fur Salon, Fifth Floor



Genuine Mink Coat, Exquisitely Lined

The manner in which women who know reliable, quality Furs are daily showing their preference for our liberally discounted, fashionable pelts bears ample testimony to Stevens' Fur superiority—and since there is increasing demand for a Stevens' creation, immediate action is necessary if you would take advantage of this noteworthy occasion.

Surpassing all previous showings in distinctive individuality of cut and style features these superbly rich

Handsome Coats Cape Stoles
Short Wraps Straight Stoles

fashioned of Sable, Mole, Mink, Broadtail, Chinchilla, Squirrel, Beaver, Hudson Seal, Kolinsky, Marten, Caracul.

Back of every Fur piece in this entire assemblage is that Stevens guarantee of reliability and authentic style.

A considerable advance in price will be made on Furs at the termination of this month and women who desire to avail themselves of the liberal savings now afforded would do well to make early inspection, thereby avoiding any possible disappointment. *Fifth Floor.*

Price Wrecking Bargains

HARRIS BROTHERS CO.
OWNERS
CHICAGO HOUSE WRECKING CO.
Furniture-Rugs
Plumbing-Heating
Machinery-Building Material
Bolt-Together Garages-Ready-Cut Houses

Library Table Bargain!!



But One of More Than a Hundred Beautiful Designs Priced Very Low!

Here is your big chance to own a real high grade library table at a very unusual saving. Artistic Queen Anne period design built throughout of genuine mahogany. Convenient roomy drawer with pendant pulls. Top 42 inches long with molded edge. The usual price of tables of this kind in any other first class establishment is $32.50. We offer a limited number while our present stock lasts this week for..... **$21.50**

RUGS!!

9x12 ft. seamless Brussels rugs in a variety of neat, desirable colorings. This week..... **$23.75**

9x12 ft. heavy quality Axminster rugs in attractive oriental and allover patterns. This week..... **$31.95**

9x12 ft. fringed Royal Wilton rugs, beautiful oriental and conventional patterns. This week..... **$63.85**

9x12 ft. seamless Wilton velvet rugs, numerous desirable patterns and colorings..... **$39.50**

9x12 ft. fine grass rugs in the new desirable Chinese colorings and oriental patterns. This week..... **$11.75**

FURNITURE!!

$275.00 3-piece living room suite. Rocker, chair and full length davenport, upholstered in figured mulberry velour. Loose spring cushions, spring backs and arms. This week..... **$195**

Several hundred of the new popular Windsor design chairs in mahogany and Jacobean oak finishes. **$8.75**

$165.00 7-piece dining room suite; includes table with 54 inch top, 5 dining chairs and arm chair to match. Queen Anne period design in mahogany or walnut finishes. Chairs have genuine leather seats. This week for..... **$115**

Plumbing and Heating Savings!!





Our big complete stocks offer remarkable money savings to keen, quick buyers. Timely purchases and fortunate sales arrangements enable us to supply your heating plant complete and guarantee to the last fitting at prices that will surprise you. Our steam, hot water and warm air heating plants — our pipeless furnaces and boilers will heat your home to any desired temperature in any weather.

TIME TO PAY IF YOU WISH!!

Not only will we arrange liberal terms of payment for you but we will loan you all the necessary tools to completely install your heating plant. Thousands of satisfied customers in and about Chicago have taken advantage of our liberal offer and are now enjoying all the comforts of a perfectly heated home with the added satisfaction of a big money saving. It will only take a few moments of your time to get all facts. Mail or bring with you a rough sketch of your home and we will do the rest.



White porcelain enameled 1-piece corner lavatory, size 16 inches each way with 6 inch back; special this week..... **$5.00**



A limited number of these white porcelain enameled bathtubs, 5 feet long, 30 inches wide, with 3 inch roll rim, are offered this week while the special lot lasts at..... **$23.50**



White porcelain enameled 1-piece serpentine deep apron lavatory, size 18x24 inches with 10 inch back; this week, special at..... **$6.00**



White porcelain enameled sinks in roll rim style; special this week.
Size 20x20 inches, $10.00
Size 18x30 inches, $11.50
Size 20x30 inches, $12.50
Size 20x36 inches, $14.50



Closet Outfit, $22.50
Lowdown closet outfit, consisting of white vitreous china tank, with slight surface defects; white viterous china wash-down syphon action bowl fitted with mahogany finish seat and cover; special this week..... **$22.50**



Durable two-part laundry tubs, made of a composition of slate and cement, steel legs. All sizes; priced very low; size 28x48 inches, special at..... **$10.25**

Bathroom Outfits Complete, $65.00!!

Our complete bath room outfits are the talk of all Chicago. The combinations offered this week include bath tub, lavatory and closet outfit. All high grade pieces. Big values now at..... **$65.00**

Deliveries Daily in Unlettered Motor Trucks

HARRIS BROTHERS CO.
35TH and Iron Streets, Chicago
Phone McKinley 1900

Take Any Car-Transfer at 35TH St. To Our Door

Cadum Ointment for Children's Skin Troubles

Cadum Ointment can be applied to the tender skin of infants and children suffering from tetter, rash, eczema, chafing and similar troubles. It stops the itching at once, and much suffering from skin troubles may be avoided by the timely use of this wonderful remedy. Cadum Ointment is also good for pimples, itch, blotches, scaly skin, eruptions, sores, scabs, cuts, burns, ringworm, etc.

[Cadum Ointment is a French preparation made in America from the original formula.]

HEALTH RESORTS

THROWS AWAY CRUTCHES!

Otto Cisky of Fort Huron, for seven years absolutely helpless with rheumatism, has resumed from five weeks' stay at MUDLAVIA. He has thrown away his crutches and has entirely recovered his health and the use of his limbs. "I have not an ache nor pain," says Mr. Cisky. For full particulars, rates, literature, etc., write

W. C. KRAMER, Pres.
MUDLAVIA, Box 3, Kramer, Ind.
Thirty Years' Experience

WHITCOMB MINERAL BATHS

St. Joseph, Mich.

Famous for the relief of Rheumatism, Nervous Diseases and all Stomach Troubles. Overlooking Lake Michigan. Write for booklet.

HEALTH RESORTS



Milk is a complete food, full of health and energy. It is being used with success in the treatment of many forms of disease. "Drink Milk for Health," a booklet by our chief of staff, explains how the milk diet is of value to every man or woman seeking health. The booklet will be sent free upon request.

Dept. T INTERNATIONAL HEALTH RESORT
4200 Grand Boulevard, Chicago

Sulphur Lick Springs

"THE ILLINOIS BADEN"

Only 73 Miles from Chicago on the Burlington R. R. MINERAL SPRINGS and BATHS effective for rheumatism, gout, kidney and liver troubles. The SPECIAL DIET and the "Sulferlick" water are effective in the TREATMENT FOR DIABETES. For Booklet and full particulars address Dr. R. C. Miller, Supt., Box 104, Wedron, Ill.

RESORTS AND HOTELS.

THE PINES

At Idlewild Sturgeon Bay, Wis.
A Summer "Joy Land" with modern conveniences, macadam roads, bathing, boating, bass fishing, tennis and dancing. The place to spend a perfect vacation. R. A. HAINES, Prop.

THE ELMS HOTEL
Excelsior Springs, Missouri
Open all the year. Golf, Tennis, Horseback Riding, Motoring, etc. Healing waters for treatment of rheumatism, stomach and liver troubles and all kindred diseases.

PAW PAW LAKE

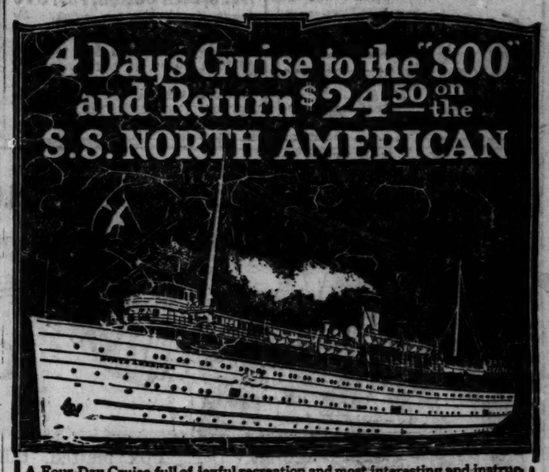
LOCUST BEACH RESORT
Modern. Near pavilion on interurban. Booklet. Write C. L. NEWTON, COLOMA, MICH.

HOTEL ST. CHARLES

On the Ocean Front. Atlantic City, N. J.
American Plan. Wm. A. Leech, Mgr.

Where to Spend Your Summer Vacation

4 Days Cruise to the "SOO" and Return $24.50 on the S.S. NORTH AMERICAN



A Four-Day Cruise full of joyful recreation and most interesting and instructive sight-seeing. To see the great freighters raised and lowered in the immense locks is a sight to be remembered; to watch the Indians shooting the rapids is an exciting scene, and never to be forgotten is the all-daylight sail of 50 miles up the beautiful St. Mary's River. These are only part of the many attractions there, and you will return fully rested and invigorated.

The S. S. North American is one of the largest and most modern exclusively passenger steamships operating on the lakes, carries an orchestra, has beautiful ballroom, children's open-air play ground; in fact all you would expect to find on the largest Atlantic liners. Take advantage of this opportunity to take the family on this wonderful, inexpensive vacation cruise.

Leaves Chicago (Municipal Pier), Mondays at 6:30 P. M., stopping en route at Ludington, Frankfort, Charlevoix, Harbor Springs (making connections for Petoskey, Bay View, Roaring Brook, Wequetonsing), arriving at Mackinac Island Tuesday 10:15 P. M. (Passengers permitted to occupy berths until 7 A. M.) Steamer leaves Mackinac Island for "Soo" Wednesday morning at 10 A. M. (This allows everyone ample time to drive around the Island and view the many historical points of interest) arriving at the "Soo" Wednesday at 5:30 P. M. Leaves the "Soo" at 7:30 P. M. Wednesday, arriving in Chicago Friday forenoon at 11:15 A. M.

3 Days' Cruise to Mackinac AND RETURN $19.50

Leaves Chicago (Municipal Pier) Fridays at 6:30 P. M., stopping en route at same intermediate points as the "Soo" trip and arriving at Mackinac Saturdays 10:15 P. M. Returning, leaves Mackinac Island Sundays 8:45 A. M., and arrives at Chicago the following Monday at 11:15 A. M. Note—Stops made at Ludington northbound only on both trips. Write for pamphlet and full information about these special trips.

CHICAGO, DULUTH & GEORGIAN BAY TRANSIT CO.
W. H. BLACK, G. P. A. 314 South Clark St., Phone Harrison 1496

Hotel Atlantic in Chicago

450 Rooms $1.50 up

Clark St. near Jackson Blvd.
Write for Visitors' Guide "T" of Chicago and Auto Trail Map.

ONLY 3 LEFT

SELECT ESCORTED TOURS
DURATION 15 DAYS
ALL EXPENSES INCLUDED
MODERATE COST

YELLOWSTONE PARK
PIKES PEAK, ESTES PARK
Leave Saturday, Aug. 30th and Sept. 6th

GLACIER-YELLOWSTONE PARKS
Leave Saturday, Aug. 30th

UNCLE SAM is urging you to visit the National Playgrounds. Why not heed the call? There is nothing in the world to compare with the scenic wonders contained within the boundaries of YOUR own National Parks.

September is one of the best months to make this trip, as the Parks are less crowded and, as you know, the weather is ideal for traveling at this season.

AMERICAN EXPRESS CO.
TRAVEL DEPARTMENT
E. L. WALSH, Dist. Pass. Agt.
Phone Majestic 8200 23 W. Monroe St.

TOURS UNDER ESCORT

Last Tours This Season

T & S Tours are tours of the highest class—our service begins the day of departure when a touring car calls for you and takes you to the depot.

You have no tickets to carry, no hand baggage to bother with and you travel with a small group of select people.

YELLOWSTONE visiting Colorado Springs, Denver and Estes Park—15 days—last tours August 30th-September 6th.

COLORADO-ESTES PARK including Rocky Mountain National Park, Pikes Peak region and Denver—10 and 17 day tours—last tours Aug. 29th-Sept. 5th and 27th.

NIAGARA TO THE SAGUENAY including the 1,000 Islands, Quebec, Montreal, Niagara Falls, etc.—last tour August 24th.

T & S TOURS COMPANY
107 W. Jackson Blvd. Harrison 3566

LAUDER'S RIVER TRIPS
Chicago to Alabama and Return, $44
via Mississippi, Ohio and Tennessee rivers. Rail to and from St. Louis. Eight day trip. 1,700 miles. Aug. 26, Sept. 3, 11, 19, 27. Meals and berth included. Send for circular. Wm. Lauder, 5703 Maryland Ave., Chicago. Phone Midway 5845.

Grand View Hotel and Cottages
A thoroughly modern summer hotel of 100 rooms, located on Wisconsin's famous Lakes of Killarney. Four miles from Wauona, Wis., hourly street car service to the city. Bathing, fishing, dancing, boating, tennis are at their best at Grand View. High class orchestra. On the Yellowstone Trail, the only transcontinental automobile highway through Wisconsin. Service and cuisine unexcelled. Season opens June 15th. Personal management.
HOCKADAY, WAUPACA, WISCONSIN

TWO OAKS COTTAGES
Situated on Mill, overlooking Kalamazoo Lake. Good home cooking. MRS. W. G. TISDALE, Box 111, Saugatuck, Mich.

ORCHARD BEACH ON FOX RIVER BOOKEMY, ILL.
A beautiful spot. Ideal surroundings. Bathing, bathing, fishing. Home cooking. Forty miles from Chicago. Write G. B. MORAGHE.



Autumn's Outing for Health and Recreation.
The HOTEL ST. CHARLES on the Beachfront
Every Convenience and Luxury with thorough Service and Courtesy predominant
For Booklet, Floor Plan, Road Map & Special Rates address William A. Leech Manager

ROTHE'S HOTEL—Friend's Rest
POWERS LAKE, WISCONSIN
Charming family resort, unexcelled for beauty, comfort and healthfulness, rich and plentiful table. Electric lighting. Fine bathing beach, dance hall, bowling alleys, tennis grounds. C. & N. W. to Genoa Junction Station. Booklet on application. A. Rothe, Prop.

THE COLONIAL PAW PAW LAKE, MICH.
Location Central—right on the shore. Screened porches, shady lawn. Electric lights. Bowling, fishing, excellent bathing beach. Dancing pavilion close by. Best of accommodations. $3 day; $14 to $18 per week. Arthur Driver, R. F. D. 1, Coloma, Mich.

Your worries are ended when you're going to spend a vacation at one of the most beautiful spots in Illinois.
The Bald Knob Hotel and Summer Resorts. Rudolph F. Johnson, Prop., Pistakee Lake, McHenry, Ill. 14 acres of enjoyment. Two hours' ride from the city. Chicken dinner Sundays.

GLACIER PARK TOUR
Aug. 30th. Two weeks. Auto or saddle horse travel. Ten days in the Park. Rates inclusive ALL EXPENSES.
THE BLAU CAMPBELL TOURS,
308 Peoples Gas Bldg. Wab. 3383

Starved Rock State Park Hotel
SCENIC WONDERLAND OF THE MIDDLE WEST
Good roads, bathing, boating, dancing and first class accommodations. For booklet write W. E. CROSIAR, Prop., Utica, Ill.

Richelieu Lodge COREY LAKE, Hiles, Fables Station
A city hotel in the country, overlooking lake; steeping porches; unsurpassed bathing, fishing, boating. Write MRS. G. L. BARKLEY, Three Rivers, Mich.

COOL SUMMER RESORT
75 miles from Chicago. Fishing, bathing, boating. Rates, $14 to $16 a week. Address
OAK PARK RESORT, BURLINGTON, WIS.

RESORTS—FOREIGN.
Ocean Travel.

AUSTRALIA
HONOLULU, SUVA, NEW ZEALAND
The Palatial Passenger Steamers
R. M. S. "Niagara" R. M. S. "Makura"
20,000 Tons 13,500 Tons
Sail from Vancouver, B. C.
For fares and sailings apply Canadian Pac. Ry. 140 S. Clark St., Chicago, or to Canadian-Australian Royal Mail Line, 440 Seymour St., Vancouver, B. C.

AMERICAN & INDIAN LINE
FREQUENT SAILINGS to SOUTH AFRICA
Norton Lilly Co., Produce Exch. Bldg., N. Y. City. Gen'l Agts. for Ellerman Bucknall S. S. Co., Ltd.

Fancy New Early Ohio Potatoes

Mealy cookers, good size. No mail or telephone orders. Fifth floor. Special at (the 60 lb. sack) **1.95 Bu.**

Swift's Premium Ham

Fifth Floor.

The famous Premium Hams, 10 to 12 lb. average (no mail or phone orders), special, the pound, **37½c**

Absorbent Cotton, 1 lb. roll **37c**

Fourth Floor. War tax included. No mail or phone orders.

Lysol, the antiseptic, $1 bot....77c
20 Mule Team borax, 5 lb. pkg..39c
Abilena water, qt. bottle.....29c
Syrup of Hypophosphate.....79c
Charcoal tablets, 25c package.12c
Turpo ointment, 25c jar.....17c
Vinol, $1.00 bottle.....79c

Boston Store

Lowest Prices Our Chief Attractions

STATE MADISON AND DEARBORN STS.

Kolynos Tooth Paste at 18c

Main Floor. War tax included. No mail or phone orders.

Daggett & R. cream, 4 oz. jar, 37c
Babcock's Corylopsis powder, 25c
Help, aid for shaving, bot.....10c
Lazell Honeysuckle perf., oz., 55c
Le Vaux face powder, box, 39c
Sacret Cerate face cream, jar, 55c
Tooth brush holders, nickel, 10c

No Woman Ever Had Such Silk Blouse Values to Choose From

Second Floor—Center



If you had been at our shoulders as we were buying these charming blouses, you would have realized thoroughly the importance of the economy this gigantic purchase makes possible. Scores of styles, not a single one of which isn't full of charm and tastefulness in a marked degree. They're made of

Georgine and Extra Heavy Quality Crepe de Chine

Box plaited, tailored and trimmed models, some with collars that can be worn either high or low, others embroidered and edged with Venice lace—in white and flesh—Blouses made in an inimitable way, portraying with accuracy the styles that will be most in demand for autumn wear. You'll find that $4 and $4.50 is what these blouses will be displayed at elsewhere very shortly—for tomorrow at **2.95.**



School Hose

Main Floor—Dearborn Street



Boys' 50c heavy black cotton derby ribbed school hose and children's 50c light and medium weight cotton and mercerized hose, in black, white and brown "seconds" of the Black Cat Brand, noted for durability, worth while values, indeed, at **25c**

Women's $2 black pure thread silk full fashioned hose, silk lisle tops and double soles, high spliced ankles, substandards, while 1,000 pairs last, Monday, at..... **1.19**

$40 Wilton Rugs, 29.98

Sixth Floor.

9x12 ft. seamless heavy quality Wilton velvet rugs, closely and firmly woven, in an excellent selection of small all-over and medallion effects, values range to $40, at..... **29.98**

9x12 ft. heavy quality Axminster rugs, woven with a long silky nap insuring durability, splendid patterns and colorings, worth up to $45.00, special at **34.98**

9x12 ft. seamless tapestry brussells rugs, all wool surface and fast colors, finished with wide turn-over ends, in a large selection of designs and colorings, others are asking $30, tomorrow at **21.98**

Wash Goods

Third Floor—Dearborn Street.

New fall suitings in a large assortment of plaids and stripes, heavy weight, worth 35c, at, yard..... **25c**

36-inch white shirting madras, also white and colored mercerized pongee, values to 60c, at, yard..... **39c**

32 inch dress ginghams in pretty plaids and stripes, colors absolutely fast, others ask 45c, special Monday, yard.... **34c**

36 inch fancy comforter covering, attractive color combinations, flowered designs, worth 33c at, yd. **25c**

27 inch dress ginghams, a wide range of wanted plaids, checks and stripes, the usual 35c grades at, Monday, yd., **29c**

Bleached seamless bed sheets, made of fine heavy quality sheeting, free from dressing, size 81x90, $2 values, at **1.55**

Hats to Marvel At

Seventh Floor—State Street.



A bevy of bewitching new styles is revealed in this ultra-fashionable group of autumn hats, depicting the smartest ideas of master millinery designers.

Women's silk velvet hats, trimmed with ostrich, flowers and novel ornaments

—exquisite fashion creations certain to captivate 'most any woman who sees them—the most approved fall colorings, far below their actual worth, Monday at

7.45 $10 12.45

Madam, Your New Fall Suit May Best Be Chosen Now

Second Floor.

The Fashion Designers have outdone themselves in the charming, graceful lines the new autumn suits reveal—what's more the variety is so comprehensive that most any taste as to fabric and tailoring is certain to be gratified; the group comprises

Tricotines, wool velours, silvertones, tinseltones and chevronen worsteds, the coats are belted, semi-tailored back,

with belted front, also many plain tailored models, peau de cygne and satin lined, the skirts harmonize so fetchingly with the coats, as illustrated; values attractive indeed at $69.50, $59.00, $52.50, $49.50, $45, and **42.50**



Another group of new fall suits expressing the late style touches of the hour, truly a distinguished gathering of attractive and tastefully designed garments, such as you'd hardly think possible at the price quoted,

—made of burella cloth, all wool serge and oxfords, the coats plain tailored and belted, many braid trimmed, peau de cygne silk lined

—in brown, green, navy, taupe and black — the models are exact copies of much higher priced suits — without a doubt the finest suits obtainable at the price today, special, Monday, at **39.50**

Fall Silks Hold Sway

Main Floor—State Street.

From all evidence satins will be the most popular for handsome gowns this fall, hence this offering of two exceptional qualities is especially timely—40 inch rich, lustrous, soft, clinging satins, heavy quality, latest autumn shades, **3.79** and **2.89** for street wear, w'th to $5, yd.,

36-inch sublime satins, rich and elegant, firmly woven, extra heavy qualities, the kinds that wear so satisfactorily and all the vogue this season, black, white and the new street and evening shades, Monday, at, yard ..... **2.59** and **2.29**

40-inch black satin de chine, a favorite dress silk this season, soft and clinging, worth $3.00, yard..... **2.48**

36-inch novelty printed all silk satins, exquisite designs and floral patterns, beautful color combinations, highly desirable for coat and fur linings, w'th to $3.50, yd., **2.89** and **2.69**

Stamped Spreads

Seventh Floor—State Street.



Stamped bed spreads in dainty designs, made of excellent muslin, as illustrated, size 81x88 inches, three handsome effects, French knot basket weave, cross-stitch rose and lazy daisy in ecru, worth $4 at, only. **1.98**

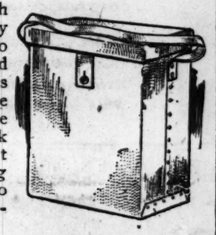
Pequot spreads, in the same designs, at..... **2.98**

Cotton fringe to match, worth 29c, at, yard.... **19c**

U. S. Carrying Cases "Cut"

Seventh Floor—Dearborn Street

Black hard fiber carrying cases with cover, very strongly made and tested to 150 pounds; riveted throughout, harness leather strap handle—useful as sample cases, school cases, bathing suit cases, for carrying tools, etc., etc. (no mail or phone orders), 2 sizes:



Size 10½x19½x5 in., originally cost the U. S. government $4, Monday, at **98c**

Size 8¼x10½x5 in., originally cost the U. S. government $2, tomorrow at.... **49c**

Curtains, Etc.

Sixth Floor—State Street.

Lace curtains for 'most every need in an unusual collection; filet, Nottingham, lace-edged marquisette and voile curtains, white, ivory or ecru, 2½ yards long; many of the patterns the equal of $5.50 curtains; choice at, pair..... **3.25**

Fancy cretonnes, newest styles and colorings, in endless variety; the qualities you must pay 35c to 40c for elsewhere; special for Mon., yd. **28c**

5,000 yards desirable curtain nets, mostly in filet weaves, sold everywhere for 35c and 40c, for tomorrow at, yd., **25c**

2-Pants Suits

Fourth Floor—State Street



Boys' New Fall Suits that will please the young chaps and their mothers as well—for to the clever style touches the boys want is added unusual sturdiness—

Every suit with two pairs of full lined knickerbockers, waistseam coats, belt all around, dark, serviceable cheviots and cassimeres

—plain, plaid or neat striped effects, sizes 7 to 18 years, splendid for school wear—such two-pants suits are worth fully $13.50, tomorrow at only..... **10.85**

$5 Fall Shoes, 3.85

Fourth Floor—Center.



Women's autumn footwear at a marked saving, made of black kid, chrome patent leather, gun metal or brown kid, many with cloth tops, flexible leather soles, Louis or Cuban heels, noteworthy values, Monday at **3.85**

Boys' satin calf button shoes, dull tops, substantial leather soles, just the shoes for school; sizes 10 to 12½; well worth 2.50, tomorrow at..... **1.49**

Fine Broadcloths

Main Floor—State Street.

Broadcloths, ever a favorite, are to be prominent indeed for autumn wear—no more representative a showing than this splendid assortment of very finest all pure wool broadcloths, here in an immense range of all the new fashionable fall shades and black, splendid lustrous fabrics, with permanent silk finish, 50 to 56 inches wide, well worth $1 to $2 a yard more. There is a scarcity of broadcloths at the mills, so you'd best buy early at, yard,

2.48 — 3.29 — 3.69 — 4.29 — 4.89

Men's wear serge, 54 inches wide, all pure wool, in navy blue, black and best colors, good weight for suits, coats or dresses, worth $4.00; while 50 bolts last, Monday at, yard..... **2.69**

Famous Batavia Tires

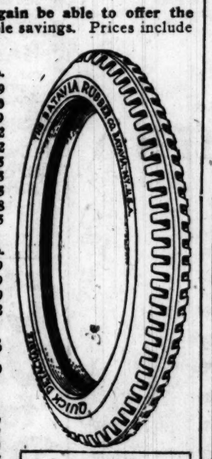
6,500 Mile Guarantee at a Third Off

Seventh Floor—Center

It is indeed a stroke of good fortune to again be able to offer the famous Batavia tires at such unapproachable savings. Prices include war tax.

Sizes.	List Price.	Our Price.
30x3, non-skid	17.07	10.69
30x3½, non-skid	21.78	13.10
32x3½, non-skid	25.34	15.29
31x4, non-skid	33.88	20.32
32x4, non-skid	34.88	20.92
33x4, non-skid	36.26	21.95
34x4, non-skid	37.14	22.95
36x4½, non-skid	57.42	34.55
35x5, non-skid	60.81	36.48
37x5, non-skid	63.98	39.95

Sizes.	List Price.	Our Price.
30x3, plain	15.84	9.79
30x3½, plain	18.48	12.69
33x4, plain	30.98	18.79
34x4, plain	31.68	19.02



Manhattan Tubes 2-Year Guarantee "Cut"

Sizes.	List Price	Our Price	Sizes.	List Price	Our Price
30x3	2.75	1.98	33x4	4.75	3.39
30x3½	3.25	2.29	34x4	4.95	3.59
32x3½	3.70	2.55	36x4½	6.45	4.55
31x4	4.40	3.10	35x5	7.45	5.27
32x4	4.45	3.20	37x5	7.75	5.47

Prices Include War Tax

Schroeder tire gauge, well worth 1.75, exceptional savings tomorrow, **95c**

Champion X spark plugs (limit four to a customer); regularly 75c, special for Monday, **47c**

Ford hub cap, with Ford name, nickel plate, worthwhile savings tomorrow, at. **19c**

Stewart speedometer, for Ford cars, Cowl type, complete with instrument board, special at **8.89**

Famous Corsets at ½

Third Floor—Center

Tomorrow we offer $3 Trade Mark corsets at 2.48—made possible because each year two of America's leading manufacturers dispose of their discontinued lines of well known corsets to us.

—Made of coutil—you will recognize the trade mark immediately; such corsets must be sold at $5.00, tomorrow..... **2.48**



Sugar

Granulated, finest cane, with $2 order, flour, soap, meats, dairy products not included ..... **10 Lbs., 97c**

Fifth Floor.

Flour, Pillsbury's Best, ¼ bbl. sack, $3.49

Coffee, Breakfast Blend, 3 lbs., 1.19.
Tea, Tetley's Sunflower, Indian and Ceylon, lb., 79c.
Tea, Fancy broken Pekoe, lb., 39c.
Vinegar, Heinz's pure malt, qt. bottle, 29c.
Pure Orange Marmalade, Curtice, lb. jar, 33c.
Peanut Butter, fresh, 2 lb. can, 43c.
Ripe Olives, Curtis, pint cans, 23c.
Pimentos, Spanish imported, large can, 27c.
Instant Postum, 4 oz. can, 23c.
Cream of Barley, Breakfast food, pkg., 19c.
Salad Dressing, My Wife's, large bot., 29c.
Quaker Puffed Corn large pkg., 13c.

Pearl hominy, Quaker brand, package at 9c

Mixed Pickles or Sweet Gherkins, Hazel, pint bot. 32c.
Hazel Jelly Dessert delicious, 3 pkg. 27c
Tuna Fish, Richelieu, large can, 45c.
Fish Flakes, B. & M., large can, 22c.
Molasses, Brer Rabbit, Green label, qt. can, 31c.
Potted Meats, Libby's, 3 reg. 10c cans, 19c.
Salad Oil, Douglas, ½ gal. can, 1.23.
Lentils, New imported, lb., 21c.
Allspice, Ground or whole, choice, lb., 25c.
Sugar Wafers, broken, reg. 45c, lb., 17c.

Soap, Fairbank's Fairy, oval, 10 bars for 65c

Nite Lights, 10 hour burner, doz., 35c.
Laundry Soap, Maple City, 10 bars, 69c.
Cleanser, Yankee brand, 6 cans, 25c.
Beef or Lamb stew; special at, lb., 14c.
Starch, Celluloid, 3 pkgs., 29c.
Apple Butter, Libby's, 2 lb. can., 28c
Laundry Wax, Brownee's, 6 cones, 15c.
Sugar, Pink Tea, lb. carton, 15c.
Root Beer Extract, 18c bottle, 12c.

100 Pc. Dinner Set

Eighth Floor—State Street.



Many a housewife will be gladdened by the news of this selling of excellent American porcelain dinner sets, with the popular blue bird decoration so delicately and artistically shaded that it resembles much higher priced sets—service for 12 persons; usually such sets sell for $24; tomorrow, while 115 sets last, at..... **16.95**

Timely Home Needs

Eighth Floor.



Fine Splint Clothes Hamper, large size, well finished, $3.50 usually, at **2.59**

Boston Special, Gas Iron, tomorrow, **1.69**

Folding Curtain Stretcher with center brace and removable pins, ... **2.19**

Ash cans, with side handle and angle iron side protections **1.69**

Wire Jelly Bag holders, complete with bag, at **29c**

Pyrene Fire Extinguisher, ready for use, including bracket, $10.00 value, at **6.98**

Metal Frame Carpet Sweeper, good bristle brush **98c**

Sprustex Triangular Mops complete with bottle of oil; $1.00 value **69c**



No. 8 tin wash boiler, copper bottom, with stationary wood handles, at **1.59**



24 lb. Family Scale, white dial, large top, at **1.49**



Galvanized garbage pails with cover and bail, at only..... **63c**

39c Box Stationery 17c

Fourth Floor—Dearborn Street

A real economy in stationery; broken lines and odd lots of boxed stationery in white, blue, pink and buff—24 sheets and 24 envelopes in a box, worth up to 39c, while quantities last, at an exceedingly low price **17c**

Underwear

Third Floor, State Street.

Women's fine ribbed cotton bodice vests, in pink or white, extra sizes, tomorrow, special, at..... **48c**

Children's black ribbed cotton ankle length pants, sizes 4 to 12 years, special at.. **79c**

Children's ribbed cotton union suits, low neck, sleeveless, medium weight, waist effect, sizes 2 to 12 years, at.... **59c**

Men's ribbed cotton union suits, medium weight, long sleeve, ankle length, closed crotch, sizes 36 to 46, worth $2.50, special, Monday, at..... **1.89**

Wall Papers

Ninth Floor—Dearborn Street



Handsome 30 inch parlor papers, fabric effects, blends and grass effects, the usual 60c grades, at, roll.. **39c**

Beautiful bedroom papers, including bird patterns in dainty colors, embossed satin stripes and many other novelties, 30c kinds, roll..... **19c**

Wall papers, suitable for kitchen, hall or bedroom, 8c and 10c grades, roll, **5c**

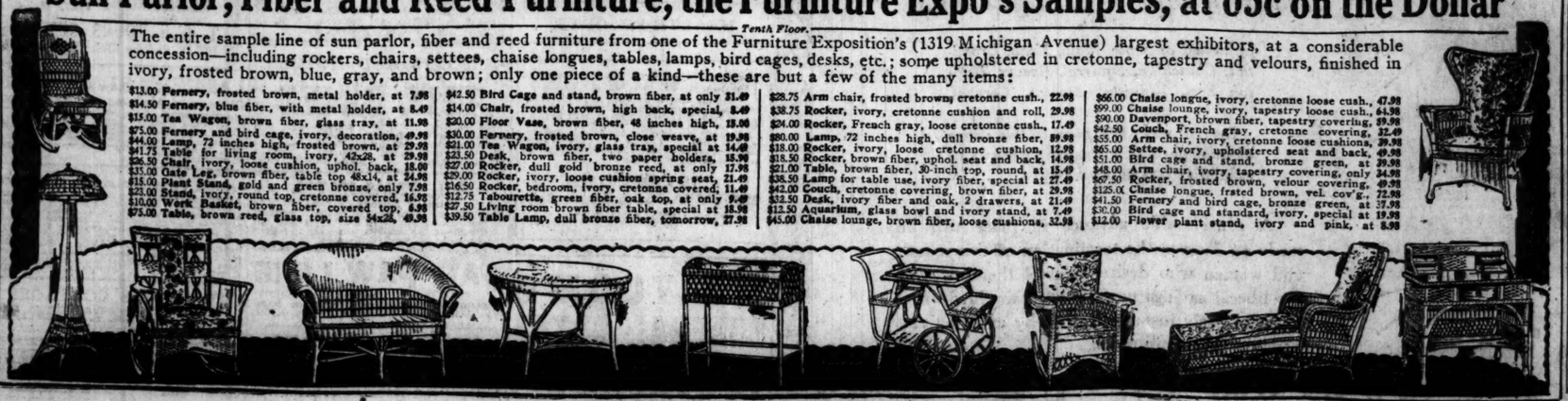
Two-tones and stripes in medium and dark colors, for dining rooms, worth 24c, roll, **14c**

Sun Parlor, Fiber and Reed Furniture, the Furniture Expo's Samples, at 65c on the Dollar

Tenth Floor.

The entire sample line of sun parlor, fiber and reed furniture from one of the Furniture Exposition's (1319 Michigan Avenue) largest exhibitors, at a considerable concession—including rockers, chairs, settees, chaise longues, tables, lamps, bird cages, desks, etc.; some upholstered in cretonne, tapestry and velours, finished in ivory, frosted brown, blue, gray, and brown; only one piece of a kind—these are but a few of the many items:

$13.00 **Fernery,** frosted brown, metal holder, at 7.98
$14.50 **Fernery,** blue fiber, with metal holder, at 8.49
$15.00 **Tea Wagon,** brown fiber, glass tray, at 11.98
$75.00 **Fernery** and bird cage, ivory, decoration, 49.98
$44.00 **Lamp,** 72 inches high, frosted brown, at 29.98
$41.75 **Table** for living room, ivory, 42x28, at 29.98
$26.50 **Chair,** ivory, loose cushion, uphol. back, 18.00
$35.00 **Gate Leg,** brown fiber, table top 48x14, at 24.98
$15.00 **Plant Stand,** gold and green bronze, only 7.98
$23.00 **Stand,** ivory, round top, cretonne covered, 16.98
$10.00 **Work Basket,** brown fiber, covered top, 6.98
$75.00 **Table,** brown reed, glass top, size 54x28, 49.98
$42.50 **Bird Cage and stand,** brown fiber, at only 31.49
$14.00 **Chair,** frosted brown, high back, special, 8.49
$20.00 **Floor Vase,** brown fiber, 48 inches high, 13.98
$30.00 **Fernery,** frosted brown, close weave, at 19.98
$21.00 **Tea Wagon,** ivory, glass tray, special at 14.49
$23.50 **Desk,** brown fiber, two paper holders, 15.98
$27.00 **Rocker,** dull gold bronze reed, at only 17.98
$29.00 **Rocker,** ivory, loose cushion spring seat, 21.49
$16.50 **Rocker,** bedroom, ivory, cretonne covered, 11.49
$12.75 **Tabouerette,** green fiber, oak top, at only 9.49
$27.50 **Living room** brown fiber table, special at 18.98
$39.50 **Table Lamp,** dull bronze fiber, tomorrow, 27.98
$28.75 **Arm chair,** frosted brown, cretonne cush., 22.98
$38.75 **Rocker,** ivory, cretonne cushion and roll, 29.98
$24.00 **Rocker,** French gray, loose cretonne cush., 17.49
$80.00 **Lamp,** 72 inches high, dull bronze fiber, 59.98
$18.00 **Rocker,** ivory, loose cretonne cushion, 12.98
$18.50 **Rocker,** brown fiber, uphol. seat and back, 14.98
$21.00 **Table,** brown fiber, 30-inch top, round, at 15.49
$36.50 **Lamp** for table use, ivory fiber, special at 27.49
$42.00 **Couch,** cretonne covering, brown fiber, at 29.98
$32.50 **Desk,** ivory fiber and oak, 2 drawers, at 21.49
$12.50 **Aquarium,** glass bowl and ivory stand, at 7.49
$45.00 **Chaise** lounge, brown fiber, loose cushions, 32.98
$66.00 **Chaise** longue, ivory, cretonne loose cush., 47.98
$99.00 **Chaise** lounge, ivory, tapestry loose cush., 64.98
$90.00 **Davenport,** brown fiber, tapestry covering, 69.98
$42.50 **Couch,** French gray, cretonne covering, 32.49
$35.00 **Arm chair,** ivory, cretonne loose cushions, 39.98
$65.00 **Settee,** ivory, upholstered seat and back, 49.98
$51.00 **Bird cage** and stand, bronze green, at 39.98
$48.00 **Arm chair,** ivory, tapestry covering, only 34.98
$67.50 **Rocker,** frosted brown, velour covering, 49.98
$125.00 **Chaise** longue, frosted brown, vel. covg., 72.98
$41.50 **Fernery** and bird cage, bronze green, at 27.98
$30.00 **Bird cage** and standard, ivory, special at 19.98
$12.00 **Flower** plant stand, ivory and pink, at 8.98



BOSTON STORE

STATE MADISON AND DEARBORN STS.

Tenth Floor

U. S. Government War Department

New Bed Blankets

At U. S. Government Prices

Ready for You to Carry Home or We Deliver Them if Requested

We have been appointed Distributing Agent by Mayor Thompson to assist in distributing to the public the surplus Blanket Stock the United States Government now has on hand, and offer on our Tenth Floor—

New Cotton and Wool Mixed U.S. Government Bed Blankets

Ready for You to Carry Home or Delivered at

$3.20

New All Cotton U. S. Government Bed Blankets

Ready for You to Carry Home or Delivered at

$2.13

Limit 6 to a Customer

No C. O. D. or Mail Orders Filled

OSTON STORE
ADISON AND DEARBORN
nth Floor
U. S.
vernment
War
partment
New
Bed
ankets
t U. S.
vernment
Prices
dy for You to
Home or We
ver Them if
Requested
ve been ap-
Distributing
by Mayor
son to assist
ibuting to the
the surplus
et Stock the
States Gov-
t now has on
and offer on
th Floor—
Cotton and
Mixed U.S.
nment Bed
nkets
for You to
Home or
vered at
.20
All Cotton
Govern-
nt Bed
nkets
for You to
Home or
vered at
.13
6 to a
tomer
D. or Mail
rs Filled

PART EIGHT

The Chicago Sunday Tribune.

THE WORLD'S GREATEST NEWSPAPER

AUGUST 24, 1919.

Theaters 2.
Music 2.
Special Articles 3.
Movies 4
Automobiles 5, 6, 7, 8, 9.



"I don't care whether it's the Chicago Red Sox or the St. Louis Cubs, or who, I always feel so sorry for the losing team! "

A hot afternoon in the bleachers. "Aw, how do you get that way? I'll betcha any amount of money Ty Cobb will be ten points in the lead."

AMONG US MORTALS

Sunday Baseball Fans

By W. E. HILL

(Copyright, 1919, New York Tribune Inc.)



"Peanits, c'gars, n' cigarettes!" Willis is getting ready to toss a bag of peanuts to a man who wants a package of cigarettes.



You can tell that it must be a pretty interesting game, for Dr. Hassett, up near the top of the bleachers, to be holding the sun umbrella over Eddie, the newsstand boy.



"Safe!"



"Listen, Arthur; is that where the clubber usually stands to hit the ball? It looks to me as if he was at the wrong station!" Keeping a score card while the little girl rattles on.

Maude is a regular fan and can probably tell you the batting average of any man in the big leagues. Joe is not very keen on baseball. The score is a tie, with three men on bases, and Joe is telling Maude all about his sunburn, how he got it and how it feels, and wants Maude to look how his nose is peeling!





The ball that went into the stand. Nobody knows anything about it—never saw a ball in that part of the stand, in fact!



"Well, what do you know about that!" Mr. Spiers would like to have a little talk with the umpire.

The Actors and Their Strike

BY PERCY HAMMOND.

CHICAGO, Aug. 22.—My Dear Mr. Hammond: In reply to yours of the 21st of August, I wish to state that all the actors require in this pending situation is recognition of the Actors' Equity association. After that all other matters that the papers have stated we require are to be acted on by arbitration. The present standard contract was made and entered into by the A. E. A. and the U. M. P. A., which, I believe, is now out of existence. Its president was Mr. Mark Klaw, and in its place they now have the Producing Managers' association, who do not in any way recognize the standard contract and have refused absolutely to have anything to do with the Actors' Equity association.

Believe me, the whole thing is so simple that it is amazing to me that they will not recognize the association and accept arbitration on the matters in question. We do not demand closed shop or anything else; all we ask is recognition of the A. E. A.

WALTER JONES.

Some of the players involved in the current animosities nurse a dignified resentment against those who are unsympathetic, if not hostile, to their outbreak. They cannot understand why, in a time of general unrest, they, too, should not partake of mutiny's pleasant inflammations and shout their wrongs to a receptive world. In a period when strikes are so popular and so successful, they say, their revolt ought to be recognized as proper, just as is that of any other trade.

Perhaps they are right. But there is a feeling among men who suspect both sides to be wrong, that they chose an evil moment in which to rebel. A strike is a great corrector, but in economic therapeutics there is such a thing as overdosage. The actors' strike is the most widely advertised, and because of the minimum of its discomforts, the most tempting of the series. In a condition which threatens to become delirious the players might well have deferred manifesting their happy and infectious nervousness until a less hysterical juncture.

For, after all, their sufferings seem to be less poignant than the other miseries now seeking remedy, and their chains are silken compared to those which, it is said, are all that the workers of the world have to lose. Solution is demanded by greater problems than extra pay for extra performances of "Up in Mabel's Room." To many of their friends the actors' present proceeding is a sheer example of a funny man rocking a boat.

A victory for the actors suggests several diverting possibilities. It would be amusing, for instance, if the Bill Posters' union, having trouble with Billy Watson's Beef Trust, or the Puss-Puss Girls, would call out Miss Barrymore and her company playing "Romeo and Juliet." And no one would enjoy it more than Miss Barrymore.

Mr. Grant Mitchell's convincing enumeration of managerial injustices includes the wrongs of no pay for rehearsal and no pay for extra performances. Of course, the show business, compared to other industries, is more or less haphazard. It is the most precarious of the trades, and so cryptic are the inclinations of its customers that trying to please them is as uncertain as roulette. It is a gamble rather than a business.

Yet in its administration there are rules and a system. At least so it is said. Receipts and disbursements are estimated and balanced; the probability of failure is considered and many other complex fiscal matters are weighed by the producer when he signs a contract with an actor. He figures on holiday matinées and on Sunday night performances in Chicago, and he bases the players' remuneration on those as well as other things. Thus Mr. Courtenay's salary of $750 weekly includes payment for the necessary preparations and for extra labor at stated times. One imagines that the producer of "Cappy Ricks" needed all the extra performances possible to enable him to settle upon Mr. Courtenay so munificent and so well deserved a stipend. Miss Maude Adams and others do not play on Sunday nights, but they earn less money by reason of that occasional idleness.

Mr. Belasco, like an outraged wild bee, sits upon Francis Wilson, a centurion of the strikers, and stings him enthusiastically in his past. Writing to the Actors' Equity Mr. Belasco says:

"My co-workers in the theater: I want to ask you to consider what I am about to say in the light of fairness to those dependent upon you as well as to yourselves and your own manhood and womanhood. When you have closed the theaters here and throughout the country, if you do close them, how long can you depend upon Mr. Wilson, Mr. Frank Gillmore, and their advisers and associate executives to support you financially? If you paralyze the profession, who among you will pay the costs?

"Without reflecting upon the intentions, so far as you are concerned, of Mr. Francis Wilson, let me tell you that Mr. Wilson was among the actors who first deserted his fellow artists in their fight against the theatrical syndicate in 1899.

"Mr. Wilson talked eloquently in many theaters in the cause of the actor for some time, but upon a guarantee from Messrs. Nixon & Zimmerman of the original syndicate, he went over to the syndicate on Jan. 2, 1899, after receiving an offer of $50,000 in the form of a guarantee for a period of years.

"And in explaining his unexpected action, one of his most important reasons for his sudden deflection from the group of actors associated with him was that 'he had his family to consider.'

"This is a matter of record and can be instantly verified from those familiar with the circumstances at the time, among whom are Mr. and Mrs. Fiske, or the newspaper files, or Norman Hapgood's accurate 'History of the Stage in America.'

"Not only did Mr. Wilson desert his associates and his cause, but he insulted them in the following strong and lucid statement, which he issued to the St. Louis Star in February, 1898, before he received his gratifying offer from Messrs. Nixon & Zimmerman.

"'Actors,' explained Mr. Wilson in the Star on that occasion, 'are an emotional, impressionable, I might say shiftless lot.'

"You whom he called 'an emotional, impressionable, I might say shiftless lot' in 1898 might give a thought to your families in 1919 under Mr. Wilson's destructive leadership. We may be emotional and impressionable, but shiftless we have never been, as the man who said it very well knows. In closing I want to say this is not the only instance in which Mr. Wilson has deserted the members of his profession."

Barney Bernard's new play by Montague Glass and Jules Eckhert Goodman is named "The Hon. Sam Davis." Mr. Bernard will play a small town politician.

The independent enterprises of Marc Klaw will include "His Majesty, the Queen," a musical comedy by Ethel Watts Mumford; and Richard Barry's "Petroleum Prince," in which Louis Bennison will act the title rôle.

William Anthony McGuire, the north side's most fertile dramatist, will have four works on exhibition this season. "Bronpho Billy" Anderson will present "Stand from Under," with Josephine Victor, and also "Mary, Be Careful," and "Some Poor People." Another McGuire play is called "Hearts and Flowers."

Miss Mae Murray, a film fairy, is about to sing in a musical comedy by Edgar Allen Wolff and Albert Von Tilzer, named "Marigold."

Miss Eva Le Gallienne and Miss Louise Poe, a great-granddaughter of John Allan, Edgar Allan Poe's foster father, will appear in "Lusmore," Mrs. Chauncey Olcott's new play.

Drama hesitating timidly on the environs of the Chicago strike include Miss Grace Valentine in "Seven Miles to Arden," at the Olympic; "Three Wise Fools," at Powers'; "On the Hiring Line," at the Blackstone; Julia Sanderson and Joseph Cawthorn in "The Canary," at the Colonial, and "Listen Lester," at the Illinois.

Victor Eubank, Chicago journalist and motion picture impresario, announces the composition of three short plays, one of which, called "Camouflage," is to be acted in vaudeville by James Meehan.

Rupert Hughes, May Tulley, Eugene Walter, Roi Cooper Megrue, Eugene Presbrey, Gene Buck, Earl Carroll, Augustus Thomas, and Le Roy Scott are members of the Stage Writers' Protective association, designed by its founders to observe a wary neutrality in the great strike.

Miss Ethel Barrymore is going to play Juliet in the balcony scene next week in New York for the actors' benefit, with Conway Tearle, the well known Romeo, as Romeo.

Telegraphed from this morning's New York Times:

John D. Williams seems to have satisfied the Equity association that he is with them, for announcement comes that "Up from Nowhere" will be presented in New York a week from tomorrow night. "Up from Nowhere" is the work of Booth Tarkington and Harry Leon Wilson, who have written many a play together, and it will have Norman Trevor in its leading rôle. Others in the company will be Cecil Yapp, Fred Howard, George Casselberry, Ann Andrews, Olive Murray, Grace Reals, Leotta Miller, and Margola Gillmore.

The Shuberts, for all the turmoil of the times, have succeeded in preparing for the stage the Edward Locke-Max Marcin-Louis K. Anspacher play, "The Dancer." Its leading characters will be acted by Isabelle Lowe, John Halliday, Effingham Pinto, and José Ruben, and the piece will be produced near New York tomorrow. As for the Broadway premiere, that—unless the play is of such a nature that it can proceed without stage hands—probably will have to await the end of the Great Trouble.

New and independent firms springing into being will be the Wendell Phillips Dodge-Willy Pogany and Max D. Wilner-Sigmund Romberg combinations. Whether they can successfully remain independent, of course, is a matter for the future to determine; in the meantime, at all events, they are confidently announcing productions. The first named will present a spectacle entitled "Esther," and the Messrs. Romberg and Wilner will offer a musical comedy called "The Magic Melody." In the cast of this latter piece will be Julia Dean, hitherto identified with the more sturdy drama; Carmel Myers, well known in the films, and numerous others.

Clifton Crawford telegraphs Secretary Gillmore of the A. E. A. thus:

"It seems likely that you are going to call me out with the stage hands and musicians. I have a contract which in all honor I signed to play this week for a sum of money. I shall fulfill my contract. After that I shall make no more contracts until the fight has finished. This it seems to me is equity."

Otis Skinner pens this impression of the imbroglio:

"I have been away in the woods and have just learned of the intemperate violence of the Actors' Equity association in calling strikes. Such disregard of right and justice is intensely repugnant to me. I have sent my immediate resignation from their body."

Burns Mantle's Letter

NEW YORK.—[Special Correspondence.]—The striking actors had their day of days last Monday. If no other victory comes to them as a result of their stand "not for more pay, but for fair play," they will always be able to look back on this occasion as a victory in itself.

In the afternoon they paraded down Broadway, some 2,000 of them. It was a drizzly, dirty day and there was a traction strike on. But the one did not discourage nor the other interfere in the least with the success of the parade.

I believe it is just beginning to dawn upon the managers that the actor, whatever his shortcomings actually may be, is a popular little fellow, or a jolly big fellow, or at least a friendly and likable sort of individual, so far as the public is concerned. The manager has traded on and freely exploited this popularity for years, and yet I doubt whether he has reckoned with the force of it in the present controversy.

The actor, to the public, represents the theater, and the theater is a place we go to to be entertained. The manager represents only the man who controls the theater—the man who puts up the price whenever the show is good and never has enough aisle seats to go around. So far as the public is concerned the manager is a sort of necessary irritation, while the actor is, or tries to be, a sort of public benefactor.

Which places the manager at a supreme disadvantage in any contest in which the public serves as arbiter. It is easy to say that this is a disadvantage he should have calculated upon before he plunged into the fight, but successful men are great egotists. Their vision is invariably obscured by the crowds of sycophants that gather round them.

Anyway, the actors had their parade, and the cheers of the curbstone crowds was as a popular symphony to their ears. Frequently they were singled out and called by name, and then how they beamed! Down through their own Longacre square they marched, singing, whenever the bands were quiet enough for them to be heard, the battle song one of the Von Tilzers has written for them, "One for All and All for One, and All for Equity."

Each company that had responded to the strike order carried a banner, and usually the star of the play walked in front. Thus Frank Bacon led the "Lightnin'" group, Eddie Cantor the five or six comedians who had two days before quit the "Follies," Richie Ling the three or four who had refused to stay with "Chu Chin Chow," Constance Binney the "39 East" company, and so on through a list of thirty-six plays that were either running or in rehearsal at the time the strike started. Florence Gedney, being the only Equity member of a troupe that was rehearsing a farce called "Too Many Husbands" to appear for the parade, bravely carried that banner herself and tripped along the full distance to a chorus of laughs.

At the end of the procession came Marie Dressler and her chorus girls' union, and so spontaneous were the cheers for this division that the emotional Marie was in tears most of the way. Of course, the proudest men in the line were the four who marched at its head—the Equity leaders, Francis Wilson, Frank Gilmore, John Cope, and Grant Stewart. They stepped out with their shoulders squared and their eyes blazing as much defiance as their joy in the applause permitted.

In an auto Helen Keller, dressed all in white, was a conspicuous figure. In the Lyric theater Monday night the motion picture, "Deliverance," which is a history of her life, was to be shown, and she had been advertised to appear in person to start it off with a hurrah. But Miss Keller is a good bit of a socialist, it appears, and as soon as she heard that the theater had been obtained because of a strike of the actors she refused to appear. She could not stop the picture, but she could refuse her personal indorsement of the engagement.

And so the strike goes on. At this writing there seems no possible settlement in sight, yet both manager and actor are eager to end it. The managers have gone so far as to concede practically every demand the Equity makes, save the recognition of that organization itself, but the actors refuse to consider any such compromise.

Not much is being said about it, for obvious reasons, but the real issue is the American Federation of Labor. The actors realize that once they repudiate this affiliation, even by suggestion, all the support of organized labor will leave them and they will be without substantial backing. Both the stage hands and the musicians, through whose help they have now gone so far, would drop them and they would be as powerless as before in any contest with the managers.

The managers are also afraid of this labor connection. With actors, stage hands and musicians organized against them and working in sympathy, they feel that they would in turn be powerless to extract justice from any controversy, and that every time they had a disagreement with an actor or a musician they would have to reckon on trouble with the whole federation before it could be settled.

As side issues to this situation there is the known objection of many conservative Equity members who themselves resent the idea of aligning themselves with labor "in the raw," as it were, and who do not relish the thought of being "called out" to fight the battles of either stage hands or musicians in the future. And the attitude of the equally conservative managers who see their business going to pot and are willing to indorse anything rather than force the issue to the point where organized labor is seriously affronted. Also the attitude of the stage hands, who never did think a great deal of the superior actors ("hams" is their favorite classification for them) and are therefore somewhat loath to support them now.

One unfortunate outcome of the strike is the probable disruption of one, and possibly of two, of the actors' clubs. The Friars, an organization started originally by press representatives and managers, is put in a bad hole by the resignation of George M. Cohan, its leading member. Cohan has been abbot of the club for years, has loaned it thousands of dollars, and orzganized all the benefits that helped swell the building fund. If he holds to his refusal to return to it there is a strong possibility that a majority of the other theatrical members also will resign, which, in the present state of the club's finances, with a new and expensive home on its hands, probably would mean the eventual disruption of the organization.

The position of the Lambs' club is not quite so precarious, but it is threatened. Through sympathy with the striking Equity members it was natural the club should become violently pro-Equity in the strike, with the result that a majority of the managers who have long been conspicuous as contributing members to the various funds of the club, have withdrawn and all those actors who have sided with the managers and held their jobs have practically been forced out. They have been given what is professionally known as "the raspberry," or the cut direct, by their fellow members and have found the clubrooms extremely unhealthy.

This blow, following that of the dry wave, which has cut the revenues of the grillroom practically to nothing, leaves the Lambs burdened with debt and threatened from every side. This organization will, however, never die. It may lose its clubhouse, or have to share it with some other club during the crisis, but the Lambs' loyalty to their beloved organization is certain to win out in the end.



Miss Alice Gentle at Ravinia.

Ninth Week of Ravinia's Opera

WITH Antonio Scotti in an unfamiliar rôle as the "extra," the ninth and final full week of Ravinia Park's season of opera starts tonight, when "The Love of the Three Kings" will be given for the third and last time. The season will reach its formal end a week from tomorrow night, with Scotti in a repetition of "L'Oracolo" and, for the first time in many years in this vicinity, as Tonio in "Pagliacci." "L'Oracolo" will then have had four performances at Ravinia, and that is a high record for any one opera in the brief season of this lovely resort.

Although the end of the season is a bare week away, not all of the revivals planned by Mr. Eckstein have yet been heard. Since Ravinia was first devoted to opera, nine years ago, "Martha" has been an annual item in the schedule, from which works usually classed with it, like "The Bohemian Girl" and "Maritana," were long since dropped. But "Martha" endures because it is something else than either of those examples of the English "ballad-opera." Long, long ago it was taken, by imperceptible process, out of the German catalogue and reclassified as Italian opera. Von Flotow, who composed it, was a German; and the premiere, in 1847, was given in Vienna—and that, perhaps, ends the German chapter of the popular work, although, doubtless, it is still sung occasionally as an item in the German opera houses. When given in the United States the text is either Italian or English. The former tongue will be used in the Ravinia revival, on Thursday.

As a matter of fact, there is nothing German about "Martha." The work is in reality the elaboration of a French ballet-pantomime, called "Lady Henrietta; or, The Servant of Greenwich," for which Flotow composed some of the music. The story itself is English, and the old playbills always explained that the libretto was "suggested by an actual incident." The plot, the locale, and the characters are all English.

Of course, a great measure of the vogue "Martha" has had for nearly a century is due to "The Last Rose of Summer," and that aria, or ballad, is not Flotow's at all, while the words are, as everybody knows, by Thomas Moore. That Irish poet fitted his verse to an old Irish air—a folksong, some of the antiquarians say—best known, maybe, as "The Groves of Blarney," although the tune has carried two or three other texts. Flotow simply "lifted" the words and music.

The great singers have ever liked "Martha." Patti sang in it on her American tours, and was often heard in it in Chicago. And, as Galli-Curci does today, Patti regarded "The Last Rose of Summer" as an indispensable song for her concert and recital programs. Marcella Sembrich used to sing Martha, and was in one brilliant revival by the Metropolitan Opera with Caruso, Louise Homer and Pol Plancon. A more recent revival of "Martha" at that institution had Caruso with Frieda Hempel, Margarete Ober, and Giuseppe de Luca. "Martha" has been out of the Chicago Opera's active repertoire since 1913-'14, when it was sung on the final night of the season, in English, with Maggie Teyte in the title-rôle.

Out at Ravinia, the soprano and tenor for this revival will be those of last summer's performances—Edith Mason and Orville Harrold who will take part in a repetition of "Romeo and Juliet" also. This final week will be Miss Mason's busiest; for the schedule involves another performance of "Thais," with her in the name-part, and she is to be one of two soloists in tomorrow night's concert by the Chicago Symphony Orchestra. The other soloist will be Alice Gentle, who is cast as the Nancy of "Martha." Miss Mason, in the concert, will sing Micaela's aria from the third act of "Carmen" and will join with Miss Gentle in the duet of the blossoms from "Madama Butterfly"; and Miss Gentle, too, will have a solo—"O, Don Fatale," which is about all that survives of Verdi's opera of "Don Carlos."

Other concerts of the week will be "pops" today and Saturday at 3 o'clock in the afternoon, one for the children on Thursday afternoon, and the Ravinia club's final afternoon of the season for the soldiers and sailors on Friday. All the concerts will be under Richard Hageman's baton.

The arrangement of operas and singers for the week follows:

8:15 tonight—"The Love of the Three Kings," third time, with the Misses Easton and Falco, the Messrs. Martin, Picco, Rothier, Derman. Conductor, Mr. Papi.

8:15 Tuesday—"Romeo and Juliet," second time, with the Misses Mason, Maxwell, Falco, the Messrs. Harrold, Mareau, Rothier, D'Angelo, Derman, Toft. Conductor, Mr. Hageman.

8:15 Wednesday—"Thais," third time, with the Misses Mason and Falco, the Messrs. Rothier and Derman. Conductor, Mr. Hageman.

8:15 Thursday—"Martha," first time this season, with the Misses Mason and Gentle, the Messrs. Harrold, D'Angelo, Daddi. Conductor, Mr. Hageman.

8:15 Friday—Extra performance of "La Bohème," with Scotti as Marcello for the first time here, and the Misses Easton and Sharlow, the Messrs. Kingston Rothier, D'Angelo, Daddi. Conductor, Mr. Papi.

8:15 Saturday—"The Secret of Suzanne," third time, with Miss Easton, the Messrs. Picco and Daddi, followed by the second act of "The Jewels of the Madonna," also for the third time, with the Misses Easton and Falco, the Messrs. Kingston and Chalmers. Conductor, Mr. Papi.

Mr. Eckstein explains that he has abandoned for this summer his plan to stage at Ravinia John Adam Hugo's one-act opera, "The Temple Dancer," which was one of the novelties by American composers produced last season by the Metropolitan, where Miss Easton had the principal rôle. He adds that the additions to the schedule made necessary by the return of Scotti put the question of mounting the new opera in the final weeks out of consideration.

A prize of $100 is offered by Eric De Lamarter, organist and director of music, Fourth Presbyterian church, Chicago, for a sonata for the modern organ. The only conditions are that the composer must be American by birth, that the sonata has not been publicly played before its appearance in the weekly recitals at the Fourth Presbyterian church, and that its length be not less than twelve minutes and not more than twenty minutes. The judges will be Frederick A. Stock, conductor of the Chicago Symphony orchestra; Clarence Dickinson, organist and director of music, Brick Presbyterian church, New York, and Mr. De Lamarter. No manuscripts will be accepted after Dec. 1, 1919. Manuscripts should be sent to Mr. De Lamarter at 126 East Chestnut street, Chicago.

"One Flag, One Country, One Purpose"

ALL-AMERICAN EXPOSITION

COLISEUM, Aug. 30—Sept. 14

(SIXTEEN DAYS)

THE PURPOSE:—For Greater Cohesion Between Foreign-Born and Native-Born American Citizens.

MOST STUPENDOUS, MOST SPECTACULAR, MOST AMAZING SHOW EVER PRESENTED

Forty (40) Racial Groups, Representing 65% of the Population of Chicago, Participating. Under Auspices United States Government, State of Illinois, City of Chicago, Chicago Association of Commerce, All-American League, all Religious Creeds, Civic and Patriotic Organizations and 100 U. S. Senators and Congressmen.

SIXTEEN DAYS OF DISPLAYS BY REPRESENTATIVES OF EVERY RACIAL GROUP

SEE
PANORAMIC VIEW OF UNITED STATES
PROVINCIAL TYPES OF ARCHITECTURE
FORT DEARBORN, BETSY ROSS HOUSE
ROMANTIC OLD KENTUCKY COURTHOUSE
GLORIOUS GARDEN OF CALIFORNIA
COURT OF HONOR, ARCH OF VICTORY
ETC., ETC., ETC., ETC.

GLITTERING, WONDERFUL WORLD'S FAIR, COSTING MORE THAN A MILLION DOLLARS

IMPORTANT Organizations, societies, firms and individuals may avail themselves of the pre-opening sale of tickets at half price, 25 cents.

ADMISSION AT COLISEUM, 50 CENTS

NOW—Tickets for Sale at Executive Headquarters, 610 First Nat'l Bank Bldg.

Emerson Records



5 Rousing Midsummer Hits

Real record-breaking Emerson Records! Emerson song hits that keep singing themselves over and over and over in your memory—Emerson dance hits that say "Step lively, folks!"—and never fail to score.

For instance:

DIXIE BLUES

The Louisiana Five is a winning combination—beyond all doubt they're the Kings of Syncopation. They impart a world of melody to all their instruments. They are wonderful and great—*irresistible—immense!* Just try to sit 'em out, if you doubt what we say. Your feet, if they are normal, will insist on getting gay—

No. 1026—"Blues" Fox-Trot—Louisiana Five
On Reverse Side—Thunderbolt—One-Step—Louisiana Five

Then again:—

THE ALCOHOLIC BLUES—(Some Blues)

'I'm fond of dancing—so are *you*—let's glide through life together! This winsome tune, it makes my heels as light as any feather! I cannot quite describe it, but I'm sure as sure can be, I'd trot to 'Alcoholic Blues' through all eternity!"

No. 1025—Fox-Trot—Emerson Military Band
On Reverse Side—Western Land—Fox-Trot—Emerson Military Band

Also:

HIMALYA—A Song of the Far East

Close your eyes and listen to this Oriental strain—it breathes an Eastern fragrance that is sweet as summer rain. You detect the smoke of incense on the perfumed atmosphere—the tomtoms break in weirdly on your fascinated ear. "Himalya" wafts you to a land ten thousand miles away—a land of unrealities where everything is "play".

No. 9195—Baritone Solo—Sung by Billy Murray
On Reverse Side—Oh, How She Can Sing!—Character Song
Billy Murray and Eddie Smalle

To say nothing of—

BLUES—My Naughty Sweetie Gives to Me

"This title doesn't mean a thing to me," you're going to say. And yet the tune is one that you've been hearing every day. The words tell all about the blues—a great varie-tee—but 'specially the "blues my naughty sweetie gives to me".

No. 9198—"Blues" Character Song
Sung by Irving Kaufman
On Reverse Side—I Aint-en Got-en No Time to Have the Blues
"Blues" Character Song—Irving and Jack Kaufman

And lastly:

MY DREAMY LITTLE LOTUS FLOWER

Here is a song by Henry Burr, that's a bird—one of the best we venture to say, that you've heard. The oftener you hear it, the more you will like it, that's sure; the music is dreamy, enticing, the words full of lure. It's one of our latest and newest—naught could be newer.

No. 9196—Tenor Solo—Sung by Henry Burr
On Reverse Side—Kiss Me Again—Soprano Solo—Laura Combs

Emerson Phonograph Co., Inc.
Makers of Large-Size Gold Seal Records

Emerson Records play on all phonographs—no attachment

Commerce TRUCKS
"Every hour on the road"
Speedy Transportation
Pneumatic Cord Tires
Full equipment-Impulse Starter, Electric Lights, Windshield, Bumper, Drivers Seat, etc.
Packard-Stewart Motor Co.
Transportation Engineers
1515-17 Wabash Ave. Chicago
Calumet 2768
Investigate our Service and Inspection Policy.

White City | 50 PARK AVE. AT 63RD ST.
Last Week THE GARDEN FOLLIES OF '19 LAST TIMES LABOR DAY
SAT. AUG. 30 SEPT. 1 | SUN. AUG. 31 LABOR DAY
AL. G. BARNES BIG 4-RING WILD ANIMAL CIRCUS
Performances, 2 and 8 P. M. DOORS OPEN 1 and 7 P. M. One-hour Concert Before Each Performance BY BARNES' 40-PIECE MARINE SERVICE BAND
ONLY REAL WILD ANIMAL CIRCUS ON EARTH More Educated Wild Beasts Than All Other Shows Combined
1200 PERFORMING ANIMALS 1200
EVERY ANIMAL AN ACTOR — EVERY ACT AN ANIMAL ACT
600 PEOPLE 600 | 550 HORSES 550
30 PERFORMING LIONS IN ONE SENSATIONAL ACT 30 | 40 Dancing Horses—Dancing Girls AN ACT GORGEOUS 40
MR. BARNES Offers as an Added Feature This Season THE FAIRYLAND FANTASY "ALICE IN JUNGLELAND"
UNITED CELTIC AMERICAN SOCIETIES of Chicago BABY SHOW SEPTEMBER 6 and 7 (Mail in Entries Now)
CARNIVAL and MARDI GRAS SEPTEMBER 6th to 21st GET YOUR COSTUMES READY

Not Affected by Strike
GREAT NORTHERN HIPPODROME
Quincy Street—Jackson Boulevard Continuous 11 A. M. to 11 P. M.
TWO DISTINCTIVE AND CONTINUOUS SHOWS DAILY
—BEGINNING TOMORROW—
THE NEW LEADER
A Comedy by Aaron Hoffman
La Belle France
Mariette's Manikins
COUNT PERONNE | TRIX OLIVER
Recital a la Vaudeville
Danny Simmons
Lee & Lawrence
ARTHUR DEVOY & CO.
PRESENT THE PEACEMAKER
Chas. Ledegar
Three Killarney Girls
Mme. STURKOW RYDER Presents
Sayler & Co.
TOM BROWN'S SAXO SIX
MUSICAL COMEDIANS
14—ACTS ALWAYS—14
DAYS—Except Sat., Sun. Hol., 15-25c
NIGHTS—15c-25c-35c

JONES, LINICK & SCHAEFER'S
McVicker's Continuous Vaudeville
11 A. M. to 11 P. M.—Come Any Time
—COMING MONDAY—
MERCEDES
And MLLE. STANTONE
FOLLIS SISTERS | VALENTINE VOX
"JUST FOR INSTANCE"
3 DIXIE BOYS | ANKER TRIO
MOORE & SHY | FRANCES BOLIN CO.
Biggest Show in Town at Smallest Prices
Temperature Never Above 70 Degrees

Riverview
Western, Belmont, Clybourn Aves. and Roscoe Blvd.
CHICAGO'S 1919 SENSATION
OUR SEVENTH ANNUAL
Mardi Gras Carnival & Parade
AUG. 23 Every Night SEPT. 14
Magnificent Pageant Mile-Long Parade
Free Rides to All Masqueraders
LIVELIEST SPOT IN ALL CHICAGO

Ravinia Park TONIGHT at 8:15 "L'AMORE DEI TRE RE" with All-Star Metropolitan Cast, Florence Easton, Riccardo Martin, Leon Rothier, Millo Picco, Philine Falco, Gennaro Papi conducting. CONCERT by F. M. Chicago Symphony Orchestra (60 men). Mon. Concert with EDITH MASON and ALICE GENTLE in solos and duets. Tues. "Romeo and Juliet"; Wed. "Aida"; Thurs. "Martha"; Fri. Aug. 29, ANTONIO SCOTTI in "LA BOHEME"; Sat. "Secret of Suzanne" and "Jewels of the Madonna"; Sun. "Martha"; Mon. Sept. 1, ANTONIO SCOTTI in double bill, "L'ORACOLO" and "PAGLIACCI." Reserved seats for performances, $1.25, $1.75, $2.20, incl. war tax. Mail orders with check to A. M. Lowrie, Ravinia, Ill.

KANKAKEE INTER-STATE FAIR
WORLD'S GREATEST OUTDOOR ENTERTAINMENT
Agricultural—Races—Horse Show—Circus
August 25, 26, 27, 28, 29 and 30, 1919.
Victory Day, Monday, All Soldiers Admitted Free
REPUBLICAN ROUND-UP WEDNESDAY
AUTOMOBILE RACES SATURDAY.
Len Small, Secy. KANKAKEE, ILLINOIS

EMILE DE RECAT'S
"Neath the Stars"
A Delightful Musical Show
Pretty Girls—Tuneful Music
EVERY NIGHT at
EDELWEISS GARDENS
Cottage Grove and The Midway

JONES, LINICK & SCHAEFER'S
RIALTO Continuous Vaudeville
11 A. M. to 11 P. M.—Come Any Time
—COMING MONDAY—
ALPINE SONG BIRDS
A MOUNTAIN OF MELODY
NIOBE | EASTMAN & MOORE | JULIA EDWARDS
8 BIG ACTS ALWAYS
Temperature Never Above 70 Degrees

STAR & GARTER Madison at Halsted St.
Twice Daily 2:15-8:15 BURLESQUE Smoke if you wish
BEN WELCH AND HIS OWN COMPANY

Phone Cent. 6480
MAJESTIC
SUPREME VAUDEVILLE
FRISCO & JAZZ BAND | TODAY LAST TIMES | "PUTTING IT OVER"
STARTING MATINEE TOMORROW
GRACE LA RUE
The International STAR of SONG
CLAUDIA COLEMAN
JOS. E. BERNARD & CO.
FRANCES RENAULT
GEORGIE PRICE
ERNEST EVANS & GIRLS
FRANK JEROME & "BIG" HERBERT
EDDY DUO
KINOGRAMS
IVAN BANKOFF & CO
MATINEE DAILY WEEK DAYS 1:15-2:30 SAT. & SUN. 1:15-2:30
NIGHTS 7:15-8:30 7:15-8:30
THIS THEATRE IS NOT AFFECTED BY STRIKES

AMERICA'S FOREMOST TEMPLE OF CEASELESS VARIETY
THE GREAT STATE-LAKE
CONTINUOUS VAUDEVILLE — PHOTOPLAYS
11 A. M. TO 11 P. M.
4 TIMES DAILY 4
11:00—2:45—5:00—8:00
BEGINNING MONDAY
"AT THE GIRLIES' CLUB"
with BOBBY BERNARD
Entire Production by Wm. B. Friedlander
MORAN & WISER
"IN THE HAT SHOP"
BERRI & JONANI
and A BERNHARD NIERMAN
DONOVAN & LEE
"DOING WELL, THANK YOU"
FOX & INGRAHAM
SAM HEARN
EVEREST'S MONKEY HIPPODROME
JACK HUGHES DUO RIO & HELMAR
PHOTOPLAY—First Chicago Showing
"THE OTHER HALF"
with Zasu Pitts and Florence Vidor
ROGER LAST TIMES TODAY IMHOF & CO.—PATRICOLA SESSUE HAYAKAWA In "THE GRAY HORIZON"
MATINEES EXCEPT SAT.-SUN. 25c-35c
EVENINGS AND SAT.-SUN. MATS. 25c-45c

COLUMBIA SELECTED BURLESQUE
TWICE DAILY
AFTS. 2:15
EVES. 8:15
ALL THIS WEEK
COM. MATINEE TODAY
THE FAMOUS BON TON GIRLS
WITH GEORGE DOUGLAS AND JOHN BARRY.
LIVE SHOW—MADE DOUBLY LIVELY BY THE LIVELIEST OF GIRLS

COMISKEY PARK
BASEBALL PALACE OF THE WORLD
35th St. and Shields Ave.
—BASEBALL TODAY—
WHITE SOX vs. NEW YORK
Game at 3 P. M.
Reserved seats on sale at Ball Park, Yards 1255

Subscribe for The Tribune

1914—BY FIELD MARSHAL VISCOUNT FRENCH OF YPRES

SPEAKING generally, it may be said that in the last days of this, the opening period of the battle, the northern portion of our line progressed slowly but surely, very heavy losses being inflicted on the enemy and many prisoners were captured.

To the south, however, between Messines and La Bassée, a certain amount of ground was lost, but the troops held stanchly to their positions and there was never any break of a serious nature made in the line.

On the 22d the enemy, who had thrown a number of pontoon bridges across the Lys opposite the cavalry corps, appeared to be massing troops against that part of our line. The cavalry division having then reached Ypres, I sent Egerton's brigade to support the cavalry. I found there was a chance of getting the Meerut division for some time to come, as they were being hopelessly delayed at Abbeville and Orleans.

At midnight on the 22d both the 2d and 3d corps commanders were very anxious about their positions, and I therefore dispatched the Lahore division to Estaires, from which point it could support either corps in case of urgent necessity.

On the 24th I paid a visit to Gen. Plumer at Poperinghe. He had come to command the northern French troops. We discussed the situation together, and he seemed hopeful as to future possibilities.

* *

Describes Gen. D'Urbal.

D'URBAL impressed me as a man of striking personality. In face, figure and bearing he reminded me of the old Murat type of dashing beau sabreur. All his regimental service was passed in the cavalry. I was a great deal associated with him in the operations at Ypres and afterward, when he commanded the French troops on the Arras front, and I can testify to his remarkable powers of command, his fine courage, and his extraordinary tenacity. We were together in many critical situations, and I have passed some anxious hours in his company; but I never knew him other than helpful in the highest degree. Nothing ever ruffled the calmness of his demeanor or prevented him from exercising that decision and well weighed judgment which was a remarkable feature of his truly soldier-like character.

Barnay came back from the 1st corps on this night and told me that after on the previous day the enemy had delivered a succession of counter attacks against the front of the 2d division just as they were being relieved. The German infantry came on in dense columns singing "The Watch on the Rhine." They were simply mown down by our artillery and rifle fire. The ground was a veritable shambles, and the 1st corps estimated that in the last three or four days they had put at least 8,000 Germans hors de combat.

Foch, with whom I had a long interview at Cassel on the morning of the 23d, appeared to be quite hopeful and sanguine about the situation on the canal north of Ypres. He told me that another French regular division was to be brought up on either flank at Nieuport and Ypres, and he proposed later to move Conneau from the neighborhood of Bethune. I told him I could hardly do without Conneau for the moment, and he agreed to leave him as long as I wanted him.

The first phase of the battle of Ypres may be briefly summarized as the conclusion of the successive attempts, begun a month previously, to effect a great turning movement round the German right flank. The operations up to the night of the 26th certainly failed in their original intention of clearing the coast line, and driving the enemy from Bruges and Ghent, but they succeeded in establishing a line to the sea which, if it could be held, brought the Germans face to face with the challenge: "This far shalt thou go and no farther."

What this meant to them is proved by the desperate but abortive attempts they made to break through in the second phase of the battle.

I regard the operations which were carried on by the British forces in France during the second phase of the battle of Ypres as more momentous and fateful than any others which I directed during my period of service as commander-in-chief in the field. Oct. 31 and Nov. 1 will remain forever memorable in the history of our country, for during those two days no more than one thin and straggling line of tired out British soldiers stood between the empire and its practical ruin as an independent, first class power. I still look back in wonder on that thin line of defense, stretched, out of sheer necessity, far beyond its natural and normal power for defense. Right, center and left our men were tried and pressed as troops were never tried and pressed before.

A lofty tower of some antiquity still stood by itself on top of a commanding hill just east of Kemmel. Its days even then were numbered, and after being heavily shelled it was completely destroyed later in the battle. While this tower remained it made an excellent lookout post. I spent some time there on the 27th, when the crisis of the battle was approaching.

A glance at the map will show that from this point of view an observer with strong glasses can compass almost the whole battlefield of Ypres, where seven British infantry and three cavalry divisions were extended on a front of from twenty-five to thirty-six miles.

It was a bright October day, with brilliant sunshine, and the line of fire could be seen all along the high ground encircling the Ypres salient to the north, the Wytschaete-Messines ridge to the east, and away to the southeast down to the Lys valley, almost as far as Armentieres, beyond which place the shell-bursts in the sky brought the right of the British battle line well into the picture.

For four or five days this line was being still further reduced in strength by the successful efforts of our troops to stem the tide of the enemy's advance, while on their side the Germans were being gradually reinforced to a strength which, by the 30th, reached almost double our numbers.

In the great onslaught made by the enemy on Oct. 31 and Nov. 1 sufficient recognition has never yet been given to the glorious stand made by the cavalry corps under Allenby. And when I speak of the gallantry of the cavalry I desire to add that the splendor of their effort was equally shared by Shaw's brigade of the 3d division (1st battalion Northumberland Fusiliers, 4th battalion Royal Fusiliers, 1st battalion Scots regiment, and 1st battalion Royal Scots Fusiliers), Egerton's brigade of the Indian corps, the London Scottish and the Oxfordshire yeomanry.

For close upon forty-eight hours these troops held the Wytschaete-Messines ridge against the utmost efforts of no less than two and a half Germany army corps to dislodge them. Here was the center of our line of battle, and had it given way disaster would have resulted to the entire left wing of the allied line.

In almost the same degree I would allot the honors of those splendid days to the defenders of the Ypres salient, namely, the 9th French army corps, the 1st British corps and the 7th British division.

It was only a slightly less arduous task which fell upon the 2d corps in this great battle, for they had a long line to hold, in a much more difficult country, and were subjected to powerful attacks by superior numbers.

There is, indeed, little distinction to be made between the troops who fought so bravely all along the line. All were doggedly tenacious; all were superhumanly brave. The fullest measure of mutual support was assured by the complete understanding and perfect loyalty which existed among leaders of all ranks, combined with the alertness shown by all commanders in filling up gaps in the line without delay and in using the troops at their disposal with the utmost economy.

All said and done, however, the main element of success was to be found in the devoted bravery and the stern, unyielding determination to "do or die," displayed by the rank and file of the "contemptible little army" and its reinforcements.

* *

ON the 27th I had received an urgent message from Haig about the exhausted condition of the 7th division. During the day I went to Haig at Hoage and had a conference with him and Rawlinson. I decided to break up the 4th corps for the present and to send Rawlinson and his headquarters home to supervise the preparation of the 8th division pending its dispatch to France.

The 7th division, under Capper, was to be attached to the 1st corps until the 8th division arrived and the 4th corps could be again reformed under Rawlinson. Byng, with the 3d cavalry division, was placed under Allenby.

The 7th division took over the ground south of the Ypres-Menin road, then occupied by some troops of the 1st division, which were withdrawn in reserve.

The further progress of the enemy between La Bassee and the sea was probably now in suspense, awaiting the arrival of reinforcements. We had reliable reports that the detraining of troops was rapidly proceeding at Lille and Courtrai.. During the next two days they began pouring in.

Roughly speaking, there were some twelve German corps opposed to seven of the allies, while the enemy enjoyed artillery superiority, both numerically and in caliber of guns.

The condition of the 2d corps was again causing me anxiety, and the corps commander was calling out for help and reinforcements. It had also given cause for apprehension to our allies.

Willcocks arrived on the 27th, and took over command of the Indian corps in the field.

On this day Prince Maurice of Battenburg died of his wounds. He was a young officer of great promise and much beloved in his regiment, the 60th rifles.

The 28th saw the loss of Neuve Chapelle by the 2d corps.

I met Smith-Dorrien and Willcocks together at Merville and arranged for the Indian corps to take over the line now held by the 2d corps. The 2d corps was to fall back to Bailleul in reserve.

On the morning of the 28th I had got a message from Gen. de Mud'huy, commanding the 10th French army on our right. It was sent through the French mission, and was to the effect that the state of the 2d corps made him very anxious about his left flank. He added some criticism of its leadership and the way in which its artillery was being handled.

The 6th division, under Keir, scored a success on the 28th. On their front, just south of Armentieres, they repulsed a severe counter attack, in which the enemy left several hundred dead in front of their trenches.

* *

Shell Supply Low.

THE supply of ammunition now began to cause me increasing anxiety, and my apprehension under this head continued more or less throughout the whole period of my command in France.

Oct. 29 witnessed the opening of that most critical stage in the first period of the war, to which I have already referred.

At 9 in the morning of that day the center of the Ypres salient, held by the 1st and 7th divisions, was attacked in the neighborhood of Gheluvelt by large masses of the enemy, who forced back our troops on the latter place. Well organized counter attacks, which were splendidly led, repulsed the enemy during the day with heavy casualties. By nightfall the 1st and 7th divisions had recovered all the ground they had lost, and the position that night [Oct. 29] was somewhat as follows:

The 7th and part of the 1st division held a line which extended on the left from a point about 500 yards north of the crossroads on the Ypres-Menin road, and ran thence south through the crossroads to the village of Kruiseij on the right, where the 7th division joined up with the cavalry.

This line was well to the east of Gheluvelt, and consequently represented a considerable gain as compared with the ground held the day before.

The left or northern portion of Haig's line extended slightly to the west of Reutel and Poezelhoek [both these places being held by the enemy], and was continued by the 2d division to the east of Zonnebeke station, where they joined the right of the 9th French corps. The attacking troops consisted of the 27th German reserve corps and the 6th Bavarian division, which suffered a very severe check. Their losses were known to be heavy. In the middle of the day I sent Haig the London Scottish, which was the only reserve I had left. They were moved in motor omnibuses to Ypres.

On the afternoon of the 29th I went to Cassel and had a long conference with Foch. The canal and the River Yser from Ypres to the sea were capable of wide inundation, which would afford excellent cover and protection all along that battle front. From the first I had been most anxious that this inundation should be carried out, but there was great opposition to it. Whether this came from the French or the Belgians I did not know, but I am much inclined to think that the French generals, in their sanguine anticipation of an immediate advance east, feared that such an obstacle would hamper them. When I saw Foch on this afternoon, however, he was all in favor of the inundation. He told me he thought the enemy was very "slack" in the north, that fresh French troops were being landed at Dunkirk, and that he still expected to see his hopes of an early advance realized. It was impossible to be closely associated with Foch and not come under the spell of his sanguine temperament, which was always a great help to me, although on this occasion I knew perfectly well that the enemy was increasing in numbers on our front, and that it was utterly impossible for us at that time to do more than hold our own with the utmost difficulty.

At dawn of Oct. 30 the 19th brigade (2d battalion R. Welsh fusileers, 1st battalion Scottish Rifles, 1st battalion Middlesex regiment, and 2d battalion Argyll and Sutherland Highlanders) carried out a brilliant counterattack with the bayonet, heavily repulsing the enemy on the right of the 3d corps.

An hour later, Haig reported that he was being heavily shelled all along his front, and that the enemy was moving in great force to attack Byng's 3d cavalry division on his right. Gough had sent two regiments and a battery of horse artillery to support Byng. One of these regiments (the Royal Dragoons) had, with great dash and gallantry, repulsed an attack on the chateau at Hollebeke.

I went early in the morning to Allenby's headquarters at Kemmel, where Barrow (his chief of staff) reported the situation to me. I ascended the tower I have spoken of already, to get a view of the field, which by this time had been drawn nearer, but mist prevented good observation.

Hearing heavy firing toward Ypres, I went to Haig's headquarters at Hooga. While I was with Haig Allenby came in.

It appeared that strong forces were attacking the 3d and 2d cavalry divisions, under Byng and Gough respectively, in and around Hollebeke, Allenby had sent a brigade from the 1st cavalry division on his right to support Gough, who had also been obliged to recall the support which he had previously sent to Byng. Haig had sent the London Scottish to support Gough, and had brought down Bulfin with most of the 2d brigade to strengthen the 7th division on his right. Furthermore, he had ordered Lord Cavan with the 4th (Guards) brigade (2d battalion Grenadier guards, 2d battalion Coldstream guards, 3d battalion Coldstream guards, 1st battalion Irish guards), to move south of the Menin road, ready to counterattack toward Hollebeke.

By the evening the 2d and 3d cavalry divisions had fallen back to the canal, and the enemy was in possession of Hollebeke.

On Allenby's right the 1st cavalry division was heavily pressed at Messines; the enemy gained a footing in the village, but were driven out later in the evening.

On Haig's left the 6th infantry brigade (1st battalion the King's Liverpool regiment, 2d battalion S. Staffs regiment, 1st battalion R. Berks regiment and 1st battalion K. R. R.) was attacked three times during the day, and on one occasion the enemy infantry reached the barbed wire close to the trenches.

North of the 1st corps and on the Yser heavy fighting went on throughout the 30th, but the situation there remained practically unchanged.

Late on this night orders were sent to Smith-Dorien to move Shaw's (9th) brigade of the 3d division to Neuve-Eglise (about five miles east-northeast of Bailleul), to come under Allenby's orders.

About 6 p. m. the line of the 11th brigade (1st battalion, Somerset, L. I.; 1st battalion, East Lancashire regiment; 1st battalion, Hampshire regiment, and the 1st battalion, rifle brigade) in the 4th division, under Hunter Weston, was broken at St. Yves, but the ground lost was brilliantly recaptured by the brigade later in the evening.

* *

Conditions on Oct. 31.

SUCH was the general situation at 2 a. m. on Oct. 31, at which hour I received a visit from Foch, who promised to let me have effective support for Haig on this day—namely: five battalions of French infantry and three batteries of artillery.

Shortly after dawn on this fateful Oct. 31 we had news that a serious infantry attack was developing on the left of the 4th division in the valley of the River Douve. The 4th division was able to extend its line some little way to the north of the river and thus release troops of the 1st cavalry division, which subsequently fought fiercely all day at Messines. Throughout the day the left of the 4th division rendered valuable and efficient support, as did the artillery on Hill 63, about one mile north of Ploegsteert.

But the great events of the day took place between Gheluvelt on the north and Messines on the south.

Early in the morning Allenby reported that Messines was being heavily attacked, and that the 9th lancers had been withdrawn after suffering severely; that the eastern exit of the town was held by the 4th and 5th dragoon guards, and that the situation was "decidedly critical."

A heavy attack had been delivered against the right of the 1st cavalry division shortly after 7 a. m., and an Indian battalion of rifles (the 57th, attached to the 1st cavalry division) were driven from their trenches. The reserves, however, held on, and the Inniskilling Fusiliers retook the trenches which the 57th had lost.

At half past 9 a. m. large masses of infantry were reported to be advancing against the 2d cavalry division between Oesttaverne and Roozebeek, and long columns of the enemy were seen on the road leading from the former place to St. Eloi.

Shortly afterward I reached Allenby's headquarters, which were now at Groote Vierstraat (between Mount Kemmel and Ypres). After we had discussed matters Gough arrived. Explaining the situation to me, he said he was in occupation of the canal to the northeast of Hollebeke, whence he had been driven back the day before. Thence his line extended south till it joined the left of the 1st cavalry division. He was in complete possession of Wytschaete, but he asked Allenby for some further support on the canal. Kavanagh's brigade (1st life guards, 2d life guards, and royal horse guards), which had been returned by Haig, was sent to him.

Just then I got a report that the five battalions of French infantry which had been promised by Foch were now directed to make a counter attack from Verbranden Molen toward the canal at the dangerous point.

The 2d and 3d cavalry divisions were heavily attacked during the day, but by dark they held the same ground as on the night before.

The most critical fighting of the day in this part of the line was at Messines on Allenby's right.

By 9 a. m. the cavalry was driven out of Messines, holding only one or two houses on the eastern side. Owing to heavy pressure elsewhere, no support was available until Shaws (9th) infantry brigade could arrive. It reached Kemmel at 10 a. m.

Gough sent the London Scottish to join the 3d hussars in support of Bingham's 4th cavalry brigade (Household cavalry, composite regiment, 6th dragoon guards, and 3d hussars) on the left of the 3d division.

At the same time three battalions of French infantry, supported by twelve guns, were just starting their attack from St. Eloi and Oesttaverne.

At about 11:45 a. m. two battalions (King's Own Scottish borderers and King's Own Yorkshire light infantry) were sent forward to retake the Messines ridge.

Gen. De Lisle, commanding the 1st cavalry division, was commanding at Messines. The Oxfordshire yeomanry and an Indian battalion were the last reserves sent up to him.

At nightfall the line held about Messines was the same as in the morning.

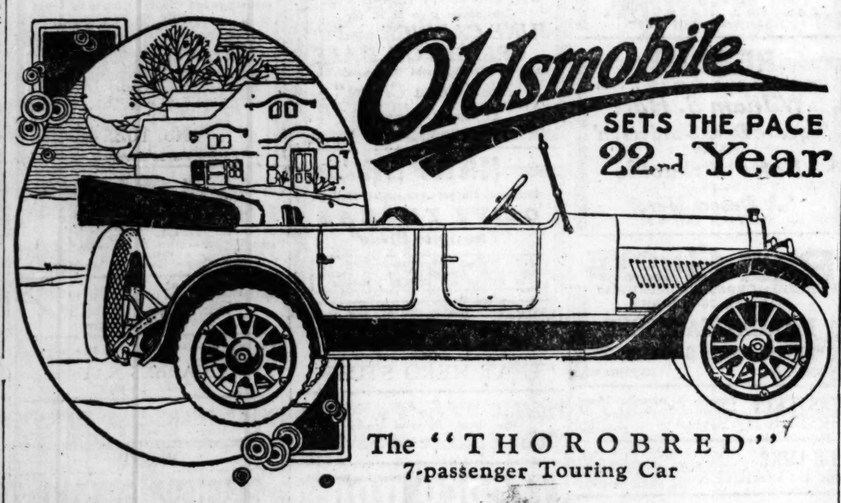
[Copyright: 1919: By the New York Herald company. All rights reserved.]

[Copyright in the United Kingdom, the Dominion, its colonies and dependencies, under the Copyright act by Constable & Co., Ltd., London.]

[Copyright: 1918: By Houghton, Mifflin Co.]

[Copyright in France by Excelsior.]

[Continued next Sunday.]



Oldsmobile SETS THE PACE 22nd Year

The "THOROBRED"
7-passenger Touring Car

THE trend of automobile engineering points to the 8-cylinder car. And good buying judgment points to the Oldsmobile.

We aimed higher than simply pioneering the "eight." We aimed to produce one of moderate price and low maintenance costs,

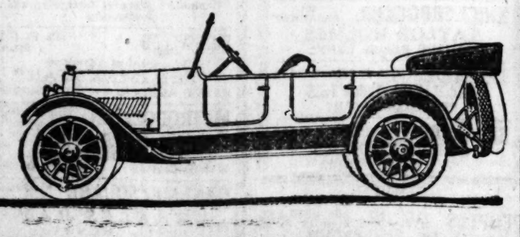
—that had the flexibility, smoothness and abundance of power inherent in the 8-cylinder car.

—that cost as little to buy and operate as the majority of "sixes" and many "fours."

—that would be smartly distinctive, yet characteristically Oldsmobile.

Our aim is attained in the "THOROBRED"—the only popular priced "eight" in which mechanical excellence is combined with rare riding comfort and up-to-the-minute body lines. Oldsmobiles have been the history-makers of motordom; the "THOROBRED" is well worthy to perpetuate the name.

Descriptive literature will be sent upon request, or a demonstration gladly arranged.



The "PACEMAKER"
4-passenger Touring Car

7734

ILLINOIS OLDSMOBILE CO.

Phone Calumet 4229 2035 Michigan Ave.

Willard STORAGE BATTERY

TRADE MARK REGISTERED

Only Two Kinds of Batteries

Those that have Threaded Rubber Insulation—and those that don't.

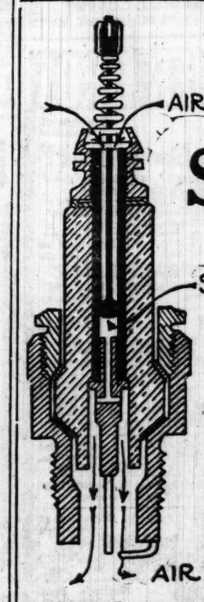
Ask any owner who has had years of experience with each and he'll tell you the difference.

It means money in your pocket.

We can give you the names of some owners to refer to.

Willard Storage Battery Company
2524-34 Wabash Ave.

THREAD RUBBER



AUTOMAT
Self-Cleaning
Spark Plug
"Performance Counts"

Guaranteed to relieve the worst case of spark plug fouling. Gives a hot, fat spark at all times.

Automat Self-Cleaning Spark Plugs give the engine a chance. They will add "pep" to your motor and prevent excessive gasoline consumption. They prevent excessive flow of oil and do away with the unpleasant job of cleaning your plugs.

Automat Self-Cleaning Spark Plugs fit any make of car. Regular price, $1.50 each.

Special Offer

We will accept this advertisement and one dollar for one plug—sent you prepaid—for tryout purpose. Use it on your worst cylinder. When ordering give name, model and year of car.

$1.00 EACH

The Automatic Ignition Co.
Sales Offices: 901 to 911 Foster Bldg.
Denver, Colorado

G TRADE MARK
The City of GOODRICH
Akron, Ohio

You Are Treading on Eggs

Just as long as the tubes in your casings are not the best you can get. A chain is no more at the mercy of its weakest link than a tire is at the mercy of the tube in it.

• • • • •

The best beginning is to start with Goodrich casings. For Goodrich gives you the standard by which you can gauge the true value of any tire.

Square its price and adjustment mileage up with Goodrich List Prices, and the Goodrich More-Mileage Adjustment—*6,000 miles for Fabrics; 8,000 for Silvertown Cords*—and you see why the wise tire user buys Goodrich casings for the greatest outer strength.

• • • • •

You are not 100 per cent. secure till you're Goodrich through and through

Put Goodrich Tubes in Goodrich Casings—Red Tubes for utmost strength—or Grey Tubes for long-lived dependability at less cost.

Yes, put Goodrich Tubes in Goodrich Casings, and forget tire worries.

Buy Goodrich Tires from a Dealer

ADJUSTMENT
Fabrics, 6,000 M.—Cords, 8,000 M.

GOODRICH TIRES

"BEST IN THE LONG RUN"



"THIS KNOCKS 'EM OUT OF THEIR SEATS" IN VAUDEVILLE

McVICKER'S.

Valentine Vox and company:

"I was quite a hit with the audience."

"There was hardly a thing they didn't hit you with."

"I mean I was quite a success, although I've changed my act since then."

"So I noticed."

"What change did you observe?"

"Your neck looks cleaner."

"Last time I was here I had a partner."

"Yes, he was the good one of the two."

"But the act split up because he had to go to the hospital. Perhaps you can take his place?"

"What? I should take his place in the hospital?"

"In my act. That is, if I know what to do with you."

"Do with me as you will."

"I have a great mind to take you out."

"Yes, but who's going to bring me back?"

"You'll come back in a blaze of glory."

"I'll be lucky if I don't come back in an ambulance."

"Never mind. Remember one thing, all our great actors started small."

"Yes, they began as babies."

"I mean from small beginnings. Dave Warfield, for instance, started as an usher. And where is he today? I say, where is he today?"

"How should I know?"

"He has climbed the ladder of fame—that's what he's done. And Annette Kellerman has also climbed up the ladder."

"I'll bet there was a crowd of fellows around when she went up."

"Dramatic authors and playwrights also had humble starts. Look at Gillette."

"I know; the fellow who wrote 'The Safety Razor.'"

"Here's a proposition. I have a new act in my trunk. Go down and read it carefully."

"What, the trunk?"

"No, the act. Then come back here and we'll hold a rehearsal. And then I'll take you with me—that is, if you act with credit."

"No, sir; if you want me to act you got to pay me cash."

"That'll be all right. The name of the act is 'Taking Chances.'"

"If I go out with you I'll be taking some awful chances."

"You'll never have another opportunity like this as long as you live."

"I'm afraid if I go with you I ain't going to live long."

"You'll be as safe as if you were in the trenches."

"That'll help some."

"And now leave me alone, as I have a date with a girl that's a peach."

"I bet she's a rotten peach."

"You're no judge."

"If I were I'd give you life."

Baraba and Grohs:

"Do you know I'm crazy about baseball?"

"Then perhaps you can tell me why a poor baseball player is like a man who picks roses."

"No; why is a poor baseball player like a man who picks roses?"

"Because he goes from bush to bush."

"I was outspoken in my sentiments at the club this afternoon."

"I can't believe it, my dear. Who outspoke you?"

MAJESTIC.

Leona Stephens and Len D. Hollister:

"I don't see why you are going to move. You have only lived here a short time and people are just beginning to know you."

"That's why I am going to move."

"Why aren't you married?"

"I don't know; just born lucky, I guess."

RIALTO.

Eastman and Moore:

"I love to go into the woods and study the habits of animals."

"What do the little toads do when they get tired?"

"They sit down on toad stools."

"What's your business?"

"I study hands."

"O, palm reader."

"No, poker player."

"Can you let me have a little money, my dear?"

"Why, certainly; about how little?"

"I dreamt last night that you bought me a beautiful automobile."

"Good heavens, you'll ruin me with your extravagant dreams."

"I bet you have wonderful talent for painting."

"How do you know?"

"I can see it in your face."

"Life would be all right, except for two things."

"What are they?"

"Blondes and brunettes."

"Whenever I see you, you are chasing after a fat girl."

"I believe in the old adage, 'Follow the crowd.'"

"You have been making love to some other girl."

"How do you know?"

"Because you have improved so."

"I'm a self-made man."

"Well, run along and finish the job."

"Look me in the face."

"What! And spoil my whole day's pleasure!"

"When you first married me you called me a package of sweets."

"I meant lemon drops."

Clark and McCullough:

"Where are you running?"

"That young man just tried to kiss me."

"Dont worry. There'll be another one along in a moment."

"Why do you speak to me when you don't even know me?"

"You are so beautiful."

"Do you really think so?"

"Yes, your face looks like a South Chicago sunset."

"Where did you come from just now?"

"A funeral."

"Were you one of the mourners?"

"Yes; the corpse owed me five hundred dollars. But you haven't told me yet who you are."

"Just a poor innocent country girl trying to get along."

"What part of the country do you come from—the bowery?"

"I don't understand you, sir."

"What's you name?"

"Graham, and I'm trying to earn my daily bread."

"Your graham bread?"

"Yes, sir."

"Have you a sweetheart?"

"I did have but we quarreled."

"What about?"

"He accused me of having stolen his watch, so he searched me."

"And did he find his watch?"

"No, sir; all he found was the ticket."

"Where do you live—in Siberia?"

"Never mind where I live. Tell me where you come from."

"Michigan."

"What part?"

"All of me."

"So you came from Michigan?"

"Yes, wouldn't you?"

"Have you a sister?"

"No, but my brother has."

"Was your brother raised in Michigan?"

"Yes, but the rope broke."

"And your father—what business is he in?"

"Pa has a big farm and raises chickens."

"If you're a sample I must look the place over."

"On father's farm you'll have a chance to rise early with the sun."

"I'd rather sit up late with the daughter."

Dunn and O'Connell:

"Stop personalities and tell me, is it true that you are working for John D. Rockefeller?"

"Not any more. He said something I didn't like, and I quit."

"What did he say?"

"Get out of here."

"Is it a fact that Rockefeller talks to himself when he's alone?"

"I don't know. I never was with him when he was alone."

"Have you any other job in view?"

"I'm in hopes of getting on the police force."

"I'll see if you know anything of the duties of a policeman. Suppose you were ordered to disperse a mob, what would you do?"

"I'd pass around the hat."

"Suppose you saw a big drum lying in the roadway?"

"I'd beat it."

"Suppose you saw a drunken cowboy sneaking along with a revolver in his hand."

"I'd beat it."

"Tell me one thing; when I see you in a full dress suit, how is it you never wear your watch?"

"Because I never have both at the same time."

Latest News from Movie Land.

New we hear that Mildred Harris Chaplin, who has entirely recovered from her serious illness which followed the birth and death of her first child, is going to Catalina island to gain the complete rest necessary for the picture work she is going to undertake in the fall under the management of Louis B. Mayer. She is to make the trip from Los Angeles to the island on one of the airships of her husband's recently established aerial line.

Elliott Dexter begins work shortly on his first personal starring vehicle, the details of which are coming out soon. Mr. Dexter, who has been sick for some months with a nervous breakdown, is rapidly recovering and will resume work about the first of October.

Soon we are to have the name of Mr. E. K. Lincoln's first picture announced. Walter F. Niebuhr, president of the American Cinema corporation, has just signed Mr. Lincoln to appear in a series of photoplays. Mr. Lincoln will begin work about Sept. 1. Now he is resting on his estate at Blanford.

"The Lee Kids" are appearing in some two reel comedy vehicles; short skits in order that they may "carry on" throughout the production with a snap and a vivacity which would be impossible for two such juvenile comedians if their rôles were longer. The release is by Lou Rogers corporation and is under the direction of Tefft Johnson.

Advance in Price

ON and after Monday, September 1st, 1919, the selling price of KOVERALLS will be $1.75 the suit. This slight advance in price has been made imperative owing to the increased cost of all kinds of materials. We would not lower the high standard of KOVERALLS so were compelled to raise the price. You cannot buy another suit one-half so good for as little money.

KOVERALLS the ideal garment for children 1 to 8 years. The Garment Protects Your Child! The Guarantee Protects You! Those who have already bought genuine KOVERALLS know of their worth. To those who have not yet tried them—invest in a pair, and see how they save time, trouble, laundry and darning.

KOVERALLS
Keep Kids Klean
REG. U.S. PAT. OFF.



At Good Dealers
Price $1.75 Everywhere
A New Suit FREE If They Rip
Made and Guaranteed by
LEVI STRAUSS & CO.
San Francisco, Cal.
Chicago Office:
1921 Mediash Building, Corner Jackson and Wells
New York Office: 377 Broadway
Caution: Refuse substitutes. Insist upon the label with the two horses on the garment. The only guarantee is on Koveralls.
Grand Prize—Highest Award—P.P.I.E.
KOVERALLS
REG. U.S. PAT. OFF.
LEVI STRAUSS & CO. SAN FRANCISCO, CAL.

Motion Picture Directory

DOWNTOWN

"THE WORLD AFLAME"
THE DRAMA OF THE HOUR!
Pulsing! Truthful! Enormous!
A Real Answer to the Universal Question: "Where Is the World Going?
FRANK KEENAN'S
Masterpiece, Showing Capital and Labor a Way Out of the World Crisis. Endorsed by
SAMUEL GOMPERS, COL. J. HAMILTON LEWIS and Scores of American Notables
An Impartial Attempt to Solve Injustices and to Free Both
WORKMAN and EMPLOYER From the Dread Cry
STRIKE!
BANDBOX MADISON NEAR LA SALLE

ALCAZAR 69 W. MADISON ST.
TOM MIX
In His Very Latest Picture
"Rough Riding Romance"
Only Theatre in Chicago Showing This Picture

CASTLE STATE AT MADISON ST.
Chicago's Foremost Photoplay House
Starting Today for One Week
First Chicago Showing
DOROTHY GISH
In Her Latest Success
"Nobody Home"
A Screaming Comedy Drama
9 A. M.—Continuous—12 P. M.

BEAUTIFUL
Mary McLaren
In a Super Photoplay Made from FANNIE HURST'S Greatest Story
"The Petal on the Current"
STARTING TODAY—AT THE
CASINO 58 West Madison St.

DOWNTOWN

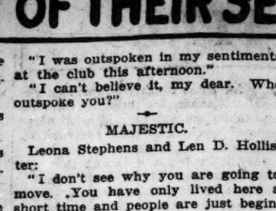
ZIEGFELD
624 S. MICHIGAN AV.
LINICK-JACOBY ENTERPRISES present
POSITIVELY LAST WEEK
The Sensation of a Century
Sennett's
Original Bathing Beauties
In Person
Appearing in Conjunction With
Yankee Doodle In Berlin
and the Personal Appearance of
Bothwell Browne
Star of this Furiously Funny Picture
60,000 HAVE SEEN IT
YOU'D BETTER NOT MISS IT
COMING
—MONDAY, SEPTEMBER 1ST—
NAZIMOVA in "THE BRAT"

BOSTON
21 N. CLARK ST.
William Farnum
—in—
"Wolves of the Night"
Only Theatre in the Loop Showing This Picture

ROSE
MADISON NEAR DEARBORN
Jack Pickford
—in—
"A Burglar by Proxy"

BAND BOX MADISON NEAR LA SALLE
FRANK KEENAN
"THE WORLD AFLAME"

DOWNTOWN



JONES, LINICK & SCHAEFER'S
RANDOLPH
RANDOLPH NEAR STATE
8:30 A.M. CONTINUOUS 11:00 P.M.
LAST SIX DAYS
D. W. GRIFFITH'S "The MOTHER AND THE LAW"
An expansion of the Modern Story in "Intolerance"
WITH A CAST INCLUDING
MAE MARSH
ROBERT HARRON
MIRIAM COOPER
RALPH LEWIS
WALTER LONG
MARGARET MARSH
ALL SEATS 25c Exclusive Chicago Presentation

ORCHESTRA HALL
Michigan Ave. Bet. Adams and Jackson
CONTINUOUS 12 NOON TO 11 P. M.
THIS WEEK
BEGINNING TODAY
BILLIE BURKE
—IN—
The Misleading Widow
Adapted From "BILLETED" By F. Tennyson Jesse and H. M. Harwood
Artcraft Pictures
Orchestra of Symphony Players
25c—All Seats—25c

JONES, LINICK & SCHAEFER'S
ORPHEUM—NOW
STATE STREET, NEAR MONROE
8 A. M.—CONTINUOUS—12 P. M.
EXCLUSIVE CHICAGO SHOWING
JUNE CAPRICE
"THE LOVE CHEAT"
Coming Tomorrow JACK PICKFORD "BURGLAR BY PROXY"
Temperature Always 70 Degrees

THE GREAT STATE-LAKE THEATRE IN THE LOOP
VAUDEVILLE PHOTOPLAYS
—FIRST CHICAGO SHOWING—
"The Other Half"
—WITH—
Zazu Pitts and Florence Vidor
Week Beginning MONDAY, AUG. 25.

NORTH

KEYSTONE 3912 SHERIDAN ROAD
—Matinee Continuous—
OLIVE THOMAS
"Upstairs and Down"

LAKE SHORE Broadway at Belmont
Cont. 2 to 11 P. M.
GEORGE BEBAN "HEARTS OF MEN"

NEW KENMORE Kenmore and Wilson
—Cont. 2 to 11—
"TAXI"—TAYLOR HOLMES

BUGG LINCOLN AND BOBBY
1:30 Cont. to 11:30 P. M.
DUSTIN FARNUM—"A MAN'S FIGHT"

NORTH

PANTHEON
Sheridan Road at Wilson
PANTHEON "AS AN IDEA"
Presents in
COOLED PANTHEON
An artistic Combination of Offerings
TODAY ONLY
The Clever and Renowned Comedian
TAYLOR HOLMES
In the Snappy Comedy-Drama
"Three Black Eyes"
PAUL BIESE ORCHESTRA
VOCAL and INSTRUMENTAL SOLOS
THEATRICAL NOVELTIES
Accompany the Picture's Presentation
Starting Tomorrow
CHARLES RAY
In "BILL HENRY"

LUBLINER & TRINZ
COVENT GARDEN
2653 NORTH CLARK STREET
CHARLES RAY
—IN—
"BILL HENRY"
—ALSO—
Mrs. Sidney Drew
—IN—
"A SISTERLY SCHEME"

HOWARD
N. W. "L" STA. at HOWARD ST.
EMMY WEHLEN
"A Favor to a Friend"
COMEDY MUTT & JEFF NEWS
Genuine Vaudeville
"THE RED HUSSARS"
Tomor.—Dorothy Gish—"Nugget Nell"

BRYN MAWR
Bryn Mawr nr. B'way., at Bryn Mawr "L" Station.
BESSIE BARRISCALE
"The Woman Michael Married"
Tomorrow—HALL CAINE'S
"THE WOMAN THOU GAVEST ME"

ASCHER BROS
CROWN Division at Ashland
"The Dark Star"
Robert Chambers' Magnificent Love Story of High Society
Adventure — Intrigue — Romance
LYNNE HAZZARD'S ORCHESTRA
Matinee and Night
CHATEAU Broadway at Grace
BESSIE BARRISCALE
'The WOMAN MICHAEL MARRIED'
Topical Review Chateau Comedy
ADELPHI Clark at Estes
"THE DARK STAR"
From Robert Chambers' Recent Novel
CALO Clark Street and Belmont Ave.
BESSIE BARRISCALE
The WOMAN MICHAEL MARRIED'
LANE COURT Clark and Center Sts.
BESSIE BARRISCALE
The WOMAN MICHAEL MARRIED' and Clever Loop Vod-a-Vil
MILFORD Milwaukee at Crawford
BESSIE BARRISCALE
The WOMAN MICHAEL MARRIED' Clever Vaudeville from the Loop
ROSEWOOD Montrose Blvd. at Lincoln St.
ETHEL CLAYTON
"THE SPORTING CHANCE"
TERMINAL Lawrence at Spaulding
BESSIE BARRISCALE
'The WOMAN MICHAEL MARRIED' Fearst News Christie Comedy

NORTH

RIVIERA
BALDWIN & KATZ
BOARDWAY & LAWRENCE
AN AMAZING SHOW
A RIOT OF COLOR AND BEAUTY AGREEABLE TO THE EYE AND EAR
—LAST TIMES TODAY—
BESSIE BARRISCALE
In a Fascinating Society Drama
"THE WOMAN MICHAEL MARRIED"
Riviera Topical Review. Brief Playlets. Riviera Unexcelled Orchestra. Soloists. Full Symphony Performance Begins 2:30 P. M. Preceded by a Musicale at 2 on the Mezzanine Floor. Doors Open 1:45
Starting Tomorrow for One Week
ELSIE FERGUSON
Looking and Acting Her Best in a Dazzling Display of Fashionable Frocks as
"A SOCIETY EXILE"

BUCKINGHAM
3319 NORTH CLARK ST.
Continuous—2:30 to 11 P. M.
A PARAMOUNT PICTURE
DOROTHY GISH
—IN—
"Nugget Nell"
Matinee Only—In Addition to Above
"THE OLD HOMESTEAD"
A Five Reel Paramount Feature
CONCERT ORCHESTRA
Tomorrow—"OH BOY"

REGENT
6746 Sheridan Road. Cont. 2 to 11 P. M.
William S. Hart
'Square Deal Sanderson'
—ALSO—
Fatty Arbuckle
—IN—
"A Desert Hero"
PATHE NEWS

PINE GROVE
SHERIDAN ROAD AT BROADWAY
MATINEE CONTINUOUS
MARGARITA FISHER
"TRIXIE FROM BROADWAY"
COMEDY WEEKLY

EASTERLY Lincoln & Diversey Pkwy
Cont. 1:30 to 11 P. M.
SESSUE HAYAKAWA "The Man Beneath"

DE LUXE WILSON AVE. "L" STA.
—Matinee Continuous—
H. B. WARNER "THE MAN WHO TURNED WHITE"

LUBLINER & TRINZ AMUSEMENT CENTERS

PERSHING LINCOLN AVENUE AT WILSON
ETHEL CLAYTON
"TREAT 'EM ROUGH"
BIOGRAPH 2433 LINCOLN AVENUE
DUSTIN FARNUM
"A MAN'S FIGHT"
VITAGRAPH 3157 LINCOLN AVENUE
NORMA TALMADGE
"THE WAY OF A WOMAN"
KNICKERBOCKER 6217 BROADWAY
TAYLOR HOLMES
"THREE BLACK EYES"
LAKESIDE 4720 SHERIDAN ROAD
MARION DAVIES
"THE DARK STAR"
ELLANTEE DEVON & CLARK
OLIVE THOMAS
"THE SPITE BRIDE"

SOUTH

LUBLINER & TRINZ
MICHIGAN
GARFIELD AND MICHIGAN
Another SELZNICK Picture
The Bewitching Beauty
OLIVE THOMAS
in
"The SPITE BRIDE"
A Snappy Story of a Young Couple who married for Spite

JACKSON PARK
67TH AND STONY ISLAND AVE.
Continuous 2 to 11 P. M.
JUNE CAPRICE and CREIGHTON HALE
Stars of "Oh Boy" and "13th Chair," in
"The Love Cheat"
PATHE NEWS MUTT & JEFF
CHRISTIE COMEDY

HARPER
33rd and Harper Ave.—Mat. Daily.
OLIVE THOMAS
"The Spite Bride"
Extra Musical Attraction—JOSEPH F. SHEEHAN, America's Foremost Tenor, in Ballads and Operatic Selections

DREXEL 858 E. 63d St., Blk. E. Cottage Grove—2 to 11 P. M.
WM. RUSSELL
—IN—
"THAT HERO STUFF"

PRAIRIE 58TH ST. AND PRAIRIE AV.
—MAT. 2 TO 11:30—
The Great Universal Special
"The Spitfire of Seville"

ASCHER BROS
COLUMBUS Ashland Ave. at 63rd St.
TOM MOORE
More Likeable Than Ever In
"HEARTSEASE"
Lloyd Comedy Pathe Weekly
COSMOPOLITAN Halsted at 79th St.
TOM MOORE
In "HEARTSEASE"
Lloyd Comedy Mutt & Jeff
FROLIC 39th St. and Ellis Ave.
"THE DARK STAR"
Chamber Story of Intriguing and Romancing
KENWOOD 1223 E. 47th Street
A Whirlpool of Adventure
"THE DARK STAR"
PATTY ARBUCKLE—"THE CROOK"
METROPOLITAN Grand Blvd. at 47th St.
CHARLES RAY
"BILL HENRY"
Christie Comedy Chester Outing
OAKLAND SQUARE Oakwood & Drexel
CHARLES RAY
"BILL HENRY"
Patty Arbuckle—"At Coney Island"
PEERLESS Grand & Oakwood Boulevards
With All the Mystery and Thrills Of the Stage Play
"THE 13TH CHAIR"

SOUTH

WOODLAWN
853 E. 63rd St.
4 Days Starting TODAY
WILLIAM FARNUM
In a mighty story of love and high finance
"WOLVES OF THE NIGHT"
WOODLAWN SYMPHONY ORCHESTRA

VISTA
47th and Cottage Grove Avenue
Continuous—2 to 11:30 P. M.
FANNIE HURST'S GREAT STORY
"The Petal on The Current"
—WITH—
MARY MAC LAREN
It is the sort of a picture that will be recommended to their friends by those who see it.
COMING TOMORROW
THAT GREAT MYSTERY PLAY
"The 13th Chair"
—Engegement Extraordinary!—
Starting Tomorrow and All Week
AMERICA'S FOREMOST TENOR
JOSEPH F. SHEEHAN
of Sheehan Opera Company
MR. SHEEHAN WILL RENDER DIFFERENT SELECTIONS DAILY

LEXINGTON 1162 E. 63RD STREET
MATINEE CONTINUOUS
CHARLES RAY
in "BILL HENRY"
Pathe Weekly—Mutt & Jeff—Harold Lloyd Comedy
Mat. Only—"Elmo the Mighty"

KIMBARK 6240 KIMBARK AVENUE
—CONT. 2 TO 11 P. M.—
"BETTER TIMES"
A Five Reel Feature

HARVARD 63d St. and Harvard Ave.
Cont. 2 to 11:30 P. M.
CHARLES RAY
in "LILL HENRY"

SHAKESPEARE 43D and ELLIS AVE.
—Mat. 2:15 Cont.—
H. B. Warner—"Man Who Turned White"

WEST

MADISON SQUARE
4730 WEST MADISON ST.
CONTINUOUS—2 TO 11:30 P. M.
William Farnum
"Wolves of the Night"

BROADWAY STRAND
ROOSEVELT ROAD AT PAULINA
OLIVE THOMAS
"The Spite Bride"

KEDZIE ANNEX MADISON ST. AT KEDZIE AVE.
"The Birth of a Race"
COMEDY—HAROLD LLOYD
"LETTER BOX"
ELMO THE MIGHTY—MATINEE ONLY

LUBLINER & TRINZ
WEST END Cicero at West End
Cont. 1:30-11:30 P. M.
MARION DAVIES
"THE DARK STAR"

WILSON MADISON & WESTERN
MABEL NORMAND
"UPSTAIRS"

PARAMOUNT 3636 Milwaukee Avenue
ETHEL CLAYTON
"A SPORTING CHANCE"

WEST

CENTRAL PARK
BAL BANCROFT DIRECTORY
12th and Central Park
Cooled to a Comfortable Temperature. Nothing Compares in Beauty with CENTRAL PARK PRESENTATIONS
Last Times Today
ETHEL CLAYTON
—in—
"A Sporting Chance"
Central Park Topical Events. Brief Playlets. Theatrical Specialties. Novelties. Vaudeville. Continuous from 2 P. M. to almost Midnight. Coming Tomorrow, Tuesday and Wednesday
ELSIE FERGUSON
Looking and Acting Her Best in a Dazzling Display of Fashionable Frocks as
A SOCIETY EXILE

CRAWFORD
Crawford Avenue, Near Madison St.
Continuous 2 to 11:30
THE BIRTH OF A RACE
Also OUR BIG ORCHESTRA DE LUXE—14—Selected Artists—H.

HAMLIN
MATINEE—2 TO 11:30 P. M.
Bessie Barriscale
"The Woman Michael Married"
HAND'S ORCHESTRA
3826-36 W. MADISON ST.

MARSHALL SQUARE
22ND AND MARSHALL BLVD.
OLIVE THOMAS
"The Spite Bride"

SAVOY 4340 W. MADISON STREET
CONT. 2 TO 11
WM. S. HART—"Square Deal Sanderson"

NORTHWEST

CRYSTAL
NORTH AV., NR. CALIFORNIA AV.
Continuous—2 to 11 P. M.
Ethel Clayton
—IN—
"A Sporting Chance"

IRVING IRVING PARK BOULEVARD at CRAWFORD—Cont.
DUSTIN FARNUM
in "A MAN'S FIGHT"

PLAISIR 3947 CRAWFORD AVE.
PAULINE FREDERICK
"The Woman in the Case"

NEW STRAND DIVISION NEAR
Mat. 1 P.M. C
DOROTHY GISH
in "NUGGET NELL"

AUSTIN

PLAISANCE 456 N. Parkside at Lake
Continuous 2 to 11 P. M.
Norma Talmadge
"The Way of a Woman"

SOUTH CHICAGO

GAYETY 9205 COMMERCIAL AVE.
—MATINEE AND EVE
JUNE CAPRICE
and an All Star Cast in
"OH, BOY"
Arbuckle Comedy—Bray

News and Comment of MOTORDOM

Conducted by SHEPPARD BUTLER

Things to Watch If Your Car Has Hotchkiss Drive

Keep Spring Clips Tight and Don't Neglect Lubrication.

BY HIGH SPEED.

A GOOD majority of the cars now produced employ what is commonly known as Hotchkiss drive, which is rather a system or method of directing certain forces acting on the rear axle and other parts. In the Hotchkiss drive car such parts as torque tubes, torque rods, radius rods and other members are dispensed with and the work usually done by these members is given over to the rear springs. These springs therefore must be strong enough to take the rear axle torque and also are the means through which the car is propelled or pushed forward.

In order that the springs be able to do this work in addition to supporting the usual load, it is customary to make the main leaf of each spring of an alloy steel so as to be better able to take the added stresses without falling down. Certain other points also are taken into consideration in the design of a car with Hotchkiss drive, but the change in spring sturdiness and strength is the most important.

In a car using no separate members to take torque and propulsion it is absolutely essential that the spring clips be kept always tight. If they become loose the spring is allowed to shift its position at will, and having to take the stresses mentioned, under such conditions the spring will usually break.

As a matter of fact, where there is persistent spring breakage on a car using the Hotchkiss method, one can almost be certain that it is due to loose clips. A brand new car is likely to develop loose spring clips in a few hundred miles of running because the spring metal is such that it can stretch somewhat. The owner should therefore tighten the nuts which hold the clips securely in place. This should be done after the first 500 miles and as often after that as is convenient.

The spring shackles and shackle bolts should receive more than the usual attention. Where grease lubrication is provided one should make certain that grease gets to the bearing surfaces. Turn down the cup until grease oozes out around the ends of the bolt.

Side play in shackles is no uncommon complaint in cars of this type. This is at once noticed because of the peculiar and annoying sound emitted, which often sounds like a loose fender or other metal part. This is because the sound originates in a wheelhouse, the space inside the fenders, and there is magnified.

Recently a number of complaints have come to the writer regarding the breakage or loosening of front universal joints on cars with Hotchkiss drive. It is quite easy to see that if the springs do not do their work properly the propeller shaft and universals will have to take on the work and naturally they will suffer in a very short time. The shaft will have to take a little strain of this kind, but if the springs are properly tightened in place no injury will come to either part.

In some of the first designs of cars using Hotchkiss drive it was noticed by the drivers that the car would tend to hold back or brake itself under certain conditions. This was because the springs allowed too much movement of the rear axle when the car was started or when an abrupt change in speed was made.

In the cars in question no change was made in the brake layout, so that every time the rear axle turned slightly the brakes were automatically applied. One is likely to get the same result in some of the recent designs, if the sprihgs are not tightly in place or if they are weak and allow too much freedom of movement to the rear axle.

The average owner of a car whether it uses Hotchkiss drive or not rarely pays any attention to the members that have to do the important work of transmitting the propulsive force. In the case of a torque member it is constantly moving at its forward end even if the road is only slightly rough.

There is provision for lubricating the joint at the front end, but being hidden it makes it hard for the owner to give it the necessary attention. If not attended to wear is very rapid, the joint becomes noisy and in light cars is likely to rattle like a loose brake rod. It also does not perform its function properly when it is badly worn.



FIGHTING THE H. C. OF L.—In these days of mounting grocers' bills, John H. Stubbe, who sells Riker trucks in Pittsburgh, seems worthy of a moment's attention. Mr. Stubbe has devised the motor truck elevator pictured above for use in icing freight cars. Since the cars are iced from the roof, it has been necessary hitherto to do the work from a raised platform or to hoist the ice into place by man power. With this contraption enough time, labor, and ice are saved to make a substantial difference in the cost of the operation—and you may or may not know that a large part of what you pay for perishable foodstuffs is for the job of icing the car they came in.

Barney's Record.

Says the Detroit News:

Bill Pickens was promoting a match between Barney Oldfield and Ralph De Palma in Atlanta a couple of years ago for the "world's championship." Let it be known that Bill never promotes anything unless it's for a "world's championship." He had the town, from the Negro washers in the garages to the bankers, split fifty-fifty in the selection of a favorite.

A Negro porter from the Packard agency and the Firestone Tire branch colored aid, both intense partisans of their respective idols, were engaged in a wordy war over who was the most popular of the famous pair.

"Mistah Bahney may be de oldes' racah, but Mistah Ralph is de man who's goin' to infulence de folk to pay silvah dollahs to git in de fai' groun's," declaimed the Packard henchman.

"Say, boy!" promptly came back the Firestone standardbearer, "Mistah Ol'fiel' done kilt 'moh peoples 'an Mistah De Palma evah raced befo'."

Seek Model Road.

Transformation of the forty mile stretch of the Lincoln highway from Upper Sandusky, O., west through Hancock county into a model section of the transcontinental roadway is the plan of the Lincoln Highway association. Plans include making the road sixty feet wide, building fences along each side, planting trees, and arranging lawns attractively.

Big Speedway for Texas.

Dalworth, Tex., Aug. 23.—At this point, just half way between Dallas and Fort Worth and only fifteen miles from each city, there will be built an automobile speedway by the Dalworth Park and Race Track company. It will be constructed of brick. The project has been financed and it is planned to have the track finished by Nov. 1.

The track is to be three-eighths of a mile longer than the Indianapolis speedway, giving Texas the largest speedway in the country. Two grand stands are to be constructed having a seating capacity of 50,000.

The Experts Say---

THE hydrometer, which every careful car owner uses constantly on his battery, is easily broken and it is somewhat of a problem to know where to keep it. The best way is to keep it right in the wooden case in which it comes and to attach metal straps to the wall, into which the case and instrument may be thrust after the car owner has finished his battery test.

It is possible to make a very useful floor scraper from an old license plate, by placing the same to the end of a broom handle and placing a crossboard to brace the plate. Iron braces from the handle to the crosspiece prevent the head of the scraper from bending. This tool is very convenient for cleaning oil and other messy matter from the garage floor.

In the case of a rattling door the defective part can be detected by the simple expedient of holding each in turn while the car is running. Adjustment of the clearance between the spring bolt and its recess will cure the trouble.

Distilled water is, of course, absolutely essential for the storage battery. It is not always possible to procure this easily and any car owner can make his own distilled water by means of a very simple apparatus. Have a length of annealed copper tubing coiled, so that it will fit in a dishpan. Connect the end of the copper tubing with an ordinary tea kettle by means of a short piece of rubber tubing. The other end of the tube is curved so that the water passing down will drip into a bottle or other container. The dishpan in which the coil rests is filled with cold water, frequently renewed to keep it cold. The water in the tea kettle is boiled and the steam so produced passes out of the spout into the tube, through the coil, where it is cooled and condensed back into water again and is finally collected for use in the bottle at the end of the copper tube.

Don't forget the speedometer drive. This hard working part needs a little lubrication, a few drops of oil once a week, and the average owner seldom remembers it. Given this little attention, the drive will operate quietly and for a long period without other care.

Swinehart Tires

This Man Knows Why they Wear -and Wear -and Wear



The Practical Truck Driver

who has had a chance to compare Swinehart Cellular Truck Tires with others in actual use will tell you why this patented cellular construction saves the truck as well as the tires themselves.

What the Cells Mean

It has been said, not only in this country but abroad, that no truck tire made gives the wear that Swinehart does. And the reason is not far to seek if you'll notice the peculiar Cellular formation which is exclusive with Swinehart Ideal Cellular Truck Tires.

This is what saves the rubber; keeps the tire cool; makes it semi-pneumatic and prevents skidding. This is what makes the tire sufficiently resilient to render the use of pneumatic truck tires superfluous. It does away with blowouts and punctures and the consequent dangers resulting from them.

No spare tire to carry, as with pneumatics, because the tire often outwears the truck. And remember, this cellular construction is a patented feature — it will be found only in Swinehart Truck Tires.

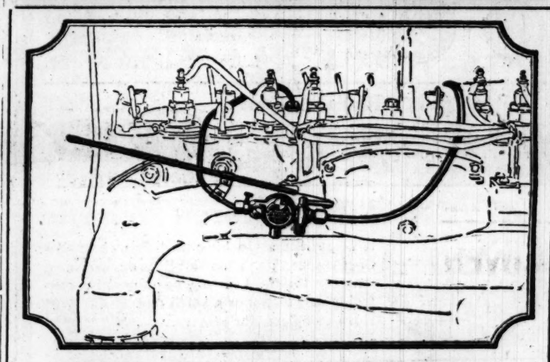
These are reasons why Swinehart Truck Tires *wear and wear* — and *wear. The tire without a single Government rejection — not one.*

Swinehart Pneumatic Tires

Swinehart Pneumatics are made in both Cord and Fabric—both give more guaranteed miles for your money than you would ever expect or even have a right to expect. Let your next tires be Swinehart — or see that your new truck or car is equipped with them.

FACTORY BRANCH:
The Swinehart Tire & Rubber Co.
1328 Michigan Ave., Chicago
Factory: Akron, Ohio

DEALERS
There may be an opening for a dealer in your territory. Better inquire now.



1200 Degrees of Heat

In your motor is 1200 degrees of heat—absolutely dry heat. You have breathed un-moistened air? It is that condition multiplied hundreds of times. Every time combustion takes place a tiny bit of carbon is formed. The terrific heat burns it onto cylinders, where it stays. Thus trouble starts. As the carbon deposit increases, the gasoline wastage grows in increasing proportion. Sometimes it amounts to 50%—40% is common. Think of it! Out of every dollar spent for gas, 40 cents actually thrown away!

Steam Prevents Carbon

Every automobile man knows it. But how to get it there, how to get it into that 1200 degree explosion chamber—that has been the problem. But now it is solved. The Automatic Steam Carburetor does it. It is a clever new invention that was put to the most gruelling tests before you had a chance to buy it. Not only does it **prevent** carbon from forming, but it increases vaporization, making the mixture more responsive to the spark. Thus it gives you complete combustion, and uses every drop of fuel.

You will not be doubtful about results. When you see your car pick up five to seven additional miles per hour without using any more gas—when you feel the extra power and pep that you know it didn't have before—when performance shows that it is carbon free—then you will **know** that the Automatic is doing what we **guarantee** it will do. And when you spend from 25% to 40% less for gas, with motor cleaning and repair bills reduced to practically nothing, then you will see that the Automatic is paying for itself several times each season.

But try it yourself. You risk nothing. These dealers are authorized to equip your car (also truck, tractor, motor boat or aeroplane) and let you be the judge as to results. They let you use the Automatic thirty days, but thirty minutes will convince you. Within thirty days you may return it if you feel that you can afford to be without it, and they will refund your money. The first cost is only $15.00, which is also the last cost, as there is no expense for up-keep.

SOUTH SIDE—
Harvard Garage
312 W. Sixty-Ninth St.
Vesta Garage
823 E. 47th St.
Baker Service Corporation
6204-12 Cottage Grove Ave.

WEST SIDE—
Roe, Young & Cooley
3937 Washington Blvd.
W. J. McKillip Tire Co.
23 N. Crawford Ave.

NORTHWEST SIDE—
Logan Square Motor Car Co.
2494 Milwaukee Ave.

MICHIGAN AVENUE—
Automatic Steam Carburetor Co.
1442 Michigan Ave.

AUSTIN—
Menard Garage
5807 Chicago Ave.

OAK PARK—
Oak Park Auto Repair Works
912 Madison St.
Maple Automobile Sales Co.
1123 Madison St.

NORTH SIDE—
Roy C. Floyd
5827 Broadway
H. & H. Garage
759 Waveland Ave.

If you are not located conveniently to one of these dealers, send order and remittance, together with name of your car, direct to us. We will send full instructions so that any mechanic can install the Automatic, and if you are not satisfied after thirty days we will refund your money.

Automatic Steam Carburetor Co.
General Offices: 2488-2498 Milwaukee Ave., Chicago
All Phones—Belmont 7932

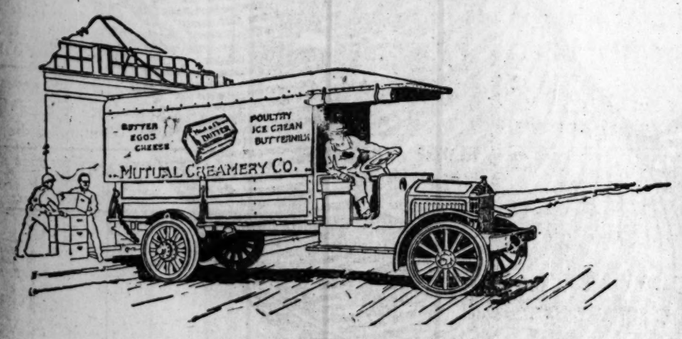
Dealers: If you are not now handling the Automatic Steam Carburetor, be sure to write for our proposition.

Garford

MOTOR TRUCKS FOR EVERY PURPOSE

CLOSE daily contact with Garford endurance and economy satisfies the Garford owner with the wisdom of his purchase.

"Users Know"



GARFORD MOTOR TRUCK CO., Inc.
CHICAGO DISTRIBUTORS GARFORD MOTOR TRUCKS
Salesroom and Service Station, 23rd and Indiana Ave.
Calumet 5060 G. A. CRANE, Mgr.



Mica Laughs at the Sun

Keep your tires cool

NO DANGER of blowouts caused by long drives on hot pavements where one-quarter can of U. S. ORIGINAL MICA TIRE POWDER is used in each casing every time a tire is mounted. It will increase your mileage 25 to 50%.

U. S. ORIGINAL MICA TIRE POWDER reduces all inner friction. This is the big item in tire wear.

U. S. ORIGINAL MICA TIRE POWDER will not allow a tube to adhere to a casing. Besides the annoyance of removing an inner tube which has stuck to the casing, all adhesions are a severe strain on the rubber.

U. S. ORIGINAL MICA TIRE POWDER is slippery. A tube cannot be pinched where it is used.

Most garages have it. Ask yours.
The can is blue. It costs 15c.



ASK FOR THE BLUE CAN

U. S. Mica Mfg. Co.

14 East Jackson Blvd., Chicago, Illinois.

READ THE ADVERTISEMENTS IN THE TRIBUNE

News and Comment of MOTORDOM Conducted by SHEPPARD BUTLER

Radical Changes in Illinois Motor Laws Next Year

Special Truck Licenses; Higher Fees; Bills of Sale Required.

BY JOHN L. SPELLMAN.

RADICAL changes in the motor laws were made at the last session of the state legislature. Scores of amendments and new bills were offered. While a majority of those were shelved, enough were passed to change the complexion of the general laws governing motor propelled vehicles.

Louis L. Emmerson, secretary of state, has issued a booklet giving the amended and new laws. The new sections become effective Jan. 1, 1920. Following is a list of the most important changes:

Trucks and pleasure cars are to have license plates of a different type. Heretofore the license places were the same.

Trucks are to carry in addition to their license plates tags showing the weight of the vehicles and the maximum loads they are designed to carry.

Increased license fees for all vehicles.

Instead of the license year being divided into four parts, it will be but two parts.

The secretary of state is to keep a list of automobile owners arranged alphabetically. At present these lists are not kept in this form. The lists are to be sold for $25 a set.

Commercial vehicles having a gross weight of 5,000 pounds, including the weight of the vehicle and the maximum load, are to be taxed $12 a year. The motor truck schedule of fees runs up to $60 for vehicles of 15,000 pounds.

Tractors, traction engines or similar devices are to pay $25 a year.

Every sale of an automobile must be accompanied by a bill of sale, setting forth the name and address of the purchaser and a complete description of the machine.

Motorists from other states are allowed six months' time during any one year for their machines within the borders of Illinois without the necessity of taking out Illinois licenses, provided similar courtesies are extended by their home states.

The state authorities are anxious that all automobilists familiarize themselves with the changes in the laws. Copies of Mr. Emmerson's booklet can be had by applying to the secretary of state's office at Springfield.

My Funniest Motoring Experience

Every one who has taken the road in a motor car has some story to tell. What is your best one? "The Tribune" will pay $1 for every letter published on "My Funniest Experience." Write as briefly as possible, on one side of the paper only, and address Automobile Editor, The Tribune, Chicago. Manuscripts submitted in this contest cannot be returned. Make a copy and keep it if you wish to preserve what you have written.

They Pushed.

One fine Sunday morning my wife and I, with a friend and his wife, drove out to a small lake, where we went in swimming and had our picnic lunch. The road down to the lake was a clay road, and is fairly good in dry weather. Suddenly a rainstorm blew up, and for about a couple of hours it poured continuously.

When we started back, we found the road had been changed as if by magic into a veritable mud pie, and of course we got stuck. The ladies were seated



in the tonneau and I was driving, trying to pull through in low gear, "killing" the engine every once in a while.

Suddenly I felt someone taking hold in the back of my seat, and I heard my friend's wife say to my wife: "Come, let's push. Maybe it will help."

We finally managed to pull through, and my friend's wife earned a reputation for sitting in the back seat and pushing the car out of the mud.

N. S.

Almost a Tragedy.

My uncle, from the west, had come, unexpectedly, in a big, new touring car. As it was not yet time for my husband to arrive from his office, we decided to take a short spin before the dinner hour. We went pretty fast after we had passed the city limits [our home was then in the suburbs], and my uncle insisted on passing every car in sight.

On our way home, we passed one at such a rate of speed that I could not see who the occupants were, but both car and driver looked familiar to me. My uncle slowed down, and I could not resist the temptation to look back.

They were close upon us now, and my eyes looked directly into those of my husband. By his side sat a strange woman, young and rather pretty.

My husband glared at my uncle, whose back was turned to him, and I stared frigidly at the young woman. A little later, when we had turned in at our driveway, I saw the woman clamber out, with my husband gallantly assisting, and walk down the street. To my chagrin, I saw that she was lame. She was a stranger whom my husband had asked to ride.

At the same moment my husband smilingly recognized uncle, and the melodrama was over.

Y. R.

She Calls This Funny!

My funniest experience was last year, about this time. We were traveling by auto through the Topango pass in California. We had an experienced driver, and the roads were like boulevards all through the mountains.

We were going about eighteen miles per, when suddenly, for no apparent reason, we swerved from the road about four feet, and almost went into a canyon.

We all wondered why it happened, and the driver could not accoupt for it himself.

When we got to town in about 15 minutes we learned there had been an earthquake. People were thrown off their chairs, windows broken, and other damage done. Then we knew what hit us.

MRS. H.

Doctors Want Cars.

The great scarcity of motor cars in England is a severe handicap to physicians and the British Medical association has made an appeal to the manufcturers to give priority to those who require automobiles for use in their practice. Many doctors who formerly owned cars disposed of them when they entered military service, and on their return they have found it practically impossible to get new cars. Manufacturers in Great Britain, it is said, have their orders booked for all the cars they can produce this year, and it will be difficult to give physicians preference without sacrificing the interests of others.

Plan Army Motor Show.

Plans for an exhibit of the army's motorized ordnance equipment, together with the captured German trucks parked at Camp Holabird, Md., are being considered by the National Automobile Chamber of Commerce and the Society of Automotive Engineers. It is proposed to seek government sanction and coöperation for housing of the machines at a convenient point, at the Maryland camp, in Washington or in the west, so engineers may study there, particularly the German equipment, with a view to obtaining suggestions for improvement of future truck designs.



WE SAVE YOU MONEY

If you knew where you could buy the best grade of gasoline for 12 to 15 cents per gallon you would drive out of your way to make the saving, wouldn't you?

Why not drive over and see "Saving Sam" and buy your accessories where you *can* make the *same* comparative *saving*. The *success* of our *tremendous* organization is due to the *quality* of our goods, at prices that fit the purse.



Auto Bumpers
Black or nickel, for all cars; the best protection against damage to the car. Prices from **$3.60 to $8.60**

Tool and Battery Boxes
A variety of high grade Boxes for your tools or battery. Prices from.. **$1.75 to $3.65**





Guaranteed Clocks
A Clock for all cars, black or nickel; cowl or straight dashes. Prices from **$2.40 to $13.45**

Extra Quality Radiator Caps
Our Radiator Cap assortment is complete. A high-grade black heat-proof cap for all cars. Prices from **20c to 95c**





Liberty Siren Whistle
It sings like a mocking bird, has eight distinct tones, gives an inoffensive warning, gets you the right of way, has a positive control, a soft signal or a shrill one. Horn complete, our price..... **$2.25**
Factory cost, $3.00

Rear View Mirrors
Mirrors from 4 inches in diameter to 15 inches long; for open or closed cars, extra fine. Prices from **90c to $3.65**



Radiators for Fords
Honeycomb cores, with and without hoods.
1917 Radiator, **$22.95**
1916 Radiator, **$22.85**
1917 Radiator with hood **$29.85**



Dyke's Automobile Encyclopedia



This book has 932 pages, 3,362 illustrations and 230 charts, written in plain, simple language, covers every phase of the auto from the electrical apparatus to tires. Our price..... **$3.25**

Moto-Meter
A Moto-Meter records the temperature of the motor, gives warning of overheating due to low oil or water. Prices from **$2.45 to $9.35**



Genuine Wedge-Rite Rings
A double expansion Piston Ring, the only positive leak-proof ring, expands against the groove in the piston as well as the cylinder walls.
Write for Circular and Prices or Call and See Them

Tire Reliners (all sizes), quality grade. Prices	1.40 to $3.85
Inside Blowout Patches, 3-inch to 5-inch	.35 to 1.15
Outside Boots, 3-inch to 4½-inch. Prices	.55 to 1.25
Tire Cut Filler (for small cuts)	.35
Tire-Doh Outfits, two sizes	.45 to .85
Rubber Putty Outfit, large package	.40
High-pressure, self-oiling Pumps	1.95
Self-curing Top Repair Patches	.35 to .40
Windshield Solution, for rain or snow	.25
Spoke-TITE, tightens loose, squeaking wheels	1.35
Silver Beam Spot Lights	6.80
Path-Finder Dimming Lenses	1.55
Rub-R-Tite, gum surfacing for tops; pt., 85c; qt	1.50
Glidden Auto Finishes, all colors, quarts	1.35 to 1.90
Radiator Liquid Cement	.40
Easy fit Counter Balances, for Ford, set	8.75
Cover-All Suits	2.50 to 3.75
Jumbo 10-socket Wrench Set	6.45
Automatic Valve Lifters	.75
Valve Grinding Compound	.25 to .45
Valve Grinders	.25 to 3.20

Complete line of Tools, Lamp Bulbs, Dash Lamps, Tire Covers, Tires, Tubes, Sponges, Chamois, Cotton Waste, Oils and Grease, etc.

National Auto Supply Co.
1601-03 South Michigan Avenue, Chicago

A HOT SPOT CHALMERS is a Tonic for Your Nerves

Quality First

WHEN things go wrong, and the sun refuses to shine, and your nerves wear through to the surface get out in a present day Chalmers—and experience the joy of perfect motion, of an alert "piece of steel."

No grinding noises, no "coughing" of carburetor, no backfires, no sound of friction, no vibration—nothing but sweet, silent motion beneath you!

Picture in your mind the old car that raced from gear to gear as it got under way, the whine, the creaks—and then the rasping, the twitching, the quiverings when you set the brakes.

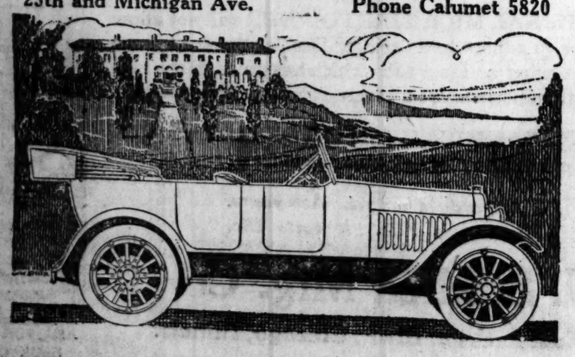
Now your nerves can "go to sleep" in a Chalmers, for Hot Spot and Ram's-horn have "pulverized" gas and given it to the engine so well prepared for power that vibration becomes a thing of the past.

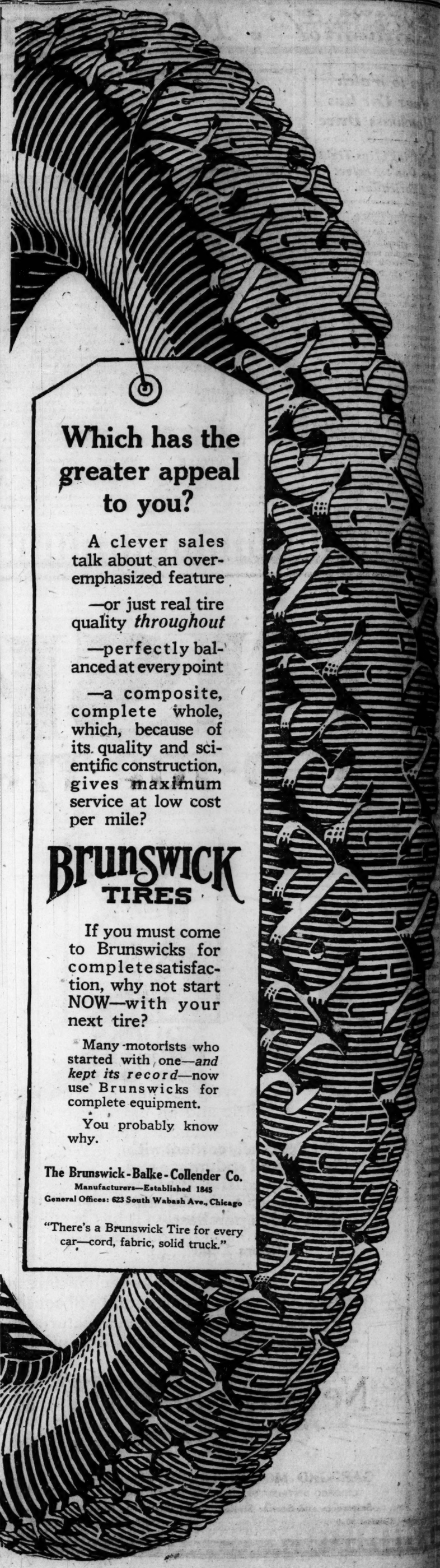
And with vibration out go those thousand and one things that disturb your ears and irritate your nerves.

One ride on this present day Chalmers will mark for you a New Epoch in Motoring, whether you drive two blocks or 200 miles.

$1685 f. o. b. Detroit

MAXWELL SALES CO.
Chalmers Distributor
25th and Michigan Ave. Phone Calumet 5820





Which has the greater appeal to you?

A clever sales talk about an over-emphasized feature

—or just real tire quality *throughout*

—perfectly balanced at every point

—a composite, complete whole, which, because of its quality and scientific construction, gives maximum service at low cost per mile?

BRUNSWICK TIRES

If you must come to Brunswicks for complete satisfaction, why not start NOW—with your next tire?

Many motorists who started with one—*and kept its record*—now use Brunswicks for complete equipment.

You probably know why.

The Brunswick-Balke-Collender Co.
Manufacturers—Established 1845
General Offices: 623 South Wabash Ave., Chicago

"There's a Brunswick Tire for every car—cord, fabric, solid truck."

News and Comment of MOTORDOM Conducted by SHEPPARD BUTLER

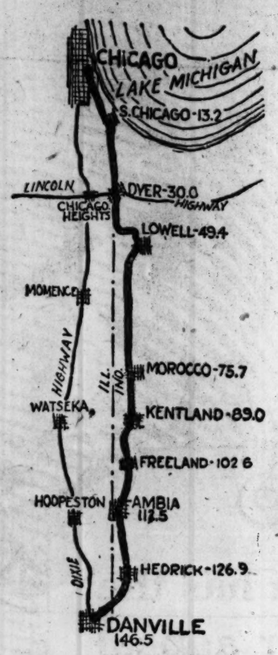
Tribune Tours

XIX.—To Danville.

ROADS which lie just east of the Indiana line have long been the best for travel directly south out of Chicago. This year they are virtually the only way to go, for much of the Dixie highway is closed for construction work, and the detour roads are bad in the best of weather and all but impassable when it rains.

This route, therefore, is serviceable to a variety of destinations. For Momence and Kankakee follow the itinerary as outlined to Schneider or Lake Village and then turn west. For Watseka turn west at Kentland, and for Hoopeston and Paxton turn west at Ambia.

Tourists bound for Champaign will find it well worth while to drive to Danville by this route and then continue west to the university city. It's a longer way 'round, but considerably better as to road conditions than the more direct route outlined in TRIBUNE Tour No. 16.



Illinois.

0.0 Jackson and Michigan boulevards. Go south in Michigan avenue to Garfield boulevard, east in Garfield through Washington park, the Midway, and Jackson park, and follow the South Shore drive to Eighty-third street. Turn left one block and pick up trolley, following this in Burley and Buffalo avenues to Ninety-second street, in

13.2 SOUTH CHICAGO. Turn left with trolley and curve right across river. Now in Ewing avenue. At 14.5 bear left in Indianapolis avenue, and at five corners [16.7] bear right in Calumet avenue. Keep ahead across Lake George.

20.5 First four corners at end of tarvia pavement; turn left in Gostlin street to Columbia avenue [20.9]; then right. Keep straight ahead through edge of HAMMOND to end of road at grist mill [29.6]. Turn right and then left at station just beyond.

30.0 DYER. Straight through.

33.9 KREITZBURG. End of road at saloon. Turn left and take next right hand road.

38.6 BRUNSWICK. Turn left in front of saloon. At 41.5, just before end of road, turn left and follow winding road along Cedar lake. At end of road [42.7] turn right and left just beyond, following road into

49.4 LOWELL. At end of street turn right, bearing left at fork just beyond. Turn left at four corners [49.9], right at four corners [51.6], and take left hand road at 52.4. At end of road [55.0] turn right, cross railroad, and immediately turn left, going straight through SCHNEIDER [57.4] and LAKE VILLAGE [60.9].

62.4 Four corners. Turn left.

70.2 Four corners. Turn left. Take right hand road at 71.1.

75.7 MOROCCO. Straight through. Jog left and right at 78.1 and turn left at end of road [79.2]. Turn right at 79.5.

81.5 ADE. End of road. Turn left, then right at four corners [82.0]. Take left hand road at 85.6 and follow this into

89.0 KENTLAND. Four corners at railroad. Turn right along tracks. At four corners [91.5] turn left and go straight through RAUB [94.5], FREELAND [102.6], and DUNNINGTON [106.1].

107.1 Four corners. Turn right.

108.1 Four corners. Turn left.

112.1 End of road. Turn right and take left hand road at 112.4, going through AMBIA [112.5]. Turn left at end of road [113.5] and right at 113.8, following direct road through

121.8 PENCE STATION. Turn left at four corners [122.8] and right with poles at four corners one mile beyond.

126.9 HEDRICK. Straight through. Turn left at end of road [131.4]; straight through JOHNSONVILLE. At 135.7 take left hand road; turn right at 136.0.

137.5 Three corners, bear right across bridge. At four corners [138.8] turn right and follow direct road into

146.5 DANVILLE.

Width and Speed.

Regardless of how one feels toward the Japanse, he must admit they do things in an original way. Speed limits for motorists, for instance, vary according to the width of the thoroughfares.

On roads between twelve and eighteen feet wide machines may run eight miles an hour, between eighteen and thirty-six feet, twelve miles an hour. Within the city limits machines must not travel on streets less than eighteen feet wide. They may run at twelve miles per hour on streets between eighteen and thirty-six feet wide, and on those wider than thirty-six feet sixteen miles an hour is the limit.



FISK
RED-TOP TIRES



A New Tire

IT is oversize, has an extra ply of fabric and an extra heavy tread. Its big size and its red top with light side-walls distinguish it from every other tire made.

Each month since this tire was put on the market it has been necessary to add to equipment in order to meet the demand.

Its popularity has been instantaneous and permanent and will continue to grow because it has features that no other make of tire is duplicating.

Next time—BUY FISK

At all Dealers

FISK CORD TIRES FISK BLACK NON-SKIDS FISK INNER TUBES

WONDERS OF THE WAR

There were hundreds of them.
Near the top of the list will be found tires and tubes.
Rubber experts all over the world worked day and night to perfect ways which would make 100% perfect tires—TIRES FOR WAR.
All of the new discoveries in tire and tube building.
The new ways of curing and selecting rubber.
The new ways of weaving fabric.
The new and wonderful EVERYTHING that you look for and expect to have in a tire or tube—you will find in

TRIUMPH TIRES AND TUBES

CAN BE PURCHASED FROM THE FOLLOWING "TIMESCO" DEALERS, WHO WILL GIVE YOU A

6,000 MILE GUARANTEE

DEALERS NAMES

Armijo Auto Sales Co., 1120 E. 63rd St., Chicago.
James Vazumpaur, 1701 W. 18th St., Chicago.
Dearborn Garage, 520 N. Dearborn St., Chicago.
La Salle Light Co., 134 N. La Salle St., Chicago.
Henry Sperring, 411 S. Sacramento Blvd., Chicago.
Edgewater Beach Garage, 5230 Broadway, Chicago.
Wear Best Tire & Vulcanizing Co., 1336 S. Michigan Ave., Chicago.
Frank Poklekowski, 822 W. 22nd St., Chicago.
20th Century Tire & Vulcanizing Co., 1601 W. Roosevelt Rd., Chicago.
Kum-Bac Auto Supply Co., 350 W. Harrison St., Oak Park, Ill.
Chaffee Vulcanizing Co., 1556 Otto Blvd., Chicago Heights, Ill.
C. A. Riemer, Clinton, Wis.
John Woodman, Joliet, Ill.
Geneva Tire & Vulcanizing Co., Geneva, Ill.
W. T. Converse Co., Aurora, Ill.
Sanders Auto Wrecking Co., Joliet, Ill.
Andress Auto Supply Co., Moline, Ill.
Frank Cleveland Supply Co., Logansport, Ind.
Cash Auto Supply Co., LaPorte, Ind.
M. Hale Co., South Haven, Mich.
Geisler & Friday, Coloma, Mich.
Crandon Vulcanizing Co., Crandon, Wis.

Or at Any of Our Branch Stores



Satisfaction guaranteed or money cheerfully refunded
"EVERYTHING FOR THE MOTORIST"

WATCH FOR THE "TIMESCO" DEALER'S SIGN YOU WILL SEE THEM EVERYWHERE

TRIUMPH SKID PROOF TIRES

28x3	30x3	30x3½	32x3½	31x4
13.00	12.69	16.42	18.35	25.20
32x4	33x4	34x4	33x4½	34x4½
25.75	26.85	27.60	35.95	37.15
35x4½	36x4½	33x5	35x5	37x5
38.80	39.50	41.70	44.30	46.95

PURE GUM RED TUBES

28x3	30x3	30x3½	32x3½	31x4
2.36	2.56	3.12	3.16	3.88
32x4	33x4	34x4	34x4½	35x4½
4.04	4.12	4.24	5.24	5.40
36x4½	33x5	35x5	36x5	37x5
5.52	6.24	6.52	6.78	6.88

TIMES SQUARE AUTO SUPPLY CO.

WORLD'S LARGEST AUTO SUPPLY HOUSE

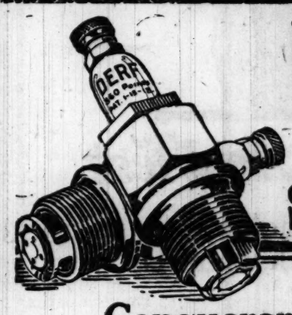
LOOP STORE
55 W. Jackson Blvd.
Harrison 8596

MAIN STORE
1210 S. Michigan Avenue
Calumet 1900

*NORTH SIDE STORE
3900 Sheridan Road
Lake View 3731

SEND FOR CATALOGUE

**Store marked with star open evenings.*



DERF
360 POINT SPARK PLUGS

Conqueror of a Hundred Fields

No other spark plug has ever equalled the marvelous record made by the Derf. Time after time, in test after test, it has come out a proved victor.

Why? Because it is built on the best idea—*the one big idea:* a 360 point, circle-within-a-circle surface for sparking. Naturally there can be no miss fires—no failure to function from oil splashes, dirt or carbon. And the fat spark fires a leaner mixture, giving you 25% to 35% more mileage out of your gasoline.

All this has been proved. The Automobile Club of America and the Motor Truck Club of America proved that the Derf will save 25% gasoline; The Tower Motor Co., in an Overland Dependability run, proved that, for 7 days and 7 nights continuous run, the Derf never once missed fire. Packard Motors Efficiency test showed that Derf was the most economical as well as efficient. The N. Y. Herald-Government Fuel Economy test proved Derf the winner—not only in less fuel used, but it fired the car that won the hill climb!

What Derf Spark Plugs have done in these tests they will do in *your* car. You'll get the greatest satisfaction from using these plugs. Buy them today. $6.20 for four. $9.30 for six.

THE DERF MANUFACTURING CO., Inc.
Gerken Bldg., 99 W. Broadway, at Chambers St., New York City.

CENTRAL ELECTRIC CO., Distributors
316-326 S. Wells St.

MONARCH ELECTRIC WIRE CO., Distributors
N. E. Cor. Adams and Desplaines

FRED ALLEN AUTOMOBILE SUPPLY CO., 1610 Michigan Ave.
THE HUB, State and Jackson.
SIEGEL AUTO SERVICE CO., 937-39 Irving Park Blvd.
DAVID S. FELSENTHAL, 1228 E. 47th St.
NORTH SHORE GARAGE, 6610 N. Clark St.
HARRY W. COOPER, 2244 S. Michigan Ave.
STEBBINS HARDWARE CO. 13 W. Van Buren St.
WASHINGTON TIRE & VULC. CO., INC., 640 W. Washington Blvd., cor. Desplaines.
CISLER & SERSON, INC., 3111 S. Michigan Ave.
SUPREME GARAGE, Oak Park.
M. CHANNON CO., Market and Randolph.
STANDARD AUTO SHOP, 248 N. Crawford Ave.
STOCK YARD HARDWARE & PAINT CO., 4187-89 Halsted St.
AUTO TIRE SALES CO., 1346-48 Michigan Ave.
BAKER MOTOR SERVICE CO., 6204-12 Cottage Grove Ave.
BIRCHWOOD GARAGE, 1523 Jarvis Ave.
STANDARD TIRE & RETREADING CO., Evanston, Ill.
UTILITY BATTERY & ORY CURE VULC. CO., Forest Park.
WEST END BATTERY SERVICE CO., 30 N. Crawford Ave.
UNIVERSAL AUTOMOTIVE SUPPLY CO., 12 N. Crawford Av.
NORTH SHORE AUTO SUPPLY CO., 419 Rush St.
I-B EXIDE BATTERY STATION, 1108 E. 47th St.
HAMLIN MOTOR SALES CO., 3543 W. Madison St.
PETERSON GARAGE, 2424 Milwaukee Ave.
ANDERSON TIRE & SUPPLY CO., 1228-34 N. Clark St.
ALLIED GARAGE, 922 Independence Blvd.
TUDOR GARAGE, 4321 Broadway.
GOLD CROSS GARAGE, 4048 Bitony Island Ave.
INDEPENDENCE TIRE & VULCANIZING CO., 3730 W. 12th.
SOUTHWEST TIRE CO., 2538-40 West 35th St. and 3473-77 Archer Ave.
BOULEVARD GARAGE, 5332-34 S. Western Ave.
THE MARQUETTE MANOR GARAGE, 6299-11 S. Western Ave.
A. & L. AUTO SUPPLY CO., 6322 Broadway.
JOHN MILLER GARAGE CO., 4834-38 West 22nd St.
THE VELIJA GARAGE, 4642-44-46-48 S. Western Ave.
FIVEK'S, 3237 West 24th St.
DUSIL & KARLOVSKY, 4217-19 West 24th St.
L. & M. GARAGE, 2901-7 N. Halsted St.
WILSON AVENUE GARAGE CO., 4723 Clifton Avenue.
MANOR HOUSE TIRE & SUPPLY CO., 3657 Broadway.
DIVERSEY DOUBLE TREAD TIRE CO., N. E. Corner Diversey Pky. and Halsted St.
EDGEWATER BEACH, 5232-36 Broadway.
EXCHANGE GARAGE AND REPAIR SHOP, 9168 S. Chicago Ave.
THE BEVERLY GARAGE, 2043-47 West 95th St.
THE WENIGER GARAGE, 1049-53 West Madison St.
AUTO RELIEF GARAGE, 1326-34 No. Crawford Ave.
THE PIONEER GARAGE, 4301-3 West North Ave.

R. HANISCH SONS CO., Distributors
121 to 127 N. Halsted, Chicago.

A. J. SLIGER, 214-16-18 Hohman St. Hammond, Ind.
C. BEALE, 94 State St., Hammond, Ind.
HOBBS GARAGE, 410 Carroll St., Hammond, Ind.



Lampkin Auto-Washer

Water flowing through rubber scrubbing nozzle, 3½ inches in diameter, perforated in grooves, washes away caked mud as it is scrubbed loose.
Convenient handle prevents water running down arm or dripping on clothes.
Soft cotton mop fits over scrubbing nozzle and washes bodies without scratching.
Try it for two weeks—if not satisfied return the Washer and I will return your money.
Attractive dealer proposition.

Walter L. Lampkin
Gloyd Bldg.,
Kansas City, Mo.

By Mail (Prepaid)
$3.50



TRIBUNE NEWS IS RELIABLE NEWS

News and Comment of MOTORDOM. Conducted by SHEPPARD BUTLER

Truck Section of Chicago Show to Be at Stockyards

REPORTS from the east, where they are perfecting plans for next winter's national automobile shows, have it that the International ampitheater at the stockyards is to house the motor truck section of Chicago's exhibit.

The passenger car show will be held, as usual, in the Coliseum and 1st regiment armory. Thus Chicagoans will have the novel experience of trying to observe an automobile exhibit housed in buildings some four miles apart. Last year's plan of having the truck show follow that devoted to passenger cars has been abandoned and all the vehicles will be shown simultaneously, so it will be something like trying to see everything that goes on at a three ring circus.

A similar arrangement has been worked out for New York. The passenger car exhibit will be staged, as in previous years, in the Grand Central palace and the trucks will be shown at the same time in the 8th coast artillery armory in Kingsbridge road.

The New York shows will be held Jan. 3 to 10 and those in Chicago Jan. 24 to 31.

Astor Cup Again?

New York racing men are discussing a proposal for revival of the Astor cup races, with the first contest at the Sheepshead Bay speedway, Sept. 20. If the project is carried out, A. A. A. contest officials declare a 200 or 250 mile race will be held, with a purse aggregating $25,000.

Questions and Answers (By High Speed)

Readers who wish measurably prompt replies to requests for motoring information will do well to provide a stamped and addressed envelope, so that they may be answered by mail. Limitations of space are such that only a few of the many inquiries received can be answered in this column.

Please give me your opinion regarding the advantages or disadvantages of disk steel wheels as compared with wood or wire wheels for automobiles.

C. F. A., Chicago.

The disk steel wheels which are on the market have many advantages to make their consideration worth while. One is that they give an absolutely round wheel. This is not quite so with the wood wheel, which has the rim secured with six or seven lugs. These lugs, pressing on the rim, tend to make the rim hexagonal or heptagonal in shape. This tendency, while overcome to a large extent by the resiliency of the rubber tire, is nevertheless there. Tire removal is made an easy matter with these wheels, for it is only necessary to remove the bolts which hold the outside rim against the tire. Tires cannot be removed with the air in them, however, so that spares are carried mounted upon their wheels, which is a slight disadvantage, because it means that more weight must be carried. As far as strength is concerned, the steel wheel is undoubtedly stronger than any wood or wire wheel upon the market. But, because of its great strength, the steel wheel is very rigid. Just how much of a disadvantage this is cannot be said, but the flexibility of the wire wheel certainly is not there.

Some people make a practice of placing in with their gasoline a high grade of lubricating oil, using one quart of oil to ten gallons of gasoline. They say that they never have any trouble with carbon in their motors. Is this a good practice, or has it any harmful effects?

K. E., Davenport, Ia.

This practice is not at all to be recommended. The fuel which is being sold these days is hard enough to carburete without imposing this extra difficulty upon the engine. On cold days this practice will be sure to make a lot of trouble. The battery will have to work harder to start the engine. The accumulation of the heavier oils within the cylinder until the engine becomes warm will slow up the warming process considerably, and the spark plugs are very apt to become fouled.

A recent article in THE TRIBUNE spoke of using oil only in the rear axle. I have had a Dodge car since 1915. It has run 27,900 miles and is in good shape, with the exception of a loud droning noise in the rear axle, where I have always used grease. Would this car do better with oil in the rear axle, and what grade would you advise?

F. C. P., Chicago.

The noise in your rear axle is being caused by the slight amount of wear, which has taken place in the gears. This calls for an adjustment before any attempt is made to eliminate by muffling it in a bath of oil. It is not so very hard to adjust the gears. First take off the rear cover over the housing and clean out some of the grease, so that the parts will be exposed. On each side of the spider support you will notice a ring about the size of the pulley driving the fan. This ring has notches cut in its periphery, which afford an easy means of turning the ring. First loosen the ring on the toothed side of the ring gear. Turn it back only a few notches. Then turn the other adjustment ring the same number of notches in the same direction. This will move the whole set of differential gears toward one side and into the teeth of the pinion gear. When the proper position is secured the noise will be eliminated. In securing the adjustment rings be sure that the small retaining lug will the finger on it, that meshes with one notch in the ring, fits into the notched ring exactly in one groove or notch. In refilling the differential with lubricant use 600-W acteam oil. This is a heavy steam engine cylinder oil and is very good for the purpose.

Is it a safe practice to shut off the engine and coast down hill with the gears in high, throwing out the clutch at the end of the hill, turning on the ignition, letting the clutch in easily and keeping on in high gear? Would it be better at the bottom of the hill to stop and use starter, etc.? Is running down hill in second gear to avoid using the brakes a safe practice?

A. R. R., Dubuque, Ia.

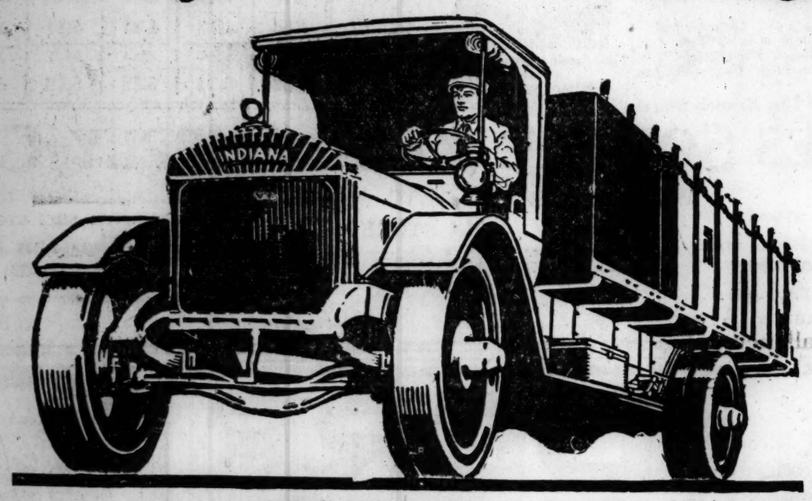
There is no harmful effect from this practice. In fact, it is much easier on the engine and the storage battery to start the engine from the car's inertia rather than to use the battery. However, coasting does not seem the most logical thing to do. This makes it necessary to use the brakes to check the speed of the car on the descent. Why not use the engine to hold the car back? If it is found that the checking action is not enough to hold the car back on a steep hill when in high gear, shift into second gear. If this is not enough, shift into first gear. The wear and tear on the brakes is saved, and it is an efficient method to cool the engine down a bit also. The engine while turned over by some external force constantly takes in fresh gas and expels it without burning it, which is an effective method of cooling.

Please tell me what per cent of all springs made for automobiles have a bolt through the center of the spring.

E. C. DEIBLER, Chicago.

To answer this question it would be necessary to take a complete inventory of the motor car industry. So far as I know, the information has never been tabulated.

THE WORLD'S HARDEST WORK



How Indiana Trucks Stood the Acid Test

Don't buy a weakling in a Motor Truck. Buy one that can do the world's toughest truck work which is:

1—Western Ore Hauling
2—Oil-Field Work
3—Mountain Hauling
4—Southern Lumber Hauling

In the western ore fields the only truck that consistently for years has stood up and outstripped trucks costing $1,000 to $2,000 more and stood the gaff like the steel giant it is, is the Indiana Truck.

The hardest oil-field work in the world is that in the Wyoming field, some of which is without any roads at all.

The Indiana stands up and does work that no other truck will do. It is easily champion in the Wyoming oil-fields.

In the Tulsa field, in the Ranger field, which are more difficult for trucks than any European battle-ground, the Indianas have stood the test where others failed utterly.

For seven years, after every other truck had failed to conquer the wild rocky mountain roads between Campbellsville and Columbia, Ky., two Indiana Trucks have been hauling freight, mail and passengers at an excellent profit to their owners. Due to the fierceness of the task, no other truck was ever able to do the work.

So you see the World's Hardest Truck Work is done by Indiana Trucks because we build them *over-size* in every part and dimension, a thing this organization did from the day it built its first truck, which is running today.

Old Indiana Trucks, which we have traced, have run 100,000 miles and over and are still at work. If Indiana 100,000 Mile Trucks will do the world's toughest hauling-work, *they will do yours.*

Indiana Sales are going ahead with great rapidity, 76% increase the past month. Indianas are sold at less cost to you than trucks they outstripped in the work outlined above.

See Indiana Trucks at

ROAMER MOTOR CAR CO.

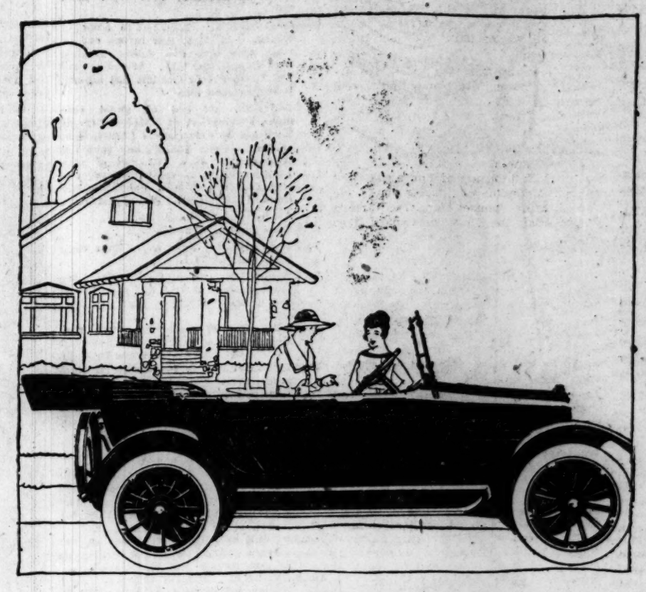
2240 Michigan Avenue, Chicago, Illinois

STIRITZ & SON, Alton, Illinois
C. A. CARLSON, Champaign, Illinois
J. M. IJAMS, Bloomington, Illinois
G. A. TOMLIN, Easton, Illinois
WEMPLE TRUCK & TRACTOR CO., Springfield, Illinois
WEMPLE TRUCK & TRACTOR CO., Peoria, Illinois

Dealers write for opportunity in open territory.

INDIANA TRUCK CORPORATION, Marion, Indiana

Overland



The Best Model 90 "Salesman"

The terms owners use to express their appreciation of Model 90 may differ, but their enthusiasm is unanimous.

It is what owners tell their friends about Model 90 which makes possible the building of such a completely satisfactory car at the price of $985, f. o. b. Toledo.

The more these owners ride in and enjoy their cars, the more they praise them.

Model 90 needs no further credentials than the reputation it enjoys among the 150,000 who drive them daily.

Join with these enthusiastic owners. Order your Model 90 today.

CHICAGO SALESROOMS—2419 MICHIGAN AVENUE

Open Evenings and Sundays

CITY ADDRESSES

Calumet 4500

4527 Broadway
3301 West North Avenue
4701 West Madison
1801 West 63d St.
6919-25 Stony Island Ave.
11008 Michigan Avenue
1112 William Street, Oak Park, Ill.
11 Hillgrove Ave., La Grange, Ill.
3843-45 Grand Boulevard
1630 Maple Street, Evanston
5952 South Halsted Street

Overland Model Ninety Five Passenger Touring Car $985; f. o. b. Toledo
Come to our Display Room

(ADVERTISEMENT) (ADVERTISEMENT) (ADVERTISEMENT)

A Tribute to Henry Ford

By EDGAR A. GUEST

Smiling mothers in happy homes, and well-clad children gay,
And decency in the place of lust and rottenness and decay,
And a reverence deep for the Stars and Stripes in the breast of many a man,
And an honest pride and a holy joy in the things American.
These are the signs that mark his path, these shall all eyes behold
Who follow the work of Henry Ford—by these shall his life be told.

Laughter and love and comforts sweet, in the place of care and strife,
A better man at the table's head, and near him a happier wife.
Light where darkness and gloom once reigned, and hope where ruled despair,
And tenderness where the brutal dwelt, and food in the cupboards bare.
These are signs that blaze his way, the work of his heart and hand
That all, who thinking of Henry Ford, shall see, and shall understand.

His tribute—the light in the mother's eye and the pink in her baby's cheek
Are tributes better than all the words that the tongue of man can speak.
And numberless homes where joy abides shall better his praises sing
In the days to come, than the song of man, or the printed and written things.
And those that follow his path shall find, not selfishly hoarded gold,
But hearts that throb with the joy of life—by these shall his work be told.

His fame—it shall live in the hearts of men, if not in their printed books—
You shall read it stamped in the holy charms of many a mother's looks.
You shall read it on faces of men set free from cold, grim circumstance,
And hear it ring in the laughter gay of boys who have had their chance.
You shall find it in ages yet to come, in patriot breasts that sing
The national hymn with a reverence deep, and unto our standards cling.

'Tis a happier world for his living here, there is joy where but grief was known,
Contentment reigns where misery once builded his hateful throne,
And children laugh where they used to wail, and the eyes of parents glow
With the happiness that they used to think that only the rich could know.
And this is the work of Henry Ford—all this shall the future scan,
And find in him a friend who lived and thought of his fellow man.

The above is reproduced and published by
H. DALE RUE,
RUE MOTOR CO.,
2441 Michigan Ave., Chicago.

News and Comment of MOTORDOM

Conducted by SHEPPARD BUTLER

Motorists Can't Wait for Trains; Smash Into Them

Pacific Coast Report Lists 59 Such Accidents

THAT some progress is being made in the prevention of grade crossing accidents in which automobiles figure—at least in the west—is indicated by statistics gathered by R. J. Clancy, assistant to the general manager of the Southern Pacific, Western Pacific, and Tidewater Southern lines.

During the first six months of 1919 14 people were killed, 81 were injured, and 233 automobiles were either damaged or destroyed in grade crossing accidents. During a corresponding period in 1918 there were 26 killed and 110 injured.

The 1919 figures show a decrease of 34.3 per cent in the number killed and about 30 per cent of injured and when the increase in the number of cars this year is taken into consideration the lessening number of accidents is encouraging to those who advocate "safety first."

According to Mr. Clancy, when running at maximum permissible speed the average passenger train obstructs a crossing less than 7 seconds, yet there are many automobile drivers too impatient to wait even that brief time.

Of the 233 cars mentioned above 30 stalled on the crossing and were struck by trains, 111 attempted to cross almost immediately in front of and were struck by trains; 59 ran into trains; 1 ran into train; 19 ran into and broke down crossing gates lowered to protect them from passenger trains; 3 ran into and injured crossing flagmen; 4 ran into cattleguards or crossing signs, and 6 ran over end of track or were not sufficiently into clear.

In some instances drivers of automobiles raced with trains and were either struck on the crossing or ran into the train, evidently failing to realize that the speed of their machine, though thought greater than that of the train, was in reality considerably less, as is usually the case. That misjudgment of the speed of passenger trains enters into such accidents appears quite clear from the fact that accidents of this character involving freight trains were relatively much less.

GOOD ROADS: A MESSAGE FROM THE RHINE

[From the Amaroc News, now printed at Coblenz, Germany.]

THE most urgent necessity of our country in the immediate future is good roads, permanent roads that can be used twelve months in each year.

The roads of America today are absolutely inadequate, inefficient, and antiquated. They are not designed to carry the heavy traffic now. What will become of them in the future?

It is a vital problem, this question of roads, one that reaches down into the very foundation of our social and economic scheme of life, for roads are the clearing houses for the various states and the only means of free travel.

In no small measure the success of the allies is due to the great arteries of travel, which the farsighted Frenchmen had constructed in the time of peace. Subjected to a constant stream of heavy traffic for over four years, such as is largely beyond the imagination of those who have not seen for themselves, these roads stood the test, summer and winter, spring and fall, and made possible those victories which resulted in driving the Hun back across the Rhine. Whether those who are opposed to the building of highways are purposely blind to these facts is not known. In the true sense they are obstructionists. They are a drawback to any community. They are uncivilized. America, because of her government, permits these creatures to hibernate and live among us.

Since the time is approaching when all of the expeditionary forces will return across the seas, it is inevitable that their thoughts should be more and more of home, their minds relieved of the worry of war. . . . America has made a wonderful record during the war; her fame has spread far and wide by the manner in which her men responded to the call to arms. Are we to show less foresight or less determination in meeting the problems of peace?

We are faced again with a great problem, for our national prosperity, education, and social intercourse of the immediate future demand that this disadvantage of roads be overcome. This can only be done by honest legislators making laws the enforcement of which shall be placed in the hands of men who have passed the test by service in the construction and maintenance of highways. Good roads mean extended prosperity to America.

Good Roads for Japan.

Leading citizens of Tokio have organized a society to foster the improvement of roads in Japan, particularyl those in and around Tokio.

Gossip of the Auto Trade

THE "national motor truck development tour," which left Chicago on Aug. 4, is spending today in Huron, S. D., having traveled somewhat more than a third of the distance comprised in its proposed circuit of six middle western states. Eighteen trucks are now in the caravan, several having joined it since the start. Intercity freight has been hauled from city to city along the way, and many farmers along the route have been helped with their thrashing by way of demonstrating what the motor truck will do on the farm. The only real adventure thus far was encountered just beyond Spencer, Ia., where a section of the road gave way and the Winther truck slid down an eight foot bank. It was pulled back and went ahead under its own power.

A superintendent of county works in Georgia reports to the Fisk Rubber company that he has driven an Overland more than 18,000 miles over the poorest of Georgia roads, sometimes with a load of from five to ten workmen, without changing any of his Fisk tires.

"Starting, Lighting, Ignition—Simplified" has been published in book form by the Remy Electric company. It is designed as a thorough explanation of automotive electric equipment in terms reduced to everyday language. Copies may be obtained free on request to the company's offices in Detroit.

Tests of a "skip-stop" system for automobiles have been made with a Maxwell in Seattle, Wash., the idea being to find out how much gasoline might be saved if motorists were permitted to stop only at every second crossing in crowded city areas. Two city officials checked the consumption of fuel, and reported that by "skip-stopping" the car could make 20.8 miles to the gallon, whereas, when it halted at every block the figure was only 12.4 miles per gallon.

The biggest users of motor trucks in the world are the American farmers, according to statistics gathered by R. E. Fulton, vice president of the International Motor company. The farmers, he says, had 79,789 trucks in operation in 1917. Manufacturers came second with 75,928, and retailers third with 74,486. Estimates for 1918 show a big increase in the number of trucks used, with the farmers still in the lead.

A Cole touring car hung up a notable record in the state of Washington last week, covering 375 miles in a single day's run over roads which led to the top of the Cascade mountains.



Expert Service on KLAXON Equipment

When you need repairs or adjustments on the Klaxon Warning Signal on your car come to a Branch of the United Motors Service, Inc., or an Authorized Distributor, where you will receive direct factory service. Genuine Klaxon parts. Expert factory trained workmen.

Chicago Branch
2715-17 So. Mich. Ave.
Phone Coliseum 8500

UNITED MOTORS SERVICE
INCORPORATED
GENERAL OFFICES DETROIT, MICH.
SERVICE DEPARTMENT OF Delco—KLAXON—REMY

Allen

Buy Your Next Motor Car on a "Missouri" Basis

In presenting the new Allen we ask no man to buy on the strength of any verbal claims. A motor car is supposed to do certain things, and the better it does those certain things—the better motor car it is.

A motor car's power to perform can not be veneered in actual road test with you at the wheel. We know what this new Allen will do. We found out by doing the same things with the car that we challenge you to do with it. Test this car out, against any car on four wheels, for speed in getting off from a standing start, for power on the hills, for smooth even power at slow speed in high, for ease and comfort from the passengers' standpoint, and from the standpoint of the driver's comfort.

And while you are making these comparative tests forget price. It doesn't make any difference to you how we obtained Allen superiority—all you're concerned with is that the superiority is there—unmistakably.

We have the proof if you have the inclination to find out. There's the phone. Give us a ring. Call——

The New Allen Series 43 Touring Car Five Passenger $1395 f. o. b. Columbus, Ohio

John Hemwall Motor Car Co.,
2023 Michigan Ave., Chicago
Telephone Calumet 1786
Factory Address
The Allen Motor Co., Columbus, Ohio



To Insure the High Quality of Transportation to which Packard Owners are Accustomed

IT is a fixed Packard principle that price is incident to quality.

Price advances in Packard cars are never made for any other reason than to maintain the highest standards.

It used to be the fashion among manufacturers to think that quality was a matter of materials—to think that it could be maintained solely by purchasing high grade steel and lumber and fittings.

The Packard people have always held that the spirit of the artisan is equally important and are confident that the advantage the Packard owner gets in the performance of his car is largely a matter of the quality of workmanship and the spirit of the workman.

A Packard price advance is interesting to the present Packard owner because it draws attention to the cash value of his investment in transportation.

We know of no motor car which brings today such a high percentage of its purchase price on the used car market.

Men whose first fine cars were *used* Packards will tell you that there is little gamble in such a purchase—less than in many an ordinary car fresh from the hands of its manufacturer.

To men about to purchase Packards, a price advance merely emphasizes the small percentage the first cost of their Packard is to the value of the transportation delivered.

When they buy a Packard they are buying the highest grade of motor car transportation.

They are buying the nerve rest which comes from traveling in the utmost comfort.

They are buying the true saving which comes from having speedy, reliable transportation at their call for business or pleasure.

And they are buying fifty thousand, a hundred thousand miles of such transportation, more if they wish, without the necessity for another initial investment.

Always with the highest possible used-car value to be cashed in at any time.

Because the miles are built in the Packard ready for the new man to use when the first owner gives it up.

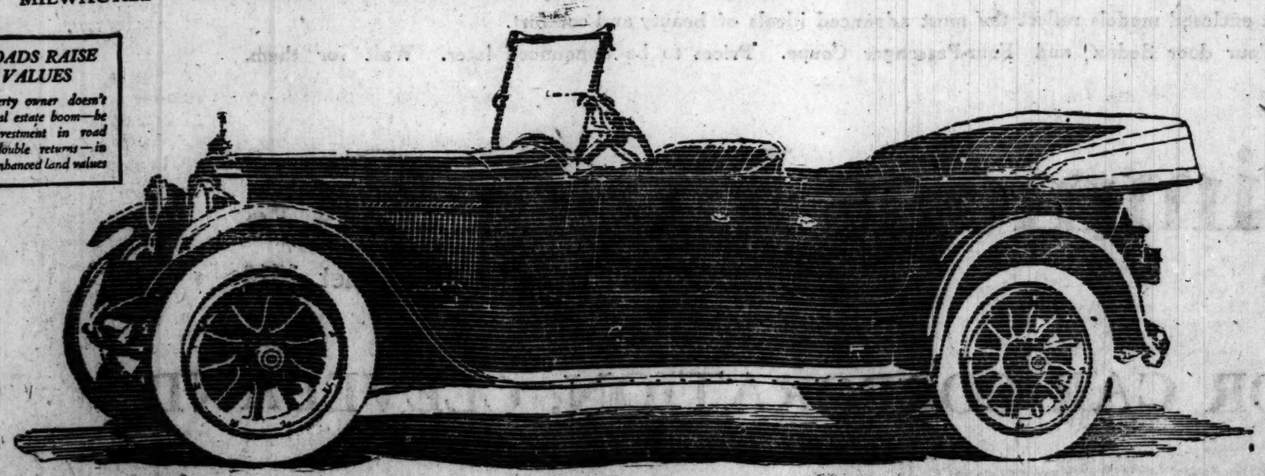
Packard representatives are always glad to talk about the true value of motor transportation whether you are ready to purchase or not. You will find a call at Packard headquarters interesting and profitable.

"Ask the Man Who Owns One"

PACKARD MOTOR CAR CO. OF CHICAGO
Michigan Avenue at 24th Street

MILWAUKEE ROCKFORD GRAND RAPIDS DAVENPORT PEORIA DUBUQUE SOUTH BEND AURORA

GOOD ROADS RAISE LAND VALUES
The live property owner doesn't wait for a real estate boom—he makes one. Investment in road bonds brings double returns—in interest and in enhanced land values



Like Sentinels On the Firing Line

When you put *Tungsten Spark Plugs* in your motor you will quickly realize that you have put *real* sentinels on *your* firing line. You will find

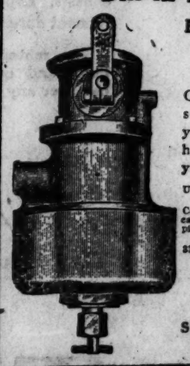


You will get *more miles* per gallon—*more power—more pep—longer service.* Get them from your dealer. If he can't supply you, send us $5 for a set of four, or $7.50 for six. Try them five days. If you don't like them, send them back at our expense and your money will be refunded.

THE TUNGSTEN MFG. CO.
Marshalltown, Iowa
Chicago Branch, 1301 Michigan Avenue

Cut Your Gasoline Bill in Half

Cut Your Troubles Out Entirely



Entirely New Principle—Not a Moving Part—Simplicity Itself

Fifteen day trial—25,000 satisfied users in Chicago territory. The gasoline question solved. Doubles your mileage and starts your car in zero weather without priming. It has the PEP and POWER. (It's a bear on your small truck.) Money-back Guarantee.

U. & J. Carburetor Co.
Gentlemen: We are very much pleased with the U. & J. Carburetor. It has actually doubled the mileage on our Ford cars also better running engine, easier starting, and quicker pick-up than previously had.
AMERICAN BLUE PRINT PAPER CO.
335 Plymouth Ct. Albert Boren, Sec.

Now Ready for Ford—Dodge—Maxwell

U. & J. CARBURETOR CO.
Service Station 51-53 E. 22nd St., Chicago, Ill.
Phone Calumet 635

Experience, Organization and Equipment that merit your Confidence

Cylinder Grinding, Pistons, Rings, Wrist Pins.

Etc. *Etc.*

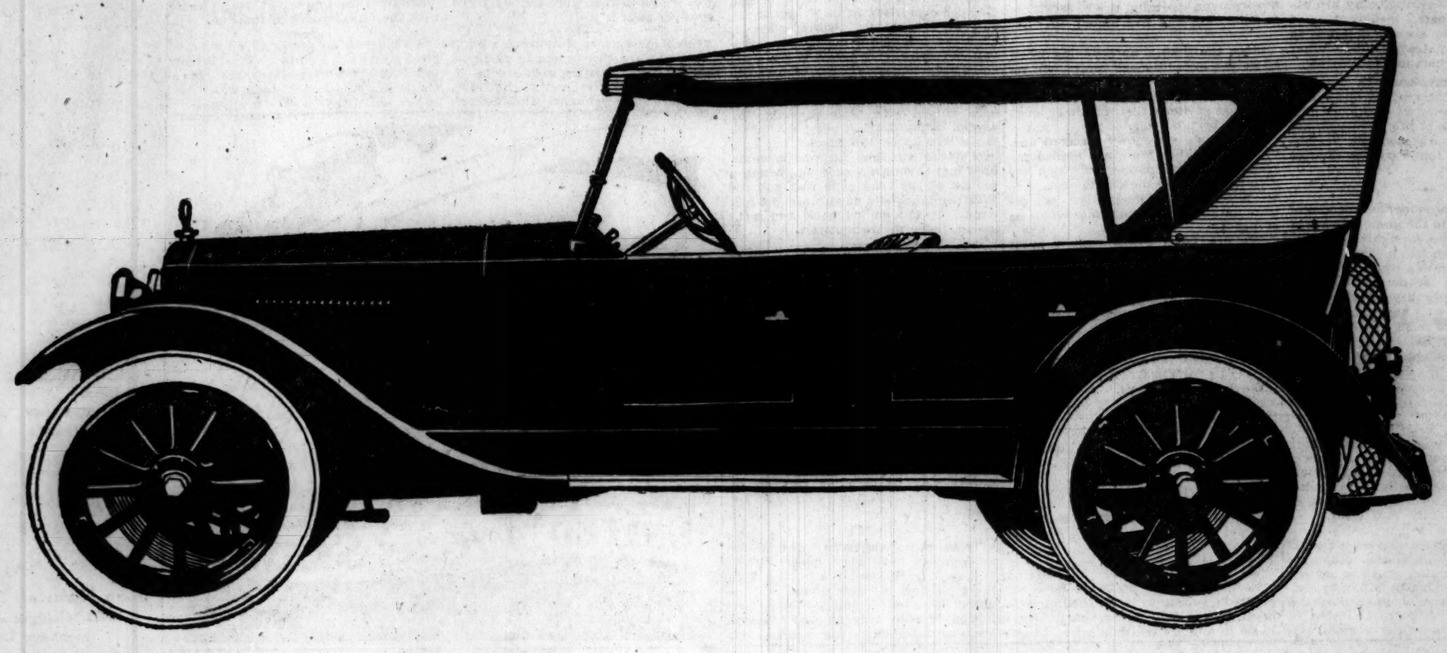
GEO. H. BLETTNER CO.
1401-05 W. Jackson Blvd.
Phone Monroe 2076
ESTABLISHED 1902

DO-BOY TRADE MARK Polish

PRESERVES AS IT POLISHES
AUTOMOBILES, PIANOS, FURNITURE
AT ALL DEALERS
DO-BOY CHEMICAL CO.,
653 E. 63D ST., CHICAGO

FOR EVERY HOME —THE TRIBUNE

AN ENTIRELY NEW MODEL



GRANT SIX

THE new Grant Six is a truly *fine* car—fine mechanically—fine in performance—and fine looking. You will like it, for it presents features of style, beauty, refinement and completeness, entirely new in a car of its price.

Back of this new Grant Six is an experience gained in building over fifty thousand Grant Sixes. In it is embodied all the benefits of this ripe knowledge.

Smartness with Comfort and Completeness

Of course, the first thing that strikes buyers who look at this car is its extreme beauty. It is the perfection of proportion and design. Its lines typify the best thought of the world's greatest body designers. Nothing so attractive has ever been seen in a car of such moderate price. Indeed, it is not surpassed by cars of much higher prices.

The new style radiator is imposing in appearance and in entire harmony with the body lines. The top is well designed and beautifully made from excellent materials. The upholstery is in genuine leather and the cushions luxuriously comfortable. Seat springs are the finest money can buy. Inside trimming is finished with leather covered moldings. Instrument board is mahogany finished. Tool kit is carried in special compartment in the left front door—and equipment includes such surprising conveniences as a Boyce Motometer and a Kellogg Power Tire Pump.

Dependable Power with Unusual Strength

Fine engineering is apparent in the Grant Six chassis. Everything about it denotes strength, permanent durability and convenience of operation.

The motor—overhead valve type—is powerful, quiet and quickly responsive. It will take the car over any road or up any hill as fast as you care to go.

It is a motor that creates and sustains enthusiasm. But that is best demonstrated by a ride. Come and get it. Sit at the wheel yourself.

The pressed steel frame is extra deep and strong. The Columbia rear axle is floating type with one-piece housing of exclusive design, and twelve inch equalized brakes. Front axle is drop forged I-Beam. Steering connections are of extra strength and all bushed.

World's Easiest Riding Light Six

This sounds like a strong claim, but the car in action proves it. We emphasize its wonderful spring suspension. It is by long odds the most comfortable riding light six ever marketed. Springs are semi-elliptic both front and rear, 38x2-in. in front and 56½x2-in. in rear, the longest ever used in a car of its size. Spring shackles are extra long and all springs are equipped with oil-less bushings (permanently lubricated). Springs ride almost flat with the car loaded, reducing rebound to the minimum. You will like the supremely comfortable riding qualities revealed in this model.

Every Detail High Grade

Spark and throttle control are on the steering wheel, which is placed at an ideal position for any size driver.

We would like to tell you about every detail of the New Grant Six. It is a genuine pleasure to talk about and show its different high grade features. We feel honest pride in this car. It's just the smart, stylish, well built five-passenger car that most people want—and its finish and lines are certainly beyond comparison. But better than anything we might say, any picture we might paint, is the car itself. Come and see it. Find out all about it before you buy any car. Let it tell its own story.

Read these brief specifications carefully:

SPECIFICATIONS OF THE GRANT SIX

MOTOR—Six cylinder, overhead valve type, 3½x6¼-in. bore and stroke; Stromberg carburetor, Stewart vacuum system—Two-unit starting and lighting system.

AXLE—Rear, Columbia, floating type with 12-in. equalized brakes—one-piece housing of exclusive design—50% stronger than conventional two-piece housing—brake connections permanently lubricated. Front axle—drop forged I-beam.

STEERING GEAR—Irreversible; continuous jacketed tube—connections bushed.

CONTROL—Spark and throttle on 18-in. notched mahogany steering wheel. Extra long, nickel plated emergency brake lever and extra long gear shift lever.

SPRINGS—Front, 38x2 in.; Rear, 56x2 in.; semi-elliptic. Rear springs underslung, permanently lubricated bushings. Extra strong deep frame. Ideal Hotchkiss drive.

TRANSMISSION—3 speeds forward and reverse—Speedometer drive from transmission. Tubular propeller shaft—Spicer universal joints, Borg & Beck 10-in. disc clutch.

RADIATOR—Reinforced double shell construction—removable core, latest design—black enamel finish.

WHEEL BASE—116-in., 32x4-in. TIRES, non-skid in rear—Firestone rims.

TOP—One man type with plate glass rear window and door opening curtains.

BODY—Beveled edge, upholstered in genuine leather, semi-bright finish. Outside nickel door handles. Finish—Grant blue, black guards and fenders; wheels—white striped.

EQUIPMENT—Complete including Boyce Motometer and Kellogg Power Tire Pump.

Five Passenger Touring Car, $1495
Three Passenger Roadster, 1495
f. o. b. Cleveland, O.

NEW GRANT *ENCLOSED* MODELS READY SOON

Grant enclosed models reflect the most advanced ideals of beauty and comfort.

They include Five-Passenger, Four door Sedan and Four-Passenger Coupe. Prices to be announced later. Wait for them.

The Simmons Motor Co.

2207 Michigan Avenue **Telephone Calumet 1516**

GRANT MOTOR CAR CORPORATION, CLEVELAND

PART 9

The Chicago Sunday Tribune.

THE WORLD'S GREATEST NEWSPAPER

WANT ADS

AUGUST 24, 1919.

DEATH NOTICES Will Be Found on Page 15, Part 1.

INDEX TO CLASSIFIED ADVERTISEMENTS.

	Page.
ACCOUNTANTS	27
ANTIQUES.	24
AUCTION SALES	27
AUTOMOBILES	22–23–24
AUTOMOBILES WTD	22–23
AUTOS FOR EXCHANGE	24
AUTO TRUCKS	23–24
AUTOS TO RENT AND WANTED	24
AUTO LOANS	24
AUTO LOANS	24
AUTOMOBILE ACCESSORIES, REPAIRING	24
AUTOMOBILES WANTED	24
AUTOS FOR EXCHANGE	26
BICYCLES AND MOTORCYCLES	24
BILLIARDS AND BOWLING	1
BOARD AND LODGING	14
BOATS WANTED	24
BOATS, YACHTS, ETC	25
BOOKS AND MAGAZINES	16
BUILDING MATERIALS	21
BUSINESS CARDS	16
BUSINESS CHANCES	26
BUSINESS SERVICE	26
BUSINESS PERSONALS	24
CAMERAS, KODAKS, ETC	1
CLOTHING	21
COAL AND COKE	Part 1, 15
CLEANERS AND DYERS	21
CORSETS, FURS	21
CLUBS AND ASSN. MEMBERSHIPS	24
COLLECTIONS	16
COTTAGES TO LET AND WANTED	21
CORRESPONDENCE SCHOOLS	16
DOGS, BIRDS, POULTRY, ETC	24
DRESSMAKING AND MILLINERY	21
FINANCIAL	21
FLATS AND HOUSES LISTED	15
FLATS TO LET AND WTD	Part 1, 15
FOUND	27
GARAGES	24
HELP WANTED—MALE	2–3–4–5–6–7–8
HELP WTD—FEMALE	8–9–10–11–12–13
HOME WORKERS' SERVICE	1
HORSES AND CARRIAGES	24
HOSPITALS	1
HOUSEHOLD GOODS	25
HOUSEHOLD GOODS WANTED	25
INSTRUCTION	1
JEWELRY, WATCHES, ETC	24
LAND AND TIMBER	21
LEGALS	27
LEGAL NOTICES	25
LOST AND FOUND	1
LOST—PERSONAL PROPERTY	24
LOST AND HEAVY MFG	24
MACHINERY AND TOOLS	24
MEDICAL	26
MORTGAGES	27
MOTORCYCLES AND BICYCLES	24
MOTORCYCLES TO RENT & WTD	24
MONUMENTS	24
MUSICAL AND DRAMATIC	Part 1, 15
MUSICAL INSTRUMENTS	1
OFFICE DEVICES	27
PARCEL POST AND EXPRESS	1
PATENTS	26
PATENTS PATENT ATTORNEYS	26
PERSONAL	1
PLUMBING, HEATING FIXTURES	24
POSTAGE STAMPS, COINS, ETC	27
PRINTING, ENGRAVING, BINDING	24
SALES, MACH'Y & SUPPLIES	27
SHORTHAND AND TYPEWRITING	26
APARTMENTS—SOUTH SIDE	16
APARTMENTS—SOUTHWEST	16
APARTMENTS—WEST SIDE	16–17
APARTMENTS—NORTHWEST	17
APARTMENTS—WEST SIDE	17
BUSINESS PPTY—SOUTH SIDE	17
BUSINESS PPTY—SOUTHWEST	17
BUSINESS PPTY—NORTH SIDE	17
BUSINESS PPTY—NORTHWEST	17
BUSINESS PPTY—WEST SIDE	17
ROOMS—SOUTH SIDE	17–18
ROOMS—SOUTHWEST	18
ROOMS—NORTH SIDE	18
ROOMS—NORTHWEST	18
ROOMS—WEST SIDE	18
VACANT—SOUTH SIDE	18
VACANT—NORTH SIDE	18
VACANT—NORTHWEST	18
VACANT—WEST SIDE	18
MANUFACTURING PROPERTY	18–19
MARK, AUSTIN	19
MARK—CALUMET DISTRICT	19
STORE—SOUTH	19
STORE—SOUTHWEST	19
STORE—NORTH SIDE	19
STORE—NORTHWEST	19
STORE—WEST SIDE	19–20
REAL PROPERTY	20
OTHER CITIES	20
SUMMER RESORTS	20
FARMS AND COUNTRY	20
FARM LANDS	20–21
COUNTRY	21
REAL RANCHES	21
TIMBER, COAL	21
FRUIT LANDS	21
REAL ESTATE—LANDBOOTS	21
REAL ESTATE WANTED	21
REAL ESTATE TO EXCHANGE	21
REAL ESTATE LOANS	22
RAILROADS	14
SAFES AND MACHINES	27
SITUATIONS WTD—MALE	2
SITUATIONS WTD—FEMALE	2–3
SORTING GOODS	27
STOCKS AND BONDS	27
STORAGE, CARRYING, FORWARDING	27
STORE AND OFFICE FIXTURES	27
TENTS AND AWNINGS	26
TO RENT—ROOMS	27
TO RENT—HOUSEKEEPING ROOMS	14
TO RENT—FLATS	15
TO RENT—FURNISHED HOUSES	14
TO RENT—SUMMER RESORTS	14
TO RENT—FURNISHED FLATS	15
TO RENT—STORES	15
TO RENT—OFFICES AND STUDIOS	15
TO RENT—LOFTS	15
TO RENT—MFG PROPERTY	15–16
TO RENT—BUILDINGS	16
TO RENT—FARMS	16
TO RENT—HOTELS	16
TO RENT—HALLS	16
TO RENT—GARAGES	16
TO RENT—OTHER CITIES	16
TO LEASE AND WTD TO LEASE	21
TRADE SCHOOLS—MALE	8
TRADE SCHOOLS—FEMALE	13
TALKING MACHINES	23
TENTS AND AWNINGS, ETC	27
TRUNKS, SUIT CASES	24
TYPEWRITERS AND SUPPLIES	26
VACUUM CLEANERS	24
WANTED—TO RENT—ROOMS	14
WANTED—FLATS	15
WANTED—STORES AND OFFICES	15
WANTED—TO RENT—HOUSES	16
WANTED—TO SUMMER RESORTS	16
WANTED—TO RENT—MFG	16
WANTED—TO RENT—MISCEL	16

TERMS OF SUBSCRIPTION OF THE TRIBUNE.

Orders for mail subscriptions must be accompanied by remittance to cover.

Postage paid in the United States (except Chicago and suburban postal zones 4, 5, 6, 7, and 8, measured from Chicago), Canada, and Mexico.

Daily, without Sunday, one year, $5.00; six months, $2.50; three months, $1.50; two months, $1.20; one month, 60 cents.

Daily, with Sunday, one year, $10.00; six months, $5.00; three months, $3.00; one month, $1.20.

Sunday only, one year, $5.00; one month, 50 cents.

Rates for subscriptions in postal zones 5, 6, 7, and 8, measured from Chicago):

Daily with Sunday, one year, $13.00; one month, $1.35.

Daily without Sunday, one year, $9.00; one month, 90 cents.

Sunday only, one year, $5.00; one month, 50 cents.

Persons subscribers ordering the Sunday edition without daily are charged 20 cents a month extra for postage. Give postoffice address in full, including county and state. Remit by express money order, draft, or in registered letter, at our risk, to The Tribune company, publisher.

NEW YORK—251 FIFTH AVENUE.

WASHINGTON—40 WYATT BUILDING.

LOS ANGELES—406 HAAS BUILDING.

LONDON—8 REGENT STREET, S. W.

PARIS—420 RUE ST. HONORE.

Persons wishing to take "The Tribune" regularly may order it by postal card or telephone Central 100. When delivery is irregular make complaint.

All unsolicited manuscripts, articles, letters, and pictures sent to "The Tribune" are sent at the owner's risk and the Tribune company expressly disclaims any liability or responsibility for their safe custody or return.

DOMESTIC POSTAGE—One cent for each fourteen pages or part thereof.

NOTE—Postage rates quoted above apply only to complete papers. When parts are sent the rate is 1 cent for each two ounces.

NOTE—The laws of the postal department are strict, and newspapers insufficiently prepaid cannot be forwarded.

MEMBER OF THE ASSOCIATED PRESS.

The Associated Press is exclusively entitled to the use for republication of all news dispatches credited to it or not otherwise credited in this paper, and also the local news published herein.

All rights of republication of special dispatches herein also are reserved.

LOST AND FOUND.

AIREDALE MALE PUP—LOST—S. CHI-cago; liberal reward. For information in regard to same phone Kenwood 5225.

BAG—LOST—TRAVELING, FRIDAY, CONtaining silk shirts and wearing apparel; laundry mark F. T.; between Wheeling, Ill., and Van Buren and Ashland; reward. F. TUTTLE, 327 Ashland.

BAG—LOST—ON STREET CAR (COTTAGE Grove); small traveling bag [black]; contents, book, clothing, camera, etc. Reward. Address J 286 Tribune.

BAG—LOST—THURSDAY, NEAR BUTTERfield road, small black suit case containing bathing suit, etc. Phone Superior 3190; reward.

BATHING SUITS—LOST—TWO; LEFT ON 75th-st. car Thursday; finder call Stewart 3505; reward.

BELT AND BUCKLE—LOST—IN FAIR. W. L. WILSON, 845 Cornelia; reward. Lake View 7484.

BLUE COAT—LOST—WITH LETTERS AD-dressed L. C. M. in pockets, bet. E. Chicago and Jackson Pk., via 92d-st., S. Chicago-av., and Stony Island-av. Address B D 175, Tribune.

BONDS—REWARD FOR RE-turn of 1 $1,000 Canadian bond (E. 10442) and 1 $500 Canadian bond (B. 17959). The above bonds were stolen from our vault Aug. 20. TEMPLETON, KENLY & CO., LTD., 1020 S. Central-av.

BOOK—LOST—RAILROAD BOOK, "7 RIDES" between Chicago and Green Lake, Wis.; reward. Phone Blackstone 261.

BOX—LOST—CONTAINING PURSES, IN lady's room, La Salle hotel, black purse, keepsake. Finder call Sunnyside 8649; liberal reward; no questions asked.

BRACELET—LOST—PLATINUM DIAMOND bet. Lake and Grace, Sat. aft., bet. 2 and 4. Reward. Ph. Graceland 1046R.

BROOCH — LOST—CORAL CAMEO. AT-tached to fur Municipal Pier, Tues.; reward. Montic, 8606.

CLASS PIN—LOST—"I. P. S." 1914. KEEP-sake; $5 reward. Lincoln 4701.

CHARM—LOST—MASONIC KEYSTONE, IN-scribed Leopold Goodman; reward. H. P. 1451.

COAT—TAKEN FROM ROOM AT MAJESTIC hotel; Hudson seal coat with marten collar and cuffs; liberal reward given; no questions asked. Finder please return to 108 S. La Salle, room 812.

COAT—LOST—DARK SUIT COAT; BETW. La Salle hotel and "L" station, a block west. Notify Helen Wheeler, Columbus, Wis.

COAT AND RED BOOKS—LOST—$10 RE-ward for return; lost near Monee, Ill. Address D 164 Tribune.

COIN—LOST—$125 GOLD COIN, FRIDAY between Webster Bldg. Wabash 8487.

COLLAR — LOST — GRAY SQUIRREL, ON 83d-st., between Dorchester and Jackson park entrance; liberal reward. Evelyn Ekvall, Blackstone 1967.

COLLAR—LOST—GRAY SQUIRREL, ON 83D bet. Dorchester and Jack. Pk. entrance; liberal reward. Evelyn Ekvall. Ph. Blackstone 1967.

DOG—LOST—FRIDAY; JAPANESE PEKIN-ese; white and black; return; child's play dog. 1934 Grace-st. Ph. Wellington 7374.

ENVELOPE—LOST — CONTAINING REAL estate papers; liberal reward. Phone Evanston 2296.

GLASSES—LOST—TORTOISE RIM; AUG. 20, bet. Wolfram-st. and Adams-st. Notify Graceland 897.

GREY SWEATER COAT — LOST — ON Ridge-av. Aug. 11; $10 reward. Ph. Ravenswood 1100.

LAVALLIERE—LOST—FRI. NIGHT, AT Gran and Ward-sts., cameo lavalliere, valued at keepsake; suitable reward. Ph. Wellington 127.

MAN'S SOLID GOLD WATCH—LOST—AUG. 14, after 1 1/5 S. Clinton or Milwaukee-av. car; have number of case and worker; reward. 4138 N. Lawler-av. Kildare 7597.

MEDAL—LOST—GOLD ENGRAVED. AT-tached to black silk ribbon; reward. M. H. Berling, Tel. Kedzie 7540.

MILK DRIVER'S ROUTE BOOK—LOST—VIC-inity of Logan Square; reward. Logan Square Dairy Co., 3503 Palmer-st.

MINK NECKPIECE—LOST—SMALL, FRI-day, a. m., on 67th v Cottage Gr. car to Madison-st. Ph. Midway 6602 after Sunday. Reward.

MONEY—LOST—BY WORKINGMAN, $58, on La Salle-st. bet. Wells and Harrison, 2:30 a. m. Aug. 23. Henry Birch, 2023 Wisner.

MONEY—LOST—AUG. 3, W. DIVISION-ST. or Humboldt Pk.; $57; reward. Armitage 3150.

NECKPIECE—LOST—MINK, IN MACHINE; would the man who drove 2 couples north to Lawrence from Rush and Ohio on Thursday evening call Bradley Hotel, Room 212.

NECKLACE—LOST—HEAVY GOLD CHAIN. Address H 206, Tribune.

PICTURE—LOST—AN OIL PAINTED MIN-iature of young man in a case; reward. Call Edgewater 5762.

PIN—LOST—OCTAGON SHAPE PLATINUM pin, 15 coral stone, center, on State-st. between Fair and Boston Store; liberal reward. Ph. Rogers Park 1418.

PIN—LOST — ALPHA SIGMA PHI FRAT. Owner's name on reverse side. Liberal reward. E. E. MEYER, Harrison 8650.

POCKETBOOK — LOST—THURS. EVE. ON Sheridan-rd. car, Vincennes and Prairie, containing money and jewelry. Liberal reward. Phone Drexel 8039.

PURSE—LOST—ROUND, COIN, IN SHOP, Lady's room, La Salle hotel, black purse, keepsake. Finder call Sunnyside 8649; liberal reward; no questions asked.

PURSE — LOST — BLACK AND GREEN fringed purse with key ring and six keys; reward. 1016 N. Dearborn. Sup. 9042.

SABLE SKINS — LOST—2 JOINED, WITH head on back, since Aug. 15. Liberal reward. Ph Calumet 219.

SCA F—LOST—1 SKIN SABLE; LIBERAL reward for return to owner. Phone Wabash 4906.

SCARF—LOST—TAUPE LYNX; IN LAW-rence-av. car, Friday, 22d, betw. 5 and 6. Call at 4739 N. Albany-av.; reward.

SHORTHAND NOTEBOOK—LOST—ON WIL-son-av. express. Liberal reward. 729 Stock Exchange. Franklin 748.

SILVER DIME CASE—LOST—PINK ENAM-eled; full of bits; how to throw voice in trunk, bet. Fullerton and 63d car, corner Halsted; with use of dummies. Positive guarantee to make you a ventriloquist in 10 lessons. School of Ventriloquism, 2363 Milton-st.

LEARN TELEGRAPHY.

Men and women. Salaries $100 to $250. Private evening class. Best instruction and lowest tuition in city. Positions for all who qualify. Address J 297, Tribune.

BOOKKEEPING.

Higher accountancy; personal instr. by public accountant; loop office; evenings only. Address E 487, Tribune.

WANTED—TO ACT AS INSTR. ENG. AND math. teacher by lady with refined privy school close by; salary $1,500. Address E 495 Tribune.

WANTED—COMPETENT TEACHER TO give lessons in English. Apply by letter, own handwriting, to MR. G. D. K., 3705 Broadway.

BOXING TAUGHT PRIVATELY, DAY OR evening, by famous teacher. Prof. WM. O'CONNELL, 255 S. Wabash-av. FINEST SCHOOL OF ATHLETICS IN AMERICA.

THE MARIUS JEAN SCHOOL OF FRENCH LANGUAGE (class or private). 1900 Michigan Blvd. Ph. Wabash 2432.

ACQUIRE PUBLIC SPEAKING, CONVERSA-tion, personality. Private course to be able public speaker. Address B 573, Tribune.

PRIVATE SCHOOL, SHORTHAND, TYPE-writing, bookkeeping; day or eve. Harr. 3125, 1301 Kimball Hall, C. McGowan, Prin.

LADY WISHES TO EXCHANGE WITH LADY English lessons for Spanish, evenings. Address T S 415, Tribune.

WANTED—LESSONS IN ITALIAN LAN-guage, preferably convenient to Loop. State terms. Address J 348, Tribune.

MISS ALMA JONES, PIANO, PUPILS OF all grades. Adult beginners a specialty. Send for circular. 422, 59 E. Van Buren-st.

H. S. CREDIT'S GUARANTEED BY EXPERT, 10 weeks' course, $5 by credit. Address REICHELT, 1541 E. 63d-st. Ph. H. P. 3618.

MISS DORN OF THE NEW YORK LIFE IN-surance Co. will give FREE instructions in Dietetics at 39 S. La Salle-st., 5th floor.

FRENCH LESSONS—MLLE. BOUSSIN, 6051 Kimbark-av. Hyde Park 6427.

WANTED—INSTRUCTION IN GOLF. AD-dress A E 143, Tribune.

ARITHMETIC, ALGEBRA, GEOMETRY, English. Miss Bennett, 404 E. 42d-st.

BOOKKEEPING, MATHEMATICS, ENGLISH. Personal instr. Address E 344, Tribune.

ARITH., ALG., GEOM., TRIG., ENG., LATIN. MR. HAM, 6856 Ingleside. H. P. 3477.

1ST CLASS PIANO INSTRUCTION. 730 Studio, 5053 Forrestville-av. Kenwood 5009.

INSTRUCTION.

JAZZ PIANO LESSONS.

Groff's new piano method for popular music enables you (beginner) to play such pieces at "Vamp," "Granny," "Smiles" at sight. Popular pieces first lesson. No books or useless exercises; just popular music. Entirely new METHOD. It's great. GROFF SCHOOL OF POPULAR MUSIC, 2828 Madison, Kedzie 5497. 10 a. m. to 9:30 p. m., Sun. 10-4.

RAGTIME PIANO PLAYING POSITIVELY taught beginners in 20 lessons; advanced course for players. Phone for free booklet. Ragtime Conservatory, Suite 1, Studio 1, 20 E. Jackson-blvd. Harrison 5670. 526 S. Western-av. West 1311. 2602 Milwaukee-av. Albany 6167. 718 W. Grand-av. Haymarket 3453. 1010 Belmont-av., L. View 694. 2204 S. Crawford-av., Lawndale 786. Start now.

MUSIC MADE EASY — UKULELE TAUGHT in five lessons. Piano, Banjo, Mandolin. Guitar taught in 10 lessons. Young and old. Surprise your friends with the delightful music of the string instrument and cut-a-up music on piano. Open daily, 9-9; Sunday, 10-5. CHICAGO MUSICAL SEMINARY, 2828 Madison-st.

THE CH. I. S. OF M. OFFERS TO THE PUB-lic following prices. Voice, $1.50 to $5; piano, flute to $3; violin, $1.50 to $3; banjo $2 to $4; cello, $1.50 to $3; mand. and guitar, $1.50 to $3; ½ hour for each lesson; Italian method. Chicago Italian School of Music, 831 Kimball Hall.

VENTRILOQUISM. THE MOST WONDER-ful art; how to throw voice in trunk, with use of dummies. Positive guarantee to make you a ventriloquist in 10 lessons. School of Ventriloquism, 2363 Milton-st.

CAMERAS, KODAKS, ETC.

BASS CAMERA NEWS

Your DEVELOPING and PRINTING?

Are you satisfied with ordinary results?

We do not offer you EIGHT HOUR SERVICE nor FREE DEVELOPING, but for 10 CENTS a roll and 2S CENTS a pack,

Bass will develop your film in a manner which will more than SATISFY YOU.

Prints made by Bass are SPARKLING and SNAPPY.

Bring your Sunday's "bag" of films in tomorrow morning.

If you don't like our SERVICE say so frankly and YOUR MONEY WILL BE CHEERFULLY REFUNDED.

Bass Camera Co.,
America's Modern Camera Exchange,
109 N. Dearborn-st.
Majestic 9012.
P. S.—Of course, Graflex Headquarters of America.

WEBSTER

Room 17-18, 26 W. Quincy.

Pays Highest Prices.

Sells on a Small Margin of Profit.

Backs Your Every Purchase with a Get-Your-Money-Back Guarantee.

Write, Phone or Call

America's Foremost Camera Exchange Today.

Specify What You Have and What You Want.

A Stock Second to None to Select From.

WEBSTER

Room 17-18, 26 W. Quincy.

P. S.—DON'T FORGET YOUR WEB-STER'S WANT-A-MINUTE, THAT INDIS-PENSABLE CAMERA A CESSORY NOW BE-ING SOLD EVERYWHERE FOR $1.00.

SPECIAL BARGAINS.

3¼x4¼ Goerz Tenax, with anastigmat f.6.3 lens, holders, and adapter.....$52.50
2¼x3¼ Graflex No. 1, in Carl Zeiss Tessar F.4.5 lens; special price..... 92.50
4x5 Folding Kodak, R. R. lens, F.8, B. shutter..... 14.00
6 in. Genuine Carl Zeiss Tessar in barrel..... 67.50
3¼x5½ Graflex roll film, with B. & L. Tessar lens, F.4.5..... 123.50
3¼x5½ Roll Film Ansco, with Turner Reich lens, F.6.8, in compound shutter..... 76.50
1¾x2½ Roll Film Kodak, S. A. lens.. 5.25
4x5 Premo No. 6, triple extension R. R. lens, F.8, auto shutter..... 21.50
3½x5½ Kodak, with F.6.3 lens in auto shutter..... 32.50
3½x5½ Anastigmat Lens, F.7.5, in Flex Universal shutter, ready to mount..... 15.00

CAMERAS, KODAKS, LENSES BOUGHT, SOLD AND EXCHANGED. CENTRAL CAMERA CO., 124 S. Wabash-av.

QUICK CASH

and Highest Prices for Kodaks, Lenses, Cameras, etc.

Trade, loan, sell or exchange.

DAVID STERN COMPANY,
1027 Madison-st.
Get off at Morgan.

Bass Offers Immediate Cash

for fine Photographic Apparatus. Graflex and Reflex Kodaks and Lenses. Bring or ship your apparatus to us for valuation and immediate cash. Bargain List is a true guide to correct camera buying.

BASS CAMERA COMPANY,
109 N. Dearborn-st. Majestic 9012.

FOR SALE—3A FILM GRAFLEX WITH Bausch & Lomb-Zeiss Tessar lens, Series Ic, f. 4.5; makes 3¼x5½ pictures; carrying case and crown tripod, with 6-inch top; $95 cash. Write 1037 Center-st. Tel. Lincoln 4120.

FOR SALE—3A EASTMAN SPECIAL, B. & L. Kod. Anast. lens, optimo shutter, for $45 and cost of this ad; carrying case included. MR. JOHNSON, 2248 Leland-av. Ph. Sunnyside 588.

FOR SALE—2¼X3¼ R. B. GRAFLEX. Goerz lens, 10¼ in. focus volute shutter, 6½x8½ Seneca No. 2 carrier, holders, 6½ in. condensers, electric amateur printer. Phone Humboldt 0948.

FOR SALE — CAMERA, FOR VIEW AND home portrait, 8x10; Turner Reich lens, Koilos shutter; outfit new. Prospect 6582. 5517 S. Ashland-av.

CAMERAS AND KODAKS BOUGHT AND EX-changed. Cameras and Kodaks repaired. CHICAGO CAMERA CO., 33 W. Monroe-st.

DAVID STERN CO., CAMERA BARGAINS. 1027 MADISON-ST.

WILL BUY HIGH GRADE BINOCULARS; give make, price, condition. Address D 456, Tribune.

I BUY, SELL, EXCHANGE, REPAIR cameras, Kodaks, Lenses, Binoculars. WEBSTER, Room 17, 26 W. Quincy-st.

FOR SALE—FINE 6½X8½ VIEW CAMERA, with lens. Address J 114, Tribune.

PARCEL POST AND EXPRESS.

CASH WITH ORDER. $16 CASE OF $0 doz. delivered to your door Chgo. by prepaid express. Including 17 26 W. Quincy-st. may buy lower priced cars, but not cheaper. First come, first served. We pay no favor-ites. Order today. Cherry Blossom Egg and Squab Farm, Paw Paw, Mich. R. F. D. 1.

MUSICAL INSTRUMENTS.

REBUILT STEINWAY PIANOS

On account of the severe shortage of high grade pianos, Lyon & Healy have had their extensive repair shops busy, reconstructing a number of beautiful Steinway upright pianos. In this work the piano is changed in its outward appearance, meeting the requirements of the present styles. All parts placed in these instruments are from the Steinway & Sons factory. This will enable you to own these superior instruments at an attractive figure. Terms of payment may be arranged to suit any reasonable idea. The following and many other instruments are to be seen today on our floors:

STEINWAY, style plain, dark red rosewood, high polish, large size, dainty design.....$350
STEINWAY, upright, dark red rosewood, polish or dull finish, parlor size, tone rich.....$375
STEINWAY upright, ebonized case, high polish, plain case, rich tone.....$400
STEINWAY boudoir upright, ebonized case, polished or dull finish, splendid tone; a gem for a tasteful buyer.....$425
STEINWAY upright, ebonized, boudoir size, plain, dainty case, fine tone.....$450
STEINWAY concert upright, beautiful rosewood, deep rich quality of tone, plain polished or dull finish.....$450
STEINWAY concert upright, rich red rosewood, large tone, fine quality case, very artistic..$450
STEINWAY, mahogany, dark red high polish, rich clear quality of tone, splendid opportunity for a rare, fine instrument....$475
STEINWAY upright, dark red rosewood, polish or dull finish, extreme plain case.....$475
STEINWAY art case upright, concert size, most expensive style of upright, dark mahogany, polish or dull finish, beautiful; ebonized case.....$500
STEINWAY upright, dark mahogany, polish or dull finish, like new, an exceptional instrument.....$500

LYON & HEALY

WABASH-AV. AT JACKSON.
Phone Wabash 7900.

ADAM SCHAAF.
ESTABLISHED 1873.

SPECIAL VALUES IN GOOD USED PIANOS.

Mason & Hamlin, fine tone	$225
Chickering, Rosewood	125
Eisabe Mahg, case	195
Adam Schaaf, Mahg. case	250
Vose & Sons, Wal. case	195
Steinway, good condition	275
Everett, Mahg. case	295
Adam Schaaf, Mahg. case	295
Adam Schaaf, Wal. case	225
Chickering, Rosewood	125
Adam Schaaf, Rosewood	150
Cumston & Hallett	95
Sable Nelson, Mahg	200
Estey, Ebony	145
A. B. Chase, Mahg	275

SPECIAL TERMS TO SUIT.

ADAM SCHAAF,
319-321 S. Wabash-av.
Bet. Jackson and Van Buren.

An Honest Investment

IN PHONOGRAPHS

A new shipment of beautiful piano finished instruments equipped with our wonderful guaranteed motors. Will be sold at our store at prices never before offered. Time or cash, including a number of records and all needles free. Will ship c. o. d. subject to inspection.

Sale Starts Today. So Hurry.

Lincoln Phonograph Exch.,
3119 LINCOLN AVE.
Open 9 a. m. to 9:30 p. m. Sun., 10 to 3.

JOB LOT PHONOGRAPHS.

Large cabinet phonograph.....$15
$70 size cabinet phonograph.....29
$100 size cabinet phonograph.....35
$150 size cabinet phonograph.....65
$200 size cabinet phonograph.....79
Two jewel points and 12 records free with each machine, automatic stopper, play any records. Free delivery to any part of the city; will send C. O. D. for out of town customers.

THE VICTORIA,
143 N. WABASH-AV.
Cor. Randolph, 4th floor, from 9 until 6 p. m. Or at branch, 2545 INDIANA-AV.
Evenings only till 10 p. m. Sunday all day.

VICTOR-VICTROLA, ONLY SLIGHTLY used, $97.50, and cost used three years, but in first class condition.

ONLY $29.00.

TONE SHOP, No. American Bldg., State at Monroe.

PHONOGRAPH.

Buy talking machines direct and save 60 c to 75 c. Write for price list. Will ship C. O. D. WESTERN FACTORIES, 1326 Wabash-av.

BECAUSE OF ITS UNDISPUTED AND proven superiority in tone, and its wonderful quality throughout the SONORA is "The Highest Class Talking Machine in the World." Sonora models on display. SONORA SHOP, 140 S. Dearborn-st., Marquette Bldg.

Columbia Record Service.

Any store can buy latest Columbia records and machines at a discount of W. B. MUSIC CO., 1140 Wilson-av.

UPRIGHT PIANOS TO RENT—
$2.50 and $3 monthly, to careful parties. 339 S. Wabash Rm. 307, Cor. Van Buren.

ALBERT BRANCH. Phone Harrison 6797.

$38.00 GENUINE EDISON, 88 RECORDS, $1.00 down, 25c per week. W. S. STOCK-AGER EXCH., 2225 Milwaukee-av. Open evenings except Wednesday and Friday.

WILL SELL FOR STORAGE CHARGES large cabinet style talking machine. KESSEL BROS., 4031-33 S. State.

FOR SALE—BEAUTIFUL 88 NOTE PLAY-er piano; cost $1,000; will sell reasonable. Comroe, 4858 Champlain-av. Ph. Drexel 1390.

PIANO—UPRIGHT ARTIST GRAND, N. Y. make, real mahogany case, perfect tone, cost $700, sacrifice $225. MAC MURRAY, 4638 N. Racine, near Wilson-av.

HIGH GRADE UPRIGHT PIANO, PERFECT condition. Splendid bargain for cash. 6808 S. Green, 1st flat.

PLAYER PIANO, 100 ROLLS MUSIC, CAB-inet, $300; must sell today. Ph. Douglas 2305.

ELECT. PHONO. MOTORS, NEW RECORDS, piano rolls. Bring in your old records. I exchange. O'BRIEN, 6602 S. State.

USED UPRIGHT PIANO, $100 CASH. CALL Sunday afternoon or evening. BRITZ, 128 N. California-av.

WILL BUY A USED VICTOR, COLUMBIA OR Sonora cabinet phonograph with records. Address E 108, Tribune.

KIMBALL PIANOS, PHONOGRAPHS, PLAY-er Piano, Music Rolls, and Pathe Records. W. W. KIMBALL CO., 3008 S. Wabash-av.

VICTOR-VICTROLAS AND RECORDS EX-clusively sold by GEO. P. BENT CO., 214 Wabash-av., Chicago.

PIANOS TUNED, $2; ALSO PIANO AND phonograph repairing. Piano Repair Shop, Room 336, 59 E. Van Buren. Harr. 2871.

TERMS $1 PER WEEK FOR TALKING MA-CHINES AS LOW AS $29. GROSSMAN MFG. CO., 4000 COTTAGE GROVE-AV.

WEBER GRAND, $350; FISHER UPRIGHT, $140; Player Piano, $290. Fully guaranteed. P. A. Starck Piano Co., 210 S. Wabash.

LARGE $250 SIZE TALKING MACHINES; good condition; easy payments to reliable people. DUNN BROS., 6247 Cottage Grove.

STARR PIANOS, PHONOGRAPHS, PLAYER pianos, music rolls. Genuine records. Starr Piano Co., 1228 E. 63d-st.

CORNET "YORK" LATEST MODEL, SIL-ver plated, gold trimmed, new, never been used. $50. J. L. Suter, New Holstein, Wis.

FOR SALE—A BEAUTIFUL HIGH GRADE baby grand piano; mahogany case, in excellent condition. GROSS, 5081 Broadway.

FOR VICTROLAS AND VICTOR RECORDS fit go to Nelson's, 740 E. 47th-st. Big cut in prices of Red Seal records.

BANK TOOK OVER ELECTRIC PIANO AND moving picture outfit; make offer. Address E 565, Tribune.

$200 VICTROLA AND 12 LATE SELEC-tions, sac. for cash. Drexel 5078.

BALDWIN UPRIGHT PIANO, WALNUT, fine condition, $90. Ravenswood 8112.

$250 BUYS $800 88 NOTE PLAYER PIANO 1936 Larrabee-st., cor. Center.

KIMBALL PIANO, UPRIGHT; REASON-able for cash. 212 W. Schiller-st. 2nd.

FOR SALE—VIOLINS 1 A STAINER copy. 5012 Sheridan-rd. Edge. 6249.

CASH OFFERED FOR GRAND PIANO. AD-dress A F 269, Tribune.

LARGE SQUARE PIANO; WILL SELL very cheap. 608 Groveland-pk.

FOR SALE—TENOR SAXOPHONE, SILVER plated, gold bell. Phone Englewood 212.

FOR SALE—MAHOGANY PIANO CHEAP. 1935 Kimball-av. Belmont 5177.

UPRIGHT PIANO IN GOOD CONDITION, cheap. Ph. Douglas 1878.

VERY FINE PIANO—CHEAP; CIRCAS-sian walnut. EVERSON, 6107 Kimbark.

MY $500 WALNUT PIANO FOR $150—BAR-gain. Evenings, 4457 Elston, apt. 167.

FOR RENT OR SALE—MAHOGANY PIANO, in good condition. Graceland 10266.

SAXOPHONE, B FLAT, $50; CASES, VI-olin, $20; guitar, $8. 1564 N. Clark. Boilyn.

MUSICAL INSTRUMENTS.

BALDWIN PIANO CO.

323 S. Wabash-av.

MIDSUMMER SALE OF SLIGHTLY USED PHONOGRAPHS.

Columbia	$ 65
Victor	57
Windsor	185
Brunswick	90
King	52
Columbia	15
Wilsonian	47

Many others priced at $15, $35, $40, etc. Some of these phonographs are only 3 or 4 months old and are real bargains.

323 S. WABASH-AV.

DAINTY SMALL GRANDS

SOME SLIGHTLY USED GUARANTEED LIKE NEW.

Steinway Parlor Grand, most beautiful tone.....$565
Fischer Mahogany Small Grand, like new, Chippendale design.....585
Twichell Small Mahogany Grand, like new, square lines.....550
Small Mahogany Grand, square lines....440
Small Mahogany Grand, square lines....390
Steinway Ebony Upright, Style L, like new.....600

AND MANY OTHERS.

J. O. TWICHELL,
832 South Wabash-av.
near Van Buren.

Home of the Sohmer Cupid Grand and the Old Reliable EMERSON PIANO.
ESTABLISHED 1879.

MONDAY MORNING

AT 9 O'CLOCK

several Talking Machines will be placed on sale in our two warehouses.

$17.92 will buy a used Victrola, 42 inches high; 25 records free.

$23.50 buys a large cabinet size machine with 32 records.

$46.00 takes a massive cabinet phonograph in mahogany and include a selection of 22 records.

Just take another look at these low prices and make up your mind that you are going to be one of these bargains before they are all gone.

Storage House Exchange,
Two Locations:
4008 W. Madison-st. (In STORAGE HOUSE).
734 N. State-st. (just north of Chicago-av.).
Open till 9 p. m.
Not open Sunday.

READ THIS WE NEED ROOM Pianos & Phonographs

at prices that are interesting.
9 Pianos, $26.50 and up.
14 Phonographs, $13.50 and up.
Records, Needles and Delivery Free.
No interest on time.
Open Evenings, 9 p. m.

STORAGE,
873 N. State-st. 1230 N. Clark-st.
Near Delaware-pl. Near Division-st.

HEAR

Brunswick, Columbia, Sonora, Stradivara, Victor-Victrola, all by side.

THE TONE SHOP,

All phonograph shops in one, 6th floor No. American Bldg., State and Monroe. Branch at 3255 W. Madison-st. Open evenings exc. Wed. and Friday.

WOULD SELL SLIGHTLY USED TALKING MACHINE on small monthly payments to some reliable family. Can be seen at Bedal Bros.' Storage Co., 3646 Lincoln-av. Ask for number. Use address is 3956 S. State-st. Open 9 a. m. to 9 p. m. daily.

25C PER WEEK

and only $1.00 down buys genuine Edison with 100 records.

TONE SHOP, NO. AMERICAN BLDG. STATE AND MONROE-STS.

WILL SELL AT A BARGAIN $900 LAN-don New Art player-piano for home; operates by electricity or foot; just 4 months old, including bench and 70 rolls.

SITUATIONS WANTED—MALE.

Bookkeepers and Clerks.

CLAIM ADJUSTER.

If you need an experienced claim adjuster please communicate with me. Capable correspondent. Good judgment. 30 yrs. College graduate. Ex-artillery captain just demobilized. Address D 182, Tribune.

SITUATION WTD—YOUNG MAN, 25 YRS., with a broad business experience, well educated, of good appearance and habits, reliable, desires to become associated with a concern offering opportunity for advancement; salary $25.00; good references; please state nature of your proposition. Address D 503, Tribune.

Bookkeeper-Accountant.

30 yrs., single, competent; 6 yrs.' city exp; now employed as Head Bkkpr. by well known wholesale house; desires connection with growing concern; have also mfg. exp.; sal. $150; A1 refs. Address A 520, Tribune.

SITUATION WTD—THOROUGHLY EXPERIenced at voucher work, including keeping of the debtors or records, factory accts.; also gen. office work, bkkpg., time, prices, etc.; quick and accurate; A1 refs. Address B 2253, Tribune.

SITUATION WTD—OFFICE MAN HOLDING responsible position desires clerical work evenings; home work preferred; good penman, efficient stenographer; accurate at figures. Address E 551, Tribune.

SITUATION WTD—YOUNG MAN DESIRES position in loop or east side as secretary or correspondent; 4 yrs. experience; can furnish good references. Address 4232 N. Keystone-av. Phone Irving 70.

SITUATION WTD—1ST CLASS D. E. BOOKkeeper, high school graduate, 5 yrs.' exp. with one firm and now employed; age 23; ref.; salary $30. WM. HALL, 1112 N. Lincoln-st.

SITUATION WTD—GENERAL BOOKKEEPer-cashier, 10 years' exp.; capable managing small office; selling exp. and executive ability; married; aged 32 years. Address D 166, Tribune.

SITUATION WTD—TRAFFIC CLERK; 3 years' railroad experience on claims, damage, and classification desk; 3 years cost department clerk; fair correspondent. Address C 433, Tribune.

SITUATION WTD—MAN EXPERIENCED IN bookkeeping and office work, now employed auditing and preparing payroll and general correspondence, wants position; $35 a week. Address J 527, Tribune.

SITUATION WTD—UNIV. STUDENT, COMM course; willing to work hard for useful experience; has elementary knowledge of bookkeeping and typing. Address A 590, Tribune.

SITUATION WTD — ALL AROUND OFFICE man, age 24; 7 years' exp. as purchasing agt., clog. mat., timesapr., paymaster, claim adj.; knowledge bkkpg.; best refs.; $25. Address C 226, Tribune.

SITUATION WTD — YOUNG MAN, 22 YRS. old; experienced in ledger work or general bookkeeping; references furnished. Address D 573, Tribune.

SITUATION WTD—AGE 38; BOOKKEEPing, office, managing collections, credits; 15 yrs.' exp.; $40 wk. Address D 454, Tribune.

SITUATION WTD—YOUNG MAN WISHING to study further good educ. and varied bus. exp. wishes work in afternoon and evenings. Address D 564, Tribune.

CLERK, FREIGHT RATE.

Expert; $150 per mo.; clear record. Address J 277, Tribune.

SITUATION WTD—BOOKKEEPER, A1, MIDdle age, will take full charge books, credite, collect, correspond and prove an asset. Address J 531, Tribune.

SITUATION WTD—MAN, AGE 32, EXP. D. E. bkkpr. and cashier; capable of executing books, knowledge credits, coll'n's; good refs. Address D 372, Tribune.

SITUATION WTD—EVENINGS AND SUNdays, experienced men's furnishing salesman; can trim windows. Weitzenfeld, 817 E. 43d-st.

SITUATION WTD—EX-SOLDIER, AGE 25, H. S. educ., 2 years' bus. exp.; formerly ass't. office mgr. ins. co.; best refs.; reas. salary. Address E 290, Tribune.

SITUATION WTD—AS NAVAL SUPPLY OFficer; 24 yrs. old, single, 3 yrs. law office as student and general office man. Best of refs. Address B 480, Tribune.

SITUATION WTD—WITH FUTURE; STEADy, reliable man 35; familiar with coal, bldg. material bus.; capable branch manager. Address B 513, Tribune.

SITUATION WTD—MAN, AGED 26 YRS., good habits and ambitious, clerical, 8 yrs.' exp.; quick and accurate at figures; $25. Address A 902, Tribune.

SITUATION WTD—BKPR., MARRIED MAN, 28; 5 yrs.' exp.; steady and reliable; salary $25. Address H 468, Tribune.

SITUATION WTD — ALL TYPES; factory cost; over ten years' exp.; A1 refs. Address J 169, Tribune.

SITUATION WTD—BY EXP. TIMEKEEPER, pay roll clerk and office man; best of refs. Address H 588, Tribune.

SITUATION WTD—YOUNG MAN, D. E. bkpr.; understand controlling accounts, etc. Address B 540, Tribune.

SITUATION WTD — AGE 31, MARRIED; 10 yrs.' bookkeeping and office experience; best of references. Address H 466, Tribune.

SITUATION WTD—YOUNG MAN, AGE 20, as timekeeper and pay roll clerk; 3½ years' exp.; best of ref. Phone Belmont 8516.

SITUATION WTD—BOOKKEEPING OR clerical work, evenings. Address D 563, Tribune.

SITUATION WTD — GENERAL CLERK, freight rates, claims; reasonable salary. Address E 501, Tribune.

SITUATION WTD — SHIPPING OR RE-ceiving clerk, capable of taking charge; good habits. Address D 140, Tribune.

SITUATION WTD — RELIABLE EXPD. bkkpr. would like small set to keep few days per week. Address H 471, Tribune.

STENOGRAPHER-BOOKKEEPER AND bookkeeper; married; best references. Address D 323, Tribune.

SITUATION WTD—WITH ADV. CONCERN; as a secretary; student, comm'l artist. Address E 513, Tribune.

SITUATION WTD — GEN'L OFFICE MAN, 27 yrs. old; high school grad.; 3 yrs. exp.; can drive auto. Address J 111, Tribune.

SITUATION WTD—EXPERIENCED GROcery clerk, young man, 23; can furnish bond if necessary. 1509 Addison-st.

SITUATION WTD—YOUNG MAN, AGE 21, as asst. bookkeeper or clerical work; 4 yrs.' exp. Address J 184, Tribune.

SITUATION WTD—GEN'L BKKPR., ACCT.; office mgr., age 27, married; A1 ref.; $170 and opportunity. Address D 510, Tribune.

SITUATION WTD—EVENINGS; WILL OPEN close and keep small sets of books; rates reason. Address E 489, Tribune.

SITUATION WTD—BOOKKEEPER-ACCT.; 15 yrs. experience; married; aged 38; salary $35-$40; best of refs. Address J 504, Tribune.

SITUATION WTD—BOOKKEEPER, YOUNG man; business education; good address. Address C 506, Tribune.

SITUATION WTD—BOOKKEEPER; 8 YRS' exp.; A1 ref. Address E 514, Tribune.

SITUATION WTD — FIRST CLASS LEDGER man, $225. Address J 140, Tribune.

SITUATION WTD—YOUNG MAN; OFFICE work, cleaning. Blackstone 6871.

SITUATION WTD — YOUNG MAN; EXPgenta furnishing. Address D 124, Tribune.

Accountants and Auditors.

Books Audited and Kept.

By expert accountant with public experience; reports and statements, periodical audits, books opened, closed, and written up. Address H 537, Tribune.

SITUATION WTD — ACCOUNTANT; HAS had several yrs.' exp. with ins. cos. and public accts., as accountant and office mgr.; high grade; unlimited math. training. Address E 193, Tribune.

SITUATION WTD—PUBLIC ACCOUNTANT, expert, would like a few more clients; books opened and closed; financial statements prepared, etc.; terms reasonable. Address J 70, Tribune.

SITUATION WTD—EXPERT ACCOUNTANT will devote several hours daily to keeping small sets books, installing, or revising systems, tax returns, and eliminating lost motion. Address J 528, Tribune.

SITUATION WTD — WILL AUDIT SMALL sets of books, books opened or closed, etc., or kept monthly if desired by a competent accountants during evenings. Address D 479, Tribune.

SITUATION WTD—ACCOUNTANT, 36; AT present in govt. service, checking excess profits; 12 yrs.' experience, all branches of accounting, including public work, desires position; will start at $200 a month. Address J 291, Tribune.

SITUATION WTD ACCOUNTANT OR head bookkeeper; notion man; several years' experience; best references. Address H 52, Tribune.

SITUATION WTD—BY YOUNG MAN AS accountant, bookkeeper or office manager; 10 years' exp.; A1 refs. Address E 148, Tribune.

COST ACCOUNTANT.

Sheet metal, implement, automobile mfg. exp.; sal. $200. Address E 496, Tribune.

HENRY MILLARD, C. P. A.

Cost System Specialist. 20 years' practice. 1161 Monadnock Block. Ph. Harrison 2334.

SITUATION WTD—11 YRS. EXPERIENCE, including public accounting; executive ability; age 28; at present employed; would locate town or travel. Address A 507, Tribune.

SITUATION WTD—AUDITS AND SYSTEMS, classy auditing of financial statements, monthly audits a spec. State-st., Wabash 8660. BALDWIN, 334 S.

SITUATION WTD—RELIABLE ACCOUNtant, small sets books, monthly basis; few hours several days a week. Want three more sets, $25 monthly. Phone Edgewater 9231.

SITUATION WTD—COST ACCOUNTANT, 15 years' experience handling costs, $150. Address H 540, Tribune.

SITUATION WTD—ACCOUNTANT; 15 YRS.' exp. cost and control books; salary $150 month. Address J 560, Tribune.

SITUATION WTD — ACCOUNTANT AND systematizer wants 3 hrs.' evening work. Address J 591, Tribune.

SITUATION WTD—BY AI OFFICE MAN, widely experienced, energetic, and competent. Address D 113, Tribune.

SITUATION WTD—EXPERT ACCOUNTANT will keep small sets of books; open, close, audit. Edgewater 2086.

SITUATION WTD — BY ACCOUNTANT, widely experienced in handling help; energetic, competent. Address D P 550, Tribune.

SITUATION WTD—SMALL SETS, OPENED, closed, and kept. Columbus 986.

SITUATIONS WANTED—MALE.

Accountants and Auditors.

Executive-Accountant.

10 yrs.' public accounting exp.; 4 yrs. manager commercial corpn.; 1 yr. auditor firm operating 26 plants. At present with government. Work soon completed. Don't take my time unless opening will pay $3,600, with opportunity for advancement. Address E 285, Tribune.

Traveling Auditor,

For large reputable firm, with extensive territory; thoroughly conversant with modern accounting; for several years auditing diversified industries of the larger caliber in Chicago and vicinity. Address J 223, Tribune.

Auditor and Accountant

Now employed, seeks broader opportunity; wants responsible position with future; accept moderate starting salary desirable connection; married, reliable, good record. Address H 458, Tribune.

SITUATION WTD—WITH FIRM OF PUBLIC accountants by young man; 1 year experience with an accounting firm; 1½ years general bookkeeping experience; salary of secondary importance if position offers advancement and opportunity to learn. Address B 483, Tribune.

EXPERT ACCOUNTANT.

Open or close books; audits, systems, financial, credit, p. and l. statement; trial balance guar.; weekly or monthly basis; highest refs. Cent. 6728.

SITUATION WTD—SENIOR ACCOUNTANT, auditor or executive pos.; something offering real opportunity; now emp. as senior acc't at $50 wk.; age 27; well educated, trustworthy, pleasing personality; highest ref. Address J 173, Tribune.

TAX SPECIALIST

Desires working arrangement with several accounting firms to take over their tax work. Experience in tax field extensive on large work. Address C 459, Tribune.

Executives and Managers.

SITUATION WTD — HIGH grade executive of middle age and first class habits and personality (now employed) is open for an engagement with a large concern as controller or in other executive or managerial capacity. Aside from years of practical and varied business experience have had many years of public practice as accountant. Address H 592, Tribune.

Acct.-Office Mgr.-Auditor.

12 years' broad experience. Excellent references. Age 35. Would leave Chgo. for good opportunity.

Supervisor of acctg. and system in general office of large machy. mfr. and jobber.

Office manager, auditing, accounting, purchasing, warehousing and shipping.

Auditor of machy. mfg. concern employing 1,000 men. Supervising gen. office, cost dept., timekeeping, pay roll work, stores ledgers, statistics, billing and voucher department. Salary to start $350 month.

Address D S 36, Tribune.

Successful Sales Executive,

Now sales manager nationally advertised product sales, which are over $5,000,000 annually, capable of employing and coaching representatives, solving different sales problems, planning promotional work, dealers' helps, mail order campaigns, etc.; have produced results and can do so; reason for wishing to make change; age 32; energetic and reliable; best of reference; interview appreciated. Address C 173, Tribune.

ADVERTISING MANAGER.

Broad experience and successful record in general advertising; know merchandising and marketing methods; 4½ years adv. mgr. for one of America's leading manufacturing houses; highly versed in planning and production of national campaigns; employed, but seeking bigger opportunities; let me prove myself in short interview. Address A 435, Tribune.

SALES MANAGER.

High grade man, 28 years old, desires connection with reliable firm as salesman or sales manager, 3 years automobile exp. in this locality; 5 years manufacturing exp.; is experienced in office work, especially systemizing. Now connected with large automobile distributor. Address J 187, Tribune.

EDUCATION WTD—ARMY OFFICER, 34; married; college and law school graduate; 7 yrs.; successful law practice; reliable, good personality; executive ability; desires connection; wants permanent position with financial, commercial, or legal firm; opportunity more than salary to me; might invest. Address H 475, Tribune.

OFFICE MANAGER.

Executive, thoroughly trained in office management in its various branches, including sales; possessing initiative, organizing ability; energetic, forceful, loyal; well qualified to assume responsibility; at present employed; age 37; married. Address E 224, Tribune.

ADVERTISING AND PRTG. PRODUCTION MANAGER

Desires change. Now advertising manager of a $5,000,000 corporation. Thoroughly understands production of advertising, printing, art work, and engraving. Salary $3,000 to start. Address J 226, Tribune.

SALESMANAGER—CHICAGO

Successful salesmanager-salesman, 30, considering change, wants opportunity to increase sales for manufacturer in Chicago territory; unquestionable references. $3,500 or more. Address H 488, Tribune.

Manufacturers, Attention.

Young man, clean, energetic, efficient, wants position with executive future; good traffic man and correspondent; knows selling talk and direct advertising; fair export trade knowledge. Address H 336, Tribune.

EUROPEAN TRADE.

A gentleman having had 10 years' experience in export trade, commanding languages, offers his services to large business concerns contemplating such openings. Address J 147, Tribune.

A POSITION

of executive responsibility is wanted by a gentleman who has had 15 years' exp. conversant with general business practice and banking. Selling experience here and abroad. Address J 317, Tribune.

CORRESPONDENT.

Young man, 25 yrs., 11 yrs.' exp., desires position where ability to converse, corr. exp. help and produce results; will furnish the best of ref. Address H 472, Tribune.

SITUATION WTD—AS MAKER OF HIGH grade confectionery store and ice cream parlor; am a young American, married, and have had 7 yrs.' exp. as mgr., dispenser, and candy maker; willing go out of town. Address D 584, Tribune.

SITUATION WTD—COST ACCT., OFF. MGR. and system; age 35, married, executive ability 6 yrs.' exp. supervising office, cost dept. system in mfg. hardware mchy., tools and metal specialties; will install timekeeping system, etc. Address J 559, Tribune.

Production or Office Mgr.

Fifteen years' experience; married and 33; references; high school and business college education; modern executive methods. Address H 56, Tribune.

SITUATION WTD—YOUNG COPY WRITER and mail order correspondent, full of pep and new ideas, good layout man, dandy sales letter writer; 2 years' experience. Address H 350, Tribune.

SITUATION WTD — EX.-ARMY OFFICER, 29 yrs. old, mech. eng., 5 yrs., mfg. eng., and sales exp., 2 yrs. inspector ord. Desires position, mgr. or production eng. Address J 146, Tribune.

SITUATION WTD—ELECTRICAL ENGIneer; 10 years' varied exp.; desires commercial or sales position; have ability, initiative, and business experience. Address E 218, Tribune.

SITUATION WTD—BY YOUNG MAN, 26 yrs. old, with executive ability, ten yrs.' exp. in bookkeeping, timekeeping, pay roll, cost accounting, and purchasing agent. Best of refs. Address J 427, Tribune.

SITUATION WTD — YOUNG MAN WITH several years' traffic exp. desires to locate with large Chicago mfg. concern as general assistant; recently discharged from army; best of refs. Address J 431, Tribune.

UNIVERSITY GRADUATE.

Degree in commerce, wishes position with adv. concern or in adv. dept.; graduated in June. Address J 324, Tribune.

SITUATION WTD — ACCOUNTANT AND office manager, age 32, six years' broad position; public accounting and executive experience; A1 references; salary $2,400. Address E 190, Tribune.

SITUATION WTD—STENOGRAPHER OR secretary. Young man desiring position out of H. S. or traveling. Have several years' experience stenography and office work. Al ref. Address J 238, Tribune.

SITUATION WTD—AS OIL FIELDS MANager, over 20 years' experience, in European fields; thoroughly experienced in all branches of production. Address E 564, Tribune.

SITUATION WTD—YOUNG MAN; COLLEGE grad.; as asst. to works manager or executive. exp. in foundry and mfg. work; good record and references; now employed. Address J 516, Tribune.

SITUATION WTD—BY EXP. HOUSEHOLD and hardware man; 3 years' last; stand office; 2 years' university training; A1 ref. Address C 559, Tribune.

ADV. MGR.-SOLICITOR.

Exp. successful; present employed, desires change; newspaper or adv. agency. Address D 328, Tribune.

SITUATION WTD—ASSISTANT TO EXECUtive; initiative; wants responsibility, accustomed to dealing with people; some business exp.; university grad.; age 25; reference. Address E 283, Tribune.

SITUATION WTD—ACCOUNTANT AND office manager, age 41, seeks position; long successful record and A1 references; business training and knowledge of law; loop or suburbs. Address J 326, Tribune.

SITUATION WTD — I CAN ORGANIZE AND handle men. I am 32. I offer you a good logical mind and a knowledge of general business. I agree to make them work hard for you. Address D 336, Tribune.

SITUATION WTD—DISCHARGED ARMY OFficer married, wishes position; immediate employment urgent. Address E 550, Tribune.

SITUATION WTD—MANAGER LUNCHROOM. Address N Y 454, Tribune.

SITUATIONS WANTED—MALE.

Executives and Managers.

MANAGER.

SALES.
ADVERTISING.
MERCHANDISING.

Convincing record of 15 years. Planning, organizing, directing Large business propositions.

Have just completed large jobber and retail dealer organization, erected and installed main wholesale plant and instituted domestic and foreign shipping plan for nationally known manufactured specialty.

My services available Sept. 1st, only to high class going concern. An interview will convince you that I am no experiment.

PHONE ROGERS PARK 9926,
Or write A 190, Tribune.

ADVERTISING MANAGER.
I WANT AN OPPORTUNITY,

with a man's size future for the right producer; am at present employed and have been during the past 10 years by large corporation doing national advertising; my 20 years' broad general experience, backed by solid sense and steady habits, has equipped me with thorough knowledge in all details. I have a man, hammer and tongs of English able to cram human interest and conviction and good selling force into plain, everyday merchandising facts; can make sketches and layouts as well; good reason for wanting to make change. Address T N 557, Tribune.

FACTORY MAN.

Competent, to install and manage a scrap and salvage department, a valuable department to any large plant who have any overstock, obsolete, or scrap material to dispose of; capable executive, thoroughly familiar with production and stores department; expert in handling men and increasing production; am a producer backed by energy, ability, and experience, of forceful personality and pleasing address; will go any place with a firm that can offer me a future; am a married man, 32 years of age. Address D T 30, Tribune.

SALES ADVERTISING.

SITUATION WTD—Army officer, expecting release from service in Sept., having previous experience as sales manager, advertising manager, and in general newspaper publicity as well as sales promotion, desires opening with firm where an aggressive executive is needed either to build up sales or to market a new article. Have good knowledge of automobile accessory trade. In answering give fair idea of your line and its merits. Address E 578, Tribune.

FACTORY MANAGER

or GENERAL SUPT., competent to take entire charge. Capable executive, experienced, successful, and thoroughly familiar with all departments and troubles. Expert in handling men, increasing production, and bringing finished product to condition. Am a producer, backed by energy, ability, and initiative. Broad technical and business experience. Best of references. Address anywhere with concern which can offer me a future commensurate with results obtained. Address J 185, Tribune.

ENGINEER-EXECUTIVE

FINANCING.

15 years' experience, 5 years with bond house; examination, financing, organization, and operation, public utility and industrial plants; employed; references.

WANTS

position with large bank or bond house, engineering and statistical, or as assistant to executive of large corporation. Address 555, Tribune.

HIGH GRADE EXECUTIVE.

[seeking change], desires connection with reliable firm as comptroller or general auditor; wide experience in valuing and auditing utilities [light, power, gas and street railway], manufacturing and certified public accounting; well versed in planning and production of national campaigns; employed, but seeking bigger opportunities; let me prove myself in short interview. Address A 435, Tribune.

ADVERTISING MANAGER.

Broad experience and successful record in general advertising; know merchandising and marketing methods; 4½ years adv. mgr. for one of America's leading manufacturing houses; highly versed in planning and production of national campaigns; employed, but seeking bigger opportunities; let me prove myself in short interview. Address A 435, Tribune.

SALES MANAGER.

High grade man, 28 years old, desires connection with reliable firm as salesman or sales manager, 3 years automobile exp. in this locality; 5 years manufacturing exp.; is experienced in office work, especially systemizing. Now connected with large automobile distributor. Address J 187, Tribune.

EDUCATION WTD—ARMY OFFICER, 34; married; college and law school graduate; 7 yrs.; successful law practice; reliable, good personality; executive ability; desires connection; wants permanent position with financial, commercial, or legal firm; opportunity more than salary to me; might invest. Address H 475, Tribune.

OFFICE MANAGER.

Executive, thoroughly trained in office management in its various branches, including sales; possessing initiative, organizing ability; energetic, forceful, loyal; well qualified to assume responsibility; at present employed; age 37; married. Address E 224, Tribune.

ADVERTISING AND PRTG. PRODUCTION MANAGER

Desires change. Now advertising manager of a $5,000,000 corporation. Thoroughly understands production of advertising, printing, art work, and engraving. Salary $3,000 to start. Address J 226, Tribune.

SALESMANAGER—CHICAGO

Successful salesmanager-salesman, 30, considering change, wants opportunity to increase sales for manufacturer in Chicago territory; unquestionable references. $3,500 or more. Address H 488, Tribune.

Manufacturers, Attention.

Young man, clean, energetic, efficient, wants position with executive future; good traffic man and correspondent; knows selling talk and direct advertising; fair export trade knowledge. Address H 336, Tribune.

EUROPEAN TRADE.

A gentleman having had 10 years' experience in export trade, commanding languages, offers his services to large business concerns contemplating such openings. Address J 147, Tribune.

A POSITION

of executive responsibility is wanted by a gentleman who has had 15 years' exp. conversant with general business practice and banking. Selling experience here and abroad. Address J 317, Tribune.

CORRESPONDENT.

Young man, 25 yrs., 11 yrs.' exp., desires position where ability to converse, corr. exp. help and produce results; will furnish the best of ref. Address H 472, Tribune.

SITUATION WTD—AS MAKER OF HIGH grade confectionery store and ice cream parlor; am a young American, married, and have had 7 yrs.' exp. as mgr., dispenser, and candy maker; willing go out of town. Address D 584, Tribune.

SITUATION WTD—COST ACCT., OFF. MGR. and system; age 35, married, executive ability 6 yrs.' exp. supervising office, cost dept. system in mfg. hardware mchy., tools and metal specialties; will install timekeeping system, etc. Address J 559, Tribune.

Production or Office Mgr.

Fifteen years' experience; married and 33; references; high school and business college education; modern executive methods. Address H 56, Tribune.

SITUATION WTD—YOUNG COPY WRITER and mail order correspondent, full of pep and new ideas, good layout man, dandy sales letter writer; 2 years' experience. Address H 350, Tribune.

SITUATION WTD — EX.-ARMY OFFICER, 29 yrs. old, mech. eng., 5 yrs., mfg. eng., and sales exp., 2 yrs. inspector ord. Desires position, mgr. or production eng. Address J 146, Tribune.

SITUATION WTD—ELECTRICAL ENGIneer; 10 years' varied exp.; desires commercial or sales position; have ability, initiative, and business experience. Address E 218, Tribune.

SITUATION WTD—BY YOUNG MAN, 26 yrs. old, with executive ability, ten yrs.' exp. in bookkeeping, timekeeping, pay roll, cost accounting, and purchasing agent. Best of refs. Address J 427, Tribune.

SITUATION WTD — YOUNG MAN WITH several years' traffic exp. desires to locate with large Chicago mfg. concern as general assistant; recently discharged from army; best of refs. Address J 431, Tribune.

UNIVERSITY GRADUATE.

Degree in commerce, wishes position with adv. concern or in adv. dept.; graduated in June. Address J 324, Tribune.

SITUATION WTD — ACCOUNTANT AND office manager, age 32, six years' broad position; public accounting and executive experience; A1 references; salary $2,400. Address E 190, Tribune.

SITUATION WTD—STENOGRAPHER OR secretary. Young man desiring position out of H. S. or traveling. Have several years' experience stenography and office work. Al ref. Address J 238, Tribune.

SITUATION WTD—AS OIL FIELDS MANager, over 20 years' experience, in European fields; thoroughly experienced in all branches of production. Address E 564, Tribune.

SITUATION WTD—YOUNG MAN; COLLEGE grad.; as asst. to works manager or executive. exp. in foundry and mfg. work; good record and references; now employed. Address J 516, Tribune.

SITUATION WTD—BY EXP. HOUSEHOLD and hardware man; 3 years' last; stand office; 2 years' university training; A1 ref. Address C 559, Tribune.

ADV. MGR.-SOLICITOR.

Exp. successful; present employed, desires change; newspaper or adv. agency. Address D 328, Tribune.

SITUATION WTD—ASSISTANT TO EXECUtive; initiative; wants responsibility, accustomed to dealing with people; some business exp.; university grad.; age 25; reference. Address E 283, Tribune.

SITUATION WTD—ACCOUNTANT AND office manager, age 41, seeks position; long successful record and A1 references; business training and knowledge of law; loop or suburbs. Address J 326, Tribune.

SITUATION WTD — I CAN ORGANIZE AND handle men. I am 32. I offer you a good logical mind and a knowledge of general business. I agree to make them work hard for you. Address D 336, Tribune.

SITUATION WTD—DISCHARGED ARMY OFficer married, wishes position; immediate employment urgent. Address E 550, Tribune.

SITUATION WTD—MANAGER LUNCHROOM. Address N Y 454, Tribune.

SITUATIONS WANTED—MALE.

Executives and Managers.

ATTENTION,
RESTAURANT MEN.

Do you know what profit your kitchen, pantry, bakery, etc., are bringing? What profit you make on meat, poultry, fish, vegetables, etc? Are you sure the issued goods are really used, not wasted or gone otherwise? If not consult me and I will install my reliable control system under guaranty, not satisfied, no pay. Once installed my system can be kept up successfully by any man or woman of average ability. My system will save you much money and trouble. Also steady position considered as manager, accountant, steward, etc., in first class restaurant or part time. Address J 248, Tribune.

AUTO ACCESSORY
BUYER OR EXECUTIVE.

12 years' exp. with 3 firms; know every detail of jobbing business; references will show successful record; will leave Chicago. Address J 249, Tribune.

EXECUTIVE.

Young man, married, college education, thoroughly experienced in factory production costs and systematizing; and who has had successful experience in handling men, also salesmanship, wishes to make a permanent connection with a reliable concern. Am at present and have been for 5 years employed by one of Chicago's largest mfg. concerns and can offer credentials that will prove my ability. Please state nature of your proposition. Address C 160, Tribune.

EX-ARTILLERY OFFICER,
GRAD. ELEC. ENG.

Just released from the army, desires an opening, preferably with a mnfg. concern in which a man possessing initiative, ambition, ability, and sound character is desired, interested in the business side of mnfg. Age 25; experience varied on engineering lines; two years as heavy artillery officer; desire interview. Address C 143, Tribune.

A SEASONED ADVERTISING
EXECUTIVE

Of ten years' agency, mail order, and general merchandising exp. Copy-writing, booklets, broadsides, etc. Thorough knowledge all forms art work, paper stock, printing, and engraving. Age 32, married, a capable, clean cut hustler, who knows his work and likes it. Address J 192, Tribune.

ADVERTISING MANAGER.

Can you use the services of a young, energetic advertising manager? Has a keen, analytical mind and a highly developed selling instinct. Knows all phases of advertising work. Experienced wholesale and retail mail order man. Has knowledge of printing and general merchandise. Part time accounts considered. Address H 473, Tribune.

SALESMANAGER.

Expert advertising and merchandising man, several years with national concerns, successful organizer and business getter, versatile in different lines; present contract expires Sept. 1st; moderate salary and bonus preferred; references unquestionable; immediate interview desired. Address J 182, Tribune.

ADVERTISING & PUB.
MAN.
PART TIME.

Will devote part time to organization or individual; thoroughly exper. in advertising, mail order and publicity; familiar with newspapers. Address H 460, Tribune.

TO ADVERTISING AGENTS.

On my return from the army I find it advisable to seek a new business connection. As a member of the staff of a publisher's representative I gained a wide knowledge to the benefit of several years' experience in the western advertising field.

Address E 540, Tribune.

EXECUTIVE.

Young man, college education, married; at present employed; experienced in selling and have had supervision of as high as 100 men. Desires permanent connection with reliable business concern. Please state nature of your proposition. Address D 508, Tribune.

ADVERTISING.

Young man, age 28, seeks connection with firm that can use experience; at present with old established financial house in similar capacity; university graduate of proven ability; salary $2,000 yearly. Address T E 322, Tribune.

SALES EXECUTIVE.

Desires connection with growing mfr., preferably tractor or motor truck, who needs an experienced, aggressive producer to build up and maintain sales force; can furnish successful record as reference; age 31; salary $3,000. Address E 240, Tribune.

Credit and Salesmanager.

Experienced and energetic credit and salesmanager, now employed by a large manufacturing concern, desires a change. At present having complete charge of all credit work as well as initiating and putting through sales policy. Can furnish highest references. Address D T 15, Tribune.

SITUATION WTD—AS BUYER, 20 YEARS' experience in general dry goods, the last 5 years in my present position as assistant buyer of wash goods, white goods, domestics, blankets; with one of Chicago's leading State street dry goods stores. Thoroughly conversant with the market and modern merchandising. Address E 559, Tribune.

RETURNING TO SEATTLE.

Executive with real administrative experience and training wishes to represent sound Chicago firm on Pacific coast; will go there if you first if desired; age 35; married; Am. Christian College man; present sal., $3,500. Address D 165, Tribune.

SITUATION WTD—STRONG AD WRITER; part time. Address H 347, Tribune.

Salesmen. Solicitors, Etc.

SITUATION WTD—AGGRESSIVE SALESman, locating prospects in Calif.; age 29, seeks some live proposition there; salary, commission, or both; give particulars. Address B 498, Tribune.

SITUATION WTD—BY 2 SALESMEN, SNAPpy Chicago merchandise for exclusive sales in Detroit and vicinity; Detroit residents; experienced; comm. preferred. Address D T 13, Tribune.

Sheldon school Student

wishes salesman position; age 32; married; 10 years' experience general bookkeeper-cashier. Address J 208 Tribune.

SITUATION WTD—YOUNG MAN, 31 YRS. of age; 7 yrs.' ex. throughout Middle States, desires connection with progressive concern; prefer city line; salary or com. Address E 553, Tribune.

SITUATION WTD—HIGH GRADE PRODUCer, age 28, good education, selling, jobbing and mfg. trade; comm. basis; refs and bond. Address D 488, Tribune.

SITUATION WTD — SALESMAN; EXPERI-enced in all or part lines; prop., comm. mission; age 40; single; gentile. Address J 102, Tribune.

SITUATION WTD — EXPERIENCED SALESman desires high grade specialty; beginning Oct. 1; prefer Tennessee. Address D S 9, Tribune.

SITUATION WTD—SALESMAN; CITY; MARried; 33 yrs.; specialty line; presently engaged. Address E 270, Tribune.

SITUATION WTD—LINE WTD, TO SELL TO dry gds. trade. Address H 561, Tribune.

SITUATIONS WANTED—MALE.

Salesmen, Solicitors, Etc.

OPPORTUNITY WANTED.

I have had 12 years' experience in manufacturing, and during that time I have been connected with two of the largest corporations in this country, in an official capacity, but have decided I want to enter the sales field, and feel that my past training will qualify me for a position as salesman or district manager, with a little coaching.

I am a producer and am backed by ability and initiative, am of a forceful personality and pleasing address. I want a position with a concern which can offer me a future commensurate with results; am located outside of city, but will call for interview; am a married man, 32 years old, height 6 ft., weight 220. Address D T 33, Tribune.

KANSAS CITY.

Conservative, resourceful salesman desires dignified line where efforts will produce repeat sales, for Kansas City and immediate surrounding territory; might accept clean, exclusive money making agency. Address H 546, Tribune.

SITUATION WTD — SALESMAN, EXPERienced single man; 40 years old; a live wire; good connections in Iowa; some in Nebraska; wants to connect with a dry goods, suits or ladies' furnishings; am a good general merchandise man; commission basis; can give best of references. Write to J. E. C., 1132 W. 30th-st., Des Moines, Iowa.

SITUATION WTD—A MAN WITH BIG BUSIness experience, also as salesman, just returning from the East, would like to become identified with responsible firm wanting a progressive man full of finality; high class specialty preferred; not a peddler or canvasser. Address H 529, Tribune.

SALESMAN,

City or road, by live young man of very neat appearance and broad business experience. Only a first class proposition will be considered; salary and com. Address J 266, Tribune.

Foreign Representative.

A representative of an influential firm in India will be glad to represent manufacturers of mill stores, patent medicines, chemicals, and el. goods in India. Address E 586, Tribune.

SITUATION WTD.—TRAVELING SALESman 35, married with proven sales ability. Now traveling in Northwest territory to make a change Sept. 1st. Want to represent a reputable firm in State of Minnesota. Salary $2,600 and expenses. Address B V. Stokes, 1728 3d-av. So., Minneapolis, Minn.

SITUATION WTD—FIRST CLASS SALESman, married, with A1 refs., 7 yrs. exp., desires position with wholesale dry goods house, staple line, city territory, where future success is unlimited. Address H 368, Tribune.

YOUNG MAN, 29,

Just returned from overseas service and is serious ambitious to become a furniture salesman; was formerly in the wall paper and tile trade, where good future seems promising. Address C 569, Tribune.

SITUATION WTD—I WANT A STRONG line for California; am in Chicago now; must be big money maker; commission only; specialty sales experience, unusually broad; answer quickly, please. Address B G 373, Tribune.

SITUATION WTD—WHAT HAVE YOU IN exchange for a strong mind, knowledge of a great number of languages, executive and sales ability with plenty of pep? Age 35, French; ref. A1. Address E 558, Tribune.

SITUATION WTD—MACHINE TOOL SALESman, young married man, 28 years old, desires to connect with machine tool dealer or manufacturer; has car; is hustler; salary or will travel if necessary or will locate outside of Chicago. Address J 539, Tribune.

SITUATION WTD — TWO EXPERIENCED salesmen, middle aged, with a few good agencies representing only companies of financial rating; we have equipped office and financial ability; what have you? Address J 522, Tribune.

SALES REPRESENTATIVE.

Age 29; tech. educa., with rep. org., familiar who. and ret. hdwe., el. drug, or auto trade; 6 res. getting yrs. road and city. Address D 458, Tribune.

SITUATION WTD—SALESMAN WITH 5 years' experience with leading mechanical rubber goods mfg. co., now in south, desires location from Chicago. Road proposition; exceptional references. Address D S 49, Tribune.

SALESMAN

with wide experience, wants to represent reputable house locally or in near-by states with Chicago as headquarters. Address D 452, Tribune.

SITUATION WTD—YOUNG MAN AS AUTO salesman. Address A D 252, Tribune.

Boys—Office and Factory.

SITUATION WTD—BOY 17, WISHES TO learn machinist trade; South Side preferred. Address J 511, Tribune.

Professions and Trades.

SITUATION WTD—INVESTIGATOR; R. R. transpn.; 15 yrs. ex. as b'kman, sw'man, and conductor; can furnish bond; can investigating also; go anywhere; under no obligation to labor organizations. Address D 177, Tribune.

PHARMACIST.

Reg. assistant; position wanted; hours, 2 p. m. to 12 m.; salary $30. Address C 568, Tribune.

MECHANICAL ENGINEER.

Experienced and expert designer all kinds of internal combustion motors; available. Address X D 98, Tribune.

SITUATION WTD YOUNG MAN, 25 YRS. old; tech. educ. in electrical engineering, desires position of responsible capacity for practical exp., lab. maintenance and investigation. Address D 138, Tribune.

SITUATION WTD — CHEMIST-ENGINEER, mechanical and chemical engineering, methods and manufacturing methods, analysis and research; 3 years' exp., university education. Address E 570, Tribune.

RESEARCH ENGINEER.

Technical graduate, 10 years' engineering and selling experience. Address D S 10, Tribune.

SITUATION WTD — MACHINIST; MIDDLE age; desires connection with mfg. concern as maintenance man; has all kinds of machinery to furn. mach. if suitable. Address J 554, Tribune.

SITUATION WTD—ELECTRICAL ENGIneer, skilled designer of special machinery and scientific apparatus, desires connection with manufacturing concern. Address H 510, Tribune.

SITUATION WTD—BY PRINTER AS FOREman or superintendent in union office; knows how to handle it to get results. Interview requested. Address H 318, Tribune.

SITUATION WTD—TOOL AND DIE MAKER, A1, steady exp., foreman; modern mfg. metal specialties; all around mechanic, designing and executive ability; wishes change. Address E 540, Tribune.

SITUATION WTD—STEADY, AS FOREMAN or assistant superintendent in coffee house; also experienced in machines; salary wanted, 900 week. Address E 410, Tribune.

SITUATION WTD—TECHNICAL GRADUate desires employment for a few weeks; electrical or automobile work preferred. Address J 217, Tribune.

SITUATION WTD — EXP

TIONS WANTED—FEMALE.

okkeepers and Clerical.

N WTD—A1 BOOKKEEPER AND wants position doing half day best of references; salary $15 siness experience. Address F 3

N WTD—EXPERT BOOKKEEPER stant is seeking position with firm; accurate, alert, reliable; charge; available Sept. 15th. Tribune.

N WTD — WOMAN, AGE 26, E on invoices and purchases; advance more important than s refs. Address C 278, Tribune.

N WTD—EXPERT BKPR., COM eral, excellent ability, 16 yrs. $35; now employed. Addres

N WTD — 15 YEARS' EXPER pay roll and cost clerk; handle money; accurate at figures. Ad Tribune.

N WTD—YOUNG LADY; INCOM eral office experience; where super and ability count. Address

N WTD—BOOKKEEPER WITH rs.' exper. in credit work; capable large volume of work; best refs. 295, Tribune.

N WTD—EXECUTIVE, RELIABLE bookkeeper, 5 years' experience charge mail and detail work; class office. Address E 360, Tribune.

N WTD—BOOKKEEPER OR LED 10 years' experience; position, small able, trustworthy; $30. Address

N WTD—BKKPR.-STENO.; ACCU d, wants responsible position. $30. e E 415, Tribune.

N WTD—LADY, 8 YRS.' EXP. OF d; bkkpg., capable taking charge; $15. Address F 191, Tribune.

N WTD—BKPR. DESIRES STEADY work. Address H 248, Tribune.

utives and Managers.

HIER-SECRETARY.

ugh business; woman, 12 yrs.' anal training and experience competent, as; cashier, office r, or asst.; executive and owledge of bkkpg. and steno.; wishes a position where educ- dgment, accuracy and all service ded and will be paid for. Ph. de 5757.

N WTD — MANAGER, STEWARD keeper, in city or country club, partment or tearoom. Address experience; excellent cook and manager; best of references; ed at once. Phone Harrison 6874. Best personal reference given particulars. Box 119, Evanston.

EXECUTIVE.

oman desires position as manager ric shop or business assistant to ll consider out of town propos- ess 9-995, Tribune.

N WTD—A WOMAN OF PERSON business experience, with ability ustment factory employes, wants ment, 1. Can establish harmony duction; willing to leave city. 306, Tribune.

N WTD—FIRST CLASS EXECU tant and steno. desires position 2 yrs. exp.; credits and collec ed. ref.; $40. Address F 476

N WTD—AI BKKPR.-STENO-COL r.; H. S. grad.; excel. penmas; ing; accurate; good memory; trustworthy; care of office, buyer, etc. dress D 386, Tribune.

N WTD—LADY, 10 YEARS' EX ping, correspondence, office los, desires position with high class st. Best references. Address C

N WTD — EXPERIENCED CAFE ager and buyer; would like with industrial plant; employed. Address F 255, Tribune.

N WTD—LADY, EXPERIENCED own property, would like position rate firm. Address E 377, Trib

N WTD—A1 SECRETARY-CORRE expert steno.; do accig.; take Address E 98, Tribune.

essions and Trades.

N WTD—IN HALL, PRINT SHOP ng ladies. A No. 1 Grinder-Gen 2-A-1 General bindery work. Ad Tribune.

N WTD—WOMAN, AGE 28, COL ate, as assistant chemist. 5 ences. Address D F 32, Tribune.

smetics and Cooks.

N WTD—TWO YOUNG LADIES to learn cooking; will give their to obtain work either together tely in private home in return d board. Address E 298, Trib

N WTD—STUDENT WILL ASSIST in exchange room and board ssumption, or will furnish home woman living alone; C. S. Side. Graceland 3280.

N WTD—BY EXPERIENCED HOUR k cook; also second work in highly recom.; in one place; both nt and reliable. Address D 400

N WTD—NORWEGIAN GIRL GEN small fam.; speaks very little , or without washing. Address une.

N WTD—MOTHER'S HELPER d woman, a few hours a day; plain sewing; N. Side. Address ne.

N WTD—YOUNG COUPLE WILL wife or husband's services sel- ly exchange for 3 unfurnished ms E 504, Tribune.

N WTD — COOKS; COUPLE, cooks and baker; country club; ol, college. Reynolds, 1929 N

N WTD—SECRETARY, EXPERI keeper, accountant, and steno $150. Address D 511, Trib

N WTD—EXP. COOK WITH EX , in exchange for board and and 4 yr. old boy. Address ne.

N WTD—ELDERLY WOMAN aring, willing and able to work; ore important than salary. Ad Tribune.

N WTD—GENERAL HOUSE ook place in private American s not less $14; colored girl.

N WTD—STUDENT WISHES TO board and room near Chicago e. Address E 55, Tribune.

N WTD—SWEDISH GIRL MARRIED , housework from 9 to 4; no $10. 1338 Byron-st.

N WTD—EXP. COLORED GIRL general housework, home nights. Oakland 6021.

N WTD—HOUSEWORK, NORTH adults, no washing, $12; refs. 925.

N WTD—TWO GIRLS, EXP., FOR second or upstairs work. Ph.

WTD—D. E. BOOKKEEPER, $ ence; salary $30. Address H

WTD—THOR. EXPERIENCED per; full charge; trial balance statements. Tel. Drexel 7266

WTD—COMPETENT SWEDISH al housework, few hours every nday. Diversey 1900.

WTD—COLORED WOMAN; GEN. S. S.; home nights. Douglas

WTD—BY REFINED ELDERLY companion to lady. Phone Sun

WTD—AS UPSTAIRS GIRL OR class fam.; city or suburb; th kitchen. Evanston, 2d.

WTD—COLORED GIRL FOR no Sunday work. Phone Doug

WTD—COOK; PRIV. FAM.; 2 ap., elderly. Belmont 1048.

WTD—VERY CAPABLE COOK; position. Address 2356 Irvin

WTD — YOUNG WOMAN, 3 YR. work; no laundry. Belmont

WTD — COLORED MAID; GOOD keeper; reference; sleep home

WTD—COL. GIRL HALF DAYS and Sunday. Address K P 207

WTD — HOUSE GIRL FOR ref. Ph. Kenwood 5561.

WTD—KITCHEN HELP OR colored. Phone 9002 Douglas

WTD—FIRST CLASS COOK; house; ref. Doug. 5

WTD—HOUSEKEEPER; GOOD cooking. Ph. Sunnyside 6

WTD—COOK, EXP. IN BROIL colored. Doug. 4158.

WTD—COLORED LADY TO ife or nurse. Cal. 4047.

WTD—NEAT COL. GIRL FOR k as maid. Phone Hyde

WTD—AS MAID; WAGES $15 Call 7736.

WTD—COL. MAID OR COOK Kenwood 9642.

WTD — COL. GIRL HOUSE work; Oakland 3014.

WTD—HOUSEWORK NO ashing. Douglas 2757.

WTD—BKPR.-CASHIER; EXPE Ph. Cag. 6171.

WTD—COL. GIRL HALF DAYS cooking. Tel. Oakland 6

WTD—COLORED GIRL; GEN work. Phone Drexel 10371.

WTD—NEAT COLORED GIRL laundry. Douglas 877

WTD—WAITRESS INEXPER ward 4537.

WTD—COLORED GENERAL Phone Kenwood 7967.

pers and Caretakers.

TD—HOUSEKEEPER, BY CA y of 7; no obj. to children e Sedgwick-st. Michigan

TD—SWEDISH, MID. AGE, hsbr.; evn'g's home; wife Address E 359, Tribune.

TD — NEAT COOL WOMAN in bachelor apts. Colleen

TD—EXP. HOUSEKEEPER; s; refs. 817 Windsor-av.

TD—EXP. HOUSEKEEPER; y. Address E 427 Tribune.

TD—HSKPR., BOY & ME. Sunnyside 5704.

SITUATIONS WANTED—FEMALE.

Housekeepers and Caretakers.

SITUATION WTD—MIDDLE AGED WOMAN as a great mother heart would like to be managing housekeeper in a home where there are children without a mother. Best refer- ences. Address D T 11, Tribune.

SITUATION WTD—LADY WITH H. S. BOY, as housekeeper for widower, elderly lady, or business employed, or as managing hskpr. in family hotel; best refs. Address D W 5, Tribune.

SITUATION WTD—HOUSEKEEPER. BOY 6, good reliable; state wages, how near south; full particulars. Write HOUSEKEEPER, 203 Lathrop-av., River Forest, Ill., 2d

SITUATION WTD—HSKPR., MIDDLE AGED, capable and dependable; Ger.-Am., with daughter 11, motherless home; adults; A1 reference. Address D 387, Tribune.

SITUATION WTD—WOMAN WITH 5 YR. old boy, as housekeeper; capable of taking full charge; motherless home preferred. Sun- dale 2253.

SITUATION WTD—MIDDLE AGED ENG- lish woman, housekeeper in widower's small family. References. A. HEADON, 3044 Calumet-av.

SITUATION WTD—CAPABLE, REFINED woman (widow, age 30), as housekeeper in family; best refs.; Norwegian. Address Tribune.

SITUATION WTD—HOUSEKEEPER; PROT- estant; middle aged lady; girl of 10; honest, neat and cooking; best refs.; good home. 414 E. 73d-st. Phone Vincennes 3643.

SITUATION WTD—MIDDLE AGED AMER- icanmarried, no children, in gentleman's home; no ob- jections to 1 or 2 motherless children; refs. exchanged. Address H 213, Tribune.

SITUATION WTD—WOMAN, FRENCH, AS housekeeper for gentleman; good refs. Phone 6069 mornings.

SITUATION WTD—CAPABLE WOMAN WITH daughter, would assume full charge home and business; best refs.; Englewood 6971.

SITUATION WTD—HOUSEKEEPER, PRAC- tical nurse, refined home by young. Refs. Phone Lawndale 3775.

SITUATION WTD — HOUSEKEEPER OR practical nursing; middle aged Amer.; com- petent. Address E 374, Tribune.

Dressmakers and Seamstresses.

SITUATION WTD—DRESSMAKING BY DAY, $2.50, carfare. Alteration in ladies', chil- dren's dresses; coats guaranteed, Ph. Superior 4197 Monday after 2, or eves.

SITUATION WTD—DESIGNER AND MAKER of misses' frocks, sport suits, etc., wishes arrangement in fam.; A No. 1 ref. Address H 245, Tribune.

SITUATION WTD—VERNE, FORMERLY with Masonic Temple, artistic designer of tailored and fancy gowns, suits, coats and skirts, by day or at home. Hyde Park 8310.

DRESSMAKER'S ASSISTANT

Situation wanted by exp. young woman, capable of doing finest work. Albany 10076.

SITUATION WTD — FANCY AND PLAIN sewing; experienced. 619 E. 42d-st. Oak- land 1290.

SITUATION WTD—HOME DRESSMAKER; remodeling; reasonable. Address D 387, Tribune.

SITUATION WTD—DANISH DRESSMAKER, $3 day. 1727 Humboldt-blvd. Phone Canal 5802.

SITUATION WTD—LAYETTE AND TROUS- seau designing, monogram and fine needle work. Oakland 2682.

SITUATION WTD—SEWING, DRESSMAKING, $4 per day. Phone Lake View 5725, 4000 Care-av.

SITUATION WTD—PLAIN SEWING, CHIL- dren's clothes at home, reas.; also mending. Douglas 6280.

SITUATION WTD—DRESSMAKING, REMOD- eling, low prices. Stewart 7453.

SITUATION WTD—DRESSMAKER; STYL- ish, skirt class, quick worker. Sup. 8042.

SITUATION WTD—BY 1ST CLASS DRESS- maker by day or home. Douglas 3471.

SITUATION WTD—NEW YORK DRESS- maker wishes customers. 3603 Ellis-pk.

SITUATION WTD — COL. SEAMSTRESS; $2, day or home work. West 8889.

Nurses and Governesses.

SITUATION WTD — ADMINISTRATIVE nurse; experienced; college qualifica- tions; prefer sanitarium or hospital; no ob- jections to leaving city. Address B 168, Trib- une.

SITUATION WTD—COMPETENT NURSE going to Spokane, Wash., would take charge of invalid for r. r. fare. Address H 257, Trib- une.

SITUATION WTD—INFANTS' NURSE; CITY refs.; physicians' and families'; perm. or temp.; now or later. Add. Cam E 437, Tribune.

SITUATION WTD—WOMAN OF REFINE- ment, governess or traveling companion; Frenchand Spanish and music; ref. M. Jal- 863 Kimbark-av.

SITUATION WTD — 1ST CLASS INFANT'S nurse; refined, reliable; $25-$30; city refs.; $15 wk. Address E 391, Tribune.

SITUATION WTD—NORWEGIAN, NURSE or taking care of invalid; reliable; refs.; would travel. Address E 303, Tribune.

SITUATION WTD—PRACTICAL NURSE, IN- valid and chronic cases; highest refs. Miss Rosse, Sunnyside 6925.

SITUATION WTD—COUPLE, LADY, CARE OF child, do sewing, eves. or Sat. p. m. Sun; white family are out. Address J 205, Tribune.

SITUATION WTD—PRACTICAL COL. NURSE wants to care for children, invalids, or in- fants; references. Phone Kens. 8858.

SITUATION WTD—NURSE WILL CARE FOR mental or invalid case in her Ravenswood home. Ravenswood 4947.

SITUATION WTD—MENDING AND REPAIR- ing; other light work, in well to do family. Phone Drexel 8351.

SITUATION WTD — FRENCH GOVERNESS; at liberty Sept. 1st. A. J., care Mrs. F. D. Counsins, Lake Geneva, Wis.

SITUATION WTD—CARE OF WALKING children; educated Amer., 21 yrs.' training; Would leave city. Ref. Ph. Seeley 1456.

SITUATION WTD—WET NURSE. KEDZIE 4077. 1068 N. Ashland-blvd.

SITUATION WTD—GOVT. FRENCH NAT.; exp. Al refs. Address D S 38, Tribune.

SITUATION WTD—NURSE; COMPETENT, exp.; not nursemaid; Tel. Graceland 2228.

SITUATION WTD—PRACTICAL NURSE; IN- fant, $20; N. S. Drexel 2386.

SITUATION WTD—INVALID OR ELDERLY lady; ref. Wellington 3388.

SITUATION WTD—NEAT COLORED GIRL to care for children evenings. Hour. 8868.

SITUATION WTD — INFANT'S NURSE, exp. $18. Oak. 4191. Miss Englam.

SITUATION WTD—NURSE FOR BABY mornings, except Sunday. Irving 8906.

SITUATION WTD—PRAC. NURSE; REF. Phone South Chicago 3026.

Laundresses and Day Work.

SITUATION WTD—FIRST CLASS COL- ored laundress wants day's work. Doug- las 4586.

SITUATION WTD—NEAT COLORED GIRL laundress by day, $3 and car fare; refs. Canal 7058.

SITUATION WTD—LAUNDRESS; COLORED. Best references; Wed., Thurs., Fri. Ken. 8876.

SITUATION WTD—EXPERIENCED LAUN- dress wants work by the day. Tel. 5997 Kenwood.

SITUATION WTD — N. SIDE. RELIABLE German laundress takes home ladies' washing, ironing; beautiful work. Div. 3901.

SITUATION WTD—LAUNDRESS, COL.; Monday, Tues., Wed. North Side. Ken- wood 9251.

SITUATION WTD — WASHING TAKEN, dried outdoors, white laundress, $10 St. Lawrence-av. Kenwood 2538.

SITUATION WTD—WASHING TO BRING home, also lace curtains. Phone Doug. 4625.

SITUATION WTD — COLORED HOUSE cleaning or washing, ironing by day. Doug. 6862.

SITUATION WTD—LAUNDRESS, FIRST class, with references. Doug. 3605, Lunch.

SITUATION WTD—FIRST CLASS LAUND- ress wants work by day. Doug. 9377.

SITUATION WTD—COOKING OR CLEANING by day or part days. Doug. 3331.

SITUATION WTD—DAY WORK, AMERICAN family, 4055 Princeton-av.

SITUATION WTD—COL. LADY, WASHING by day. Doug. 6862.

SITUATION WTD—BUNDLE WASHING neatly done, $1.25 a dozen. Doug. 6338.

SITUATION WTD—LAUNDRESS; BY DAY; wants colored. Douglas 2955.

SITUATION WTD—FIRST CLASS COLORED laundress; ref. Phone Drexel 3030.

SITUATION WTD—WASHING OR CLEAN- ing; half days, by week. Douglas 3855.

SITUATION WTD—BY COLORED GIRL; TO do cleaning. Phone Boul. 4203.

SITUATION WTD—DAY WORK, LAUN- dress; cleaning. Experienced. Doug. 9792.

SITUATION WTD—EXP. COL. LAUNDRESS, by day. Call before 7 a. m. Mon. Mid. 4049.

SITUATION WTD—BUNDLE WASHING TO do at home. 1st class. Kenwood 5813.

SITUATION WTD—LAUNDRY WORK FOR Wed., and Thurs. Eng. 3613.

SITUATION WTD—GENERAL WORK HALF day; whole laundry. Kenwood 911.

SITUATION WTD—NEAT COLORED GIRL as maid. Phone Hyde Park 6753.

SITUATION WTD—AS MAID; WAGES $15. Call 7736.

SITUATION WTD — WHITE LAUNDRESS and cleaning. Phone Hyde Park 8996.

SITUATION WTD—LAUNDRESS; REFS.; Thurs., Fri.; plain sewing. Ken.6107.

SITUATION WTD—AI LAUNDRESS; steady work. Superior 7089.

SITUATION WTD — LAUNDRESS AND cleaning, by day. Douglas 1503.

SITUATION WTD—1ST CLASS COL. LAUN- dress by day; ref. Douglas 7913.

SITUATION WTD—DAY WORK, LAUNDRY or cleaning. Kenwood 2021.

SITUATION WTD—EXP. LAUNDRESS Thurs., Fri., Wed. Kenwood 4138.

SITUATION WTD — GOOD LAUNDRESS, by day. Oakland 7019.

SITUATION WTD—COL. LAUNDRESS, Tues., Thurs., steady. Ph. Drexel 5433.

SITUATION WTD—DAY WORK, WEST side. 88 GIRLEY.

SITUATION WTD—COL. LAUNDRESS; Mon., Wed., and Thurs. Colseum 9111.

SITUATION WTD—LAUNDRESS OR CLEAN- ing by day; col. Seeley 4243.

SITUATION WTD—LAUNDRESS AND cleaning by day. Wentworth 5924.

SITUATION WTD—COL. LAUNDRY WORK 4506 Vincennes-av. Drexel 3141.

SITUATION WTD—LAUNDRESS OR CLEAN- ing; exp. Phone Ken. 3511, COREL GIRL.

SITUATION WTD—LAUNDRESS, HOUSE- cleaning, by the day. Drexel 1281.

SITUATION WTD—COL. GIRL HALF DAYS or by week; no washing. Ken. 5621.

SITUATIONS WANTED—FEMALE.

Laundresses and Day Work.

SITUATION WTD—FIRST CLASS LAUND- ry; cafeteress. Phone Douglas 2231.

SITUATION WTD—FIRST CLASS COLORED laundress wants work, bring home. Doug- lass 4282.

Stenographers, Typists, Etc.

SITUATION WTD—WE HAVE EMPLOYED high class stenographer, rapid, accurate, efficient; highest references given. Change of business causes discontinuation services. Wish to place her with reliable Loop concern where character and ability is appreciated. No secretaryship considered. Address E 271, Tribune.

SITUATION WTD—AS SECY.-STENOGRA- pher by young woman of pleasing person- ality and executive ability; 8 yrs. experience in all office detail, including correspondence without dictation, stenography, dictaphone, bookkeeping, filing, etc.; initial salary $25- $30 with prospects of advance. Address J 236, Tribune.

SITUATION WTD—REAL STENO., EVERY sense of word, office assist. and good calcu- lator; also some knowledge several foreign languages; age 35; employed; seeks change for capabilities with commensurate remuner- ation. Underwood mach. Address E 404, Tribune.

SITUATION WTD — COMPETENT, RELIA- ble steno. desires position in claim dept., Insurance co. where efficiency and conscien- tious endeavor will win promotion. Thorough knowledge of compensation, also other branches gen. Can take charge of office and corres.; A1 ref.; $25. Address C 166, Tribune.

SITUATION WTD—BY A STENOGRAPHER; a high school graduate; thoroughly compe- tent, accurate and neat; 7 years experience in stenography, secretarial and general office work; state salary in reply. Address D 75, Tribune.

SITUATION WTD — STENOGRAPHER. AS secretary to busy man where ability to handle great amount detail work or correct spondence is required; capable handling office without dictation; $35. Address D 320, Trib- une.

DO YOU WANT

an efficient assistant? Neat, refined, ac- customed to responsibility 10 yrs.' exp.; $30. Address E 436, Tribune.

SITUATION WTD — CAPABLE EXPERI- enced young woman as secretary to one re- quiring initiative and executive ability; able stenographer and bookkeeper; knowledge of Spanish. Address B 153, Tribune.

SITUATION WTD—PRIVATE SECRETARY; unusually capable steno.; accurate, respon- sible; real executive ability; tactful; first class corresp.; 10 yrs.' exp.; salary $35. Ad- dress E 97, Tribune.

SITUATION WTD—SECRETARY, WITH knowledge of stenography and bookkeep- ing, 12 years' experience; will be open for position Sept. 1; coal office preferred. Ad- dress C 216, Tribune.

SITUATION WTD—STENO.-SECY., ACCUS- tomed to assuming responsibility and han- dling correspondence without dictation; thor- oughly familiar with all office detail; salary $30-$35. Address D 412, Tribune.

SITUATION WTD—COMPETENT STENOG- rapher; knowledge bookkeeping; several years' experience; salary $27.50. Phone Pros- pect 1053.

SITUATION WTD — COMPETENT, EXPERI- enced young lady desires secretarial and stenographic position; salary $30. Telephone Harlem 6065.

SITUATION WTD—STENOGRAPHER; EX- ceptional ability; 5 yrs.' exp.; good business judgment and dependable; $25. Address H 246, Tribune.

SITUATION WTD—EXP. STENO.-CORRE- spondent, confidential secretary, capable assuming responsibility good education; ref.; $30. Address H 250, Tribune.

SITUATION WTD—STENO., A1; 7 YRS. exp., h. s. graduate; small office desired. Hyde Park 6253.

SITUATION WTD—STENOGRAPHER, 1ST class; 9 years' exp., seeks perm. position; $23-$25. Address E 408, Tribune.

SITUATION WTD—STENOGRAPHER WITH 11 years' experience; can furnish A1 refer- ences. Address D 391, Tribune.

SITUATION WTD—A1 SECY-STENO.; $35. Telephone Englewood 8242, or address A F 135, Tribune.

SITUATION WTD—EXP. STENO.; SCHOOL- girl desires afternoon or evening work. Ken- wood 604.

SITUATION WTD—COMPETENT STENOG- rapher desires work to do at home evenings. Address C 204, Tribune.

SITUATION WTD—STENOGRAPHER, SEC- retarial; 8 yrs.' exp. general office; $25 to $30; ref. Address C 294, Tribune.

SITUATION WTD—EXP. STENOGRAPHER; also switchboard opr.; A1 references; sal- ary $25. Address E 369, Tribune.

SITUATION WTD—A1 SECY.-STENO., $35. Telephone Englewood 8242 or address A F 135, Tribune.

SITUATION WTD—HIGH GRADE BKKPR.- steno., of unusual ability; 8 yrs.' exp.; $35- $40. Wellington 7740.

SITUATION WTD—1ST CLASS STENO.; wide experience; h. s. educ.; permanent; $25 to start. Address E 382, Tribune.

SITUATION WTD—STENOG. SECY, POS- sessing initiative, exec. ability; handle corr. Address E 433, Tribune.

SITUATION WTD—STENO.-SECY; EXPERT; 9 yrs.' exp.; h. s. grad.; $25; Loop; no agencies. Kedzie 7764.

SITUATION WTD—AS PRIVATE SECRE- tary by woman or woman by young lady of experience. Address E 453, Tribune.

SITUATION WTD—AVAILABLE IMMEDI- ately; steno.-secr.; excel. on detail; 8 years' exp.; state age. Address X H 275, Tribune.

SITUATION WTD—STENOGRAPHER, EX- ecutive ability, capable of taking full charge. Address H 226, Tribune.

SITUATION WTD—EXPERT STENO., 8 YR. B. R. and commercial exp.; salary, $35. Ph. Blackstone 5854.

SITUATION WTD—STENOGRAPHER, TEM- porary, H. S. edu., exp.; $22. Black. 1799.

SITUATION WTD—SECY., STENO., COR- res., 6 yrs.' adv. Address E 64, Tribune.

SITUATION WTD—BY CHILD'S NURSE. Call 6031 S. Wood-st.

SITUATION WTD—STENO., TO DO FORM and corr. wk. in my office. Har. 9366.

SITUATION WTD—STENO.-SECTY.; 7 YRS.' exp; prefer law office. Canal 1894.

SITUATION WTD—STENOG.; EXP.; EVE- ning or mornings. Address E 440, Tribune.

SITUATION WTD—YOUNG LADY; 2 YRS. exp. typing. Tel. Grace. 9501.

SITUATION WTD—YOUNG LADY; 6 YRS. law, real est. exp. Address E 379, Tribune.

SITUATION WTD—STENO., EXP., H. S. college grad., comp., $25. Armitage 6693.

SITUATION WTD—STENO., 8 YRS.' EXP.; knowledge bkkpg. Ph. Republic 2034.

SITUATION WTD—A1 TYPIST WANTS home work evenings. Seeley 2329.

SITUATION WTD—COMPETENT STENOG.; 8 yrs.' exp. Address H 239, Tribune.

SITUATION WTD—ACCURATE, RAPID; loop. Address E 54, Tribune.

SITUATION WTD—TEMP. EXP. STENO., $25-$30. Address D 279, Tribune.

Miscellaneous.

SITUATION WTD—EDUCATED, REFINED young woman desires position as governess in family on North Shore or country home; also capable of acting as social secretary or companion to elderly woman. Address H 258, Tribune.

SITUATION WTD—WOMAN, THOROUGHLY experienced in high class investigations, de- sires position claim dept. lawyer's office or private work; gilt edge refs. Address E 443, Tribune.

SITUATION WTD—REFINED WOMAN DE- sires position as companion or assistant to lady going to Pacific coast; have made trip before; best refs. Address E 405, Tribune.

SITUATION WTD—HIGH CLASS JAPANESE girl, all tea served by natives in cos- tume, high class hotel in city; best refs. Ad- dress J 165, Tribune.

SITUATION WTD—LADY, REFINED, EDU- cated, planning eastern trip, will chaperon or accept business commission; thoroughly competent. Address J 243, Tribune.

SITUATION WTD—UNIV. OF CHICAGO student, Jewish, stenographer, piano teach- er, will work for board, room, companion or care for children. Address E 276, Tribune.

SITUATION WTD—YOUNG WOMAN, WITH 2 yr. child, wants 2 rms. in exchange for services; salary. Address E 444, Tribune.

SITUATION WTD—MIDDLE AGED FRENCH lady desires position as governess. Address J 273, Tribune.

SITUATION WTD—COLORED GIRL IN PUB- lic service; also experienced elevator opera- tor. Tel. Garfield 2990, N. POWERS.

WANTED—MALE HELP.

Stores and Offices.

ACCOUNTANT—EXPERIENCED IN COM- piling financial statements and in super- vising large accounting department; must be executive with strong personality and good practical experience; best of references; state age, experience, etc. Address B G 321, Tribune.

ACCOUNTANT—SENIOR, WITH PUBLIC accounting experience, for position as chief accountant in Chicago office of firm of C. P. A.'s. Give full details of experience and starting salary desired. Address A C 437, Tribune.

ACCOUNTANT—GENERAL COST; EXPERI- enced in all details of cost accounting and timekeeping; new system to be installed; good chance for right man. Address A G 202, Tribune.

ACCOUNTANT—CAPABLE OF HANDLING collection and discount department and fa- miliar with general details of accounting de- partment. State age, salary, and experience. Address G 101, Tribune.

ACCOUNTANT—EXECUTIVE ABILITY TO act as chief clerk, accounting dept., finan- cial institution; give age, experience, refer- ence. Address P D 564, Tribune.

WANTED—MALE HELP.

Stores and Offices.

ACCOUNTANT IN LARGE chain store organization; must be thoroughly versed in all branches of accounting, including tax applications; state experience in full; give reference and age; confiden- tial. Address A E 473, Trib- une.

ACCOUNTANT AND OFFICE MANAGER.

We have an opening for a man with experience: must understand complete office rou- tine and possess the kind of ability that brings results; good future assured right par- ty. In answering give age, reference, and past experience and salary expected. Address T N 592, Tribune.

ACCOUNTANTS—SENIOR ASSISTANTS—BY Certified Public Accountants; thoroughly competent and experienced, for audit and in- vestigation work; good salaries paid and per- manent employment offered with prospects for high grade men. Applications treated strictly confidentially. Address J 170, Trib- une.

ACCOUNTANT AND STENOGRAPHER— Good and fast at figures and writing; $100 to start, more when qualified. Address A F 314, Tribune.

ADDRESSING CHECKERS — EXPERIENCED hemming job; good pay. CHRISTY LET- TER CO., 162 W. Monroe-st.

AGENCY MAN, CORRESPONDENT.

A young man with tailoring experience who can step lively, write a good, snappy sales and adjustment letter, accept responsibility, and use good judgment. This is a rare op- portunity for the man who can deliver. Tell us your history and proposition. Address B E 456, Tribune.

AUDITOR AND COST ACCOUNTANT—BY mfg. concern; give full particulars. Address B D 501, Tribune.

ASSISTANT BOOKKEEPER for large department store. Outside the loop. Address T N 570, Tribune.

BILLERS AND ORDER COPYISTS. SEVERAL GOOD LONG- HAND WRITERS. PERMANENT POSITION. APPLY TO MR. HENO. A. C. McCLURG & CO., 330 E. OHIO-ST.

BOOKKEEPER.

Young man, with book- keeping experience and fa- miliar with accounts payable, records, for permanent posi- tion in loop mercantile estab- lishment. Must be a Gentile, neat, quick, accurate and good penman. This is an ex- ceptional opening for the right party. Reply in your own handwriting, stating age, exp., salary expected and telephone number. Address T N 510, Tribune.

BOOKKEEPERS.

We have several openings in our credit department for clean cut young men as as- sistant bookkeepers; accu- racy and good penmanship essential; exceptional oppor- tunities for advancement. Ap- ply Credit Manager, 5th floor.

THE FAIR.

BOOKKEEPER—FOR SALES LEDGER; WEST SIDE COR- PORATION; CAPABLE OF HANDLING SET OF BOOKS IN CONNECTION WITH ME- CHANICAL POSTING SYS- TEM. STATE FULLY EXPE- RIENCE, AGE, AND SALARY WANTED. ADDRESS T S 253, TRIBUNE.

BOOKKEEPER—D. E., EX- perienced; good wages; big opportunity for right man. State age, experience, and education, whether now em- ployed, salary earned, and salary wanted to start. Con- fidential. Address B E 397, Tribune.

BOOKKEEPER—MALE, EX- perienced on general ledger work; state age, experience, salary expected, and phone number. Address B G 398, Tribune.

BOOKKEEPER—MAN WITH HIGH SCHOOL education who is looking for advancement; excellent opportunity for one who will ap- ply himself at figures; state age, experi- ence, and salary desired. Address B G 322, Tribune.

BOOKKEEPER—YOUNG MAN, THOROUGH- ly experienced on purchase journal, accounts payable, checking invoices, etc.; loop con- cern; salary $20-$22; good opportunity. Ad- dress A G 269, Tribune.

BOOKKEEPER—COMPETENT, ACCURATE man, willing to assist in shipping room, etc.; apply by letter only, stating references and salary expected. Kramer's Bakery, 3434 N. Halsted-st.

BOOKKEEPER — EXPERIENCED; STATE age, experience, salary expected while dem- onstrating worth; references necessary. Manu- facturing firm at Rockford, Ill. Address D S 20, Tribune.

BOOKKEEPER AND STENOGRAPHER—FOR advertising agency; excellent opportunity for right party. Apply in person Monday morning to Mr. B. B. Hart Adv. Agency, 1323 Michigan-av.

BOOKKEEPERS—WITH SOME EXPERI- ence; state starting salary, age, and ref- erences to receive attention. Address E 355, Tribune.

BOOKKEEPER—YOUNG MAN, AS ASSIS- tant bookkeeper; one who can operate type- writer preferred. Address J 182, Tribune.

BOOKKEEPER—WITH CONTRACTING COR- poration; salary $85 to start, more when earned; state fully what you have done and give references. Address H 367, Tribune.

BOOKKEEPER AND STENOGRAPHER— Must be able to take charge of small fac- tory office; salary $25 week; references re- quired. Address B G 297, Tribune.

BOOKKEEPER, TYPEWRITER, AND OF- fice clerk. Good opportunity for bright young man. Apply Room 820, 14 W. Wash- ington-st.

BOOKKEEPER — EXPERIENCED; INSUR- ance business; state age, experience, refer- ences, telephone number, salary expected. Address A C 945, Tribune.

BOOKKEEPER — COMPETENT TO TAKE charge of collections and express claims; references. Address T N 581, Tribune.

BOOKKEEPER — EXPERIENCED IN HO- tel preferred. NEW JACKSON HOTEL, Jackson and Halsted.

BOOKKEEPER — COMPETENT; $18 TO start; increase if prove competent. Ad- dress E 354, Tribune.

BOOKKEEPER—A1 MAN, EXCELLENT salary; give experience and references. Ad- dress D 168, Tribune.

BOOKKEEPER UNDERSTANDS COST work and operate comptometer; state tel. No. Address J 107, Tribune.

BOOKKEEPER—EXPERIENCED; MUST BE quick and accurate; familiar with the Schresler system. 2740 W. 22d-st.

BOOKKEEPER—MIDDLE AGED MAN PRE- ferred; state experience and salary ex- pected. Address A C 542, Tribune.

BOOKKEEPER—MIDDLE AGED MAN; bring references. 116 N. Franklin-st., 2d floor.

WANTED—MALE HELP.

Stores and Offices.

BOOKKEEPER.

CAPABLE OF HANDLING GENERAL LEDGER OF MANUFACTURING COR- PORATION. MUST BE RAPID AND ACCURATE. STATE EXPERIENCE, AGE, AND SALARY DESIRED. AD- DRESS A G 211, TRIBUNE.

BOOKKEEPER,

Experienced D. E.; must be good penman, accurate, fast, and able to furnish A1 refer- ences, familiar with all office detail; state salary, age, and experience. Address T N 586, Tribune.

BOOKSELLER — ENTHUSIASTIC, INTELLI- gent young man, who knows books and un- derstands how to sell them, as clerk in pro- gressive bookstore; permanent position, of- fering good chances for advancement. Ap- ply by letter to MR. KROCH, 22 N. Michi- gan-av.

BOYS AND YOUNG MEN

Over 16 years of age wanted who are desirous of making a connection where advance- ment is assured for meritori- ous work; must be grammar school graduates and have some office experience.

Good starting salary.

Apply Monday morning, ready for work.

ALFRED DECKER & COHN, Employment Department, S. W. Cor. Van Buren and Franklin-sts.

BOYS—HIGH SCHOOL GRADUATE, NOT over 20 years of age, for office positions; state age and school. Address B G 392, Tribune.

CANNED GOODS AND dried fruit buyer, thor- oughly experienced. Large Chicago house. State experi- ence in full. Give references, age, and other important in- formation. Confidential. Ad- dress A E 474, Tribune.

CARSON PIRIE SCOTT & CO. WHOLESALE.

WE HAVE A NUMBER OF EMPLOYES WHO HAVE WORKED THROUGH THE SUMMER VACATION PERI- OD AND ARE NOW RE- TURNING TO SCHOOL. ON THIS ACCOUNT WE HAVE OPENINGS FOR YOUNG MEN AND BOYS WHICH OFFER AN EXCELLENT OPPORTUNITY TO AC- QUIRE A KNOWLEDGE OF THE WHOLESALE DRY GOODS BUSINESS AND A CHANCE FOR PERSONAL ADVANCEMENT. APPLI- CANTS MUST HAVE A GRAMMAR SCHOOL EDU- CATION OR BETTER.

APPLY MR. USHER, 300 W. ADAMS-ST., CORNER OF FRANKLIN.

CARSON PIRIE SCOTT & CO. require the services of FLOORMEN whose experience and per- sonality qualify them for po- sitions in this store.

Apply Ninth Floor—Retail.

CASHIER — EXPERIENCED. GEORGE'S Restaurant, 60½ So. State-st.

CLERKS.

Young men 16 to 18 years of age for office work. Excel- lent opportunities for ambi- tious boys who are willing to learn. Apply early Monday or phone Mr. Horne, Kedzie 3502.

Wilson-Jones Loose Leaf Co., 3021 Carroll-av.

CLERK—STOCK RECORD; YOUNG MAN, some experience preferred; North Side fac- tory; steady position, with splendid oppor- tunity for advancement; give full details as to age, salary, education, etc., in first letter in order to receive an answer. Address A G 264, Tribune.

CLERKS — WITH AND WITHOUT EXPERI- ence, for attractive permanent positions with large insurance company; state age, edu- cation, experience, telephone, and salary ex- pected. Address B G 343, Tribune.

CLERK—OFFICE WORK; GENERAL; GOOD chance for advancement to right party. MIKESELL BROTHERS COMPANY, 154 West Randolph-st.

CLERK — IN LAW OFFICE; GOOD OPPOR- tunity for general experience; third year law student preferred; evening schooling; state salary expected. Address A F 583, Trib- une.

CLERK—RATE BY LARGE INDUSTRIAL concern, stockyards, excellent opportunity for advancement. Write full experience. Ad- dress B G 166, Tribune.

CLERK—EXPERIENCED, STOCK RECORD clerk, one with general clerical experience in a factory preferred; salary about $20; state age and experience. Address B E 548, Tribune.

CLERK—MUST BE GOOD PENMAN AND accurate at figures; state age, salary ex- pected, and phone number. Address E 235, Tribune.

CLERKS—BY LARGE MFG. CO. ON WEST side. 2 cost clerks under 30 with some ex- perience; must be accurate and good workers. Address B G 300, Tribune.

CLERK—FOR BOOK AND PRINTING DEPT. wrapping, shipping, correspondence; must type own letters. Write Grain Dealers' Jour- nal, Chicago.

CLERK—GOOD PENMEN, QUICK AND AC- curate at figures; state salary expected. Ad- dress A 597,

WANTED—MALE HELP.
Stores and Offices.

WANTED – EXPERIENCED FLOORMEN.
Apply 14th floor.
MANDEL BROTHERS.

WATCH BUYER—BY LARGE M. O. HOUSE: experienced; give full particulars in confidence. Address B 277, Tribune.

WINDOW TRIMMER AND CARD WRITER—Dry goods; single man; give age, references, experience, and salary wanted in first letter. S. S. Sencenbaugh Co., Aurora, Ill.

WINDOW TRIMMER AND CARD WRITER—Experienced. 2740 W. 22d-st.

YOUNG MAN AS CORRESPONDENT IN WHOLESALE TAILORING HOUSE. GOOD SALARY AND RAPID ADVANCEMENT. IN REPLY STATE AGE, PRESENT AND PAST EMPLOYERS. ADDRESS T N 494, TRIBUNE.

YOUNG MEN
TO LEARN STEEL BUSINESS

An old established West Side firm, offering commercial training in the steel line, requires several young men, 17 to 20 years old, with recent high school or equivalent education. Moderate salary to start, but early advancement and exceptional future to those giving close attention to our interests. Advancement is based on merit alone; experience not necessary, but must be ambitious, quick to learn, and have good school records. Tell us briefly about yourself. Address B D 516, Tribune.

YOUNG MAN—GOOD AT FIGures, with 2 or 3 years' wholesale grocery experience, for permanent position with large house; good opportunity for right party.
STEELE-WEDELES CO.,
151 W. So. Water-st.

YOUNG MAN WITH SOME knowledge of bookkeeping and correspondence, to assist in Collection Dept. Apply Credit Office,
THE 12TH STREET STORE,
12th and Halsted-sts.

YOUNG MAN—AS TRACER.
ASK FOR MR. TUPE.
HARRIS BROS. CO.,
35th and Iron-sts.

YOUTH—TO ASSIST BOOKKEEPER: GOOD opportunity to right party. STROUSS Bros., 1027 W. Van Buren.

Executives and Managers.

DIVISION MANAGER—
A well known highly rated concern marketing nationally advertised grocery specialty has an opening for a division manager; must have past successful sales experience; a certain amount of traveling required; selling with salesmen and directing their efforts. We are looking for a live wire and for such this proposition is an excellent one, not only from the standpoint of present, but future prospects; when replying give age, experience and present salary; all information treated strictly confidential. Address B G 386, Tribune.

PRODUCTION MANAGER
For small plant manufacturing power plant equipment; must be thoroughly familiar with systematic production work and prefer one with thorough ironing machine shop training or engineering training; must show a record of having held similar position successfully; give details of last three positions and salary expected. Address D W 26, Tribune.

BRANCH MANAGER.
Tire manufacturer wants manager for local warehouse and distributing station, who also has had experience in directing small sales force, selling to city dealers; must be live worker and have had similar experience in this or other lines; good salary to man of proven success. Apply Monday, 1840 Michigan-av.

MAN OR WOMAN—WE WANT A MAN OR woman experienced as a correspondent who has hired and drilled Students or Teachers. This is an unusual opening; expect person we employ is now working; we will treat applications in confidence. If you wish to better your position write us; state fully your experience, age, present earnings, etc. Address J 311, Tribune.

MAN—25-30, WITH INITIATIVE AND judgment; experienced correspondent; capable of supervising clerks and assuming responsibility for various phases office detail; one who considers salary secondary to permanent position offering unusual opportunity; insurance; state fully age, education, experience, married or single, religion and salary expected. Address J 529, Tribune.

MANAGER — FOR MECHANICAL AND service department of growing agency. One having advertising agency experience preferred; state wife ordering printing, engraving, etc., and be able to write good letters. Right man can eventually make this a big position. In reply state age, experience, religion, and salary expected. Address A F 265, Tribune.

OFFICE MANAGER—COMPETENT TO handle large number of employes and possessing thorough knowledge of all branches of accounting; position is with well known manufacturer, where opportunities are unlimited for the man who can deliver results; in reply state age, experience, etc.; replies confidential. Address B G 324, Tribune.

FOR DRAPERY DEPARTMENT—WE HAVE a number of high class furniture stores and wish to add drapery department. Want capable woman, thoroughly experienced in draperies and with a knowledge of interior decorating. A position of almost unlimited possibilities. Give age, experience and present salary. Address D P 14, Tribune.

MAN—SILK AND DRESS GOODS; CAPABLE of taking charge of dept. in store catering to medium trade; $3,000 a year. Must be good salesman and stockkeeper. Also, want combination window trimmer and advertiser. Give full particulars regarding self, experience and salary, etc. Address D E 8, Tribune.

MAN — FOR SUPERINTENDENT OF MICHigan box shook factory; a high class man of middle age who can show results; opportunity and good salary for man of experience and push; large, well equipped factory in fine climate; position open for right man now. Address E 337, Tribune.

OFFICE MANAGER — MUST SPEAK POLish and English fluently; exceptional executive ability required and thorough knowledge of modern office systems and accounting; good salary to the right man; in reply state age, education, complete business and salary expected. Address B G 297, Tribune.

FACTORY MANAGER
Or Supt. in Chicago, at once. Competent to take full charge, mill, cabinet, finishing, buying, receiving and shipping departments. Liberal starting salary. Give full particulars, past experience. Address B G 318, Tribune.

MILLINERY MAN—CAPABLE OF MANAging sixteen department of large specialty store outside of Chicago; must understand the retail game from A to Z and have executive ability; must be here Monday from 9 to 12 and from 3 to 5, on MR. LANGBEIN, Congress Hotel.

TWO SALESMEN, ONE DISTRICT MANager, high class educational work [no bks.], to visit school boards; position permanent. Worth $3,000 to $5,000 to men who can qualify. See MR. CARON, Hotel La Salle, Parlor 2 to 5 today or 9 to 12 tomorrow.

MANAGER—EXPERIENCED FOR MEAT department of a middle sized dept. store; must be hustler, speak Polish or German, and well recommended; good wages and steady position for the right party. Address J 276, Tribune.

MANAGER — FOR YOUNGSTOWN OR AKron store. Must be A1 salesman. First class references required. Attractive proposition to right party. Douglas The Tailor, 410 Lakeside-av., Cleveland, O.

MAN—WITH EXPERIENCE IN THE DIScounting of installment paper to take charge of business of this nature. Prefer one who has been with concern making specialty of auto paper. Good salary. Address A 589, Tribune.

EFFICIENCY MAN—BY A HIGH CLASS women's specialty store, the services of a capable efficiency man, familiar with retail stores, as employment manager. E. M. AT-KINSON & CO., Minneapolis, Minn.

LAUNDRY MANAGER.
Ability to take full charge; state experience, ability, salary, and references. Address E 354, Tribune.

MANAGER AND BUYER—FOR MEN'S clothing and furnishings depts.; must be high grade, experienced man; give references and salary expected in first letter. Address D S 22, Tribune.

MAN WITH EXECUTIVE ABILITY, TO take an active interest in a going manufacturing concern. Must be able to invest $30,000. Address D S 12, Tribune.

SHOE SUPPORT MANAGERS—FOR SEVERAL of our Chicago retail stores; one is at the east of the city. Ask for MR. RENTSCHLER, 328 S. State-st.

MAN—AMBITIOUS, LOOKING FOR OPPORtunity; must be well educated, capable of handling help and promoting sales. Apply Miss Crane, 2 & G. Store, 16 N. Michigan.

DESK MAN—EMPLOYMENT AGENCY; must be live wire. BUSCH AGENCY, 167 W. Randolph-st. Apply Monday, 9 to 4.

MAN—THOROUGHLY CONVERSANT WITH [illegible] to manage department. Address B 253, Tribune.

MAN—FAMILIAR WITH AUTOMOBILE ACcessories; an act as [illegible] must [illegible]. Address B G 24, Tribune.

WANTED—MALE HELP.
Executives and Managers.

SUPERINTENDENT FOR JEWELRY MANUFACTURER.

A nationally known jewelry manufacturer (a client of ours) is looking for a man who can qualify as Shop Superintendent. This is a big job and will require a big man. First of all he must be familiar with the production of fine Gold and Platinum Jewelry both by hand and with tools. Next he must be a real executive. He will have charge of an exceptionally intelligent and responsive body of workmen in a shop where relations between employers and employes are unusually cordial—and he must be capable of maintaining production and at the same time promoting the cordial feeling which now exists. Do not answer this advertisement unless you are a fully seasoned man as we have no time for experiments.

Write complete details in confidence to

BROOKE, SMITH & FRENCH, INC.,
Advertising,
DETROIT, MICHIGAN.

SALES PROMOTION MAN.

A very successful and fast growing manufacturing concern making metal advertising specialties is in need of a real, "honest-to-goah" sales promotional man to fill a job at a desk that's now loaded with sales suggestions to be worked out—sales letters, distribution plans, broadsides, advertising campaigns, form letters and paragraphs, inquiry cards, inclosures of different kinds, "pep" campaigns for road salesmen and service department work.

Must know advertising from the standpoint of both the Retailer and the Manufacturer, as we sell to all lines.

Right salary to an experienced man who can produce. Quick advancement. State just what you have accomplished, your age, references, salary, and any details that will help us to decide quickly. All information will be held strictly confidential. State telephone number where you can be reached quickly.

C. E. ERICKSON CO., INC.,
Des Moines, Iowa.

WANTED—AT ONCE.
A man capable of taking full charge of the manufacture of shipyard paints in a new paint plant. Must be A1 man. Write, giving full particulars of experience, salary expected, etc. Address D T 22, Tribune.

TIRE
DEPARTMENT HEAD.

A large wholesale house has an important position for a man between 27 and 38 years of age who has had actual experience selling some standard make of tire and who is capable of handling a force of salesmen.

In replying, give age, experience, and salary desired. Address X G 171, Tribune.

MAN—WELL KNOWN AUTOMOTIVE CONcern contemplating manufacturing spark plugs in addition to present product would like to get in touch with man who is thoroughly experienced in the manufacture of high grade spark plugs, one who is thoroughly familiar with modern methods of manufacturing porcelains and materials, one who can develop and supervise a plug manufacturing plant on quantity production basis; all negotiations to be considered confidential; communications should fully outline previous experience, education, training, salary commanded; an excellent opportunity for a spark plug manufacturing specialist to associate himself with a reputable concern. Address D T 39, Tribune.

MAN—30 TO 35, EXPERIenced in credits and collections, accounting, and some knowledge of tax computation. Position permanent; good future. State full particulars in reply. Address E 296, Tribune.

SALES MANAGER—WE HAVE SPLENDID opportunity for young man between ages of 25 and 35. Prefer one who has had experience as assistant to a sales manager; must be a hustler, familiar with correspondence and sales methods. Main office is at Sioux City, Ia., and he would go there to live and will take charge of the selling department of a new and rapidly growing farm implement line. Only those interested in a single article sold through the drug, confectionery and grocery trade. Answer stating qualifications and salary expected. Address T E 340, Tribune.

AN EXPERIENCED SALES
manager for a well known accident insurance company to take charge of sales dept.; only man with proven ability need apply. Address A G 448, Tribune.

GENERAL MANAGER AND SALES MANager—Company manufacturing advertising specialty, combining sheet and angle steel, electrical and painting; 150 miles from Chicago, wants capable man; must be accurate bookkeeper and accountant, know corporation laws, general manufacturing knowledge in lines named, capable salesman; general knowledge of the entire country and electric advertising field an advantage; give experience and other information. Address D P 20, Tribune.

ADJUSTER.

Our organization is one of the leaders in its field and can use a man of executive ability, who is qualified to handle the complaints of customers, both personally and by correspondence. This is a man's size job. If you are well educated, of pleasing appearance, and have ability, let us hear from you. Tell us full details, including salary desired. Address B D 176, Tribune.

ADVERTISING MANAGER.
To take full charge of all advertising of one of the largest furniture stores in the United States. Must have long training in department store work, with full knowledge of newspaper layouts and type composition. Must be capable of originating clever ideas, backed by knowledge of proper mediums and handling high paid help. Only high class man need apply. Address D S 5, Tribune.

MANUFACTURER OF RESIDENT OF CALumet district only, a man with previous managerial training in railroad, steel or electrical work, who believes himself capable of employing and handling 2 or more men in permanent sales work; man without previous sales experience preferred. Phone M. L. Law, Hammond 2638.

ADVERTISING MAN—THOROUGHLY EXperienced, one who can also trim windows, write show cards, and who can take charge of a ready to wear department; a wonderful chance for a bright future is open for the right man. Address stating experience, salary wanted to start with, etc. J. H. Isely, Jackson, Mich.

MAN—BRIGHT YOUNG, AS MANAGER IN retail shoe store in this city in middle west. Excellent opportunity for right man. Liberal salary to the right man. Store doing good business. Apply stating references and experience in shoe business. Address J 24, Tribune.

ADVERTISING EXECUTIVE—MUST HAVE ten thousand dollars cash to invest in stock for partnership interest in Advertising Agency just formed. We have several contracts and can get more. Give age and write for appointment. Address T E 311, Tribune.

BUYER—DEPARTMENT STORE WANTS cash and dress goods buyer; must have experience and energy and be a hustler. Address D T 8, Tribune.

WANTED—MALE HELP.
Executives and Managers.

WANTED – SUPERINTENDent, with managerial ability. One that can assume entire responsibility of a plant now employing five hundred—male and female—and possessive of up to date methods in modern manufacture of an accessory in the automobile line. Firm located in Chicago and established since 1909. Doing a very large business and capable of paying the highest salary to the right man. Applicant must state age, nationality, salary required, whether married or single, and where employed for the last ten years, if first class references can be furnished, and prospects of an immediate connection. Address B G 363, Tribune.

CREDIT MANAGER.
We have an opening for a young man who is capable of handling the details of a credit department and a force of collectors; this position requires a clean cut, aggressive man and offers unusual opportunity for advancement; write us fully about yourself, the work you have done, and salary desired in first letter; all correspondence confidential. Address A G 229, Tribune.

PURCHASING AGENT.
Manufacturing concern buying from $300,000 to $500,000 annually, wants purchasing agent. Applicant must have had experience in buying and in handling purchasing records. In replying give age, experience, salary expected and names of last two employers. Replies considered absolutely confidential. Address H 532, Tribune.

HIGH GRADE
SALES CORRESPONDENT.

Wanted—A thoroughly experienced man to handle side line salesmen; must have had road experience. A knowledge of advertising an advantage, but not essential. We are a fast growing concern manufacturing advertising specialties.

$50 a week to start and rapid advancement for the man who qualifies. That we may decide quickly it is necessary that you give us full details, full experience, age, references, what you have accomplished, and your telephone number. All information held strictly confidential.

C. E. ERICKSON CO., INC.,
506 W. 4th-st.,
Des Moines, Iowa.

RESEARCH MAN.
Sales promotion department of a large, old established manufacturing company has an opening as above for a young man somewhere around 25.

Prefer a man who has either done similar work or sales work with the retail grocery trade.

Must be capable of analyzing conditions and furnishing absolutely authentic reports on conditions as they are found; must be of good appearance and pleasing personality.

Work will require traveling; starting salary $100 per month, with traveling expenses when on the road.

Write us fully, in confidence, about yourself, giving age, experience, etc. Address A F 312, Tribune.

FACTORY EXECUTIVE.
Man who knows how to get results, to take full charge of white goods mfg. plant. Excellent opportunity. Give exp., age, references. Address A G 80, Tribune.

CONSTRUCTION COMPANY
wants a high grade
Building Superintendent,
An Estimating Engineer,
An Expert Material Expeditor
and a
Purchasing Agent
Experienced in industrial building operations; state salary desired and experience. Address D W 6, Tribune.

Factory Superintendent.

Concern in vicinity of New York having a general process and packing business in Goodwill plant wants superintendent of wide experience to assume charge of a factory turning out a diversity of lines. Applicant must have executive and constructive capability and show intimate knowledge of food products as handled by grocery houses; state full particulars as to experience, his knowledge of cost and distribution is essential; liberal salary basis. Replies will be held confidential. Write M. E. T., Room 2502, 110 W. 40th-st., N. Y. City.

A BRIGHT YOUNG ADVERTISING MAN
who wants to apply his talent to the development of new enterprise, possessing unusual advertising and sales merits, will find the opportunity he is seeking if he will communicate at once, giving his training, experience, and salary expectation. Box 95, Laporte, Ind.

AUDITOR AND ACCOUNTANT—ABLE TO take charge of books of large real estate and loan firm; must be able to work out cost statements, etc., on short notice; excellent opportunity for life position and possible interest in firm for the right man; state last or present firm and how long service; salary; age; family; only full answers to these questions will be given attention. Address T J 328, Tribune.

District Sales Managers.

Our line is manufactured by an old and established company. It is an absolute necessity to dealers on its own merits. We have no competition. We want men who can handle a business. If you want a better position locally or elsewhere call at Sample Room 511 Mallers Bldg.

SALES EXECUTIVE—EXPERIENCED, REquired immediately; must show results and be willing to train salesmen; give full correspondence held in strict confidence; give in first letter age, present and past employers, and salary wanted to start. This real opportunity for right man. Address D 168, Tribune.

ADVERTISING MAN.
Young, alert, to handle dealer cooperation, house organ, catalogs of well known line of office equipment; good town in Michigan; make your first letter sell yourself. Address C B 50, Tribune.

DESIGNING ENGINEER.
Man to take charge of design of extensions to power house layouts; must be an engineer, understand boiler house, hydraulic, etc.; state age, exp., ref. Address D 167; Tribune.

MAN—A LIVE, ENERGETIC SALES MANager, experienced, in automotive industry, desirous of making connections with a concern that appreciates his efforts, and salary is assured to the right man; in answering give age, reference and past experience. Address A 589, Tribune.

MANAGER — EXPER. FOR APART. AND bach. hotel; state wages. Address J 183, Tribune.

Boys—Office and Factory.

BOY—WONDERFUL OPPORTUNITY OPEN for bright boy with leading law copying concern; position will lead to salesmanship. Apply M. PALADISE, 5 N. Wabash-av.

BOY—16 YEARS OF AGE OR OVER, FOR permanent position as pattern boy; good position for ambitious and energetic young man. 402 S. Market.

BOY—FOR BEGINNING POSITION IN OFfice; good writer; must be boy who wants to advance and is willing to apply himself. Address B D 284, Tribune.

BOY — OVER 16, FOR OFFICE WORK; chance for advancement. Call Monday morning, 1004 Hearst Bldg.

BOY—BRIGHT OFFICE BOY FOR WORK IN law office; one or two years high school preferred; gentile only. 1534 Marquette Bldg.

BOYS—OVER 16: ERRANDS AND OFFICE; good chance for advancement. WENDELL & CO., Mfg. Jewelers, 337 W. Madison-st.

BOY—BRIGHT, YOUNG, NOT OVER 18 TO work in stockroom. Apply Mr. Safranek, care Kling Bros., 411 S. Wells-st.

WANTED—MALE HELP.
Boys—Office and Factory.

AN UNUSUAL OPPORTUnity is afforded for boys by a modern loop bank. A number of permanent positions are open for office boys and messengers. Boys must be over 14 and be grammar school graduates; promotions are rapid and certain for those who show interest in their work, and an unusual opportunity is afforded to earn advancement both in position and salary. Working conditions are excellent and in addition to salary there are a number of features that make these positions a real opening for ambitious boys. Address B G 169, Tribune.

ARE YOU THE BOY?

Aged 15 to 16, for errands and light office work in modern retail shop; must be neat, bright, and willing worker; good hours and good pay. Apply to Mrs. Eichorn, 2d floor.

THE H. W. GOSSARD CO.,
37 S. State-st.

BOYS—
16 years of age
or over.

Only those who can write a plain, legible hand need apply.

8 hour day. Noon Saturdays.

SEARS, ROEBUCK & CO.,
Homan-av. & Arthington-st.

BOYS.
Bright, wide awake office boys to learn our business; must not be over 16 years of age; good salaries paid while you are learning; good working conditions; convenient loop location. Apply Adjustment Dept., 2d floor.
ALBERT PICK & CO.,
208 W. Randolph-st.

BOYS—16 YEARS OF AGE and over, for office; good starting salary, and good opportunity for advancement. Those with high school training preferred. Apply
JOHN SEXTON & CO.,
352 W. Illinois-st.

BOYS TO WRAP PARCEL POST PACKAGES.
CHICAGO TAILORS ASSN.,
535 S. FRANKLIN.

BOYS—GRAMMAR SCHOOL GRADUATES, not over 16 years of age, to learn the printing trade. If you desire to continue your education in high school subjects and earn at the same time. Apply with parent.
R. R. DONNELLEY & SONS COMPANY,
731 PLYMOUTH-COURT.

BOYS—16 YEARS OR OVER.
We need a number of bright, ambitious boys in our factory. If you desire to learn a good trade and will stick to your job, you will have a good opportunity to advance. Apply Monday after 9 a. m. to
SELZ, SCHWAB & CO.,
514 W. Superior-st.

BOY.
We have a permanent position for a bright intelligent boy, 16 to 18 years of age, in our mailing room; salary $10 to $12 to start with good opportunity for advancement. Boy who applies himself. State age, education, and experience in reply. Address B E 300, Tribune.

BOYS—16 AND OVER, TO
work in stockroom.
Percival B. Palmer & Co.,
367 W. Adams-st.

BOYS—14-16 YEARS OLD, FOR LIGHT work in factory; boys who wish to break into mechanical work preferred; good opportunity. Apply Aermotor Co.; 2555 Fillmore-st.

BOY—INDUSTRIOUS; PERMANENT POSItion in law office; opportunity for advancement; must be 16, 17 or 18 years old; high school graduate. Rm. 707, DANCONA & PFLAUM, 30 N. La Salle.

BOY WHO CAN SPEAK POLISH, FOR DOCtor's office; must be grammar school graduate.
Armour Soap Works, 1355 W. 31st-st.

BOYS — SEVERAL, FOR SIMPLE, CLEAN assembling work. Advancement to office positions soon as qualified. Apply Superintendent Central Elec. Co., 316 S. Wells-st.

BOY—OVER 16; MUST HAVE KNOWLedge of typewriting and office work; good salary to right party. Inquire 3224 S. Union-av.

BOY—OFFICE, TO RUN ERRANDS, ETC., $9 per week to start. Light work. Hours 8:30 to 5, 1 on Saturday. Address B G 356, Tribune.

BOY—ABOUT 16: MUST BE BRIGHT AND willing to work; splendid opportunity for advancement. Call Room 616, 616 Medinah Bldg., Wells and Jackson.

BOY—FOR MESSENGER AND OFFICE work; quick, accurate; grammar school graduate; family can furnish best of advancement. Hill State Bank, 3324 Lawrence-av.

BOY—TO RUN ERRANDS; MUST HAVE school papers; good pay. E. E. DALTON, Dental Supplies, 6140 Vernon-av. Englewood 9296.

BOY—NOT UNDER 16, EXPERIENCE UNnecessary, for filing and office work; good opportunity. STRAUSS BROS., 1027 W. Van Buren.

BOY—OFFICE, BRIGHT, NEAT, 16 YRS., to assist office work; good opportunity. ILLINOIS MALLEABLE IRON CO., 1801 Diversey-pkwy.

BOY—FOR GENERAL OFFICE WORK AND errands; excellent opportunity for a hustler; state age, experience, references, and salary expected. Address H 465, Tribune.

BOY—OVER 16, FOR GENERAL FACTORY work, desirous of learning some of the printing trades. RANDOLPH BOX & LABEL CO., 843 W. Van Buren.

BOY—OFFICE; JEWISH; WHOLESALE jeweler; must have good recommendations. Address J 174, Tribune.

BOY—ERRAND; $10 PER WEEK. APPLY to J. RILEY PRINTING CO., 501 S. La Salle-st.

BOY—FOR GENERAL OFFICE AND ERrands; must be 16, with some business training. Apply in person, 711 Milwaukee.

BOY—EXPERIENCED, NOT NECESSARY. Apply 310 S. Clark-st.

BOY—STRONG, TO WRAP BUNDLES. Room 606, 230 S. La Salle.

BOY—OFFICE; FAMILIAR IN HANDLING mail. 84 E. Lake-st.

BOY—16 OR 17 YEARS OLD, FOR SHIPping room publishing house; permanent position. Address B 342, Tribune.

BOY—FOR ERRANDS AND OFFICE WORK in the loop. Room 1512 Tri une Building.

BOY—OFFICE, OVER 16: CHANCE FOR ADvancement. Address H 274, Tribune.

BOY—IN INSURANCE OFFICE; GOOD OPportunity. Address H 548, Tribune.

BOY—STRONG, FOR SHIPPING ROOM. Cole & Dunas Music Co., 54 W. Lake.

WANTED—MALE HELP.
Boys—Office and Factory.

BOYS,
OVER 16 YEARS.
WRAPPING,
ORDER FILLING,
MESSENGERS.
GOOD WAGES.
HOURS, 8 TO 4:45.
12 ON SATURDAYS.
APPLY
EMPLOYMENT OFFICE,
618 W. CHICAGO-AV.
MONTGOMERY WARD & CO.

BOYS
over 16 years of age.
Grammar school graduates.

We have several positions in our stock departments and shipping room which offer good opportunity to boys seeking permanent positions with a growing concern.

Chicago Mail Order Co.,
2611 Indiana-av.

BOYS.
Grammar school graduates, 14 to 16 years old, in our wholesale department.
A. C. McCLURG & CO.,
330 E. Ohio-st.

BOYS
14, 15, 16, 17 years of age.
Good pay.
Promotion on merit.
SWIFT & COMPANY,
General Office,
Union Stock Yards.

BOYS—OVER 16 YRS. OLD, for mail desk and errands. Experienced boys will receive $12 per week. Apply Monday morning.
Franklin MacVeagh & Co.,
Lake and Market-sts.

BOYS—LIVE, WIDEAWAKE, FOR OFFICE and errand work.
Liberal starting salary, with opportunity to learn business and get quick advancement.
BURTON-DIXIE CORP.,
2024 S. Racine-av.

BOYS—WE WANT A FEW GOOD BOYS 14 YEARS OF AGE OR OVER TO BEGIN AS OFFICE BOYS AND WORK ALONG INTO CLERICAL POSITIONS; HIGH SCHOOL GRADUATE PREFERRED. EXCELLENT OPPORTUNITY FOR PROMOTION RIGHT AND WILLING KIND. BOYS WHO WANT TO BECOME ASSOCIATED WITH A RELIABLE FIRM AND LEARN THE BUSINESS. IF YOU DO NOT STAND FOR ROUGHNECKS AND CRAP SHOOTERS, APPLY MR. YOUNG, WESTERN ELECTRIC CO., 500 S. CLINTON-ST.

BOYS—16 YEARS OF AGE AND OVER, FOR office; good starting salary and good opportunity for advancement. Apply Bartlett, Frazier Co., 209 Western Union Bldg.

BOY—ABOUT 17, FOR PERMANENT POSITION as voucher clerk in our accounting dept.
Also boy to learn to operate multicolor machine; good opportunity. Apply Monday Rm. 1600 Kesner Bldg., 5 N. Wabash.

BOY—OFFICE. BY CORRESPONDENCE school, to locate in new building. Sunnyside near Winchester, North Side; American boy, 15 to 18 preferred; excellent opportunity. Mr. Smith, Coyne Trade School Bldg., 37 E. Illinois-st.

BOY—16 TO 20 YEARS OF AGE, FOR GENeral clerical work in office; young man with some knowledge of bookkeeping preferred. Excellent opportunity for a bright and energetic young man. State age, education and give reference. Address B G 305, Tribune.

BOY—TO TAKE CARE OF MAIL AND MAKE himself useful around office; must be 16 years old; good starting salary. This position affords an excellent chance for advancement.
O. W. R. & O., 125 S. Wabash, 6th Floor.

BOYS—16 OR OVER, FOR MESSENGERS and inside work; optical house; must have good references; fine chance for intelligent, dependable boys. GEO. S. JOHNSTON CO., 8th Floor, 5 S. Wabash-av.

BOYS—BETWEEN 15 AND 18 YEARS, TO learn the optical trade. A chance to learn a good trade; $3 per week to start. Apply New Era Optical Co., 123 W. Madison-st.

BOYS—OVER 16 YRS., FOR GENERAL OFFice work and errands. Good chance for advancement. Permanent position. Apply 628 S. Wabash-av., 2d floor.

BOY—OVER 16, FOR OFFICE WORK; $10 up, according to ability and past experience. Apply Room 206, 134 N. State. Ask for MR. WEIGEL.

BOY—3, FOR ERRANDS. STEADY EMployment. Good opportunity for advancement. Interstate Electric Novelty Co., 549 W. Washington-st.

BOY—BRIGHT, UNDER 16, FOR LIGHT factory work; $6.50 per week to start. HILDEBRAND & CO., 934 W. North-av.

BOYS—TWO, 16 YEARS OR OVER, GENeral office work. Apply Monday morning. J. J. BADENOCH CO., 400 N. Union-av.

OFFICE BOY — BRIGHT, ENERGETIC about 15 years of age, to handle mail and keep stock. Address B G 354, Tribune.

BOY—BRIGHT; FOR GENERAL OFFICE work; good opportunity for advancement. Address B G 353, Tribune.

BOY—BRIGHT, FOR RAILROAD OFFICE; must have salary $45. Apply 2173 Transportation Bldg.

BOY—OFFICE BOY, OVER 16, GENTILE; $9 per week to start. Room 524, 180 N. Dearborn-st.

BOY—ERRAND, EXCELLENT PAY. LIGHT work. KLETAK & HENRY, 161 W. Harrison-st., 2d Floor.

BOY—FOR BINDERY WORK, UNIVERSITY of Chicago Press, 5750 Ellis-av. Employment Dept.

BOY—EXPERIENCED GROCERY DELIVERY boy. Apply 4064 Ellis-av.

BOY—FOR FILING AND OFFICE WORK. 1351 Otis Building.

BOY—EXPERIENCE NOT NECESSARY. Apply 310 S. Clark-st.

BOY—STRONG, TO WRAP BUNDLES. Room 606, 230 S. La Salle.

BOY—OFFICE; FAMILIAR IN HANDLING mail. 84 E. Lake-st.

BOY—16 OR 17 YEARS OLD, FOR SHIPping room publishing house; permanent position. Address B 342, Tribune.

BOY—FOR ERRANDS AND OFFICE WORK in the loop. Room 1512 Tri une Building.

BOY—OFFICE, OVER 16: CHANCE FOR ADvancement. Address H 274, Tribune.

BOY—IN INSURANCE OFFICE; GOOD OPportunity. Address H 548, Tribune.

BOY—STRONG, FOR SHIPPING ROOM. Cole & Dunas Music Co., 54 W. Lake.

WANTED—MALE HELP.
Boys—Office and Factory.

BOYS—16 TO 18 YEARS OF age, wanted at once for cutting department by
ED. V. PRICE & CO.,
Wholesale Custom Tailors.

Splendid opportunity to learn trade. Attractive hours. Good working conditions.

Pure food served at exact cost in clean, wholesome dining rooms. Hours 8 to 4:40 and 12 on Saturday. Best of wages. Come prepared to go to work. Do not apply if you are returning to school this season.

327 W. Van Buren-st.

BOYS — 14 TO 15 YRS. OF age, for office positions. Must be bright and of neat appearance. Excellent chances for promotion.
CHICAGO TELEPHONE CO.,
230 W. Washington-st.,
2d floor.

BOYS,
16 years, for work in can department.
Good hours and working conditions.
PRICE BAKING POWDER FACTORY,
1001 Independence-blvd.

BOY WANTED—LARGE FInancial house. Mailing Department and errands. This is an opportunity for a good boy. State references and telephone number. Address B G 224, Tribune.

BOY—OVER 16 YEARS OF age, for order dept. Good chance for advancement. Apply Monday a. m.
AMERICAN ELECTRIC CO.,
6401 S. State-st.

BOYS,
over 16, in wholesale house, for stock work, etc. Chance for advancement.
BENJ. ALLEN & CO.,
10 S. Wabash.

BOY—14 TO 16 YEARS OLD, for office work. Permanent position. Good future.
FAIRBANKS, MORSE CO.,
900 S. Wabash-av.

BOYS—OVER 16, TO LEARN PRINTING trade; excellent opportunity in clean, light, airy composing room and among clean, high class men; $10 a week to start; increase given at regular intervals; want boys whose parents know the value of a good trade. Apply 18th floor, 5 N. Wabash-av.

BOYS—GOOD STEADY BOYS FOR GENERAL work in factory; position to be permanent. Apply 7:30 MONDAY MORNING. GREAT LAKES WALLPAPER MILLS, 1800 FOSTER-AV. 4 BLOCKS WEST OF N. CLARK-ST., ADJOINING SUMMERDALE STATION.

BOYS — 14 TO 16, FOR LIGHT OFFICE work. Consolidated Tire Co., 616 S. Michigan-av.

BOY—BRIGHT, NEAT APPEARING, GRAMmar school graduate, for position in loop bank; excellent opportunity. Apply to Harold Smith, Trust Department, Continental and Commercial Trust and Savings Bank, 208 S. La Salle-st.

BOYS—2 NEAT, BRIGHT OFFICE BOYS, over 16 years; opportunity for advancement; salary to start $9 week. Call at once. Rm. 1002, 190 N. State. MR. PEARSON.

BOY—FOR ERRANDS AND LIGHT PLEASant work in shipping room of advertising firm; good chance for advancement; hours 8:30 to 5; Saturdays to 12. Call Room 1105, Brown Co., 223 W. Jackson-blvd.

BOY—GOOD SIZE, TO WORK IN SHIPPING room of wholesale clothing house; also make himself generally useful; good wages for right party; state age, salary and experience. Address B E 355, Tribune.

BOY—FOR LAW OFFICE WHO IS CONTEMplating attending night law school some time in future; state age, education, and salary expected. Address B 64, Tribune.

BOY—OFFICE AND ERRAND; MUST BE bright, neat and careful, one who knows the loop; good wages and opportunity. Rm. 907, 64 W. Van Buren-st.

BOY—OFFICE, OVER 16 YEARS OF AGE, by electrical supply house, located in the loop; give age, experience, references and salary. Address C 234, Tribune.

BOY—FOR OFFICE AND MESSENGER work; permanent position; advancement rapid. The Oliver Typewriter Co., 159 N. Dearborn-st.

BOY — OFFICE BOY, ADDRESS IN OWN handwriting; salary $10 per week. Don't answer unless you are anxious to advance. Address B 364, Tribune.

BOY—FOR GENERAL OFFICE WORK AND errands; insurance office; permanent position with chance for future; state own hand writing. Address A F 273, Tribune.

BOY—OVER 16 YRS. TO WORK IN BINdery. Apply 1st floor.
Beers & Co.
Polk & LaSalle-sts.

BOYS.
To work in building; over 16 years, good wages. 120 N. Jefferson-st.

BOYS—TO DO ERRANDS; GOOD WAGES. Apply 12 Noon.
ROGERS & HALL CO.,
Polk and La Salle-sts.

BOY—STRONG, 16 OR OVER, TO RUN ERrands and work in shipping room; excellent opportunity for bright boy. American Printing Ink Co., 2324 W. Kinzie-st.

BOY—WANTED, A BOY OVER 16 OF AGE, in wholesale house; good chance for advancement. Call Henry Paulson Co., 37 S. Wabash.

BOY—BRIGHT, FOR GENERAL OFFICE work; grammar school graduate; excellent opportunity; steel business. Address B E 51, Tribune.

BOY—BRIGHT, HONEST, AMBITIOUS BOY good salary; must be 16 or over; loop mail order firm. Apply Harold Lachman Co., 213 S. Michigan-av.

BOYS OVER 16—OFFICE AND ERRAND boys; permanent positions; good chance for advancement. Apply 629 S. Wabash-av.

BOY — BRIGHT, YOUNG, 16 TO 18, IN wholesale jewelry firm; chance to advance. Bach & Co., 301 Heyworth Bldg.

BOYS — SMALL, FOR LIGHT FACTORY work, Parisian Novelty Co., 22d and La Salle.

BOYS—SEVERAL NEAT, AGE 17 OR 18, for billiard room and bell boys. Prefer those living at home. Apply 12 S. Dearborn.

BOY — OFFICE BOY IN SHIPPING DEPT. Kastner & Hecht Co., 500 S. Throop. Haymarket 6340.

BOY—OFFICE; LARGE LAW OFFICE; permanent position; good salary. Apply 1633 First National Bank Bldg.

BOY—YOUNG BOY TO DO LIGHT FACtory run errands. Apply The Newall Mfg. Co., 29 E. Madison-st.

BOYS FOR GENERAL WORK. APPLY AT once. Bebbe Artificial Flower Co., 30 E. Randolph-st.

BOY—FOR LABORATORY AND SUPPLY room. University of Chicago, 5750 Ellis-av. Employment Dept.

BOY—OFFICE AND ERRAND; PREFER ONE living on Northwest Side. Ph. Albany 4010, Room 1005, 1782 N. Kedzie-av.

BOY — LIGHT FACTORY WORK; EXCELlent working conditions. Apply in person to The Meyercord Co., 5339 W. Lake-st.

BOYS—OVER 16, FOR ASSEMBLING WORK in light mfg. plant. H. G. SAAL, 4410 Evanswood-av.

BOY — BRIGHT, OVER 16 YRS. CORONA Typewriter Sales Co., 12 S. La Salle.

BOY—COLORED. FAIRSTEIN & TRESLER, 329 S. Franklin-st.

BOY—OFFICE, 16 YEARS; START AT $10. Address D 257, Tribune.

BOY — ERRAND BOY. DODE G. OBERST & CO., 749 First National Bank Bldg.

BOY—10 BOYS FOR OFFICE WORK. ROOM 401, 310 S. Michigan. Standard Oil Co.

WANTED—MALE HELP.
Boys—Office and Factory.

BOYS WANTED.

Exceptional opportunity for bright boys who are ambitious and willing to work; modern office, artificially cooled; free gymnasium and continuation school; cafeteria; good transportation; hours, 8:30 to 5, except Saturday, 12 o'clock; applicants must be at least 15 years old. Ask for MR. LANDIS.
ARMOUR & COMPANY,
Union Stockyards.

BOYS
FOR OFFICE WORK.
Ages 14 to 17 years.
Must be at least grammar school graduates.
Apply in person.
WESTERN ELECTRIC CO., INC.,
48th-av. and 24th-st.

BOYS,
14-16 Years.
Good Pay.
Hours, 8-5; 12 Saturdays.
BUTLER BROTHERS,
Randolph-st. Bridge.

BOYS.
Boys, 16 years old,

WANTED—MALE HELP.
Professions and Trades.

ASSISTANT FOREMAN FOR COAT SHOP OF SCOTCH WOOLEN MILLS, 813 W. ADAMS-ST.

ATTENTION.

"Black Wire" Operators,
Experienced,
to handle machines for enameling wire. Those already experienced on this work can earn first class weekly wages with short working hours.
Men without experience are well paid while receiving instruction and advanced rapidly as their skill may justify. Our work is permanent and steady.
Call Monday and see what we have to offer.
Former Employes
Given Preference.
BELDEN MANUFACTURING COMPANY,
33D-ST. AND WESTERN-AV.

AUTOMATIC SCREW MACHINE operators, men experienced on Davenport, Cleveland, or B. & S. machines. Steady work, good wages.
Wilson-Jones Loose Leaf Co.,
3021 Carroll-av.

AUTOMOBILE PAINTERS—ROUGH STUFF rubbing; CHICAGO COACH AND CAR-RIAGE CO., 1223 Michigan-av.
AUTO TRIMMERS—FASHION AUTOMOBILE CO., Benson and Clark-sts., Evanston.
AUTOMOBILE WOODWORKERS—LIMOUSINE CARRIAGE CO., 3515 Michigan-av.
BAKER—FOR PART TIME. AT OVEN DEMONSTRATION, 708 W. Fulton-st. Write fully hours and terms. Rm. 401 First National Bank Bldg.
BALANCE MAKER—STATE AGE, EXPERIENCE, and where employed. Address B D 488, Tribune.

BAND SAWYER.

Must be able to file and set his own saws. Steady position. Prefer man who has had experience in sawing hard rubber or fiber. State age, experience, and wages expected. Address B D 286, Tribune.

BATTERY MAN—MUST HAVE WILLARD Service Station experience. Ph. Edgewater 8078.
BLANKING HANDS—1ST CLASS, STEADY employment; no labor trouble, good wages, for our factory at Zion City, Ill. Apply at Frank B. Cook Co.'s office, 326 W. Madison-st., Chicago.
BOOKBINDER—International Blankbook Co., 626 S. Clark.
BOARDING MILL OPERATOR; STEADY JOB for right man. Apply to Mr. Thome, 4th fl., 150 N. Desplaines-st.
BOLTMAKERS AND NAILERS—MEN WHO can break into export packing trade preferred. Armorior Co., 2555 Fulmore-st.

FOUNDRY AND CORE ROOM FOREMEN.

Large foundry making automobile castings located in eastern Michigan.
State experience and salary expected. We are expanding and need more supervision.
Answers strictly confidential.
Address D S-18, Tribune.

BRICKLAYERS—IMMEDIATELY, AT BESSEMER, Mich. Write to Alex Rosemurgey, Bessemer, Mich., or Herman Gundlach, Houghton, Mich.
BUSHELMAN—1ST CLASS, FOR OUT OF town men's tailoring store; steady position to right party. Call SAMUELS TAILORING CO., 351 S. Wells.
BUSHELMAN—WHO CAN OPERATE HOFFman machine; $25 per week. BINZER, Clinton, Ind. Phone 727.
BUTCHER—EXPERIENCED; STEADY POsition. Call Sunday 11 to 3. WEIL, 1406 Addison-av., Rogers Park 2172.

CABINET MAKERS AND wood machine hands. Exceptional opportunity. Permanent work. Good wages.
A. L. RANDALL CO.,
729 S. Wabash-av.

CABINET MAKER — COMPETENT MAN with ability to handle men as foreman on high grade work; excellent opportunity for the right man. F. K. Kurtz, Stratford Hotel, Michigan and Jackson-sts.
CABINET MAKERS—ON HIGH GRADE PIanos and phonographs. Only experienced need apply. FRED K. KURTZ, Stratford Hotel, Michigan and Jackson.
CABINETMAKERS — WOODWORKING MAchine men, and sheet metal workers; steady work; good wages. Walrus Mfg. Co., Desplaines.
CABINET MAKERS — SEVERAL GOOD ones; steady work; good pay. EVANS, 316-318 S. Canal-st.
CABINET MAKER — FILING CABINET. Apply YAWMAN & ERBE MFG. CO., 333 W. Madison-st.

CANDY.

SIX
HARD CANDY
SPINNERS.

Also helpers, new Chicago plant. Address B G 178, Tribune.

CANDY MAKER.

High class, on fudge. Good salary and steady work. Address B D 519, Tribune.

CANDY MAKER—HAVE STEADY POSITION for live candy maker; retail shop; sixty miles from Chicago; state age, experience, wages and salary wanted in first letter. Address D S 26, Tribune.

CARPENTERS AND HELPers—For sectional house factory; steady work; good wages. Need not be thoroughly experienced, but must be handy with tools and rapid workman.
HARRIS BROTHERS CO.,
35th-st., between Ashland-av. and Iron-st.

CARPENTER—MIDDLE AGED MAN WITH some carpenter experience, or cabinetmaker, to work on bench in sash and door warehouse. Permanent position is offered to suitable man. Apply Pacific Mutual Door company, 3712 S. Rockwell-st.

CARVERS—WOOD, on lamps. Good salary; steady work.
ART LAMP MFG. CO.,
35th and Throop-sts.

WANTED—MALE HELP.
Professions and Trades.

CARPENTER
AND GENERAL BUILDING MECHANIC.

MUST BE CAPABLE, FAMILIAR WITH BOILERS, PLUMBING, ELECTRIC LIGHTS, WIRING, AND ELECTRIC ELEVATORS. GOOD PERMANENT POSITION FOR MAN WHO CAN DO THE WORK HIMSELF. STATE EXPERIENCE, WHERE PREVIOUSLY EMPLOYED, AND SALARY DESIRED. ADDRESS A G 221, Tribune.

CHAUFFEUR—NEAT, WITH UNIFORM, TO drive Locomobile and take care of bachelor apartment. North Side; must be sober, honest, and not afraid of long hours; steady position to the right party; last man with me three years; give age, experience, and salary desired. Address A 168, Tribune.
CHAUFFEUR — PERMANENT POSITION for married man at Highland Park; must understand gardening and automobile; no expert wanted, but must be willing and reliable. Address T T 132, Tribune.

CHAUFFEURS.

Over 28 years old.
Owen H. Fay Livery Co., 439 Plymouth-ct.
CHAUFFEUR—MARRIED; SUBURBS; PRIvate garage and flat; excellent place for first class man only; references. Address D W 1, Tribune.
CHAUFFEUR—WHO HAS HANDLED SODA water route and has some of his own trade; good salary, commission. IRVING BOTTLING CO., 2145 Augusta-st., Humboldt 7519.
CHAUFFEUR—PRIVATE, LIVING NR. 53D-st. and Lake Mich. Answer fully. Address B E 65, Tribune.
CHAUFFEUR — MUST BE OVER 40, white, understand Packard thoroughly. Call Monday evening, 3528 Pine Grove-av.
CHAUFFEUR — YOUNG MAN, TO LEARN tire business and drive Ford; fair salary to start. 2040 W. 35th-st.
CHAUFFEUR—YOUNG MAN TO DRIVE Ford truck; experienced. Apply 1531 N. La Salle-st., rear.
CHAUFFEUR—FOR PRIVATE CAR: GIVE age, experience and wages wanted. Address T E 324, Tribune.
CHEF—FIR T CLASS, OUT OF TOWN; $150 per month. Apply 12 N. Clark-st.

CHOPPERS ON SPECIAL ORDER CLOTHING, TO CUT AFTER BLOCK PATTERNS. STEADY POSITION.
J. L. TAYLOR & CO.,
535 S. FRANKLIN, 10TH FL.

CIVIL ENGINEER—ONE WHO HAS HAD experience in calculating railroad frogs and crossings; state experience and salary expected. Address B G 191, Tribune.
CLEANER AND SPOTTER—EXPERIENCED. State salary wanted in first letter. Clark's Laundry and Dry Cleaning Co., Mishawaka, Ind.
COLLAR MAKERS, BUCKLERS, STITCHERS, Cutters—Steady work. HUMMER SADDLERY WORKS, 429 W. Superior-st., Chicago, Ill.
COMPOSITOR—TWO-THIRDER. GOOD ON job work; $25 start. W. A. SWIGART, 1148 Wabash-av.
COMPOSITORS—ELITE PRINTING CO., 508 W. 31st-st.

CONCRETE DESIGNERS.

Concrete designers; not less than four years' experience on industrial buildings and power plant work; reasonably permanent position to qualified men. Phone STONE & WEBSTER, Pullman 215. Mr. Towne.

COOK—EXPERIENCED.
Steady position.
Ohio State Sanitarium.

COPPERSMITH
on kitchen utensils and for retinning and repairing. The largest, lightest and best union shop in Chicago manufacturing hotel equipment. Apply Mr. E. A. Squire.
ALBERT PICK & CO.,
1200 W. 35th-st.

CRANE BOSS—WITH MACHINE SHOP EXperience, to supervise unskilled labor, operation of electric traveling cranes, etc.; state experience and salary expected. Address T N 596, Tribune.

CUTTER.

Experienced, thoroughly familiar with the cut, make, and trim business, to go to San Francisco. Opportunity for interest in growing business without investing any capital. Call
DETMER WOOLEN CO.,
205 W. Monroe-st.
Mr. Schrader.

CUTTERS
in men's wholesale special order tailoring house. Apply 5th floor, 844 W. Adams-st.
SCHOENBRUN & CO.

CUTTERS
on special orders Good pay. 44 hour week.
A. E. ANDERSON & CO.,
407 S. Green-st.

CUTTERS
For wholesale men's special order tailoring. Apply
5th Floor, 844 W. Adams.
SCHOENBRUN & CO.

CUTTER — ON RAILROAD AND COMMERcial printing; must be first-class; state experience and salary expected. Address A G 316, Tribune.
CUTTER—EXPERIENCED, FOR SILK UNderwear. J. BAACH CO., 327 S. Market-st.
CUTTERS—AND CHOPPERS: SPECIAL ORders; 44 hours; $38 week. 310 S. Clark.

CYLINDER PRESS WASHup man, to work nights. Apply 5th floor.
MAGILL-WEINSHEIMER CO., 1322 S. Wabash-av.

CYLINDER FEEDER.

Highest wages; best working conditions; steady position for high class man.
POOLE BROS., 609 S. Clark-st.
CYLINDER PRESSMAN—DO YOU WANT year-around day job in big plant in small city? Union. High grade work required. Address KABLE BROS. CO., Mt. Morris, Ill.
CYLINDER PRESSMAN—48 HOURS A WK. state salary and experience. Address A G 267, Tribune.
DECORATORS—FOR FAMILY HOTEL: RM., board and wages; not permanent. 5714 Blackstone av., ryde Fk. 2480.
DECORATOR — BY ESTATE, EXP. DECOrator; steady work; fine opportunity. Cent. 8024.
DENTIST—FOR OUT OF LOOP; SPLENdid chance for the future; $200 per month to start. Address H 224, Tribune.

DESIGNER,

Experienced on centrifugal pumps; state particulars; fine position if you can qualify. Address H 313, Tribune.

DETAIL DRAFTSMAN,

With some experience on tool work; steady employment; good opportunity for advancement. Apply BORG & BECK CO., 6558 S. Menard-av.

DIE SETTER—TO ASSEMBLE and keep small dies in shape for press operators. Must be able to make necessary gauges and turn pilots. Prefer man who has had jobbing experience. In reply give age, references, and wages expected. Address B E 547, Tribune.

DIE MAKER—EXPERIENC'D on round can dies. In reply state age, experience, and references. Address T N 544, Tribune.

WANTED—MALE HELP.
Professions and Trades.

DIE AND TOOLMAKER.
A1 man only.
EUREKA TOOL WORKS,
11 So. Desplaines.

DIE DESIGNER—1ST CLASS, FOR HEAVY hydraulic press work. State experience and salary expected in first letter. Apply General Boilers Co., Waukegan, Ill.
DIEMAKER—FIRST CLASS. S. WARD-HAMILTON CO., Harvey, Ill. Ph. Pullman 6001.

DRAFTSMEN

for our plant, engineering division.

ACHITECTURAL,

experienced on reinforced concrete or steel buildings.

ELECTRICAL,

familiar with lighting and power layouts.

PIPE,

able to lay out service and hot water piping.

SPRINKLER DRAFTSMAN,

familiar with sprinkler requirements and capable of checking final drawings.

POSITIONS OFFER LIBERAL STARTING SALARY AND OPPORTUNITY FOR ADVANCEMENT.

Call at once at Employment Office or write, stating age and details of experience.
WESTERN ELECTRIC CO., INC.,
48th-av. and 24th-st.

DRAFTSMEN.

STRUCTURAL AND MECHANICAL.

DESIGNERS, DETAILERS, CHECKERS.

HEYL & PATTERSON, INC.,
5 WATER-ST.,
PITTSBURGH, PA.

DRAFTSMEN.

Architectural experience.
THE W. S. FERGUSON CO.,
615-The 1900 Euclid Bldg.,
Cleveland, Ohio.
In aswering state experience and salary desired.

DRAFTSMEN.

Experienced checkers and mechanical draftsmen on excavating or related machinery; fair knowledge structural work desirable. State age, nationality, education, experience, least salary considered, date able to report.
BUCYRUS COMPANY,
South Milwaukee,
Wisconsin.

DRAFTSMEN,

THOROUGHLY EXPERIENCED ON SMALL INTRICATE DEVICES; MUST BE FAMILIAR WITH MFG. METHODS AND HAVE ABILITY TO CHECK DRAWINGS OF OTHERS.
STEWART-WARNER SPEEDOMETER CORP.,
1828 Diversey-pkwy.

DRAFTSMEN WANTED.

Capable of doing designing work on high class automatic machinery. Give age, nationality, past experience, and salary expected in reply. Location near Chicago. Address D T 41, Tribune.

DRAFTSMAN—UNDER 35 YEARS OF AGE, as instructor; must have good working experience on mechanical drafting and some experience on architecture; previous instructing experience not necessary; steady, pleasant work in Chicago; state age, education, and experience in full. Address T N 575, Tribune.
DRAFTSMEN AND ENGINEERS—EXPERIenced in the design of heating and ventilating systems and power plants. In reply state experience, salary desired, and first date you can begin work with us. SMITH, HINCHMAN & GRYLLS, 710 Washington Arcade, Detroit, Michigan.
DRAFTSMAN—HIGH GRADE EXPERIenced architectural designers and draftsmen; permanent work; salary $200 to $300 month; send samples of work and reporting date, with experience. Smith, Hinchman & Grylls, 710 Washington Arcade, Detroit, Michigan.

DRAFTSMAN

or factory cost man with experience on electrical appliances, to prepare parts and material lists. Location west side. Address A G 215, Tribune.
DRAFTSMAN—CUT STONE, EXPERIENCED in making shop drawings and tickets for exterior stone work; references required; give age, experience, and salary expected, in first letter. Address A C 489 Tribune.
DRAFTSMAN—EXPERIENCED IN BRIDGE designing and detailing; technical graduate; give experience in detail and salary expected. Railway Company, Chicago. Address B G 240, Tribune.
DRAFTSMAN — ARCHITECTURAL DEsigner, especially experienced on interior detail of bank and office buildings. Annual contract and good salary if ability justifies. Address A F 256, Tribune.
DRAFTSMAN—ARCHITECTURAL. WRITE stating age, experience, references and salary expected. Permanent position if satisfactory. WM. L. WELTON, Architect, 1906 American Trust Bldg., Birmingham, Alabama.
DRAFTSMAN—MECHANICAL WITH AUTOmobile experience preferred. Splendid opening with new institution where the good jobs are not all filled.
DRAFTSMEN—WHO HAVE HAD EXPERience in designing and detailing special machinery. Address Sprague Canning Machinery Corporation, Illinois.
DRAFTSMAN — EXPERIENCED; WHO wants to learn surveying; state salary, age and send sample of drafting. Address J. D. JENKINS, 429 Oak-st., Danville, Ill.
DRAFTSMAN — TO DESIGN AND DETAIL automatic machinery; state age, salary, and experience. Address A F 588, Tribune.

WANTED—MALE HELP.
Professions and Trades.

DRAFTSMEN.

Six openings ready for experienced men on layout and detail of gasoline and oil engines.
Promotion already outlined for the two best men. Address D S 21, Tribune.

DRAFTSMEN.

WE CAN USE A FEW 1ST CLASS LAYOUT AND DETAIL MEN. PREFER MEN EXPERIENCED ON SMALL MECHANICAL DEVICES. THESE ARE PERMANENT POSITIONS WITH GOOD CHANCE FOR ADVANCEMENT FOR HIGH GRADE MEN.
STEWART-WARNER SPEEDOMETER CORP.,
1828 Diversey-pkwy.

DRAFTSMAN — FOR MECHANICAL REdesign and detail on printing machinery; 44 hour week at $35, and chance for advancement; must be competent and experienced. Phone Wentworth 190 or Superintendent at 6133 S. State-st.

DRILL PRESS OPERATORS.
ANGSTEN-KOX CO.,
5025 S. State-st.

DRILL PRESS OPERATORS—SEVERAL EXperienced; location Northwest Side; state experience and salary expected. Address T N 594, Tribune.
DYER—MATCHED COLOR, WHO KNOWS acid colors and cross and dyeing; most modern plant in Northwest; best climate in United States; give full particulars immediately as to ability and experience. PANTORIUM DYE WORKS, Seattle, Washington.

ELECTRICAL ENGINEER.

Recently discharged as nav. off., col. grad. 1 year's exp. in elec. lab. testing power plant equipmt. Address J 135, Tribune.

ELECTRICIAN

For wiring and ordinary house work; permanent position and good wages; prefer young, ambitious man with fair knowledge of electriacl work; state age, experience, and salary. Address A G 439, Tribune.

ENAMELER,

Experienced man for dipping and burning. Edison Electric Appliance Co., 5660 W. Taylor-st.

ENGRAVER WANTED.

An all round engraver on steel and copper. Pleasant surroundings and steady position with best of wages. Write, phone, or wire, giving full information.
HOMESTEAD ENGRAVING CO.,
DES MOINES, IA.

ENGRAVERS — JOURNEYMAN ROUTER and blocker; and also one printer and stripper wanted for permanent place in plant in Oklahoma City. Write Standard Engraving Company, immediately. Best wages. Harrison, Okla.
ENGRAVERS—TWO ON JEWELRY, ORNAmental and lettering. CHAS. BORCHERS, 29 E. Madison-st.

ESTIMATOR AND DRAFTSMEN—

Excellent opportunity for experienced engineer as chief estimator on building work for large out of town contractor; also for two architectural and one engineering draftsmen; permanent work; state age, education, experience and salary expected. Address E 208, Tribune.
ESTIMATOR — WHO CAN FIGURE AND read blueprint; cast iron pipe, foundry products, and plumbing supplies; give experience, last two employers' names, and salary wanted. Address H 490, Tribune.
ESTIMATOR—PRINTING, EXPERIENCED on catalogue work especially; prefer man capable; also of waiting on customers or go out after specifications. Address A G 224, Tribune.
ESTIMATORS—FAMILIAR WITH BUILDing construction; traveling positon; state ages, experience, salary expected and telephone number. Address B G 243, Tribune.
ETCHER—STRICTLY FIRST CLASS HALF tone ETCHER. THE CARGILL COMPANY, GRAND RAPIDS, MICH.

EXPERIENCED SEWING MACHINE ADJUSTER.

One familiar with corset machines. Permanent position. Good pay and short hours. Factory located two hours from city.
Apply information desk.
Ask for Mr. Crinklaw.
THE H. W. GOSSARD CO.,
1006 S. Michigan.

EXPERIENCED MEN FOR factory work as
Bench Hands.
Polishers.
Assemblers.
On small interchangeable steel parts.
Union Special Machine Co.,
811 W. Austin-av.

Experienced Fry Cooks.
HOTEL DEL PRADO,
50th and Blackstone-av.

EXPERIMENTAL DESIGNERS AND EXPERIMENTAL MODEL MECHANICS,

Experienced in experimental development of adding machines, typewriters, cash registers, and other similar devices.

TOOL DESIGNERS
AND
TOOL MAKERS,

Experienced in dies, jigs, and fixtures, for either of the above lines.

Men who can demonstrate their ability in these lines of work have an exceptional opportunity to make permanent connections at good pay with a progressive, prosperous, and growing concern in a most desirable city.

In reply give full information about yourself and detail your experience; state wages or salary desired and how soon available.

PIERSEN TELEGRAPH TRANSMITTER CO.,
TOPEKA, KANSAS.

EXPERIENCED TEMPLET MAKERS, IMMEDIATELY. STEADY WORK. CHICAGO BRIDGE & IRON WKS., 105TH AND THROOP-STS.

EXPERIENCED FOUNDRY FOREMAN WHO UNDERSTANDS THE MANUFACTURE OF BRASS AND ALUMINUM INGOTS. REFERENCES REQUIRED. ADDRESS D P 11, TRIBUNE.

FEEDERS—GORDON: STEADY WORK; 48 hrs. week. 5th floor, 351 W. Chicago-av.

WANTED—MALE HELP.
Professions and Trades.

EXPERIENCED MAN FOR ribbon inking. Room 1079, KIER LETTER CO., 538 So. Clark-st.

FAST PHOTO FINISHING STUDIO WANTS manager that knows every angle of the business; write us in confidence, giving experience and salary wanted; will be here to interview applicants Tuesday and Wednesday. Address C 159, Tribune.
FEEDERS — GORDON AND CYLINDER; private plant; 44 week at top wages; steady work the year round. Address T N 505, Tribune.
FEEDERS — UNIVERSAL PRESS; ALSO handy man around book bindery. BARRETT BINDERY, 732 Federal-st.
FEEDERS—GORDON.
2851 N. Clark-st.
FEEDERS—CYLINDER; UNION; $33; 48 hrs.; steady. Address E 273, Tribune.
FEEDERS—CYLINDER; UNION; $35 48 hrs.; steady. Address E 273, Tribune.

FINISHER

In ornamental iron plant.
DUFFIN IRON CO.,
4837 S. Keeler-av.
FIREMAN—WITH ENGINEER'S LICENSE; $30 per week; state references. Address A G 583, Tribune.

FOOD CHEMIST

for analytical and inspection work in laboratory of a wholesale grocery house. Address T N 580, Tribune.

FOREMAN

to take charge of ice cream can assembling dept. Must have tinsmith and soldering experience. State age and salary wanted. Address T N 512, Tribune.

FOREMAN — A FIRST CLASS GENERAL foreman for our forge shop on night shift. Man experienced in forging axles, crankshafts, cams, gears, and all automobile parts. In writing give number of years at the business and previous place of employment. The man we want must be capable of running forge shop, heat treat and machine room. Answer at once.
WESTERN DROP FORGE COMPANY,
Marion, Indiana.
FOREMAN — EXPERIENCED MACHINE shop, for shop doing heavy work; good opportunity for advancement in progressive concern; in answering state age, experience and salary expected. Address T N 508, Tribune.
FOREMAN—IN MADE UP BOX PLANT; must be thoroughly acquainted with fancy candy box mfg.; good wages for right man. Apply Room 1262 Conway Bldg.
FOREMAN — WIDE AWAKE, FOR THREE line can plant, located town 4,000, near Chicago. State age, experience, salary, and references. Address A F 283, Tribune.
FOREMAN—SHOE FACTORY, CHICAGO; soft soles; take complete charge; state experience, salary and reference. Address H. R. LEATHER, 3163 Pine Grove-av.
FOX DATHE HANDS AND MONITOR hands—On brass. Apply W. D. Allen Mfg. Company, 5650 W. 12th-st.

FUR CUTTERS AND NAILers. Apply 14th floor.
MANDEL BROTHERS.

FURNACE TENDER—BRASS FOUNDRY; steady work. Address B D 262, Tribune.
FURNITURE REPAIRMAN—TO WORK ON new and second hand furniture. Good pay. Board and room furnished if desired. Chicago Christian Industrial League, 1931 N. Halsted-st.
FINISHER — EXPERIENCED ON PIANO benches, to take full charge of finishing department.
ROCKFORD MOTOR VEHICLE & SPEC. CO.
ROCKTON, ILL.
FURNITURE AND STOVE REPAIR MAN for store in Indiana Harbor; good wages and steady position. Apply 2112 Crystal-st., 7 to 9 p. m. Mr. Rosman. Ph. Humb. 2547.

GENERAL FACTO
MACHINE SHOP,
AND
AUTOMOBILE WORKERS.

We want at once several all around general handymen with some working experience around factories, machine shops, foundries, warehouses, boiler works, automobile plants, steamship docks, hide houses, storage warehouses, to carry on efficiency work for us; must be full grown men and able to do rough hard work for the high pay we are offering. also must be in a position where they can be transferred from one plant to another from time to time, as our work takes our representatives all over the country, and while away from home we pay all living and traveling expense, so that they can save practically all of their wages. Those who think they can be shown how to do this kind of work and want to greatly improve their earning power will state in their applications just what they have been working at, where they have been working, whether they are married or single, what languages they speak as well as English, and give their phone numbers and exact address, as they will receive immediate attention from us. Address B G 72, Tribune.

GLASS CUTTERS—COMPETENT, FOR LGT. tableware; steady work. Apply 17 N. Wabash, Room 410.
GORDON FEEDERS—EXPERIENCED, RANDOLPH BOX & LABEL CO., 843 W. Van Buren.
GORDON PRESSMEN AND FEEDERS—1310 Clybourn-av.
GORDON PRESS FEEDER — SERVICE PRESS, 166 W. Adams-st.

HARRIS PRESSMAN

On press No. S-1, in Michigan town, 12,000 population, 150 miles from Chicago; cheap house rent; no car fare; good schools and churches; give age and experience. Address B E 394, Tribune.
HARNESS CUTTER—STEADY WORK TO good factory harness cutter. HUMMER SADDLERY WORKS, 429 W. Superior-st., Chicago, Ill.
HIGH SCHOOL ASST. IN SCIENCE AND math., at once; must be college graduate; salary $100 per month. Address Dr. C. C. Goldthorpse, clerk, Milledgeville, Ill., for particulars.

HILLMAN'S
WANT EXPERIENCED SHOW CARDWRITER. STEADY POSITION. GOOD SALARY. APPLY AT SUPERINTENDENT'S OFFICE, 4TH FLOOR.
STATE AND WASHINGTON.

INSPECTORS
on machine parts.
Draftsman on tool work.
Tool Tracer.
Inspectors on tools and gauges.
Inspector on electrical work.
Technical graduate.
Mr. Clark.
THE ISKO CO.,
2525 Clybourn-av.

INSPECTOR—FOR SMALL INTERCHANGEable parts on phonograph motors. UNIVERSAL STAMPING AND MFG. CO., 1925 S. Western.
IRON MOULDERS—70 CENTS PER HOUR; permanent work; open shop. Write 1406 Chandler Bldg., Atlanta, Ga., stating experience, where employed and if union or non-union. Address D D 17, Tribune.
IRON WORKERS AND FITTERS FOR MISCel. iron work for bldg. construction. Address B G 235, Tribune.
JAPANNER WANTED — ONE or two good men who are capable of taking charge of department. Sheet metal and light casting work. One and one-fourth hours' ride from Chicago. Address, giving full particulars as to past experience, etc., D T 7, Tribune.
JOB PRINTERS—FIRST CLASS; UNION 80c an hour. Steady work. BROWN PRINTING CO., Peoria, Ill.

WANTED—MALE HELP.
Professions and Trades.

JEWELERS WANTED. 1ST class men on platinum work. Apply PEVNY & SLAVIN CO., 711 Mallers Bldg.

JOB [HAND] COMPOSITOR — GOOD; steady employment; union; ideal shop conditions. Vrooman-Smith Printing Co., Kokomo, Ind.
JOB PRINTER AND PROOFREADER—COMbination; steady position to right person; union; day work. Regal Press, Oak Park.

LATHE OPERATORS,
GRINDER OPERATORS.

Steady positions.
Apply 8 to 10 a. m.
ALBAUGH-DOVER CO.,
2100 Marshall-blvd.

LEATHER BELT MAKERS, ATTENTION.

Wanted—First class, all round men to take care of one of our branch plants; send by mail experience, age, and salary desired. ALEXANDER BROS., 3223 S. Western-blvd.
LATHE HANDS—SEVERAL EXPERIENCED; location Northwest Side; state experience and salary expected. Address T N 593, Tribune.
LATHE HAND—FAMILIAR WITH DIE work. Apex Die and Tool Works, 117 N. Wells-st.

LINOTYPER—MAN WITH one to five machines, to put in private plant for regular, contract, steady work; state number of machines, experience and qualifications for good opening. Address T E 348, Tribune.

LINOTYPE OPERATOR — FOR NEW MODel T Intertype, in clean, open shop; ideal position for middle aged, careful man; care more essential than speed; knowledge of German preferred. Call printing department, 2001 Devon, or phone Rogers Park 546. R. F. LAWSON, Supt.
LINOTYPE OPERATORS—DAY AND NIGHT. CHICAGO TYPESETTING CO., 727 S. Dearborn.
LINOTYPE MACHINIST OPERATOR—FIRST class, night side. Waterloo Times-Tribune, Waterloo, Ia.
LINOTYPE OPERATORS—NIGHT AND day; also night proof reader. GEORGE HORNSTEIN CO., 75 W. Van Buren.
LINOTYPE OPERATOR—MUST BE A1 ON catalogue work; nights. KEEFE, COLES & CO., 512 Sherman-st.

MACHINISTS.

Experienced men on engine room repairs for work in our northwest power plant; steady employment.
Employment Bureau,
COMMONWEALTH EDISON CO.,
72 W. Adams-st.

MACHINE OPERATORS.

Women for operating lathes on light work. Preference given to those having machine experience.
ALBAUGH-DOVER CO.,
2100 Marshall-blvd.

MACHINIST—PRACTICAL MAN, WITH good education, to standardize operation figure material requirements, set rates, general efficiency; excellent opportunity and steady employment for right man; state experience, references, age, and salary expected. Address B D 340, Tribune.
MACHINE SETTER—MAN EXP. ON LANDIS pipe threading dies. Chicago Nipple Mfg. Co., 1966 Southport-av.
MACHINE HAND—INVISIBLE SANDER, RIP saw and jointer. Apply Lyon & Healy factory, 4100 Fullerton-av.
MACHINIST—MUST BE A GOOD REPAIR man on maintenance work; steady work; good conditions. Call Monday, Rm. 608, 22 Quincy-st.
MACHINIST—EXPERIENCED. ASK FOR superintendent, Hoover Radiator Co., 517 W. Monroe-st.
MACHINE HAND—WOOD; STEADY WORK; good pay. EVANS, 316-318 S. Canal.
MACHINISTS—ALL AROUND MEN. 2357 S. Halsted-st.
MALE ATTENDANT — FOR SUBURBAN sanitarium. Some experience with mental cases. Apply Kenilworth Sanitarium, Kenilworth, Ill.

MAN — WITH ELECTRICAL

experience, especially in assembling, testing and electrical heating devices. State experience and salary expected. Address T N 576, Tribune.

MAN—TO WORK IN LARGE MERCANTILE HOUSE; MUST HAVE SOME EXPERIENCE IN PAINTING, STEAMFITTING, AND GENERAL REPAIRS AROUND BUILDING; SPLENDID WORKING CONDITIONS AND GOOD STARTING SALARY. APPLY BUILDING SUPERINTENDENT, JOHN MAGNUS & CO., 1039 W. 35TH-ST.

MAN — FACTORY EMPLOYING 20 GIRLS and boys, assembling small metal parts, needs young man, American born, who can make jigs and fixtures for assembling; must know how to devise quick and efficient system; steady position with rapidly growing auto accessory manufacturer, located near 12th and Ashland-av. Give full particulars, stating age, experience, and salary wanted. Address B D 424, Tribune.
MAN—GOOD, HONEST, SEEKING PERMAnent factory position, bench work; quickly learned and good pay; previous experience unnecessary if careful, steady, and appreciative of considerate employer; state particulars age, religion, salary, etc. Address B E 56, Tribune.
MAN—CAPABLE OF PICKING OUT AND shipping mouldings in sash and door warehouse. Want man familiar with standard moulding numbers. Permanent position is offered to suitable man. Apply Pacific Mutual Door company, 3712 S. Rockwell-st.
MAN — WORKING FOREMAN, FOR SMALL specialty plant; experience in the manufacture of paints or asphalt products desirable; state age, experience, phone, etc. Address B G 314, Tribune.
MAN—I. L. BRANDEIS & SONS, OMAHA, Neb., want man to take charge of drapery work room. Must be experienced. Apply to Will H. Thomas, Morrison Hotel, Sunday, Monday and Tuesday.
MAN—YOUNG, GRADUATE OF TECHNICAL high school, position drafting and estimating dept., mfr. of steel products; prospect of advancement for one qualified. Address A E 150, Tribune.
MAN — YOUNG, WITH SOME EXPERIence in electrical apparatus work; good opportunity. Apply DE VRY CORP., 1250 Mariana-st.
MAN—YOUNG, WHO CAN MAKE NEAT tracings for record map work and tracing electrical drawings; state age, experience, and salary. Address B G 59, Tribune.
MAN—ON HYDRAULIC PRESS. ACCUstomed to operating brake and familiar with all classes of plate forming and bending. Address A G 423, Tribune.
MAN—YOUNG; CHANCE TO LEARN architectural or mechanical drawing; salary while learning. Address B G 361, Tribune.
MAN — EXPERIENCED CANVAS GOODS. H. B. SACKETT'S SCREEN AND CHUTE CO., 1685 Elston-av.
MAN — YOUNG, WORK IN CONSULTING chemical laboratory; good chance to learn chemistry. 122 Rookery Bldg.
MAN — HANDY, YOUNG; SHOP WORK; electric mfg. line; $18; ref. required. Address A G 398, Tribune.
MAN—YOUNG, FOR LIGHT FACTORY work. 2949 W. Van Buren.
MARBLE CUTTERS, COPERS, MACHINE and hand polishers, bed rubbers, carborundum and sawyers. Pickel Marble and Granite Co., 1901 N. Broadway, St. Louis, Mo.
MARCEL WAVER—GOOD, FOR EXTRA work. Douglas 5174.
MATTISON TURNING LATHE OPERATOR—Steady work.
ROCKFORD MOTOR VEHICLE & SPEC. CO.
ROCKTON, ILL.
MATTRESS MAKERS—STEADY WORK. UNIVERSITY OF CHICAGO, 5750 Ellis-av. Employment Dept.
MATTRESS MAKERS — $35 TO $40 PER week. Call Boulevard 9697.

MECHANICS—RELATED TO GASOLINE MOtors in the following lines: Metal pattern makers, bench tool makers, planer tool men, sheet metal builders in bearing scrapers, sheet metal men accustomed to layout work. No labor trouble. See representative, Andrew Hermanson, at Sherry's House, corner Randolph and Wells-sts., Aug. 23 and 24, from 9-12 m. and 2-6 p. m., or write The Buda Company, Harvey, Ill. [Chicago suburb].

MECHANIC—HIGH GRADE, CAPABLE OF designing and making dies; one who has been employed in factories using tin plate and steel products; a man who can suggest new work and who would be able to cut down cost of production by improved methods; an interesting opportunity at good wages for right party. Address Manufacturer, care of Green-Lucas Co., Baltimore, Md.

MECHANICAL DRAFTSMEN.

One or two experienced mechanical draftsmen on piping; reasonably permanent position to qualified men. Phone STONE & WEBSTER, Pullman 215, Mr. Towne.

WANTED—MALE HELP.
Professions and Trades.

MECHANICAL ENGINEER — FOR ARCHItect-engineer's office, to design, lay out, write specifications for heating, plumbing and elec. wiring for buildings; state qualifications and experience fully, salary wanted; replies confidential. Address B G 76, Tribune.

MECHANICAL PHOTO RETOUCHER.

Splendid opportunity; send samples; state salary. EVANS & DUBE, Springfield, O.

MECHANIC, HIGH GRADE,

who has specialized on Ford delivery cars. Address A B 272, Tribune.

MECHANICAL DRAFTSMAN—EXPERIENCed in laying out heatinf system. THE AUSTIN CO., 1374 Continental and Coml.
MEN—PERMANENT WORK IN CITRUS fruit belt and seaside territory, Southern California, on electric railways operating in and around Los Angeles; fine climate, summer and winter and best part of the world in which to live. Wages 40c to 52c per hour, according to class and nature of service, and in addition twelve days annual vacation at full pay. Both freight and passenger men wanted; students paid while breaking in. All employes guaranteed $5 per day, board and lodging. Minimum 50c per hour for period of not less than thirty days while replacing men who have left service. If regular wages plus 20 per cent bonus make more than that amount employes paid accordingly during thirty days period. Protection guaranteed. No employment fee of any kind to be paid. After 90 days service in our employment here from this locality to Los Angeles will be refunded to men accepted who pass reasonable physical examination and qualify under our rules. Men have choice of runs open in order of employment as qualified. All service is through and between beautiful cities and communities. No hardship, no unattractive sections; plenty of work for other members of the family in various outdoor industries in Southern California, including work in orange, lemon, peach and apricot groves, and in factories of various kinds; cost of living as low as anywhere in the United States. Wire age and experience, Pacific Electric Railway Company, Rm. 218, Pacific Electric Building, Los Angeles, Cal.; will notify you and refund telegraphic expense if accepted. In that case take receipt for fare paid and present with your application when you arrive in Los Angeles. Act quick, as present strike conditions will soon be remedied.

MEN—TO OPERATE HAND screw machine. Apply 254 E. Erie-st.

MEN.
Experienced, for paint factory
MIXERS,
GRINDERS,
TINTERS.
2144 Elston-av.

MEN IN SASH AND DOOR PLANT.

Bench workers on doors; also frame man; good pay, steady work; no labor trouble.
CHICAGO MILLWORK SUPPLY CO.,
1404 W. 37th-st.

MEN FOLDERS AND MAILers, work Saturday and Sunday; good job. 2d floor, 732 Sherman.

MEN'S LEATHER BELTS

Wanted—Experienced men to polish, also crease belts; highest salary paid; stead position.
ARROW BELT & LEATHER GOODS CO.,
180 N. Wabash-av., 3d floor.
MEN—YOUNG, TO LEARN KNITTING IN modern factory; $18 to start; easy to learn; prospects good. Shaker Knitting Mills Co., 426 S. Clinton-st.

MIDDLE AGED MAN WITH mechanical and machine shop experience, to repair and adjust small precision instruments, take care of and keep machines in order, etc. State age, nationality, experience and wages expected in first letter. Address T N 506, Tribune.

MIL

WANTED—MALE HELP.

Professions and Trades.

PRINTER—ALL ROUND COUNTRY NEWS-paper and jobbing experience; salary and share of profits, pleasant surroundings, cordial co-operation, opportunity for independent work and unlimited progress; will pay transportation of applicants chosen. Address A G 232, Tribune.

PROOFREADER — FOR HIGH GRADE catalog and booklet work and capable of passing final press sheets; nonunion; give references and wages expected. Address J 389, Tribune.

PROOFREADERS—EXPERIENCED. FRED KLEIN CO., 626 S. Clark.

PUNCH PRESS OPERATORS — EXPERIenced; good wages.
ARMAND MACHINE WKS., 442 N. Wells-st.

Punch Press Operators.
Careful conscientious steady workers.
ALEMITE CO., 341 W. Chicago-av.

PUNCH PRESS HANDS AND TURRET lathe operators. Apply K. M. E. Co., Villa Park, Ill.

PUNCH PRESS HANDS—EXPERIENCED ON single work preferred; must know how to set dies. Apply Aermotor Co., 2550 Pilmore-st.

RATE SETTER

In automobile accessory plant, making small parts, to close tolerances; must be a machine man of unusual ability; state experience, qualifications, salary expected. first letter. Replies held strictly confidential. Address B E 109, Tribune.

Recent Technical Graduates.

Recent technical graduates, civil or mechanical engineers, by old established steel concern, offering engineering and commercial training; experience not necessary, but must be technical college graduate with good school record and quick to learn; excellent opportunity for advancement as they become experienced and trained in the business; state experience, if any, education, and salary expected. Address A G 225, Tribune.

REPAIR MAN—EXPERIENCED CASH REGister and scale; good opportunity for right man; we have a good position for man that understands that line to take charge of department in large fixture house in city of 200,000. Good permanent position with good pay. Apply Sunday, Monday and Tuesday to Harry Lapidus, Hotel La Salle, Chicago.

REPAIRMAN.
Power Sewing Machines.
SCHULTZ & HIRSCH CO.,
1300 FULTON-ST.

REPAIR MEN AND BURnishers on silver. ALLEN, 23 E. Jackson.

REPORTER—ON AFTERNOON PAPER; must be competent and notafraid of work; $30. J. A. REID, Managing Editor, Tribune, Beaver Falls, Pa.

ROCKFORD MOTOR VEHICLE & SPEC. CO., ROCKTON, ILL.

SAW MAKER—TO SMITH, HAMMER AND block large circular saws; good wages; reference. Chattanooga Saw Works, Chattanooga, Tenn.

SADDLE MAKERS—STEADY WORK THE year around to good saddle makers upon medium grade stock saddles. HUMMER SADDLERY WORKS, 429 W. Superior-st., Chicago, Ill.

SCALE MAN—MUST BE THOROUGHLY FAmiliar with taking down, repairing, etc.; good wages paid to willing worker. Address A A 551, Tribune.

SOAPMAKER — STATE REF. SALARY exp., etc. Address B G 345, Tribune.

SECOND COOK.
Experienced.
No Sunday work.
HARMONY CAFETERIA,
21 S. Dearborn.

SHEET METAL WORKERS to manufacture kitchen equipment. Plenty of room for experienced men and best wages. Union shop, now working 1 hour overtime day. Apply Mr. Squire.
ALBERT PICK & CO.,
1200 W. 35th-st.

SHEET METAL WORKER.
1st class man on automobile bodies who can do bumper work and finishing on aluminum panels; piece work.
C. P. KIMBALL & CO.,
3900 Michigan-av.

SHEET METAL WORKERS.
First class men on small gauge work; out of city; good wages; give 2 refs. in reply. Address E 245, Tribune.

SHEET METAL WORKERS—5; MUST BE all around and capable of laying out and testing auto radiators; highest wages; steady employment. Apply Monday. B. & W. MFG. CO., 6233 Ravenswood-av.

SHEET METAL WORKERS—FIRST CLASS for ventilating and cornice work. CARSTENS BROTHERS, Ackley, Iowa.

SHEET METAL WORKERS — EXPERIenced on blow pipe work. 216 N. Washtenaw-av.

SIGN PAINTERS—TWO; FORT WORTH the oil center. $8.00 day. J. J. LANGEVER, Fort Worth, Texas.

SPINDLE CARVER—STEADY WORK AND good pay for first class man; give particulars and wages expected in first letter. SEN FURN. CO., Janesville, Wis.

SPOTTER AND PRESSMAN — EXPERT able to take charge of modern plant in Iowa town of 6,000; attractive salary; steady work. Address H 552, Tribune.

SPRAYER ON PHONOGRAPHS CAN MAKE 75 cents hour; don't apply unless first class man. World Phonograph Co., 737 W. Van Buren-st.

SPRING BLOCK FITTERS—
Steady Employment.
Piece Work. Good Rates.
Apply Jenkins Vulcan Spring Co.,
Richmond, Indiana.

SOLDERER ON SMALL PRODUCTION work; good wages. ARMAND MACHINE WORKS, 442 N. Wells-st.

SPRING MAKERS, MACHINE OPERATORS, men and boys for general shop work, wood and metal.
CHAMBER WIRE CO., 5648 Race-av.

STEREOTYPERS—TWO, FIRST CLASS; EXperienced auto plate machine; Pacific coast; salary above scale; transportation advanced. Address B G 295, Tribune.

STEREOTYPER PRESSMAN—HOE PRESS; state wages and experience. The Telegram, Huntsville, Ala.

STICKER HAND—GOOD WAGES. WORLD Phonograph Co., 736 Tilden-st.

STOVE MOUNTERS — EXPERIENCED. Steady work. Good wages. No trouble. Apply Lincoln Stove Co., Fremont, O.

WANTED—MALE HELP.

Professions and Trades.

TAILORS—EXPERIENCED
alteration on women's high grade suits and coats.
Apply 14th floor.
MANDEL BROTHERS.

TAILOR—FIRST CLASS ON repair work; good wages. The Liberty, 5 E. Congress.

TAILOR—FOR BUSHELING AND PRESSing in a cleaning store in Kewanee, Ill. Inquire at Reliable Hat and Cap Co., 318 S. Canal, 5th floor.

TAILORS — COAT MAKERS; FREEPORT, Ill.; steady; good shop. 105 So. Dearborn-st., Room 305.

TALLY MAN—AT ONCE. CHICAGO STORE & OFFICE FIXTURE CO., 820 S. Clinton.

TIME STUDY AND EFFICIENCY MAN—EXperienced, to take charge of betterment work in large metal factory in the East. Only executive and experienced man need apply. State age, experience, and salary. Reply in own handwriting. Address D P 4, Tribune.

TINNERS AND SOLDERERS —For day and night work; must be experienced; piece work. Apply employment department.
CONTINENTAL CAN CO., INC.,
2221 S. Halsted-st.

TINNERS.
By Albert Pick & Co. Union shop. Good chance for man who can make kitchen equipment. Large, bright shop. Wages advanced soon. Apply to Mr. Squire.
1200 W. 35th-st.

TINNERS
who can lay out own work. Apply employment dept.
AMER. CAR & FDY. CO.,
2503 S. Wood-st.

TINNER—ALSO HANDY MAN, FOR LIGHT work in machine shop. Apply U. S. Bottlers Machinery Co., 2311 West Park-av.

TINNERS—TEN GOOD ALL AROUND MEN at once. Union shop. Call or write FOREST CITY METAL & HEATING CO., Rockford, Ill.

TOOL CRIB MAN—ONE WHO HAS HAD AT least one and one-half yrs.' actual experience in handing out and receiving of tools. C. F. PEASE CO., 213 Institute-pl., 2d floor, nr. Chicago-av. L.

TOOL AND DIE MAKERS—FIRST CL.SS. Clements Mfg., 600 Fulton-st.

TRUCK DRIVER—MECHANIC; 6 TON GARford; give refs. and state exp. Address J D 279, Tribune.

TELEGRAPH POSITIONS.
Pay while learning.
Training period 3 months.
Young men, 16 to 21 years of age, for positions on our day and evening forces. Excellent opportunity for rapid advancement; $55 while learning. Salary, $75 to $85 per month at end of first year, $90 to $105 at end of second year.
Pleasant, instructive, and interesting work; insurance, sick benefits; vacations with pay.
Apply
Employment Bureau,
Room 805,
Western Union Telegraph Building,
111 W. Jackson-blvd.

TRACERS — IN DRAFTING department, telephone and switchboard apparatus. Must be over 18 years and have some practical experience. Also boys for filing and printing blueprints.
KELLOGG SWITCHBOARD & SUPPLY CO.,
1066 W. Adams.

TURRET LATHE OPERATORS—EXPERIenced on bar work; no trouble; state experience and salary expected. Address T N 595, Tribune.

UPHOLSTERER.
APPLY
435 PLYMOUTH-CT.

UPHOLSTERERS—MUST BE FIRST CLASS. Good pay, steady work. A. H. SMITH & SON, 1133 Sherman-av., Evanston. Ph. Evanston 176.

UPHOLSTERER — FOR SECRET SERVICE work in city; state whether union or nonunion; good salary, all couples confidential. Address B D 283, Tribune.

UPHOLSTERER — ALL AROUND MAN; highest wages. 1547 Jarvis-av. Borers Park 1113.

VENEER LAYER—FIRST CLASS; EXCELlent opportunity for right man. Apply Adolph Sturm Co., 543 W. Washington-st. Call 10-12:30 a. m., or 5-6 p. m.

VISE HANDS—GOOD ON LIGHT ARCHItectural iron work. 1430 S. Talman-av.

WANTED.
EXPERIENCED
BRADLEY HAMMER,
BOARD HAMMER AND
Steam Drop Hammer Men.
Can make from $8 to $15 per day. Also Die Sinkers, Toolmakers and Machinists wanted.
Address T P 440, Tribune.

WANTED — INTERNAL combustion engineer. Man experienced on Diesel engine preferred. Address D S 27, Tribune.

WANTED AT ONCE—EXPERienced solderers for automobile radiator work.
McCORD & CO.,
847 W. 120th-st.

WANTED—AT ONCE—AUTOmobile radiator testers and repair men.
McCORD & CO.,
847 W. 120th-st.

WANTED—WOOD WORKING MACHINE hands in beautiful town 40 miles from Chicago. Steady work. Best of working and living conditions. O. C. George, Crystal Lake, Ill.

WATCHMAKER — MUST have retail store experience; good pay; permanent position; reference. Apply JOSEPH P. WALHIER CO., 735 W. Madison.

WATCHMAN—2 WEEKS DAYS, 2 WEEKS nights, 2 Sundays off each month; steady job, good wages. OXWELD ACETYLENE CO., 3626 Jasper-pl., Ashland-av, car to 37th-st., walk 2 blocks east.

WATCHMAKER—NICE WORK, GOOD PAY, or can have entire charge of watch dept. O. R. HELMSTEIN, La Grange, Ill., 30 min. ride from Chicago.

WATCHMAKER—EXPERIENCED; PERMAnent position, daylight working quarters; good opportunity for advancement to right party. Address D 318, Tribune.

WATCHMAKER, JEWELER AND ENGRAVer—1st class; steady position to the right man. Inquire at BLADE, TINNY & WADBERG, Goddard Bldg., 37 E. Huron.

WATCHMAKER — COMPETENT AND EXperienced. Apply WM. B. MALMESBURY, 3102 State-st., Room 3.

WATCHMAKER—EXPERIENCED. ROGERS, THURMAN & CO., 5 S. Wabash-av., Chicago, Ill.

WATCHMAKER — SHORT HOURS; GOOD pay. J. M. CUSTER, Aurora, Ill.

WELDER—ACETYLENE; IF YOU ARE A first class welder and want to connect with a live welding shop, address A. E. SWANSON, 209 Maria-av., St. Paul.

WINDOW DECORATOR.
HIGHEST CLASS STORE IN LIVE CITY OF 30,000 HAS UNUSUAL OPENING FOR A CAPABLE AND RELIABLE MAN AS WINDOW DECORATOR. MUST ALSO BE ARTISTIC AND RAPID CARD WRITER. VERY GOOD SALARY TO START. GIVE REFERENCES, EXPERIENCE AND SALARY WANTED IN FIRST LETTER.
S. C. CULLEN CO.
OTTUMWA, IA.

WIRE MILL WORKERS,
skilled in the following operations:
WEAVING,
DRAWING,
GALVANIZING,
FENCE MACHINE OPERATORS,
ROLLING MILL HANDS,
ROD MILL HANDS.
To work in large factory, located out of city. Highest of wages paid with steady work the year around. Pleasant working conditions and good chances for advancement. Reply giving past experience and references, also phone number. Address P. O. Box 668, Chicago.

WOODWORKERS.
Steady jobs in billiard cue factory. Experienced in any woodworking line sufficient.
Apply to Mr. Steinberg.
ALBERT PICK & CO.,
1200 W. 35th-st.

WOOD WORKER-STICKER operator experienced on Hermance machine; steady work; good pay. Apply L. B. Greenberg. MANDEL MFG. CO., Congress and Laflin-sts.

WOODWORKERS—EXP'D ON AUTO TRUCK bodies. Call Sunday, 10 a. m. to 12. Available Truck Co., 1539 N. Kilpatrick-av.

WOOD WORKERS—ON NEW AUTO TRUCK bodies; steady work. 5711 Wentworth-av.

YOUNG MEN—18 TO 21, TO learn to be sheet metal workers, making hotel kitchen equipment; large, light factory; union shop; rapid advancement; good starting salary. Apply Mr. Squires.
ALBERT PICK & CO.,
1200 W. 35th-st.

YOUNG MAN
for general work; preference given if familiar with tools and painting. Call between business hours, 960 Montana-st.

YOUNG MAN
with mechanical ability to operate tablet machines in a pharmaceutical house; opportunity to learn a good paying trade. Address H 320, Tribune.

Pharmacists.

PHARMACIST—ASSISTANT OR REG.; suburban; good working conditions. Elmhurst Pharmacy, Elmhurst, Ill.

PHARMACIST — REGISTERED; STATE age, ability, and salary expected; references. Central Drug Store, Joliet, Ill. Tel. 726.

PHARMACIST—REGISTERED ASSISTANT of good appearance. JACOBS, Milwaukee and Fullerton-avs.

WANTED—MALE HELP.

Pharmacists.

ASSISTANT DRUG CLERK—GOOD PAY; short hours. 1314 S. Kedzie. Rockwell 34.

DRUG APPRENTICE
for liquid manufacturing department of a pharmaceutical house; short hours; chance to work into big business. Address H 319, Tribune.

DRUG CLERK — REGISTERED ASSISTant; or good apprentice. A. O. W. Oakland 33.

DRUG CLERK—BOHEMIAN SPEAKING. JOHN STUCHLIK, 3859 W. 26th-st.

PHARMACIST—REGISTERED OR EXPERIenced assistant. 172 W. North-av.

Farm and Garden Help.

COME TO TAMAR CO., TEXAS, AND help gather a big cotton crop; after it is done you are close to the great oil fields, where they pay from $4 to $10 per day. S. A. CUNNINGHAM, Cunningham, Texas.

FARMER — EXPERIENCED, TO TAKE charge of farm near Lake Geneva, Wis. Answer by letter stating number in family, references, etc. $75 per mo. S. T. COOPER, 1143 Conway Building, Chicago.

HANDY MAN—MUST UNDERSTAND GENeral machine shop work and wood turning. H. F. WALLISER COMPANY, 434 S. Wabash-av.

MAN — SINGLE, FOR FARM WORK; steady employment. Address J 518, Tribune.

Salesmen, Solicitors, Etc.

A BUSINESS OPPORTUNITY

A large manufacturer, building new national sales organization in grocery and drug trade-marked specialty lines, has openings for real salesmen willing to travel until territory or district assignments made as result of demonstrated ability.

Salary and expenses, with commission and bonus or advancement on results.

New products are nationally advertised and backed with definite sales policy appealing to highest grade trade.

Work affords unusual training and experience, qualifying young salesmen for executive advancement.

Write application letter, stating age, experience, height, weight, and beginning salary expected.

Interview will be arranged at company's expense if interested by your letter. Address
Manager Food Dept.,
Room 1632,
25 Broad-st., New York, N.Y.

A $5,000 MAN
Wanted to build up a subscription organization for
THE COUNTRY GENTLEMAN
Permanent position with large possibilities for an experienced subscription salesman or for a high grade producer of initiative and resourcefulness. Must be willing to demonstrate ability by actual field test. If you can prove ability as a first rank salesman and organizer of salesmen we will offer you an annual contract of at least $5,000 gross. Fidelity bond and a light car required. B 544 Tribune.

A WELL KNOWN DETECtive agency requires thoroughly experienced man to assist in increasing business. To one with a successful record—an unusual opportunity offered. Address in confidence. Address A G 447, Tribune.

A TIMELY PROPOSITION.
40 to 50 % paid on orders for the leading FOREIGN TRADE PUBLICATIONS of the world. Full commissions paid immediately. Live leads furnished. City and outside territories open NOW. Only one order a day nets over $40 weekly. Call 9 to 1 or 5 to 6 Monday. Mr. Kendall, 168 N. Mich. Room 90.

A1 Specialty Salesman.
Prefer exp. comp. scale or similar lines; to a high pressure producer this is an unusual opportunity. State experience. Address 429, Tribune.

ACCIDENT AND HEALTH SALESMEN — Whole or part time; fill Ind., Mich., Minn., Wis.; establish paying agencies; good com. General Accident Co., 1811 Insurance Exch.

ADVERTISING SALESMEN, NOTICE!
We have put "syndicate" advertising in a new dress, with some frills and furbelows, which make it doubly attractive to the country merchant, while the small selling price and most liberal commissions make the proposition desirable and remunerative to the salesman; give phone for interview. Address T E 349, Tribune.

ADVERTISING SOLICITORS FOR MUNICIpal book, containing article by leading citizens, giving fullest co-operation. Big money for three months on 25% commission. There is not a beterr proposition in the country today for spare time or full time. If you are honest and can call on big people, come on ready to start. Municipal Employes' Association, 2403 E. 9th-st., Cleveland, O.

Advertising Salesman.
High class man, accustomed to dealing with advertising managers of stores and newspapers; one who is traveling in the middle west to take as a side line a syndicate cut service, recognized as the best and most up to date ever produced; liberal commission; good leads. Address A C 244, Tribune.

ADVERTISING SOLICITOR FOR THEATER CURTAINS
in various cities; must be wideawake, thoroughly experienced ad man; permanent position for right man; state exp. phone number. Address Box 1, Chicago Ave. Station.

ADVERTISING SOLICITOR—ACQUAINTED with industrial and manufacturing concerns, to represent established southern trade journal. Address J. Black Agency, Nashville, Tenn.

ADVERTISING SOLICITOR—FOR DISPLAY advertising on Jewish-English weekly; must have some experience. pleasing personality; Jewish preferred; splendid opportunity for hustler. Address A C 245, Tribune.

ART SALESMEN.
Art studio of national reputation, employing only the highest grade of illustrators and artists, are desirous of securing experienced salesmen to call on advertising agencies and users of illustrated work. Experienced men only considered. This position will pay $4,000 a year and up. In reply give us full particulars as to past experience and salary wanted. All correspondence confidential until interview. Address B G 371, Tribune.

ART AND PHOTO
Engraving salesman; high class man with experience; most complete organization of its kind in Chicago; splendid opening for right man; prefer man acquainted with Chicago advertising agencies. Address A F 278, Tribune.

AUTOMOBILE TIRE REPRESENTATIVES for city of Chicago, Michigan, Illinois, Wisconsin and Indiana, capable men only, with experience in and acquaintance with above territories. Tire is known and have good proposition for right men. Give full particulars in answering. Address B G 162, Tribune.

Auto Accessory Salesman.
Must be experienced for road and city work; excellent future to right party.
PELLET MAGNETO CO.,
25th and Wabash-av.

AUTOMOBILE SALESMAN
wants position with reliable agency or branch house city or promising future; age 23; 2 yrs.' mech. eng. training, factory and army experience. JAMIESON, Central 268.

Baker Supply Salesman.
Must be experienced, for western territory; good opportunity. E. H. BEAR, 728 W. Randolph.

BEST AGENCY CONTRACT.
WITH GREATEST LIFE INSURANCE COMPANY TO FILL A VACANCY. SEE J. MACKAY, NEW YORK LIFE, 343 S. DEARBORN-ST. ROOM 1510.

BEST LINE OF ADVERTISING NOVELTIES can place good man. Fine prospects. KEMPER THOMAS CO., 140 S. Dearborn-st.

BIG MONEY
FOR first class salesmen to sell our guaranteed coal saver. The Chicago Real Estate Board and 1,000 customers indorse it. Every apt. building owner a prospect. Once tried, repeat orders will follow. For one owner we equipped 42 boilers; for 3 others, 25 each; for 2, 20 each; for 11, 8 each; for another, 10, etc.; liberal commission on every order.
WOLFF COAL SAVER CO., Lytton Bldg.

WANTED—MALE HELP.

Salesmen, Solicitors, Etc.

Can You Stand Prosperity?
We have openings for ten more good salesmen, traveling and city work. We manufacture the most successful office specialty in the world, the only one of its kind made, a positive business necessity and not a luxury. Nationally and locally advertised through thousands of satisfied users. Our men make from $75 to $250 per week. No previous experience necessary. We can and will instruct you in our work. You cannot fail to make real money from the start if you work. Give address and phone number for immediate interview.
Address B D 271, Tribune.

Can You "Break Trail?"
WE HAVE A $5,200 A YEAR OPPORTUNITY FOR A DRUG SALESMAN WITH ROAD EXPERIENCE WHO HAS PROVED ENOUGH TO HANDLE NEW TERRITORY. WE ARE ESTABLISHED PHARMACEUTICAL MANUFACTURERS AND CAN SHOW YOU WHY OUR PROPOSITION IS HIGH GRADE AND HIGH PAID. ADDRESS T Y 414, TRIBUNE.

CANVASSERS — HOUSE TO HOUSE ARE making $4 to $10 per short day working for us. We pay daily. Come and talk it over with us.
LINCOLN CHEMICAL WORKS,
3422 Lincoln-av.

CANVASSERS — FOR DAY OR EVENING work in your neighborhood. You can make a dollar an hour; no selling; no experience required. Address C 405, Tribune.

Check Writer Salesmen.
Brand new and unique proposition—only machine absolutely protecting entire check; payee's name, amount, signature, date, and number; sells on sight, readily displacing every other machine in use. Our salesmen are now earning $75 to $150 weekly. Room on Chicago sales force for several more high grade, ambitious men. Call Room 1209, 5 N. La Salle-st.

CITY SALESMEN.
Experienced, or willing to learn, over 30; definite help; must be respectable; recognized live organization.
JOHN H. GELHARDT,
CONSUMERS' BLDG.

COAL SALESMEN
For domestic trade, to sell our guaranteed Coal Saver; full time or as side line; unusual opportunity for those having established trade.
WOLFF COAL SAVER CO., Lytton Bldg.

COLLECTOR AND SOLICITOR—MAN HAVing salesman or industrial insurance experience preferred; surety bond required; $12 weekly and commission. PROVIDENT SICK BENEFIT FUND ASSN., 800, 115 S. Dearborn-st.

COLLECTORS—2 MEN FOR INDUSTRIAL debits. Call mornings. National Life, U. S. A., 2414 Madison-av.

CUTTING OIL SALESMAN — TO ONE WHO has sold cutting and soluble oils to the consuming trade of Chicago and adjacent territory we have a high grade position open. Salary and commission. Address with full particulars B G 235, Tribune.

DISTRICT REPRESENTATIVES—TO TAKE charge of subscription work for the Stars and Stripes, the Veterans' Weekly. Must be able to furnish surety bond. Splendid commission proposition. Opportunity for live wire to make big money. Apply Stars and Stripes, 1110 F-st., N. W., Washington, D. C.

DRIVER—EXPERIENCED, TO SELL AND deliver our meat products; must have experience. Apply G. W. Zeiger, 517 W. Chicago-av.

ESTIMATOR AND SALESMAN—TO SELL house wiring and electrical household appliances. Address A B 218, Tribune.

EVERY AUTO OWNER
CAN BE INTERESTED
in saving 75% upkeep cost and doubling life of his automobile. Sell something that is sent without deposit and must satisfy before paid for. Salesman merely gets trial order; I close, deliver, and collect; handsome commission on each sale promptly; no investment required. Don't delay—write now for full particulars of the fastest selling article ever offered auto owners. M. E. SMOYER, 2708 E. 46th-st., Kansas City, Mo.

FOREMOST WHOLESALE tailoring concern will consider application for high grade traveling salesman; state age, experience, territory traveled, if married, and salary to start. Address T N 562, Tribune.

FOUR MARINES—TO TRAVel; expenses advanced.
MAY'S, 17 N. Crawford-av.

GENERAL FIELD MAN—
WE HAVE A GENERAL PROPOSITION OPEN FOR A CAPABLE SALESMAN WORKING WITH AND AMONG RETAILERS FOR BUSINESS-GETTING RESULTS. MUST UNDERSTAND SELLING GROCERY TRADE. OURS IS ESTABLISHED HIGH GRADE ADVERTISED SPECIALTY AND TO MAN WHO CAN QUALIFY WE ARE PREPARED TO MAKE AN ATTRACTIVE OFFER. ALL REPLIES CONFIDENTIAL. STATE EXPERIENCE, AGE AND PRESENT SALARY WHEN REPLYING. ADDRESS B G 385, TRIBUNE.

GREEK

ITALIAN

BOHEMIAN

LITHUANIAN

SCANDINAVIAN

An exceptional opportunity to become connected with Chicago's great sales organization; no previous experience necessary. You can make $40 or more weekly; free course in salesmanship; all time or part time. Call immediately for full particulars.
E. L. SWENSON, General Manager.
840 First National Bank Bldg.
Open evenings until 8:30 o'clock.

Greek Salesman Wanted.
To sell business lots in new Northwest Side subdivision to be opened in a few days. Big wages and commission. Campaign will start at once. Car line now passes property. Ripe for stores immediately. Opportunity for big clean up in next few weeks. Apply at once. Address T G 121, Tribune.

HIGH POWERED SPECIALTY SALESMEN—
To cover territory west of Missouri, handling nationally advertised line. Must be men whose ability commands not less than $6,000 annually. RAMONA TRADING & MFG. CORP., 625 Market-st., San Francisco, Cal.

HIGH GRADE REAL ESTATE MAN; ABOUT 35 years old; married preferred. Good opportunity. ALVIN B. DE VONEY & CO., 133 W. Washington-st.

INSURANCE SOLICITORS — GOOD MONEY to hustlers; fire, auto, casualty, liability insurance. CHAMBERLIN, 5 N. La Salle-st. Phone Main 3806.

LARGE CORPORATION,
About to start big newspaper advertising and circular letter campaign, wants 5 electric washing machine and cleaner salesmen, experienced preferred; we have remarkable proposition for public and furnish you with leads direct from advertising; real money opportunity. Call 945 Edison Bldg., between 9:30 and 12 noon.

LIFE INSURANCE MEN.
Can use two good life insurance salesmen; we furnish prospects; can earn from $2,600 to $4,000 per year; applicants must be Masons; state experience, etc. Address B D 167, Tribune.

MAGAZINE SOLICITORS—GET OUR OFFER. make $20 daily collect as you go; no red tape or time lost; no capital or deposit; investigate. Address Publisher, 510 Farnam Bldg., Omaha, Neb.

MAN — EXCEPTIONAL OPPORTUNITY for a young man of good character, energy and aggressiveness, to act as sales promoter for a national concern; must be a convincing talker and determined to deliver the goods"; the right man will average $250 per month. Drawing account. Call or write Room 202, 108 N. State-st.

MAN—SPLENDID OPENING FOR REPRESentative acquainted in Western Wisconsin and Northern Minnesota with the dry goods and grocery store trade. Established territory. Live wire only considered. State age, earning power, and line of business. Address T Y 374, Tribune.

Large Local Corporation,
ESTABLISHED 14 YEARS, MANUFACTURING STAPLE COMMODITY AND DOING MILLIONS ANNUALLY WITH RETAIL MERCHANTS, WANTS HIGH CLASS, THOROUGHLY EXPERIENCED SPECIALTY SALESMAN BETWEEN 27 AND 45 TO TRAVEL ONLY SALESMAN WHO IS DESIROUS OF PERMANENT CONNECTION AND CAPABLE OF FILLING POSITION OF RESPONSIBILITY WILL BE CONSIDERED. POSITION WORTH $6,000 AND EXPENSES TO RIGHT PARTY. STATE AGE, SELLING EXPERIENCE, AND LINE SOLD. ADDRESS A G 489, TRIBUNE.

MAN—YOUNG, CAPABLE OF SKETCHING lighting fixtures, with selling ability. SAMSON, 63 W. Lake-st.

WANTED—MALE HELP.

Salesmen, Solicitors, Etc.

HEAVYWEIGHT
SPECIALTY
SALESMEN,
ATTENTION!
This is your opportunity for unlimited earnings. We are the oldest, biggest, and most successful people in our line of business, doing a business of as much as a million dollars a month. Some of our salesmen in the last year have made as high as $50,000. A number of them have made better than $25,000.
We have just perfected an original and unique sales plan, which changes our proposition from a four or five call sale to a one call sale. It makes our proposition incomparably easier and more profitable to sell. There is no limit to the money salesmen can make who can qualify for this work.
On this plan a commission is seldom under $400 and will average upwards of double this amount. A good salesman should average five sales a week, and have business within a week from the time he starts in the field.
Credit is extended on all sales for the full amount of sale, but your commissions are payable in full as soon as the order is accepted by purchaser and the sale completed, which is nearly always within thirty days.
This is nothing in the nature of stocks, bonds, or insurance, and is something on which we have practically no competition.
We realize that good men are just as scarce as good sales propositions, and it requires more than a desire to make big money to qualify for this work. You must have made better than $5,000 a year and expenses. Most of the men we employ have made double this amount.
Our proposition is one that requires about two hours to present, and you must be able to master it thoroughly and present it honestly and convincingly. It does not make much difference what your previous sales experience has been, although Specialty Salesmen and Stock Salesmen take to the work very readily.
You must be able to furnish gilt edge references as to ability and honesty at interview.
Write or wire for an appointment, giving an outline of your experience and earnings. Address A F 297, Tribune.

IT'S UP TO YOU.
YOU CAN MAKE
$5,200 TO $14,000
YEARLY.
Our salesmen are proving it can be done. No salesman wanted unless able to earn $100 per week or more. We show you the way to successfully handle this selling offering. Have opening for a limited number of high grade salesmen possessing ability, ambition, and character. Not just a "good job" but a RARE OPPORTUNITY seldom offered new men in any permanent, established organization. If you are a man of responsibility and MUST MAKE MONEY, call 1:30 to 6:30 P. M. H. SCOTT JOHNSTON, Sales Manager. Telephone Majestic 7105. 1513 Mallers Bldg.

MAN—YOUNG; WHO HAS HAD EXPERIence in selling over the telephone; an opportunity for an ambitious man to advance rapidly; salary, which will be changed to commission basis later. The Jacobs Fire & Rubber Cement Suits Co., 20 E. Jackson-blvd.

MAN — BRIGHT, YOUNG, PREFERABLY with experience in furniture line; must be accustomed to selling on trade; splendid opportunity for right man. Address A G 376, Tribune.

MAN — YOUNG, CAPABLE OF SELLING store fixtures with automobile entrance preferred. MANSBACK, 628 S. Halsted.

MANAGERS—CAPABLE MEN TO BECOME managers of districts for the purpose of organizing a co-operative mortgage for the reduction of the high cost of living. Earnings $150 per week and upward. Reference required. Address B 102, Tribune.

MECHANICS.
Come join a selling organization. You need no experience.
J. H. GELHARDT, Consumers' Bldg.

MEN OF NEAT APPEARANCE AND GOOD habits, to leave city at once to travel; experience not necessary; want men who are not afraid of work; permanent positions; salary or commission. 900 S. Wabash-av. Sales Manager, Rm. 302.

MEN — THREE YOUNG, ENERGETIC, TO make appointments for Photographer by home calls. Liberal commission. 7147 Greenwood-av. 3d. Hyde Park 7124. Call or phone evening Sat. afternoon, or Sunday.

MEN—THREE YOUNG; HOUSE TO HOUSE men preferred; salary and com.; good opportunity for student. R. 512, 30 N. Dearborn-st.

MEN—SPECIAL EDITION. CALL 10 TO 12. MILLER-BEACH ADVERTISING AGENCY, 28 S. Wells, 2D FLOOR.

MOTOR TRUCK SALESMAN—WE WANT A man of experience and proven sales ability to handle our sales in the state of Wisconsin. We have been building high grade motor trucks for 11 years; our trucks are well known and popular. Exceptional opportunity for the man who can qualify. Tell your whole story in your first letter and give references. Address D T 21, Tribune.

OLD ESTABLISHED CONCERN SEEKS RELIable man as state agent for a tire filler of 10 years' successful service; unlimited demand; party must be financially responsible. H. ELCHTEN, Sales Mgr., 104 S. Michigan-av., Chicago.

WANTED—MALE HELP.

Salesmen, Solicitors, Etc.

OPENING FOR TWO LIVE real estate salesmen, capable of earning $12,000 yearly. Best proposition on earth. Address D 473, Tribune.

PATENTED INVENTION WITH NO COMPEtition; sells at 8 out of 10 homes because it makes vacuum machines and carpet sweepers wear 4 times as long; doubles the life of rugs; cuts sweeping expense to one-fifth; lessens work by over half; saves 50 times its cost; samples loaned on letter from your merchant saying you are a steady reliable man. MANAGER, 112 22d-st., Milwaukee, Wis.

PRINTING SALESMAN — EXPERIENCED catalog man, capable of representing us intelligently and favorably with large as well as small firms and on large orders. Must be able to estimate when necessary. Satisfactory arrangement will be made with desirable man.
ROGERS & HALL CO.,
Polk and La Salle-st.

PROMOTERS.
GENERAL AGENTS.
We have a large property to sell, one involving some $25,000,000, and require the services of an organization formed or to be formed to direct and handle our sales. This work requires hammer and tongs, Go-Getters, who, if qualified, will make a big thing out of it for themselves. We know sales and sales resistance, and know our property intelligently presented will sell fast. We will furnish material assistance to the right man or men. Your detailed reply will be treated in the strictest of confidence and we will decide quick. Address O G 265, Tribune.

PHOTO ENGRAVER,
Wanted—Salesman—Man who knows how to sell art as well as photo engraving. We have a very unusual opportunity for the right man. by Hawtin Engraving Co., 19 S. Wells-st.

REAL ESTATE SALESMEN.
$1,115 in commissions was made last week by one of my salesmen. Another started with me Wednesday and has made $70 a day. All the others are selling enough to make them more than happy. Ask any of them and you will be convinced that the trouble is not "you," it's because you are selling on the wrong subdivision. My property is absolutely new, never been sold on before; has cars now running directly by it, 2 other lines 3 and 4 blocks away, and 2 more coming directly to it shortly. Located in the fastest growing section of the city, the Northwest Side. It is the largest "close in" subdivision in Chicago, surrounded by attractions that compel the buyer's favorable decision. The prices are low because it was bought for cash and is sold direct by the owner with no middleman's profits. The commissions are unusually large. There are 20 business corners, 100 business lots, 36 apartment corners, 70 boulevard lots, and over 300 fine 80 foot restricted residence lots. A property where 95 per cent of the prospects "close" and stay "closed," where no interest is charged and every cent paid goes to paying for the lot itself, making a compulsory saving plan unequaled for security and profit, where each sale leads to more sales to friends of the buyer. You hold your head high with every person you sell to. Come in and let me talk it over man to man. If you do you will take it up. Your good judgment will tell you that you cannot afford to pass it by.
O. M. McLAREN,
Sales Manager for the Hulbert Fullerton Avenue Highland Addition, 3d floor suite, 81 E. Madison-st.

REAL ESTATE
SALESMAN
SPECIAL ATTENTION
Our men are making $5 to the $1 that men are making in any office in Chicago. Campaign will start immediately. We are to spend $30,000 in next few weeks. We spend more money every week in ads than any other firm in the city.
Get in Colonial Gardens the best developed, livest subdivision in Chicago. Sell property that is here now, that you don't have to wait 20 years for.
Only a few good men wanted, full or part time. See me Sunday.
WILLIAM ZELOSKY COMPANY,
3553 N. Western-av.

SALESMEN—A FEW HIGH GRADE SPECIALTY experienced salesmen to call drug and dept. stores, road and city; salary, expense, and com.; references required; real opportunity; nationally advertised line. Address B G 190, Tribune.

SALESMAN — I HAVE AN ATTRACTIVE proposition to offer to a high grade man with a good acquaintance. There is room. Call Organizer, New York Life Ins. Co., 533 Ins. Exchange Bldg.

SALESMAN—HIGH GRADE, CALLING ON accessory dealers, paid liberal comm. selling nationally advertised EMO TRANSFORMERS; state territory now traveling. The Emo Laboratories, 2345 N. Illinois-st., Indianapolis, Ind.

SALESMEN SELLING PLUMBING AND heating or electrical trades, to handle specialty as a side line; only legitimate connections desired; give references, experience, etc. Address J 493, Tribune.

SALESMAN—A1 SPECIALTY, EXPERIenced in computing scale, or similar lines; this opportunity worth $5,000 to $10,000; full details. Computing Yard Measure Co., 30 N. Dearborn-st., Chicago.

SALESMEN — SELL DIFFERENT SOUVENIR lead pencils. Get our proposition. Commissions paid promptly. IOWA NOVELTY COMPANY, 515-517-518 Mullin Bldg. Souvenir Lead Pencil Department, Cedar Rapids, Iowa.

SALESMAN—CALLING ON RETAILERS IN small towns to carry side line blankets, novelties, dress goods. Income to retailer direct. Liberal commission. F. C. ROLLMANN & CO., 214 Chestnut-st., Phila., Pa.

SALESMEN — AUTOMOBILE ACCESSORY and hardware, can easily earn $25 to $50 per week handling our side line. PERKINS, 350 Broadway, New York.

SALESMAN—TO HANDLE HIGH GRADE auto specialty with auto preferred. Ph. between 7 and 9 p. m. daily and Sunday morn. TILLES, Garfield 1178.

SALESMEN—EXPERIENCED, FOR WRAPping paper and twine; exceptional opportunity for right man. Address B G 256, Tribune.

SALESMEN—HIGH CALIBER, WITH CAR, to sell to auto owners. Guaranteed money saving necessity for all

WANTED—MALE HELP.
Salesmen, Solicitors, Etc.

SALESMAN.

HIGH GRADE SALESMAN of good personality and forceful address, who has the ability to get to and interview heads of big business on a subject that is vital to every employer today. Must be able to quickly overcome the preliminary resistance of prospects, get their willing attention, and intelligently present a new, clean, meritorious plan for industrial harmony and increased production and sales. This is a new line of work and service that meets with quick response on the part of executives. Now in use by more than 5,000 leading concerns and backed by the enthusiastic indorsement of each.

Our men make as many as 7 and 8 sales in a single day—but an average of one sale per day nets the salesman over $7,000 per year. Straight commission, exclusive territory, unlimited field and inexhaustible talking points that appeal to the common sense judgment of business people. Ethical, dignified, inspiring, and highly remunerative work for a clean cut salesman of brains and ability. We will only consider a man of high caliber and clean record. One who meets our requirements can make more money selling our service than on any other selling proposition available. We have at present an opening for a good salesman in each of the principal cities of the middle west, and also in one of the principal cities in the east. This work is especially attractive to a high class salesman who wishes to locate a permanent territory and eliminate traveling. State age and past selling record in your reply. Address A G 450, Tribune.

SALESMEN.

A growing, progressive wholesale men's wear specialty house in the middle west desires A1 salesmen for Illinois, Iowa, Ohio. Only applicants with established trade in this territory considered. Liberal guarantee to right parties. Address A G 574, Tribune.

SALESMAN OR WOMAN—Forceful, convincing talker, sell the greatest office specialty on the American market today; no competition; good proposition; leads furnished a producer.

SMITH & STEARNS,
202 S. State-st.

I WANT 3 DEPENDABLE ference will be given to men ce business themselves o have been forced to change account of war conditions ll be given a very valuable course, then placed immeediate nings run from $40 to $60 a tive positions are also open ing superexceptional ability, per in reply. Address J 141.

SALESMAN—
POSITION LOCATED IN AN ESTABLISHED HOUSE ED SPECIALTY SALES- THE VERY HIGHEST ILL ROAD POSITION ILL PAY $5,000 PER EXPENSES TO RIGHT AVE ability to qualify LLING EXPERIENCE IN DRESS T N 540, TRIB-

PROMOTION.

a young man as assistant otion manager of a $3,000,- should have a good edu- e experience in newspaper, rgue work; will do special work for sales dept. and assist mgr.; preference some collegiate training; time of education and work- replies confidential. Address

LESMEN.

am looking for a salesman fied with my line; must is making one who is look- for himself with an organ- for him to step right up- for him to make good and bright future for an ener- prefer a man who lives in thwest side. Call at Room al Bank Bldg. Ask for G. B. manager.

WANTED—TO for work gloves to de or retail trade; basis. THE OVE FACTORIES, aukee-av.

CE. for 10 ambitious Italian without experience for our ubsidiary; to work in of- in Chicago sold on small urnish leads and personal sales; must be smart time a wonderful opportunity to e per week. See MR. HALL- BARTLETT & CO., to 10 W. Washington.

SALESMAN WANTED. MOTOR TRUCK EXPERIENCED IN CHI- AGO TERRITORY. OLD COMPANY, HIGH GRADE TRUCK. ONLY MEN WITH EXPE- RIENCE AND GOOD RECORD CONSID- ERED. SALARY AND COMMISSION; CAN SHOW EXPERIENCED MEN EXCEPTIONAL TERRI- TORY MEN. GOOD PROPOSITION TO MEN WHO CAN QUALIFY. ADDRESS B G 504, TRIBUNE.

SALESMAN—DUE TO THE DEATH OF OUR representative, Albert Oppenheimer, we have in charge the territory of the middle West, an established trade to offer on a commission basis to a man having a thorough knowledge with the furnishing trade in the foregoing section. Only those of pleasing personality, clear record, and thorough understanding considered. Applications must give experience, expected earnings, etc., which will be considered confidential. W. M. Stoppenbach Bro., Inc., 148 N. 13th-st., Philadelphia, Pa.

SALESMAN—REAL OPPORTUNITY FOR high speed, aggressive salesman to connect with old established house; specialties sold to jobbers, dealers and consumers. Salary and expense contract with liberal profit sharing plan. Only those who will guarantee better than ordinary results need apply. Will only consider applicants who can show successful record with past lines. Practical business man given preference to accepted candidate for expert sales manager. State age, experience and lines handled in initial letter. Address B 721, Tribune.

SALESMAN—LARGE CORPORATION HAS an excellent opening in its sales department for a young man between 25 and 30 with some experience in sales work; only one willing to go out and make reputation for himself through industry and perseverance need apply. Call Monday between 10:30 and 12:30 at 613 Hearst Bldg. Ask for Mr. Brown.

SALESMEN ATTENTION — "KEYLESS Lock," handiest, safest, most perfect lock- ing device inventive genius ever produced; locks any door or window without key, nails, or screws; complete in itself; conveniently carried in pocket; lasts a lifetime. Sells on sight. Sample, 50c [no stamps]. KEYLESS LOCK CO., Newark, N. J.

SALESMAN.

Old est. machinery house mfg. book binding machinery has opening for man with selling ability. Position offers big future for right man. Address B D 567, Tribune.

SALESMAN — AMBITIOUS, WHO CAN FURnish a clear record; at once; preference to the man who has had experience calling on tool rooms and factories; opportunity to qualify for district sales manager. Apply to 113 S. La Salle-st., Room 21. Call for F. J. MAIER on Monday, Aug. 25.

SALESMEN, 3, HIGH CLASS MEN TO call on executives in interest of Chamber of Commerce of the United States; must be of personality and ability above the average; salary or commission; part or full time; $200 per month or $200 per week to right man; only out of city; opportunity for rapid advancement. For appointment phone WOODS, Rand, 6863;

SALESMEN—WE HAVE A RARE OPENING for high class real estate salesman to be familiar with Winnetka property owners and property for sale in Winnetka and Hubbard Woods; real chance to make big money. Address D S 19, Tribune.

SALESMAN — VISITING GROCERY AND delicatessen trade, to sell our new sugar wafer and fig bars; line; sells at sight; men earning $3 to $5 daily extra; no trouble. Address J 386, Tribune.

SALESMAN — WHO HAS PROVEN ABILity, to sell concern advertised line; established trade. The right man can earn $5,000. To steerion paid to correspondence without reference. Address G 230, Tribune.

SALESMAN—EXPERIENCED WHOLESALE GROCERY, TO CALL ON ESTABLISHED TRADE IN ROCKFORD AND KALB. MEN- DOTA, ETC. HENRY HORNER & CO., 171 S. RANDOLPH-ST.

SALESMAN—FOR CITY OF POPULATION of 81,834. A1 piano and phonograph salesman on commission or part salary and commission; give references; will furnish car. Address D D 400, Tribune.

SALESMAN, WELL EDUCATED; UNDER 40, for high grade educational proposition; former teacher preferred; position will pay $200 a month to start; chance for rapid advance. Mr. Rouland, 1221, 431 S. Dearborn.

SALESMEN—IF YOU WANT TO MAKE real big money for the next 30 days sell- ing soft coal; orders plenty; prices low; buyers are plentiful. Call today, 4974 Milwaukee-av., Mr. Rappold.

SALESMAN—MOTOR TRUCK; TO SELL high grade products; complete line; must be a man of integrity and able to finance himself. Address D D 362, Tribune.

SALESMEN—CAPITAL OR ORDINARY ability, can earn from $8 to $10 a day in our national sales organization; leads furnished reference. R. 1003, 8 S. Dearborn.

SALESMEN FOR ILLINOIS TO PUSH A line seorgetie and net waists as side line; commission basis only. Write S. M., 209 S. State-st.

SALESMAN—MOTOR TRUCK; EXPERIENCE unnecessary; $3000 a mo. can be made. See Mr. WALDRON before 10 a. m., 1842 Michigan-av.

SALESMEN — NIBCO BROWN BEAUTY brushes and dusters are wonderful sellers. See LA MILLS, Monadnock Bldg. Harrison 2561.

SALESMEN—8; 3 MANAGERS; NEW MEN making $5 to $20 per day; ex-military man preferred; 6 days; steady advancement. 713 Masonic Temple.

SALESMAN — ACQUAINTED ON SOUTH side to sell automobiles. Liberal proposition and co-operation to hustler. 6041 Cottage Grove-av.

SALESMAN—PRINTING, WHO HAS SOME trade for medium size plant; opportunity to buy out if desired. Address H 564, Tribune.

SALESMAN—HIGH CLASS, STOCK, TO sell stock of new corp.; direct leads furnished. Address E 502, Tribune.

SALESMAN—REAL ESTATE; GOOD; ON commission; plenty to do; good chance; lots sold daily. Address H 516, Tribune.

SALESMAN—TRADE PA- with drawing account. bune. Address

EXPERIENCED. $618. A

WANTED—MALE HELP.
Salesmen, Solicitors, Etc.

SALESMAN WANTED.

Old established financial house, handling strictly high grade securities, can use few more capable salesmen, with stock or bond experience preferred. We are offering the preferred and common stock of a highly rated local manufacturing company that is expanding very rapidly. There is a growing demand for the company products and their patented process and machinery enables them to earn unusually large profits. This is an exceptional opportunity for a high grade stock or bond salesman with a following to make a permanent connection and add to his list of satisfied customers. Only active, aggressive men, with sufficient confidence in their ability to work on a commission basis and earn $5,000 a year upward, need apply. Address A P 591, Tribune.

SALESMEN WANTED to sell an article of great demand to Chicago grocers, restaurants, and others. Salary or commission. Steady employment to men of ability. State references. Address J 253, Tribune.

SALESMEN.

Men who know enough about the possibilities of buying subdivided lots today to be able to convince prospect that now in the time to buy for home or investment. We have property north, west and south, and I can use two or three first class men for the north and northwest side properties. These must be first class men who can earn $100.00 per week and more. Apply Room 847, 38 S. Dearborn-st., from 9:30 a. m. to 2 p. m. E. T. GUSTAFSON.

SALESMAN.

Experienced, young, technical knowledge preferred. Work in city. Unusual opportunity. Salary and bonus. State full details in reply. Address A G 573, Tribune.

MEN—WITH CARS TO REPresent exclusive Ford garage equipment. Answer must state age, and experience. Address B G 342, Tribune.

SALESMEN—J. L. BRANDEIS & SONS, Omaha, Neb., require the services of experienced salesmen for their silk and dress goods section, third floor men's furnishing departments. The positions are permanent and especially desirable and require men accustomed to serving the better class of trade. Applicants will be received Sunday, Monday, and Tuesday by Mr. Will H. Thomas at the Congress HOTEL.

SALESMEN (CATHOLIC)

Wanted—For Chicago and surrounding territory, to represent a nationally known concern that is extensively advertised; position pays $40 a week, and affords a wonderful opportunity to the right party; experience not necessary, as we teach you our line of work. Call 9 to 10 a. m. and 4 to 6 p. m. Room 1550 Monadnock Bldg.

SALESMEN — ACCUSTOMED TO MAKING big money; we have openings for several aggressive specialty salesmen to travel and sell our advertising service to bankers and merchants; clean, dignified, legitimate and established business; exclusive territory; commission paid daily or weekly; experience in our line, while desirable, not necessary. NATIONAL ENGRAVING CO., 154 Nassau-st., New York City.

SALESMEN—3 OR 4 HIGH GRADE SALESmen, 25 to 45, able to show a record for results in automobile accessory line or allied lines; opportunity with one of the fastest growing businesses in the world; limited only by capacity of the men; preference given to those who own cars; write fully stating age, experience and all details, if you are big enough caliber to handle a big proposition. Address B G 236, Tribune.

SALESMEN—SUBDIVISION; TO SELL THE best OAK PARK SUBDIVISION ever offered. LEXINGTON TERRACE, 2 BOULEVARDS, adjoining CHICAGO'S limits on the west; North-av. cars direct to SUBDIVISION; lots 34x136, only $595; your chance to make money; must be honest and aggressive; start to work at once. LEWIS, SHEAHAN & CO., 5412 W. North-av.

SALESMEN—WE ARE PREPARING YOUNG men to enter the real estate field as successful salesmen; instruction course in salesmanship free, with grand opportunity to earn money while learning. See ALBERT EARL, between 9 and 12, at Room 410, 17 N. La Salle-st., and 1:30 p. m. to 8 p. m. at 3204 Marquette-rd.

SALESMEN—WRITE FOR FULL INFORMATION on my NEW WORLD ATLAS, showing world's new boundary lines, 60 maps in colors and graphic story of the war, cloth binding. Retails for 50 cents. 3 minutes canvass, makes it a fast seller. Big money for agents. Frank Lovell, 97 Bible House, New York City.

Salesman—Old Line House.

To call on est. trade; one with road experience preferred; good advancement for right man. Straight salary and commission basis. State age, exp., and phone. Address A G 488, Tribune.

SALESMEN—I HAVE A BIG OPENING FOR 2 young middle aged men with selling ability to step into a profitable position; will give right man attractive opportunity to qualify for important executive position paying high income. Give phone number in reply. Address J 424, Tribune.

SALESMEN—SAFETY DEVICE THAT BANishes forever the fear of explosion. Approved by Board of Underwriters. Representatives make $1,000 to $2,500 a mo. Small capital required. Investigate immediately. Territory now being assigned. Exclusive territories. Call or write Manufacturers Financial Co., 127 S. Green-st., Chicago, Ill.

SALESMEN — HIGH CLASS; TO SELL A patented article to merchants; absolute necessity; liberal commission; agents wanted. For particulars write State Mgr. or ask for Mr. Huttner, Room 437, Stock Exchange Bldg.

SALESMEN—TO SELL CALIFORNIA IRRIgated guaranteed income alfalfa lands, 10 years to pay; free trip; indorsement and co-operation of railroads and bankers in rich territory; $50,000 yearly to few experienced men. C. W. Porter, 803, 160 W. Jackson-blvd.

SALESMAN—BICYCLE EXPERIENCED; one who is acquainted with the trade and can get the business. Salary and commission. The G. H. Westing Co., Indianapolis, Ind.

SALESMAN—GOOD GENERAL REAL ESTate man to take charge of a local office, S. W. side; good opening for a live man. See Mr. Armstrong, W. D. MURDOCK & CO., 17 N. La Salle-st.

SALESMAN—I HAVE AN OPENING FOR an alert and widawake salesman to sell an item in the North Side subdivision on commission basis. Call Monday. HENRY L. SCHOOLCRAFT, Room 904, 208 S. La Salle.

SALESMAN WITH GOOD ESTABLISHED trade to sell high class salesman to sell retail grocery trade, nationally advertised products. Prefer man with auto. Give phone. Address A F 597, Tribune.

Salesmen—City or Road.

Advertising specialty, big com., also a side line, sells itself; repeat orders; sample pocket outfit. HOPKINS, 711 S. Dearborn.

SALESMAN—LIVE REAL ESTATE MAN to sell my stove heated flat buildings, North Side; right price cash. Address C 227, Tribune.

SALES REPRESENTATIVES — FOR PROfit for every auto user; unusually attractive exclusive contracts available. Address C. O. Co., 337 Wid-st.

SALESMEN—TWO SUBSCRIPTION SOLICItors; an easy selling offer; exceptional opportunity for the right men. 403, 608 S. Dearborn-st.

SALESMEN—EARN $75 WEEKLY SELLING portable window ventilators; every window a prospect; light, easily carried; exclusive territory. Schuler Ventilator Co., Eureka, Ill.

SALESMEN—2 LIVE WIRE, TO SELL OVER the telephone; must have stock experience, between 25 and 35 years of age; salary and bonus. Call COLARRA, 619, 11 S. La Salle-st.

SIDE LINE SALESMEN—BIG PAY; SELLing Perfection sewing packs an advertising specialty; big money; no competition; says Mr. Newton Mfg. Co., Newton, Ia.

SALESMEN—THREE TO SELL PATENTED metal ladder scaffold, universal use, good demand; $10 and pay. 10 to 12, 447 N. Wells.

SALESMAN — EXPERIENCED GROCERY specialty salesman. Hoyt-Livingston & Son, 222 N. Wabash-av.

SALESMAN — ACQUAINTED WITH CONtracting painters in Chicago to handle well known product. Address J 124, Tribune.

SALESMEN—WHO CAN PRODUCE BUSIness selling crushed fruit city; wages or commission. 1042 W. Lake-st.

SALESMEN—3 LIVE WIRES; SPECIAL EDition, Chicago daily; good leads. Call Monday, 8 A. M., 305 S. La Salle.

SALESMAN—STOCK; PHONOGRAPH PROP. Ft. Dearborn Realty Co., 1977 Orden-st.

WANTED—MALE HELP.
Salesmen, Solicitors, Etc.

SALES MANAGERS.

Financially responsible, to open offices in the various cities of the world.

OUR $2.50

POCKET CHECK PROTECTOR perforates and inks equal to high priced machines; should be sold to every owner of a check book.

If you are a LIVE WIRE you should be able to make from

$10,000 TO $25,000

within 3 to 6 months, besides establishing a mail order business on accessories that repeats every 6 to 12 months, which should give you a steady income of $10,000 per year and up for life; small working capital sufficient.

COCKRELL COMPANY,
35 S. Dearborn-st.
Chicago.

SALESMEN WANTED.

Old established financial house, handling strictly high grade securities, can use few more capable salesmen, with stock or bond experience preferred. We are offering the preferred and common stock of a highly rated local manufacturing company that is expanding very rapidly. There is a growing demand for the company products and their patented process and machinery enables them to earn unusually large profits. This is an exceptional opportunity for a high grade stock or bond salesman with a following to make a permanent connection and add to his list of satisfied customers. Only active, aggressive men, with sufficient confidence in their ability to work on a commission basis and earn $5,000 a year upward, need apply. Address A P 591, Tribune.

SALESMEN WANTED to sell an article of great demand to Chicago grocers, restaurants, and others. Salary or commission. Steady employment to men of ability. State references. Address J 253, Tribune.

SALESMEN.

Men who know enough about the possibilities of buying subdivided lots today to be able to convince prospect that now in the time to buy for home or investment. We have property north, west and south, and I can use two or three first class men for the north and northwest side properties. These must be first class men who can earn $100.00 per week and more. Apply Room 847, 38 S. Dearborn-st., from 9:30 a. m. to 2 p. m. E. T. GUSTAFSON.

SALESMAN.

Experienced, young, technical knowledge preferred. Work in city. Unusual opportunity. Salary and bonus. State full details in reply. Address A G 573, Tribune.

MEN—WITH CARS TO REPresent exclusive Ford garage equipment. Answer must state age, and experience. Address B G 342, Tribune.

SALESMEN—J. L. BRANDEIS & SONS, Omaha, Neb., require the services of experienced salesmen for their silk and dress goods section, third floor men's furnishing departments. The positions are permanent and especially desirable and require men accustomed to serving the better class of trade. Applicants will be received Sunday, Monday, and Tuesday by Mr. Will H. Thomas at the Congress HOTEL.

SALESMEN (CATHOLIC)

Wanted—For Chicago and surrounding territory, to represent a nationally known concern that is extensively advertised; position pays $40 a week, and affords a wonderful opportunity to the right party; experience not necessary, as we teach you our line of work. Call 9 to 10 a. m. and 4 to 6 p. m. Room 1550 Monadnock Bldg.

SALESMEN — ACCUSTOMED TO MAKING big money; we have openings for several aggressive specialty salesmen to travel and sell our advertising service to bankers and merchants; clean, dignified, legitimate and established business; exclusive territory; commission paid daily or weekly; experience in our line, while desirable, not necessary. NATIONAL ENGRAVING CO., 154 Nassau-st., New York City.

SALESMEN—3 OR 4 HIGH GRADE SALESmen, 25 to 45, able to show a record for results in automobile accessory line or allied lines; opportunity with one of the fastest growing businesses in the world; limited only by capacity of the men; preference given to those who own cars; write fully stating age, experience and all details, if you are big enough caliber to handle a big proposition. Address B G 236, Tribune.

SALESMEN—SUBDIVISION; TO SELL THE best OAK PARK SUBDIVISION ever offered. LEXINGTON TERRACE, 2 BOULEVARDS, adjoining CHICAGO'S limits on the west; North-av. cars direct to SUBDIVISION; lots 34x136, only $595; your chance to make money; must be honest and aggressive; start to work at once. LEWIS, SHEAHAN & CO., 5412 W. North-av.

SALESMEN—WE ARE PREPARING YOUNG men to enter the real estate field as successful salesmen; instruction course in salesmanship free, with grand opportunity to earn money while learning. See ALBERT EARL, between 9 and 12, at Room 410, 17 N. La Salle-st., and 1:30 p. m. to 8 p. m. at 3204 Marquette-rd.

SALESMEN—WRITE FOR FULL INFORMATION on my NEW WORLD ATLAS, showing world's new boundary lines, 60 maps in colors and graphic story of the war, cloth binding. Retails for 50 cents. 3 minutes canvass, makes it a fast seller. Big money for agents. Frank Lovell, 97 Bible House, New York City.

Salesman—Old Line House.

To call on est. trade; one with road experience preferred; good advancement for right man. Straight salary and commission basis. State age, exp., and phone. Address A G 488, Tribune.

SALESMEN—I HAVE A BIG OPENING FOR 2 young middle aged men with selling ability to step into a profitable position; will give right man attractive opportunity to qualify for important executive position paying high income. Give phone number in reply. Address J 424, Tribune.

SALESMEN—SAFETY DEVICE THAT BANishes forever the fear of explosion. Approved by Board of Underwriters. Representatives make $1,000 to $2,500 a mo. Small capital required. Investigate immediately. Territory now being assigned. Exclusive territories. Call or write Manufacturers Financial Co., 127 S. Green-st., Chicago, Ill.

SALESMEN — HIGH CLASS; TO SELL A patented article to merchants; absolute necessity; liberal commission; agents wanted. For particulars write State Mgr. or ask for Mr. Huttner, Room 437, Stock Exchange Bldg.

SALESMEN—TO SELL CALIFORNIA IRRIgated guaranteed income alfalfa lands, 10 years to pay; free trip; indorsement and co-operation of railroads and bankers in rich territory; $50,000 yearly to few experienced men. C. W. Porter, 803, 160 W. Jackson-blvd.

SALESMAN—BICYCLE EXPERIENCED; one who is acquainted with the trade and can get the business. Salary and commission. The G. H. Westing Co., Indianapolis, Ind.

SALESMAN—GOOD GENERAL REAL ESTate man to take charge of a local office, S. W. side; good opening for a live man. See Mr. Armstrong, W. D. MURDOCK & CO., 17 N. La Salle-st.

SALESMAN—I HAVE AN OPENING FOR an alert and widawake salesman to sell an item in the North Side subdivision on commission basis. Call Monday. HENRY L. SCHOOLCRAFT, Room 904, 208 S. La Salle.

SALESMAN WITH GOOD ESTABLISHED trade to sell high class salesman to sell retail grocery trade, nationally advertised products. Prefer man with auto. Give phone. Address A F 597, Tribune.

Salesmen—City or Road.

Advertising specialty, big com., also a side line, sells itself; repeat orders; sample pocket outfit. HOPKINS, 711 S. Dearborn.

SALESMAN—LIVE REAL ESTATE MAN to sell my stove heated flat buildings, North Side; right price cash. Address C 227, Tribune.

SALES REPRESENTATIVES — FOR PROfit for every auto user; unusually attractive exclusive contracts available. Address C. O. Co., 337 Wid-st.

SALESMEN—TWO SUBSCRIPTION SOLICItors; an easy selling offer; exceptional opportunity for the right men. 403, 608 S. Dearborn-st.

SALESMEN—EARN $75 WEEKLY SELLING portable window ventilators; every window a prospect; light, easily carried; exclusive territory. Schuler Ventilator Co., Eureka, Ill.

SALESMEN—2 LIVE WIRE, TO SELL OVER the telephone; must have stock experience, between 25 and 35 years of age; salary and bonus. Call COLARRA, 619, 11 S. La Salle-st.

SIDE LINE SALESMEN—BIG PAY; SELLing Perfection sewing packs an advertising specialty; big money; no competition; says Mr. Newton Mfg. Co., Newton, Ia.

SALESMEN—THREE TO SELL PATENTED metal ladder scaffold, universal use, good demand; $10 and pay. 10 to 12, 447 N. Wells.

SALESMAN — EXPERIENCED GROCERY specialty salesman. Hoyt-Livingston & Son, 222 N. Wabash-av.

SALESMAN — ACQUAINTED WITH CONtracting painters in Chicago to handle well known product. Address J 124, Tribune.

SALESMEN—WHO CAN PRODUCE BUSIness selling crushed fruit city; wages or commission. 1042 W. Lake-st.

SALESMEN—3 LIVE WIRES; SPECIAL EDition, Chicago daily; good leads. Call Monday, 8 A. M., 305 S. La Salle.

SALESMAN—STOCK; PHONOGRAPH PROP. Ft. Dearborn Realty Co., 1977 Orden-st.

WANTED—MALE HELP.
Salesmen, Solicitors, Etc.

SALESMEN WANTED.

Manufacturer of high grade stoves and ranges has opening for three experienced stove salesmen to open up territory in southern Illinois, southern Wisconsin, and northern Michigan. Men preferred who live in or near territories designated and are acquainted with the trade in those vicinities. Address D O 40, Tribune.

SALESMEN.

Men for selling Federal Coupon service and electric signs to merchants. This is on a commission basis and is a good opportunity for hustlers.

Employment Bureau,
COMMONWEALTH EDISON CO.,
72 W. Adams-st.

SALESMEN.

THE TEXOLEUM CO. OF NEW YORK, LEADING MANUFACTURERS OF FLOOR COVERINGS, DESIRE SERVICES OF MEN EXPERIENCED IN CALLING UPON FURNITURE, DEPT. STORE, HARDWARE, AND GENERAL STORES WITH TRADE IN THE FOLLOWING TERRITORY: ILLINOIS, MICHIGAN, WISCONSIN, IOWA, INDIANA, MINNESOTA, DAKOTAS. LUCRATIVE PROPOSITION ASSURED MEN WHO QUALIFY. EXPERIENCE NOT ABSOLUTELY NECESSARY BUT DESIRED. REPLY BY LETTER TO MR. MARK K. LEBWORTH, MANAGER OF SALES DISTRIBUTION, HOTEL SHERMAN, CHICAGO.

SALESMEN, YARD GOODS.

Extra help; those capable will be retained permanently. Apply ready for work.

$4 A DAY.

No night work.

L. KLEIN,
Halsted, 14th and Liberty-sts.

SALESMEN—WE HAVE OPENINGS FOR 2 high class traveling salesmen to present successful records of sales to retail dealers. Advertiser is a large and reputable eastern manufacturer of automobile accessories. Our goods are widely distributed and well known everywhere, because of extensive advertising. Territories open are located in the middle west and right men will be given exclusive control of each of them, also credited with all repeat business. To right men we will arrange for liberal commission proposition with drawing account, whereby earnings can run into big money; state experience in detail; arrangements will be made for interview in Chicago. Address A F 287, Tribune.

SALES MANAGER.

Very successful western manufacturers with dealers all over U. S., desires resourceful, energetic sales director of good personality to direct 50 to 100 traveling salesmen; must be good leader, able to instruct new men and old, and an inspiring correspondent; must not waste your time unless you have had experience and can qualify under rigid examination; prefer to interview men who can show concrete examples of what they have done. Apply Monday, 9 to 11, 1840 Michigan-av.

SALESMAN SEEKING UNUSUAL MONEY making opportunity may secure full information regarding our proposition by writing for descriptive literature. The field is practically unlimited, as there are millions of users, and compensation will be in direct proportion to sales ability. Attractive bonus to purchasers will enable them to make large number of sales with comparative ease. THOMAS HUGHES & CO., 25 Broad-st., New York City.

SALESMAN—WE WANT ONE OR TWO men who are sure they are high grade salesmen; man must know how to deal with the retail trade in city and town, with ordinary specialty salesmen to apply, because we are not selling merchandise. For a man of ability we can offer an interesting future. Salary to start $35 a week and bonus. Call Monday, Room 506, 140 N. Dearborn.

SALESMAN—HIGH GRADE YOUNG MAN, some experience in selling to drugrists desirable; we have a product indorsed and used by doctors and hospitals; it is known to druggists, as all of their customers are possible buyers; product is extensively advertised; line complete and ready with us now is assured of an executive position later. Address D G 289, Tribune.

SALESMAN—SPECIALTY; TO HANDLE new, easy selling article to drug, hdw., dept. and notion stores outside Chgo.; already introduced in this city; meets popular present day demand; unique; unable to handle in big proposition. Address B G 230, Tribune.

SALESMEN—SUBDIVISION; TO SELL THE best OAK PARK SUBDIVISION ever offered. LEXINGTON TERRACE, 2 BOULEVARDS, adjoining CHICAGO'S limits on the west; North-av. cars direct to SUBDIVISION; lots 34x136, only $595; your chance to make money; must be honest and aggressive; start to work at once. LEWIS, SHEAHAN & CO., 5412 W. North-av.

SALESMEN—WE ARE PREPARING YOUNG men to enter the real estate field as successful salesmen; instruction course in salesmanship free, with grand opportunity to earn money while learning. See ALBERT EARL, between 9 and 12, at Room 410, 17 N. La Salle-st., and 1:30 p. m. to 8 p. m. at 3204 Marquette-rd.

SALESMEN—WRITE FOR FULL INFORMATION on my NEW WORLD ATLAS, showing world's new boundary lines, 60 maps in colors and graphic story of the war, cloth binding. Retails for 50 cents. 3 minutes canvass, makes it a fast seller. Big money for agents. Frank Lovell, 97 Bible House, New York City.

Salesman—Old Line House.

To call on est. trade; one with road experience preferred; good advancement for right man. Straight salary and commission basis. State age, exp., and phone. Address A G 488, Tribune.

SALESMEN—I HAVE A BIG OPENING FOR 2 young middle aged men with selling ability to step into a profitable position; will give right man attractive opportunity to qualify for important executive position paying high income. Give phone number in reply. Address J 424, Tribune.

SALESMEN—SAFETY DEVICE THAT BANishes forever the fear of explosion. Approved by Board of Underwriters. Representatives make $1,000 to $2,500 a mo. Small capital required. Investigate immediately. Territory now being assigned. Exclusive territories. Call or write Manufacturers Financial Co., 127 S. Green-st., Chicago, Ill.

SALESMEN — HIGH CLASS; TO SELL A patented article to merchants; absolute necessity; liberal commission; agents wanted. For particulars write State Mgr. or ask for Mr. Huttner, Room 437, Stock Exchange Bldg.

SALESMEN—TO SELL CALIFORNIA IRRIgated guaranteed income alfalfa lands, 10 years to pay; free trip; indorsement and co-operation of railroads and bankers in rich territory; $50,000 yearly to few experienced men. C. W. Porter, 803, 160 W. Jackson-blvd.

SALESMAN—BICYCLE EXPERIENCED; one who is acquainted with the trade and can get the business. Salary and commission. The G. H. Westing Co., Indianapolis, Ind.

SALESMAN—GOOD GENERAL REAL ESTate man to take charge of a local office, S. W. side; good opening for a live man. See Mr. Armstrong, W. D. MURDOCK & CO., 17 N. La Salle-st.

SALESMAN—I HAVE AN OPENING FOR an alert and widawake salesman to sell an item in the North Side subdivision on commission basis. Call Monday. HENRY L. SCHOOLCRAFT, Room 904, 208 S. La Salle.

SALESMAN WITH GOOD ESTABLISHED trade to sell high class salesman to sell retail grocery trade, nationally advertised products. Prefer man with auto. Give phone. Address A F 597, Tribune.

Salesmen—City or Road.

Advertising specialty, big com., also a side line, sells itself; repeat orders; sample pocket outfit. HOPKINS, 711 S. Dearborn.

SALESMAN—LIVE REAL ESTATE MAN to sell my stove heated flat buildings, North Side; right price cash. Address C 227, Tribune.

SALES REPRESENTATIVES — FOR PROfit for every auto user; unusually attractive exclusive contracts available. Address C. O. Co., 337 Wid-st.

SALESMEN—TWO SUBSCRIPTION SOLICItors; an easy selling offer; exceptional opportunity for the right men. 403, 608 S. Dearborn-st.

SALESMEN—EARN $75 WEEKLY SELLING portable window ventilators; every window a prospect; light, easily carried; exclusive territory. Schuler Ventilator Co., Eureka, Ill.

SALESMEN—2 LIVE WIRE, TO SELL OVER the telephone; must have stock experience, between 25 and 35 years of age; salary and bonus. Call COLARRA, 619, 11 S. La Salle-st.

SIDE LINE SALESMEN—BIG PAY; SELLing Perfection sewing packs an advertising specialty; big money; no competition; says Mr. Newton Mfg. Co., Newton, Ia.

SALESMEN—THREE TO SELL PATENTED metal ladder scaffold, universal use, good demand; $10 and pay. 10 to 12, 447 N. Wells.

SALESMAN — EXPERIENCED GROCERY specialty salesman. Hoyt-Livingston & Son, 222 N. Wabash-av.

SALESMAN — ACQUAINTED WITH CONtracting painters in Chicago to handle well known product. Address J 124, Tribune.

SALESMEN—WHO CAN PRODUCE BUSIness selling crushed fruit city; wages or commission. 1042 W. Lake-st.

SALESMEN—3 LIVE WIRES; SPECIAL EDition, Chicago daily; good leads. Call Monday, 8 A. M., 305 S. La Salle.

SALESMAN—STOCK; PHONOGRAPH PROP. Ft. Dearborn Realty Co., 1977 Orden-st.

WANTED—MALE HELP.
Salesmen, Solicitors, Etc.

SALES MANAGER

WANTED.

Want a real Sales Manager, who knows salesmen, where and how to get them; and one who has a world of drive, nerve, confidence and experience. This is a big job, on which a half baked man would have no chance, so if you are a Nut There don't waste your time nor ours. You must show us a record for results that talks for itself. We very much doubt that a staid merchandise or manufacturing man can think fast enough along quick organizational lines—however, it's up to you to show us. We have a man's job for some one, and will pay the price to get a man's man. You are not too big for the job. Kindly reply quick, detailing your qualifications. We will treat all information in the strictest of confidence and will vote quick. Address T E 334, Tribune.

SALESMAN.

Experienced salesman, who has a record of successful salesmanship, wanted by large building material co.; good, permanent connection with liberal working arrangement is open for the salesman who can qualify; state record of salesmanship, experience, references, and salary required. Address B D 515, Tribune.

SALESMEN—NEVER BEFORE WAS THERE a more opportune time to get established in this business; the heavy demand since the war ended is developing our biggest business in 18 years. We have some available territory in central states and want to hear from salesmen of experience who are not afraid to tackle a liberal straight commission proposition on weekly remittance basis. This concern is well known and established throughout the country. Our line sells to general stores, hardware, and drug stores. We can assure permanent year around employment and a brilliant future to men of energy, ambition, and real ability. Write us, giving age, experience, and references. The Continental Jewelry Co., P Continental Bldg., Cleveland, O.

SALESMAN.

One who has had experience in selling mailing service, form letters or printing.

This is a high grade position for the man who can sell better merchandise at higher than competitive prices.

In replying state experience, age and salary desired.

Address A G 235 Tribune.

SALESMEN—DANDY SIDE LINE.

FREE SAMPLES PROVE IT.

They are winners and make for many sales, men more money than their straight lines does. We manufacture the smallest, fastest selling variety of metal specialties on the market. Big trade stimulators for every manufacturer, wholesaler, retailer, banks, factories, etc. Every line everywhere buys them in large quantities. No seasons. Side line salesmen earn $50 a week; $150 to $200 for whole time. Get busy. Write quick for outfit. C. E. Erickson Co., Inc., 471 Erickson Bldg., Des Moines, Ia.

SALESMEN—FLOUR AND FEED, FOR THE following states: Ohio, Michigan, Wisconsin, New Jersey, and Pennsylvania, by large millers of well advertised lines. New organization, big opportunities for successful men. Only experienced men considered. Prefer men with acquaintance and established trade in states named. In first letter give full particulars as to experience, age, references, salary, and all other details. This is a very unusual opportunity for the right men. Address D T 95, Tribune.

SALESMEN—WITH EXPERIENCE IN SELLing automobile accessories through the jobber or to dealers. To men who can guarantees results immediately, and who are looking for an opportunity to handle a line handled especially, this Company offers a very attractive proposition in the way of salary, expenses and a commission. The G. M. Box 4, Express-st. Station, Boston, Mass.

SALESMEN—A RELIABLE WELL ESTABlished tire co. selling a product of highest merit and exceptionable value; few additional city salesmen; qualifications, energy and knowledge of Chicago; we quickly train you in our business. Call for personal interview after 9 a. m. THE GATES CO., 1840 Michigan-av.

SALESMAN.

An experienced Specialty Grease Salesman, to sell our well known Gear-Life Grease exclusively in Chicago and vicinity. The right man can make a permanent and profitable connection. R. M. HOLLINGSHEAD CO., 1534 S. Western-av.

SALESMEN.

OLD ESTABLISHED CONCERN WANTS HIGH CLASS SALESMEN WHO CAN PRODUCE RESULTS IMMEDIATELY. STATE EXPERIENCE, SALARY, SALES ABILITY AND PERSONALITY. TRAVELED. ADDRESS B E 100, TRIBUNE.

SALESMEN — 2, CITY, TO SELL PRODucts of eastern mfr.; backed by national advertising campaign; every opportunity given for quick advancement. Can use a few good salesmen in their home territory. Ask for H. C. MOONEY, 1830 North American bldg.

SALES MANAGERS—$2.50 POCKET CHECK protector; perforates and inks equal to high price machines; should be sold to every owner of a check book. We want live wire state, district, and county managers to open up exclusive territory. Schoen, Scott, and Eastern-ave., Cincinnati. Small working capital sufficient. COCKRELL COMPANY, 35 S. Dearborn-st.

SALESMEN — WHO HAVE HAD EXPERIence in selling cut service. We have the best line of cuts in the country, the greatest number of lines, and the highest selling commission. When writing state experience and territory desired. ARTISTIC AD CO., 320 Broadway, New York City.

SALESMEN—TWO WELL EDUCATED, ENergetic, with facilities for traveling in the country, to sell a high grade educational specialty; will adv. and exclusive in its line; salary $40 with liberal weekly drawing account. LEWIS E. MYERS & CO., 36 S. State-st.:

SALESMEN—SPECIALTY.

We have traveling positions open for several experienced specialty salesmen that will easily pay $100 and up we

WANTED—MALE HELP.
Miscellaneous.

MEN,
25 to 45 years.

Packers,

Truckers,

Warehousemen,

Young men.
16 to 20 years.

Order fillers.

Experience is not necessary.

Hours 8 to 5.

12 o'clock Saturdays.

BUTLER BROTHERS,
Randolph-st. Bridge.

LABORERS.
40 CENTS PER HOUR.
9 HOUR DAY.
Chance for advancement for good men.
New mills just completed.
Apply 7:30 a. m. ready for work.
LA SALLE STEEL CO.,
5489 W. 12th-st.

MEN FOR MISCELLANEOUS work; must be American citizens; must read and write English; good working conditions.
JOSEPH T. RYERSON & SON,
16th and Rockwell, Door 3,
Employment Dept. open 9 to 12 a. m. Sunday.

MEN
for factory work. Good hours and working conditions. Price Baking Powder Factory,
1001 Independence-blvd.

WATCHMAN FOR NIGHT work. Further opportunity for careful, energetic man. Apply to the Hollister-Wilson Laboratories, 4225 S. Western-blvd.

WATCHMAN—NIGHTS.
About 45 to 50 years old.
AMER. CAR & FDY. CO.,
2508 S. Wood-st.

DAY PORTERS.
Apply 8:30 a. m.
12th floor. Mr. Forbes.
BOSTON STORE.

BUSS MEN, MOP MAN, DISHWASHERS, COFFEE MAN AND RUNNER.
MORRISON HOTEL,
23 S. CLARK-ST.

ELEVATOR OPERATOR
for small loop store bldg., nr. Jackson-blvd. Must be thoroughly experienced. Permanent position. Address in own handwriting, stating wages required.
ADAM SCHAAF PIANO CO.,
700 W. Madison-st.

SALESMAN—LARGE CORPORATION HAS an excellent opening in sales department for a man who speaks Polish or Bohemian. Only a man accustomed to a large income need apply. Call Monday between 2 and 4 p. m. at 513 Hearst Bldg. Ask for Mr. Brown.

INVESTIGATOR OR STATISTICS COMPILER —For well known institution; some knowledge of legal forms advantageous, but no particular experience necessary. If applicant has had some high school training; $1,200; some traveling; state age and experience. Address J 366, Tribune.

COLLECTORS—EXPERIENCED. GOOD POsition; references and small bond required. Commission and expense. Also one that can ride a motorcycle. ILLINOIS ADJUSTING TRUST, Room 604, 69 W. Washington-st.

PACKER
Experienced in packing artificial flowers preferred but not essential; good starting salary. Botanical Decorating Co., 208 W. Adams, 2d floor.

MAN — YOUNG, SINGLE, FOR GENERAL light cleaning around hotel parlors and lobbies; salary $50 per month, with meals; must be steady, willing worker. Apply 8 o'clock sharp Monday, employment entrance. Hotel Morrison, 23 S. Clark-st.

DRIVER—FOR TOWEL SUPPLY WAGON, who can take the responsibility and charge of delivery dept. Must be married, live on west S. Experience not necessary, we want the man and are offering him a future. Address B G 161, Tribune.

MAN—CAPABLE TO ORGANIZE TAILORS and cleaners of the South Side into an association; excellent opportunity for right man. For information call at 1537 Hyde Park-blvd.

MAN — YOUNG, NEAT APPEARANCE, TO work as collector; references and bond required. Call 9-11 a. m. only. FORBES MAGAZINE CO., 440 S. Dearborn-st. See Mr. Irving Posner.

MAN—YOUNG, AS ASSISTANT IN TRIMming dept. for large wholesale clothing house located on N. W. Side; experience preferred, but not essential; give full particulars in first letter. Address B E 59, Tribune.

COLLECTORS — SINGLE, CHRISTIAN young men, for road collecting; bond required; salary and commission, bonus and transportation. Apply 9 to 11 a. m., Room 700, 431 S. Dearborn.

PACKER—EXPERIENCED AND SHIPPING clerk, for ladies' hats; pay, permanent position. THE RICHARD MAYER CO., 1323 S. Wabash.

MAN — YOUNG, TO RUN PASSENGER elevator in hotel; one living at home preferred; salary $55 per month. Apply PLAZA HOTEL, 1558 N. Clark.

MAN—GOOD, OR STRONG BOY, 17 OR over, on delivery wagon; grocery and market. Write or call Monday. Bring ref. L. E. HAINES, Lombard.

PACKERS AND CRATERS — ON SCHOOL desks. Steady work and good wages to experienced men. Apply the A. H. ANDREWS CO., 1114 to 1124 W. 35th-st.

MAN — WEARING ARTIFICIAL LIMB; chance to learn good trade. Rm. 512 McVicker Theater Bldg.

PACKERS—APPLY MONDAY A. M. AT 7:30 ready for work. COONLEY MFG. CO., 25th-st. and 51st-ct., Cicero, Ill.

STOCKMAN — EXPERIENCED MEN'S wholesale hats. Rothschild Bros. Hat Co., 314 S. Franklin-st.

HOUSEMAN — ALL AROUND, THAT UNderstands gardening. WHEELING INN, Wheeling, Ill. Ph. 156M2.

PORTER — COLORED, FOR PERMANENT position; wages, $16. WELSBACH CO., 629 Washington-blvd.

MAN — HANDY FOR FURNITURE STORE; E. M. STAFFORD, 218 S. Wabash, 5th floor.

MAN — YOUNG, TO PACK LIGHT MERchandise. WELSBACH CO., 629 Washington-blvd.

NIGHT WATCHMAN — ELDERLY MAN; POsition permanent; state salary wanted. For interview address T N 570, Tribune.

MAN — TO DRIVE HORSE AND WAGON AND Ford machine. TONY GREGORY, 10 N. Curtis, Monroe 1914.

HOUSEMAN—COLORED, FOR HOUSEWORK and yard work; $65 month and room. Address J 231, Tribune.

NIGHT MAN AND WASHER—LELAND GAteway, 4046 Broadway.

MAN — TWO HANDY, AROUND ENGINE men. Address J 218, Tribune.

PACKER—WITH EXP. MAIL ORDER EXP. JOS. HAGN CO., 309 W. Madison-st.

REPORTER—FOR MERCANTILE AGENCY. Address J 560, Tribune.

LABORER — FOR RUBBER YARD. METROPOLITAN RUBBER CO., 925 N. Halsted.

WANTED—MALE HELP.
Miscellaneous.

MALE HELP WANTED AT THE FAIR.

Candy maker, one experienced in making hard goods.

Boys over 16 years of age to learn window trimming.

Men for grocery packing room, as inspectors, order clerks, and packers.

Several middle aged men to fill positions as stock clerks.

These positions are all permanent, with liberal salaries to start.

Apply Superintendent's office, 8th floor, between 8:30 and 10:30 a. m. Take Adams and Dearborn-st. elevators.

THE FAIR.

HART SCHAFFNER & MARX REQUIRE

4 men, 27-45 years old, for shipping room work.

3 men, 25-33 years old, for stock work.

3 young men, 36 inch chest, for modeling.

2 young men, 18-21 years old, for clerical and floor work.

We work a 44-hour week.

36 SO. FRANKLIN-ST.

HANDY MAN
in
Shipping Department.

Age 18 to 21, by large wholesale concern conveniently located on lake front; good opportunity for advancement and good pay.

Hours, 8 to 5; Saturday 12 noon.

Apply at information desk.
Ask for Mr. Ortlepp.
THE H. W. GOSSARD CO.,
1006 S. Michigan-av.

MAN — BRIGHT, YOUNG, WITH KNOWLEDGE OF BOOKKEEPING AND FIGURES, FOR WOOLEN DEPT. IN LARGE WHOLESALE TAILORING HOUSE; WORK CONSISTS OF KEEPING RECORD OF SHIPMENT AND RETURNS OF DISPLAY LENGTHS SENT ON CONSIGNMENTS TO AGENTS; PREVIOUS WOOLEN EXPERIENCE DESIRABLE BUT NOT ESSENTIAL; IF APPLICANT IS ADAPTED AND ADDRESS IN CONFIDENCE STATING AGE EXPERIENCE AND SALARY EXPECTED. ADDRESS T N 490, TRIBUNE.

PACKERS.
Automobile supply experience preferred, but not necessary. We have the best opening in Chicago for good, capable packers. Best of working conditions; convenient to all transportation; good hours and liberal salary.
NEW ENGLAND MILLS CO.,
1219 Michigan-av.

NIGHT WATCHMAN.
Experienced in firing low pressure boiler and familiar with sprinkler system. Must furnish best of references. Good wages. Apply at once
Mr. S. W. BALL.
ALBERT PICK & CO.,
208 W. Randolph-st.

MEN FOR SHIPPING ROOM, over 45 years of age, will find in our shipping room permanent employment, light, easy work. Apply in person.
International Tailoring Co.,
847 W. Jackson-blvd.

YOUNG MAN
to take charge of light assembly job. Experienced in adding machine work, etc., desired. Must be a live wire. Give full particulars of experience in applying. Address T N 515, Tribune.

WAREHOUSE MAN—FAmiliar with shipping and issuing of bills of lading; strong man, about 175 lbs. or heavier; state fully past experience and give telephone number, so we may call you for interview. Address B E 301, Tribune.

GROCERY PACKERS AND stock men. Steady positions. Good salaries. Apply Superintendent.
BOSTON STORE.

EXPERIENCED PARCEL post and express packers; 37c per hour, plus 10% bonus.
BAUER & BLACK,
41 W. 25th-st.

MAN—EXPERIENCED, FOR assembling and testing heating devices. Apply at once.
PELOUZE MFG. CO.,
2832 E. Ohio-st., 2d floor.

MILLINERY CHECKER
Experienced in checking millinery in wholesale house; good salary; steady position.
Chicago Bargain House,
180 N. Michigan.

GREEN COFFEE HANDLERS—WHOLESALE office, 227 W. Randolph-st.

WANTED—MALE HELP.
Miscellaneous.

1,500 FIREMEN
WANTED AT ONCE
in the
U. S. MERCHANT MARINE.
Sea pay $90 a month. Green men trained for these jobs. Board and quarters free. Fares paid to training stations. Age limits, 18 to 35; weight, 140 pounds and over.
Young men also wanted to be trained as sailors and stewards, weight 125 lbs. and over; bring birth certificate. Join now and see the world. Apply to
U. S. SHIPPING BOARD,
Recruiting Agent
U. S. Employment Service,
116 N. Dearborn-st.,
Chicago.

YOUNG MEN,
18 to 22, for work in motion picture laboratory. Experience unnecessary. Apply Superintendent.
AMERICAN FILM CO.,
6227 Broadway-av.

GERMAN-AMERICAN.
Unusual opening; no sales exp. necessary; all city work. $2000
MR. BECKER, 1400 Consumers' Bldg.

Help Wanted with Investment.

WANTED—CORN AND RICE PLANTERS—Experienced, able to finance and operate on shares, tracts of 500 to 1,000 acres each of richest cleared Louisiana lands; corn averages seventy bushels; raise ten to fifteen sacks per acre. Can plant two crops per year. Write, phone or call, Harr. 2308.
A. McMILLAN, 619 Monadnock Block.

Employment Agencies.

!!!! SEE US FIRST!!!!
NO REGISTRATION FEE.
ACCOUNTING DEPT.

Comptroller and Efficiency Man, dept. store exp.	$5,000 to $7,000
Commptroller, Mfg.	$3,200 and Bonus
Credit Mgr.	$2,400
Traffic Mgr.	$1,800 to $2,100
Bill Adj. Mgr.	$1,800
Asst. Credit Mgr.	$1,800
Office Mgr.	$2,000
5 Bookkeepers	$1,500 to $2,000
3 Cost Accts.	$1,800 to $2,400

SALES DEPT.

Gen'l Sales Mgr., City	$3,600 to $5,000
Asst. Sales Mgr.	$5,000
Sales Correspondent	$1,300
Adv. Man, Agency exp.	$1,800
Sales Mgr. Truck	$6,000 to $8,000
6 Salesmen, Truck	Open
Salesman, Drugs	$2,400
Sales Correspondent, Mach.	$1,500 to $1,800
Salesman, Heating	Up to $3,000
3 Salesmen, Truck	$1,500 and up

TECHNICAL DEPT.

Supt. Box Factory	$3,500 to $5,000
Production Mgr.	$3,600 and Bonus
Mechanical Engineer	$2,000 to $3,000
Supt., Building	Open
Designing Engineer	$2,100 to $2,700
Asst. Supt. Iron	$2,000 to $2,400
Foreman, Furniture	$1,800 to $2,000
Asst. Supt., Garment Mfg.	$72
Foreman, Truck Service Dept.	Open
Designers, Mach.	$3,000 and up
Engineer, elect.	$1,800 to $2,400
Foreman, Tractor	$1,800 to $2,100
Designer, Tractor	Open
Eng., Illuminating	$1,800 to $2,400
Draftsmen, 100	$1,600 to $2,000

This Dept. can place within 24 hours any Mechanical or Architectural Draftsmen or Designers whose application is accepted.

CLERICAL DEPT.

4 Stenographers	$1,200
Biller and Typist	$18.00
Toolroom Boy	$1,200
Asst. Bookkeeper	$1,000 to $1,100
Gen'l Office Man	$20.00 to $25.00
Gen'l Office Boy	$5.00 and room
Gen'l Clerks	$15.00 to $16.00
Stenographer	$75.00 to $85.00
Order Clerks, Drug	Open
Checkers, Drug	Open
Office Asst., College Man	Open
Biller and Steno.	$100.00
Stenographer	Open
Bkkpr., out of town	$1,500.00
Ledger Clerk	$25.00 to $30.00

NO REGISTRATION FEE.
MUTUAL SERVICE CORPORATION,
36 S. STATE-ST. RANDOLPH 980.

74 CLERKS, 74

Salaries $15 to $35. This list includes practically all branches of office work, office boys, information clerks, stockkeepers, ledger, mail, bill, file, and shipping clerks, typists, express agents, drug and grocery order clerks, timekeepers, record clerks, and others too numerous to mention. Regardless of your experience there is a position in our order box now to fit you. Call early tomorrow. There will be a big rush.
The VOCATIONAL Bureau, Inc.,
J. P. Woolsey, Pres.,
Suite 1126, 220 S. State-st.

SUCCESS
Essentially depends on your ability to grasp opportunities and we are told that it knocks at your door but once.
"Heed this warning."
HUNDREDS
OF
OPPORTUNITIES
are constantly pouring into our offices. Don't fail to see Monday's ad for a partial list of these wonderful opportunities.
NO
REGISTRATION
FEE.
Nothing to pay until you have actually secured a position.
You can't lose.
Be in early.
We'll do the rest.
CRAIG AGENCY,
614 Republic Bldg.,
State and Adams-sts.
Phone Harrison 5142.
All departments.

13 EXECUTIVES. 13

Salaries $2,400 to $6,000. This list includes industrial engineers, office, credit, and sales managers, purchasing agents, hardware buyers, mail order buyers, etc., etc., all fine positions. Regardless of your experience you can find a position among this list to fit your qualifications. Call early and avoid the crowd.
The VOCATIONAL Bureau,
J. P. Woolsey, Pres.
Suite 1126, 220 S. State-st.

HIGH GRADE MEN.

HAVE YOU EVER STOPPED TO CONSIDER WHAT YOUR FUTURE MEANS IN THE BUSINESS WORLD? WE HAVE IT—A REAL JOB—INVESTIGATE SOME OF THE OPENINGS BEFORE AND SEE FOR YOURSELF. NO ADVANCE CHARGES.

Copy writer, adv. agency exp.	$5,000
Space buyer, adv. agency exp.	3,000
Mech. draftsman, Indiana	2,400
High grade bookkeeper	2,600
9 bookkeepers, A1	1,800
Ledgerman	1,300
2 freight rate clerks, coml. house	1,500
Bkpr., and steno., Mississippi	1,800
4 office clerks, fine opportunities	23-30
2 timekeepers	85
Shipping clerk	25-30
Order filler	20
6 stenographers	80-125
7 typists and bill clerks	90-100
25 office boys and jr. clerks	40-70

American Railway Bureau
[Chicago's Greatest Employment Bureau]
1131 Lumber Exchange Bldg., 11 S. La Salle. Randolph 1048.

BUTLER: CHAUFFEUR, FORD TRUCK; kitchen men, $50, f. b.; janitors, $24 per wk.; married couples. JENSEN, 143 N. Dearborn.

CORRESPONDENT, FLG. EXP. $30; STOCK clerk, $18-$20; packer, $18; office boy, broker's office, $15; office and errand boy, $12. Kiar's Agency, 29 S. La Salle-st.

WANTED—MALE HELP.
Employment Agencies.

SQUARE IN THE FACE!

One of Chicago's $10,000 sales managers, whom we recently placed, called in last week for a chat. He remarked that on his first visit the activities of our office fairly hit him in the face, and he was further astounded at the class of positions we offered him.
In 15 years he held but 2 positions and stated that he was skeptical of our ability to place him satisfactorily. Since accepting this last and best position of his career
We Have Placed Several of His Closest Friends.

Mr. Man, by working in the position where you are dissatisfied with the salary and visualize no apparent future, you are simply stealing a good portion of your salary because your employer could place a man on the job who would be content with conditions and a great deal more efficient.
We urge you to utilize our 16 years' experience in placing "The Right Man In The Right Place." We have 21 good vocational counsellors who are always glad to advise and assist you.
Look Your Future Square in the Face.

If your opportunity is not listed get details of others in the office. It costs nothing to talk it over.

SALES & EXECUTIVE DEPT.

Sales Manager, canned goods	$15,000-$25,000
General Sales Mgr., Producer	$25,000 up
Sales Manager, Autos	$3,600
Sales Mgr., Auto Accessories	Open
Sales Manager, Tires	$5,000
Asst. Sales Manager, Tires	$3,000
Field Manager, Stock	$3,000
Gen. Mgr., Oil Field Operator	$6,000
General Mgr., Wholesale Groceries	$6,000
3 Advertising Managers	Open
Advertising Manager	$6,000
Asst. to Sales Mgr., 24-29 years	Open
Assistant Manager, 22-32, handle advg.,	
Manager, Grocery Store	$2,100
Asst. Purchasing Agent	Open
Buyer	See Mr. Evans. $2,400 up
6 Territorial Managers	$10,000-$15,000
Salesman, to Department Stores	$150
Several Salesmen, Auto Accessories	Open
Salesman, Cartons	Open
5 Chemical Salesmen	To $300
Salesmen, margarine	Open
6 Salesmen, Farm Trade	$200 and bonus
5 Salesmen, Securities	$160 and comm.
Salesman, Trucks	$10,000
Advertising Asst., Youth	Open
Salesman, Office Devices	Open
Salesman, Electrical	Open
Salesman, Produce	Open
5 Salesmen, Groceries	$100 and Exps.
Salesman, Photo Eng.	Open
Sales Engineer	$7,500
Sales Collector	$1,500
Sales Reporter	$160
Salesman, Adding Machines	$500 up
4 Salesmen, Autos and Trucks	$3,600 up
6 Salesmen, Experienced	$25-$30
Chemical Salesman	$250
Several Soap Salesmen	$40 up
Salesman, Toilet Articles	$175
Salesman, With Car	Open
10 Salesmen, packing	$125 up
Salesman, Phonographs	$50 and comm.
9 Salesmen, Tools	Open
Salesman, Wood Machines	Open
Salesman, Good interviewer	$200 up
Salesman, Accessories	$2,000
Window Trimmer	Open
Salesman, Heating Systems	Open
Salesman, Stoves, Gas and Air	Open
3 Stock Salesmen	Big comm.
Salesman, Printing	Open
District Manager	$3,000
Chemical Salesman	$25-$35
6 Subs rition Salesmen	$100 and comm.
Truck Salesmen	$300 and comm.
4 Salesmen, good calculators	Open

CLERICAL DEPARTMENT.

We always need dozens of young fellows from 17 years up for positions paying to $125 per month.
Youngster, for errands
Shipping Clerk
Order Writer
Shipping Clerk
2 Youngsters
3 Snappy Fellows
Contract-meter Operator
4 Clerks for Adjusting
2 Clerks, 19-22 years
Adding Machine Operator
Burroughs Statement Clerk
Shipping Clerk
Cashier, Book
Biller
Several Ledger Clerks
Bookkeeper and Cashier
Several Bank Clerks
Underwood Biller
Direct-Fisher Biller
3 Billers
Hotel Clerk
Shipper
3 Packers
Asst. Shipping Clerk
8 Clerks, High School Grad.
Claim Clerk
Several Clerks
32 Office Clerks
5 Clerks, Hardware
Asst. Shipping Clerk
Several Bookkeepers

	$75
	$50
	$75
	$80
	$80
	$150
	$80
	$100
	$80
	$100
	$100
	$100
	$75
	$80
	$125
	$80
	$80
	$125
	Open
	Open
	Open
	$75-$125
	Open
	Open
	$80-$125

ACCOUNTING DEPT.

We need numerous good bookkeepers with ambition to work into executive positions of responsibility.

Office Manager, Machine Trade	$12,000
Several Bookkeepers	$125-$200
2 Bookkeepers, Loop	125
Credit Man	$200
Bookkeeper, Loop	$150
Bookkeeper, General Ledgers	Open
Railroad Accountant	Open
Office Manager and Accountant	$250
Treasurer	Open
Bookkeeper and Stenographer	Open
Auditor	$150
Senior Accountant	$3,000
General Bookkeeper	$125
Credit Man	$3,000

TECHNICAL DEPT.

Food Mfg. Executive, Chemical Exp.	$10,000
2 Mfg. Executives [Consulting]	$5,000-$6,000
General Mgr. [Auto. Bodies]	$10,000
Factory Manager, Trucks & Motors	$7,500
Field Manager, Oil	$5,000
Factory Superintendent, Tools	$5,000
Factory Supt., Woodwork	$5,000
Factory Supt., Trucks	$4,000
Foreman, paint room, small work	$3,000
Production Man	$3,000 up
3 Chief Draftsmen	$2,600 up
Sales Engineer, Oil	$2,500 up
4 Time Study Men	To $2,400
8 Shop Foremen	$2,400 up
3 Plant Managers	$2,400 up
28 Tool Designers	$2,400 up
17 Young Draftsmen	$1,200 up
42 Tool Designers and Draftsmen, near Detroit	$2,400
3 Tool Designers	$175
4 Machine Designers	$175
1 Drafting Instructor	Open
5 Structural Draftsmen	To $250
8 Architectural Draftsmen	To $225

It costs nothing to talk it over.
For Speed and Results,
BUSINESS MEN'S CLEARING HOUSE,
Estab. 16 Years.
James O. Craig, Pres.
1408 REPUBLIC BLDG., 209 S. STATE-ST.

The ENGINEERING AGENCY
ESTABLISHED 26 YEARS.
1662 Monadnock Block. Harrison 4056.
NEW OPENINGS.

Supt., mfgr. electric motors	$5,000
Supt., mfgr. mining mchy.	$4,800
Supt., mfgr. engines	Open
Supt., malleable iron fdy.	$3,000
Supt., gray iron fdy.	$3,000
Asst. foreman, interchangeable pts.	$2,400
Machine shop foreman	Open
Drop forge foreman	$3,500
Production man, autos.	$4,000
Cost accountant	$4,000
Time study	$1,800
Stock chaser	$1,500
Molder foreman, steel fdy.	$1,500
	$3,000

MECHANICAL DRAFTSMEN AS FOLLOWS:
Steel mill machinery, checker, $225; machine designer, $125-$200; machine detailers, $150-$150.

Timekeeper, bookkeeper	$100-$125
C. E. for constr.	$125-$150
Chemist, asphalt	$100-$125
Coal mine engr., grad.	$165
Bldg. estms., exp.	$150-$350
Civil engr., plt. constr., Okla.	$150-$175
Boilermen, K. C., coal mine	$90
Corp. foreman, south	$200

Structural DRAFTSMAN AS FOLLOWS:
Chief struct. mech. exp., $200-$250; power plt. piping, $150-$200; industrial bldgs., $150-$200; arch. draftsm., $175-$200; instr., arch., $200; oil refinery constr. draftsm., $175-$200.

1662 Monadnock Block.

96—SALESMEN—96

Salaries $100 to $3,600. This list includes salesmen with qualifications as follows: Stoves, gray iron trade, engineer supplies, advertising, electrotypes, jobbers, druggists, hardware, sales engineers, surgical supplies, horticultural implements, auto accessories, office furniture, and tires. Regardless of your experience, there is a position in this list that will fit your qualifications. We need your application. Call early and avoid the crowd.
The VOCATIONAL Bureau, Inc.,
J. P. Woolsey, Pres.,
Suite 1126, 220 S. State-st.

11—ADVERTISING MANAGERS—11.

Salaries $1,200 to $3,000. This list includes advertising managers and assistants, copy writers, department store men, promotion men, etc., all fine opportunities with good firms or companies. File your application for one of these positions tomorrow.
The VOCATIONAL Bureau, Inc.,
J. P. Woolsey, Pres.,
Suite 1126, 220 S. State-st.

WORTH WHILE OPENINGS
IN USEFUL EMPLOYMENT.
Foreman, assembling room and mach. shop exp., $150-$200; paper rgmn., $150; pay roll auditors, $125-$150; tech. h. s. graduate, $110; credit mgr., bank exp., $150-$200; steno., $100-$125; shipping and stock rm. help., $75-$85; good openings for junior clks.
CENTRAL——Y. M. C. A.——DEPARTMENT.
Suite 301, 19 S. La Salle-st.
Hours: 8 a. m.-5 p. m. Tues.-Wed. till 8 p. m.

WANTED—MALE HELP.
Employment Agencies.

DEPENDABLE EMPLOYMENT SERVICE.

To any man desiring confidential negotiations conducted by a conservative organization. Our fifteen years' experience enables us to acquaint you with some of the unusual opportunities offered for our exclusive service.

18 Sales Executives 18.

Salaries $3,000-$10,000. Clay, Tile, Plaster Board, Tires, Mechanical, Rubber Goods, Metal Stampings, Silos, Tractors, Plows, Trucks, Hardware, Auto Parts, and Securities.

11 Advertising Executives 11.

Salaries $2,600-$8,000. These are mostly with high class Adv. Agencies. Have three good mfr. propositions also.

98 Salesmen 98.

Salaries $1,800-$5,000. A great many of these are with large concerns, 25 of them call for men with mechanical aptitude. 18 are in the Rubber Line. 10 are field promotion work, and the others cover numerous lines at fine salaries.
All the above positions are with the better grade concerns.

8 Sales Correspondents 8.

Salaries $1,500-$3,000. Bldg. Material, Farm Mchy., Food Products, Electrical Mchy., etc.

See Mr. Elliott.
Commercial Executive Department.

2 Cost Acct. [Pub. and Mfg. Exp.]		$4,000-$6,000
1 Off. Mgr. [Dept. Store Exp.]	3,800-	5,000
1 Cost & Gen. Acct., Pub. Exp.	3,600-	4,500
1 Trade Secy.		4,000
1 Aud. [out of town]. Flour Mill Exp.		3,600
1 Auditor (Pub. Utility exp.)		3,000
50 Off. Mgr. [out of town]	$2,400-	3,000
1 Off. Mgr. [Mfg. Exp.]		2,700
3 Traveling Auditors	$2,400-	2,700
2 Accts.		Open
5 Bkps.	$1,800-	2,400
1 Priv. Secy. [executive exp.]	$1,800-	2,400

Commercial Department.
Wanted Immediately—

Steno. and Secy.	$125-$135
Bkpr. and Jr. Accts.	110- 130
Asst. Cr. Man	125
Rate Clerk [Commer. House]	125
Ins. Accts., Cashier and File Clks.	$50- 100
Bank Clks. and Tellers	$100- 120
Senior Bank Messengers	80
Burr. Bkp. Mach. Op. Bank Exp.	$80 - 90
Bank Statement Clerk	70
Office Boys	$50- 60

See Mr. Beecher.
Structural and Architectural.

I am still looking for real, first class men in the above lines.

2 Estimators, Gen. Bldg. Constr.	$225-$300
7 Structural Des. and Draftsmen	175- 300
12 Architectural Engrs. & Draftsmen	150- 300

See Mr. Pullin.
Work Mgrs., Production Mgrs., Works Engrs., Chief Draftsmen.

8 Works Mgrs.	$3,000-$10,000
10 Production Engineers	2,000- 6,000
1 Maintenance Engineer	3,000
1 Time Study and Est. M. S. & Fdy.	4,800
2 Fdry. Supts.	4,000
9 Chief Draftsmen	4,000
1 Asst. Eng. and Prod. Mgr. Farm. Light	3,000
30 Mech. Draftsmen	$2,000- 3,000
5 M. S. Foremen	1,800- 2,400
50 Tool Designers	1,200- 2,400
1 Safety Engineer	2,400
1 Night Foreman Fdry.	1,800
1 Electrical Const. Eng.	2,400
1 Elect. Illuminating Engr.	2,400
1 Supt. Sprocket and Gear Dept.	3,000
1 Asst. Supt. Adding Machine	3,000
3 Rubber Tire Experts	3,000

See Mr. Overholt.
V. G. TRUEBLOOD & CO.,
Suite 815. 19 S. La Salle-st.

CONSOLIDATED AGENCIES,
500 WESTMINSTER BLDG.
110 S. DEARBORN-ST.
SALES AND ENGINEERING DEPTS.
See Mr. Cox.

3 Estimators and Appraisers on bridge work	$125-$175
Estimator and Draftsman, architectural	$225
3 Draftsmen, architectural, mechanical, and structural steel	$3,000 and up
Mechanical Draftsman	$40 $50
Superintendent, paper prod. exper.	$2,000
Draftsman, tools, jigs, and dies	$175
Manager, food prod.; mail order exper.	Open
Advertising Man, layout exper.	Open
Laundry Soap Maker	$3,000
High Class Tool and Die Maker, 85c per hour	
Works Manager, power pump exper.	$3,000
Organization Man, travel	$5,000
Asst. Advertising Man, iron and steel exper.	$150-$160
Sales Correspondent, food prod.	$125
Packing House Superintendent	$4,000
Foreman, hog killing and cutting	$50
Foreman, casing dept.	$50
Sales Manager, sample book dept.; wholesale wallpaper concern	$3,000 and up
Salesman, exper. oils and greases	$250

ACCOUNTING DEPT.
See Mr. Thomas.

Accountant, packing house exper	$4,000
Accountant and Office Mgr., wholesale grocery exper.	$2,400
Semi-Senior Public Accountant	$2,100
Accountant and Typist, coal exp.	$1,800
Asst. Accountant, Eastern Kansas	$1,200
Bank Teller, No. W. S.	$1,440
Credit and Collection Manager, near Chicago	$1,800
Cost Clerk, mfg. exper., near Chicago	$1,440
Bookkeeper, No. W. S.	$1,200
Collection Correspondent, near loop	$1,300
Underwood Machine Biller, near loop	$1,300
Order Clerk, cash and door exper Missouri	$1,800
Estimator, sash and door exper.; Missouri	$2,000
Accountant, ins. exper., Fdl.; loop	$1,800

JUNIOR CLERICAL DEPT.
See Mr. Walker.

Typist, loop	$15
Bkkpr. and Steno., W. S.	$25
Burroughs Bookkeeping Machine Operator, North Side	$20
Bookkeeper, North Side	$23
Asst. Shipping Clerk, loop	$15
Packer, parcel post, South Side	$20
Stock Clerk, cle't. exper., loop	$20
Bill Clerk, machine, South Side	$18
Gen. Office Clk., high school grad.; loop	$23
Timekeeper, tool exper., West Side	$22
Office Boys	$12-$15

BANK POSITIONS OPEN.
See Mr. Walker.

3 Tellers, Savings, So. Side and loop	$20-$25
Bursonne Operator, South Side	$22
Transit Clerk, South Side	$22
General Office Clerk, loop	$23
Assistant to Auditor, loop	$23
Messengers, several, loop	$12

NO REGISTRATION FEE.
ALL POSITIONS GUARANTEED.
Try Consolidated Service.
MAJESTIC 8412.

H. H. HARRISON & CO.
Superior Service for Superior Men.

Result acount—over 16,000 high grade men have secured better positions through this office. Why hesitate writing or coming in? We give you the personal and courteous service demanded by successful men. Over 300 openings now. Here are typical ones:
Works Manager—$15,000.
Sales Manager—East—$10,000-$20,000.
Factory Cost Accountants—$170-$400 mo.
3 Office Managers—$170-$350 mo.
5 Supts. Manufacturing exp.—$2400-$7,000.
2 Production and Efficiency men—$175-$500 month.
2 Machine Tool Designers—$200-$400 mo.
2 Supts of Construction, bldg.—$200-$300.
Supt. of Const.—Flat Slab Concrete—$250-$350.
Malleable Fdry. Supt.—$250-$300 mo.
Office Manager—Machy. House, Milwaukee —$3,000.
175 Other executive positions open. Our services are strictly confidential.
Draftsmen.

We have secured better positions for over 25% of the draftsmen in Chicago. If you have not seen us, now is your chance—all kinds, all locations, all salaries.
Bookkeepers & Accountants.

Our commercial department never before had so many good positions. Come in and get acquainted. $100-$300 month.
Clerks.

Need all kinds, shipping, general office, ledger, etc., etc. Come in and get acquainted.
Sales Managers.

Will it be you or the other man who will get one of dozen good openings we have? Make it yourself by being first on the job.
Salesmen.

100 good salesmen wanted. Too many to list here. Straight salary or salary plus. No straight commission jobs handled.
Paint heart ne'er won fair maid nor a good job. Don't hesitate. No advance fee.
H. H. HARRISON & CO.,
19 S. LaSalle-st. Suite 807.

COST ACCOUNTANT— MUST BE A1 COST accountant; position located on the South Side; must know how to read blueprints; salary $200.00.
CRAIG AGENCY,
614 Republic Bldg.,
State and Adams-sts,
Phone Harrison 5142.
All Departments.

C. O. Shepherd Service.

"Brokers in Positions of Responsibility."
WE NEED HIGH CALIBER MEN AS:
Executives, Supts., Draftsmen, Salesmen, Stenos., Accts., Clerks, Junior Clerks.
HIGHEST SALARIES.
Suite 451, Railway Exchange, Harrison 0596.

$2,600.

We are in need of 2 men; must be college graduates. Apply to travelers.
Salary, $2,600.
CONSOLIDATED AGENCIES,
500 WESTMINSTER BLDG.

AUDITOR — MANUFACTURING CONCERN wishes the services of an A1 auditor; must have a thorough knowledge of income tax reports and corporation accounting; salary $200.00 to start.
CRAIG AGENCY,
614 Republic Bldg.,
State and Adams-sts.
Phone Harrison 5142.
All Departments.

WANTED—MALE HELP.
Employment Agencies.

HIGH GRADE POSITIONS.

Credit Man	$2,400
4 Bookkeepers	30
8 Ledger Clerks	25-30
6 Stenographers	25
2 Acct. Checkers	25
Order Dept. Head	125
College Man	25

Every one of these positions with a high grade firm.
Don't fail to get in touch with us immediately.
NO REGISTRATION FEE.
GLADER AGENCY,
314 Woman's Temple Bldg.,
108 S. La Salle-st. Franklin 1914.

SPECIAL SALESMAN
for immediate acceptance; a real opportunity for a live wire who knows the drug business; pay $50-$60 week and commission; probability of earning $100 week, with full commission on repeat orders; opportunity to build your own business for independent income in 3 years.
BUSINESS MEN'S CLEARING HOUSE,
1408 Republic Bldg.,
209 S. State-st.

17 BOOKKEEPERS. 17

Salaries $18 to $65; this list includ

WANTED—FEMALE HELP.
Stores and Offices.

...ED—FEMALE HELP.
...res and Offices.
... FOR OFFICE WORK. $10.
4618 Sheridan-rd.

...TTENTION!
... EXPERIENCED.
...on that will be ap-
... is open. Starting
...ecording to ability
...rience. Assured ad-
...nt. Pleasant work-
...tions. 8 hours—½
...aturday.
... RICHARDS CO.,
...5th-st., near Morgan

...LING CLERK.
...ady, experienced on
...od machine; rapid
...rate; good salary;
...sition.
...VELL MFG. CO.,
...1 W. Adams.

...2 NEAT, BRIGHT YOUNG
..., $18; one office clerk $15
... week; for small offices
...ndings. Call at once, Rm. 1002,
... MR. PEARSON.

...—BRIGHT YOUNG WOMAN;
...s and accurate at figures; one
...r desirable, but not essential;
...sition; state age and salary
...es A F 311, Tribune.

...ERWOOD MACHINE: MUST
...d, wholesale grocery preferred;
...4:30; Saturday 1. Call 8999
...2 blocks east of Ashland.

...—EXPERIENCED. ADDRESS
...ribune.

...KKEEPER AND
...GER CLERKS.

...woman, capable of
...large number of ac-

...ER BROTHERS,
...olph-st. Bridge.

...OKKEEPER,
...ced D. E.; must be
...man, accurate, fast,
...o furnish A-1 refer-
...iliar with all office
...te salary, age, and
...e. Address T N 587,

...OKKEEPER.
...ve an attractive,
...ition for an experi-
...ger clerk; good sal-
... corporation; give
...e and references.
... G 490, Tribune.

...-EXPERIENCED; POSITION
... bookkeeper, successful
... Sept. 1, by firm of highest
...application; showing record
...ended; good salary and fu-
... will be held con-
...E 284, Tribune.

... AND STENOGRAPHERS—
...agency; excellent opportu-
... Apply in person Mon-
... B. Hart Adv. Agency, 1323

...ND STENOGRAPHER—EX-
...nting business. EDWARDS
... Wells-st., corner Illinois.

...UST BE THOROGHLY
...eration of Burroughs book-
... Address A F 264, Trib.

...SSISTANT; AND STENOG-
...man; state age, experi-
...ence. Address B D 389.

...ND STENOGRAPHER—
...shop on S. W. Side. State
...ry expected. Address B G

...SSISTANT; EXPERI-
... position; good salary;
...rm. Address B G 376.

...ENO — COMPETENT;
... to honesty, etc.; state
... own handwriting. Ad-
...e.

...PONSIBLE AND CA-
...e of accounts, receivable
... distribution. Address

...XPERIENCED. TAKE
...ss, lawyer's office; must
...keeper; give details.
...dress J 425, Tribune.

...WORK IN STYLE
...sition to right party.
...35 S. Dearborn. Dash.

...HAVE SOME STENO-
...$20 to $25 a week;
...experience, and refer-
...e. Tribune.

...PERIENCED ASSIST-
...NG CO., 414 S. Sangа-

...ENOGRAPHER—EX-
...m; good salary. E.
...indiana-av.

...E WITH PRINTING
... Room 218, 506 S.

...—LEDGE OF
...alary and reference.

...NOGRAPHER, EX-
...e f... advancement.

...EDGEWATER OF-
...ce, phone. Address

...GH; ONE FAMIL-
...740 Diversey-pkwy.

...G GIRLS TO
...OKKEEPING
...OF LARGE
...HOLESALE
...KNOWL-
...LE ENTRY
...DESIRA-
...ENT POSI-
...ANCE FOR
... HOURS, 8
...ATURDAY
...R. MEYER
...MS.

...APPEAR-
...ous store
...4th floor.
...HERS.

...TIOUS
...EN,
...t; experience
...ominent firm;
...ars. Phone
...n. Ask for

...OFFICE.
...perience
...CO.,
...ADIES
...sale house;
...positions of-
...fully all
...B Y St.

...Good
...KEEP-
...com-
...xperi-
...refer-
...ress J

...ch.
...y those
...ate sal-
...operat-
...ed.

WANTED—FEMALE HELP.
Stores and Offices.

BURROUGHS ADDING MACHINE OPERATOR; SPLENDID OPPORTUNITY TO LEARN GENERAL OFFICE WORK; LIMITED EXPERIENCE ONLY REQUIRED; INTELLIGENCE CHIEF REQUISITE. SEE MR. FURLOW, 5TH FLOOR, THE OWL DRUG CO., 918 W. VAN BUREN-ST.

Burroughs Bkpg. Mach.

...ld class operators; permanent positions; ...st be capable of locating and correcting ...ors; state salary expected. Address D ... Tribune.

...ROUGHS POSTING MACHINE OPERA-...: state experience; salary $30. Address ...65 Tribune.

CARSON PIRIE SCOTT & CO. require the services of EXPERIENCED SALESWOMEN in the following sections: CHINA, GLASSWARE, ARTWARES, LAMPS.

There are also a number of vacancies in our general sales force. Experience unnecessary.

Apply Ninth Floor—Retail.

CARSON PIRIE SCOTT & CO. require the services of EXPERIENCED SALESWOMEN for CORSETS, BRASSIERES, and various other sections.

Apply Ninth Floor—Retail.

CARSON PIRIE SCOTT & CO. WHOLESALE.

We have clerical and stock positions for young ladies who can qualify. There are also openings for experienced typists. Apply Mr. Fisher,

300 W. Adams-st., Corner of Franklin.

CASHIER.

...rge commercial firm requires young lady ...o has had some experience in handling ...sh; to work in our filing department and ...st be cashier in our employees' restaurant; ...e pleasant office; great amount of experi-...ce not necessary; state age, education, ex-...ted salary expected. Address B E 393.

...IER — RETAIL PIANO HOUSE: AN ...cellent opportunity with liberal commen-...ion to ambitious person; knowledge of ...ompany required. Apply in person. SCHULZ CO., 711 Milwaukee-av.

...ERS—EXPERIENCED IN GROCERY. ...ed; phone Drexel 5774; Monday, 1050 ...3-d.

...ERS—GOOD WAGES, STEADY WORK. ...ork. Apply a. m. Monday. ...ORTH, 176 N. Michigan.

...ERS—IN RESTAURANT, 6 DAYS. 12 ...W. Jackson-blvd.

...RKERS — EXPERIENCED. ...ply RUBBER, 119 S. State-st.

...ERS — THEATER; WEST SIDE; MUST ...ave experience. Address B E 378, Tribune.

...ERS—YOUNG LADY EXPERIENCED; ...ern restaurant, 68 W. Randolph.

...RERS—UNION CAFETERIA, 557 W. ...ksons-blvd.

...LERICAL ...OSITIONS ...ITH A ...UTURE.

In our office we have several clerical positions for

...IRLS ...

Over 16 years of age, inexperienced in office work; also,

...OUNG WOMEN ...

Experienced in office work. Hours, 8-5; 12 Saturdays.

BUTLER BROTHERS, Randolph-st. Bridge.

CLERICAL WORK.

We have several good openings for file clerks and general office work; good pay to start and splendid opportunity for advancement. Apply W. H. HAUN, CHICAGO MERCANTILE CO. 159-171 N. Michigan, Nr. Randolph.

CLERKS.

Several, efficient for ledger posting. We also have an opportunity for several bill clerks who are quick and accurate at figures. Apply Great Atlantic & Pacific Tea Co., 445 W. 39th-st.

CLERK-TYPIST.

...xcellent opportunity is offered to bright, ...ent girl, able to operate. Oliver machine ...d general office work; small office; only ...ho can write; start $14 wk. WHITMAN, ...21, 7 S. Clinton-st. Franklin 3127.

...LERKS — FOR GENERAL ...office work, by West Side ...rm; no experience required; ...ive age and salary desired. ...ddress T N 597, Tribune.

CLERK

...general office work, who has had fitting ...good position awaits right party. ...PERFECT MAGNETO CO., ...and Wabash-av.

...TYPISTS AND STENOGRAPHERS ...ve several openings; permanent ...sitions; good working conditions; ...ces for advancement; located on the ...L; experience not necessary. Ad-...E 197, Tribune.

...ERS — FOR RECORD WORK; YOUNG ...who can write good hand and is apt at ...figures; high school training essential. Very ...sirable surroundings. Apply Rm. 1000 Keener Bldg.

...ERS — QUICK TO POST. MAKE STATE-...; opportunity to start; advancement as ...ity proves. Address A 555, Tribune.

...ERS — EXPERIENCE NOT NECESSARY; ...ght hours; small office; pleas-...ly situated in loop. Address J 121, Trib-...e.

...ERS — PROMOTION; HIGH SCHOOL ...ducation preferred with some credit; ...ENSIVE UNIVERSITY OF CHICAGO. ...Employment Dept.

...ERS — BY FIRE INSURANCE COM-...W. Austin-av., Nr. Wells.

...ERS — AND SHORT-...hand; permanent; ideal office surround-...ings; salary $18. Address T Y 300, Trib-...une.

...ERS — EVENINGS; ...good pay to competent operator. Room ...1004, 168 N. Mich.-av.

WANTED—FEMALE HELP.
Stores and Offices.

CLERK—A MANUFACTURING concern in Loop district requires a girl to look after mail and who has some experience in filing, and who writes a plain hand, and has a liking for figures; no vault work; pleasant office; permanent position. Address B G 359, Tribune.

CLERKS.

Girls for card filing; experience not necessary.

Several desirable openings for girls who will appreciate agreeable surroundings; pleasant loop office; very best working conditions; 8 hours a day, half day Saturday the year round.

Apply Rm. 1600 Kesner Bldg. 5 N. Wabash.

CLERK—EXP'D ACCURATE GOOD AT figures. Position permanent. Address A E 344, Tribune.

COMBINATION CHECKER and cashier, cafeteria. Accuracy is absolutely essential. 1207 N. Dearborn.

COMPTOMETER OPERATORS

with experience on Felt & Tarrant machines.

Either day or night work.

Higher rate paid night operators.

Western Electric Co., Inc., 48th-av. and 24th-st.

COMPTOMETER OPERATOR.

Girl with experience on cost and pay roll work; permanent position; pleasant working conditions; good salary to start for girl with ability; state age, experience. Address A G 226, Tribune.

COMPTOMETER OPERATORS—Female; must be experienced. Apply JOHN SEXTON & CO., 352 W. Illinois-st.

Comptometer Operator.

Young lady with at least 2 yrs.' experience; good salary. Automatic Electric Co., 1001 W. Van Buren.

COMPTOMETER OPERATOR—RAPID AND accurate; only experienced operator considered. Call Monday morning, 817 S. Wells-st., Room 601.

COMPTOMETER OPERATOR — STEADY work, good pay; must have at least 3 or 4 years' experience. 57 E. 21st-st.

COMPTOMETER OPERATOR — EXPERIenced. Apply to Miss Meeaman, Norris, Allister, Ball & Co., 58 E. Washington.

CORRESPONDENT—FAMILIAR WITH HANDLING OF MAIL ON INSTALLMENT MAIL ORDER ACCOUNTS. APPLY IN PERSON OR BY MAIL.

HARTMAN FURNITURE & CARPET CO., 3913 WENTWORTH-AV.

CORRESPONDENT SCHOOL SOON TO LOCATE IN NEW BLDG. SUNNYSIDE, NR. WINCHESTER, NORTH SIDE, HAS SEVERAL OPENINGS FOR GOOD CLERICAL AMERICAN GIRLS, 17 TO 21; PREFERRED. CALL MR. SMITH, COYNE TRADE SCHOOLS BLDG., 30 E. ILLINOIS.

DENTAL ASSISTANT THOROUGHLY COMPETENT lady. State age, experience, salary and telephone. Address J 502, Tribune.

DICTAPHONE OPERATOR.

Permanent position. Good pay. Pleasant office. Saturday half day. Must be very high grade operator.

DRYDEN RUBBER CO., 1014 S. Kildare.

DICTAPHONE OPERATORS —Good salary paid to competent operators with splendid chance for advancement. Apply

FRANKLIN MacVEAGH & CO., Lake and Market-sts.

DICTAPHONE OR EDIphone operator for permanent position; must be rapid and accurate; good salary and bonus; best working conditions. Apply Rm. 1600 Kesner Bldg., 5 N. Wabash.

DICTAPHONE OPERATOR.

Must be qualified to turn out neat, accurate work rapidly. Good chance to become associated with a large steel concern where the environment is good. Hours 8:30 to 5; 1 o'clock Saturdays. Good starting salary, with opportunity to advance when ability is proven.

JONES & LAUGHLIN STEEL CO., N. E. Cor. Lake and Canal-sts. Ask for Mr. Treleaven.

DICTAPHONE OPERATOR.

DICTAPHONE OPERATORS AND TYPISTS.

Permanent positions; good working conditions and office; starting salary. See Mr. Taylor, RUDOLPH WURLITZER CO., 329 S. Wabash.

DICTAPHONE OPERATOR—EXPERIENCED; PERMANENT POSITION; GOOD SALARY. MEYER & CO., 831 W. ADAMS.

DICTAPHONE OPERATOR.

Two experienced girls in large up to date office; good starting salary and chance for advancement; West Side resident preferred.

EDISON ELECTRIC APPLIANCE CO., 5660 W. Taylor.

DICTAPHONE OPERATOR.

Pleasant office, steady position, with advancement. National Jewelers' Board of Trade, 58 E. Washington-st.

DICTAPHONE OR EDIPHONE OPERATOR—Real opportunity for substantial advancement for intelligent operator. Market salary, 8 hours a day. NELSON, Rm. 300, 216 S. Wabash-av.

DICTAPHONE OPERATOR — EXP. FOR small auto estab. $20 per week to start, with advance inside mo. if capable. Address A G 218, Tribune.

DICTAPHONE OPERATOR—EXPERIENCED; must be first class, able to transcribe rapidly and accurately. Apply RHODES, 157 W. Austin-av., Nr. Wells.

DICTAPHONE OPERATOR — AND SHORThand; permanent; ideal office surroundings; salary $18. Address T Y 300, Tribune.

DICTAPHONE OPERATOR — EVENINGS; good pay to competent operator. Room 1004, 168 N. Mich.-av.

WANTED—FEMALE HELP.
Stores and Offices.

DICTAPHONE OPERATOR.

WOMAN OF GOOD EDUCATION AND AMBITIOUS TO GET AHEAD. OUR WORK IS INTERESTING AND OUR OFFICE ENVIRONMENT FIRST CLASS. OUR BONUS SYSTEM OF WEEKLY PAYMENTS MAKES FOR EXCELLENT EARNINGS.

EMPLOYMENT DEPT., La Salle Extension University 4046 S. MICHIGAN.

DICTAPHONE OPERATORS.

Those having experience in railroad work preferred, although not necessary. Permanent positions for good operators, with good wages to start. Hours 8:30 to 5:00 and 12:00 on Saturday. Call at our Legal Department, Room 1612 First National Bank Building, Monday 10:00 to 3:30.

DICTAPHONE OPERATOR.

Rapid, competent operator will find with us pleasant, permanent position. Hours, 8:15 to 5. Saturday half day. Good salary paid plus bonus. Apply in person. International Tailoring Co., 847 W. Jackson-blvd.

DICTAPHONE OPERATORS.

EXPERIENCED DICTAPHONE OPERATORS IN OUR EXCEPTIONALLY PLEASANT OFFICES WE OFFER SPLENDID OPPORTUNITIES TO THOSE SEEKING PERMANENT POSITIONS. HIGHEST SALARIES PAID TO START. OFFICE WORKING HOURS, 8 A. M. TO 4:30 P. M. ONE-HALF DAY SATURDAY ALL YEAR. APPLY AT ONCE. READY FOR WORK.

JOHN MAGNUS & CO., 1039 W. 35th-st.

ELLIOTT-FISHER OPERATOR.

A real opportunity for one desirous of making a permanent connection with a reliable concern with good starting salary and best of conditions.

Address T J 469, Tribune.

ELLIOTT-FISHER OR REMington-Wahl operators for our bookkeeping department; permanent positions and good opportunities for advancement, with good salaries to start; hours, 8:30 to 5:00 and 12:00 on Saturday.

MORRIS & COMPANY, General Office, U. S. Yards.

ELLIOTT FISHER AND OLIVER TYPISTS.

A large wholesale house is contemplating the promotion of a number of its present Elliott-Fisher and Oliver billers and typists, and desires to replace them with ambitious girls who have had some experience and want to join an institution that will recognize merit and give desirable employes an opportunity to develop; good starting salary; in reply state experience and phone number; confidential. Address A D 407, Tribune.

ELLIOTT-FISHER BOOKKEEPING MACHINE OPERATOR.

Good salary; steady position for experienced operator; large West Side firm; state age, experience and references. Address A G 491, Tribune.

ELLIOTT FISHER OPERATOR—For bookkeeping dept.; permanent position; hours, 8:30 to 5:30, and 1 on Saturday. Good salary to start. Ask for Mr. Kinkel, AMERICAN RADIATOR CO., 816 S. Michigan-av.

ELLIOTT FISHER OPERATOR.

Permanent position for experienced operator, card entry; good salary. Apply Monday.

HENRY BOSCH CO., 525 S. Wabash-av., 2d floor.

ELLIOTT - FISHER BOOKkeeping machine operator. Experienced, rapid and accurate. Must come well recommended.

EDERHEIMER STEIN CO., 1911 W. 12th-st.

ELLIOTT-FISHER OPERATOR — WE have splendid opening in our billing dept. for a rapid, accurate operator; position is permanent; working conditions unsurpassed. Write fully of your qualifications and salary expected. Address B E 376, Tribune.

ELLIOTT FISHER OPERATOR—UNDERstands billing and operating. Do not apply unless experienced. 620 S. Wabash-av.

ENTRY CLERKS

with mail order experience. Because of the rapidity of our growth, advancement is absolutely assured.

Hours, 8:00 to 4:45 p. m. Noon Saturdays.

Chicago Mail Order Co., 2611 Indiana-av.

ENTRY CLERKS—WITH reading knowledge of German; state age, experience, and salary expected. Address T N 598, Tribune.

EXPERIENCED SALESLADIES for first class dressmaking establishment. MARGUERITE, 2841 Michigan-av.

EXPERIENCED RESTAURant checker. 6 days. Address A F 525, Tribune.

EXPERIENCED CANDY GIRL. APPLY MORRISON HOTEL DRUG STORE.

EXPERIENCED SALESLADIES. Short hours. Apply at Harvey's, 137 S. State-st.

WANTED—FEMALE HELP.
Stores and Offices.

EXPERIENCED FILING CLERKS, TYPISTS. GOOD WAGES. SHORT HOURS.

Apply 1828 Diversey-pkwy. or phone MR. HOOK, Lake View 6000.

EXCELLENT POSITIONS OPEN FOR CASHIERS AND INSPECTORS.

Many of our high salaried employes learned the rudiments of retailing in these positions. Every opportunity will be afforded you to duplicate their success. Good salary to start.

Apply 14th floor. MANDEL BROTHERS.

EXPERIENCED SHOE saleswoman to sell children's shoes. Apply shoe department.

A. STARR BEST, Madison and Wabash.

EXPERIENCED TIMEKEEPER for men's coatshop. CHICAGO TAILORS' ASSN., 535 S. Franklin-st.

EXPERIENCED CLOAK AND suit saleswomen. Thoroughly skilled women can earn $40 to $75 per week. Apply at once. GEORGE BERNARDS, 33 S. State.

Experienced Stenographer

in our sales dept., automobile transportation furnished to one living near Marquette Blvd., west of Wentworth av. Apply employment dept., Elgin Motor Car Corp., 61st and Archer-av.

EXPERIENCED ELLIOTT FISHER OPERATOR.

Straight entry work, bookkeeping experience preferred but not required; permanent position in loop office; state age, experience and salary expected. Address T N 495, Tribune.

EXPERIENCED MILLINERY salesladies; steady positions; between $20 and $30. Apply att HARVEY'S, 137 S. State.

EXPERIENCED STENOGRAPHER. G. & S. HEYMAN CO., 320 So. Franklin.

FILE CLERKS.

We need 10 experienced young lady file clerks for filing cards alphabetically. Steady work all year. Good salaries. Office working hours 8 a. m. to 4:30 p. m., one-half day Saturday all year. If you have had experience apply at once. JOHN MAGNUS & CO., 1039 W. 35th-st.

FILE CLERKS.

We require 4 young ladies to start in our office as file clerks; only those desiring permanent positions considered, as while the work is of a minor nature to start it leads to more important duties where training and experience counts; two of the positions require girls with some experience; the others do not. We have light pleasant offices, reading and rest rooms and our own restaurant where clean, substantial food is sold at cost; hours 8:15 to 5 p. m. Saturday 1 p. m. in year around; our policy of employment insures an excellent future to those who make good. See Mr. Cornelius, 16th-st. and Rockwell, Monday.

JOS. T. RYERSON & SON,

FILE CLERKS.

EXPERIENCED IN GENERAL CORRESPONDENCE FILE. SPLENDID WORKING CONDITIONS. ASK FOR MR. McCREA.

ADDRESSOGRAPH CO., 901 W. VAN BUREN.

FILE CLERK.

Experienced. Permanent position. Nice working conditions. Good chance for advancement.

Consolidated Millinery Co., 33 S. Wabash-av.

FILING GIRLS.

Some experience; steady employment. Apply Monday a. m., 8 to 9, Rm. 1107 Insurance Exchange Bldg., Jackson and Wells.

FILING CLERK — EXPERIENCED, COMpetent to handle a large volume of correspondence rapidly and accurately, to take charge of department in large manufacturing plant; attractive salary; pleasant working conditions. Address A F 503, Tribune.

FILING CLERK—MUST BE 18 YEARS OR over; state age, experience, and education; position permanent. Address B D 208, Tribune.

FILE CLERK — YOUNG WOMAN, EXPERienced in general letter filing, loop office; $75 monthly to start, with rapid advancement to right girl; give age, religion, and experience. Address B D 317, Tribune.

FILE CLERK—EXPERIENCED; MUST BE able to handle large volume of work; good starting salary and good chance for advancement. Apply Henry Horner & Co., 563 W. Randolph-st.

FILE CLERK — YOUNG WOMAN WITH OR without experience. State salary expected and phone number. Address B 235, Tribune.

FILE CLERK — WITH KNOWLEDGE OF filing; permanent position; must be 18 yrs. or over. Apply 6203 S. Wabash-av., 2d floor.

FILE CLERKS—TWO. APPLY MISS HOBwick, Norris, Allster, Ball & Co., 58 E. Washington.

WANTED—FEMALE HELP.
Stores and Offices.

FILE CLERKS.

We have several openings for young ladies with a grammar school education or better to do filing. The initial position leads to more important duties and an excellent opportunity afforded applicants.

Working conditions are the best. Hours until 4:30 each day and noon Saturday; applicants should be 16 yrs. of age or over. Call prepared to go to work.

SPIEGEL-MAY-STERN CO., 1061 W. 35th-st.

FOOD CHECKER — EXPERIENCED; MUST understand National cash register system. Apply Monday morning, auditor's office, Palmer House.

GENERAL OFFICE HELP.

We have a number of exceptional openings in various departments of our general offices for young ladies having a grammar school education or better. We can use both exp. and inexperienced help. We pay liberal salary to start and accord rapid promotion to those deserving.

Our offices are light, well ventilated, and working conditions will be found the best. We close at 4:30 each day and at noon Saturday.

Applicants for the above positions should be 16 years of age or over. Call ready for work.

SPIEGEL MAY STERN CO., 1061 W. 35th-st.

GENERAL OFFICE CLERKS.

WOMEN OF GOOD EDUCATION WHO APPRECIATE AN OPPORTUNITY TO WORK OUTSIDE OF THE DOWNTOWN DISTRICT ON PLEASANT WORK IN CHEERFUL SURROUNDINGS WHERE THERE IS NO SLACK SEASON AND WHERE ADVANCEMENT DEPENDS ENTIRELY ON MERIT.

EMPLOYMENT DEPT., La Salle Extension University 4046 S. MICHIGAN.

GENERAL OFFICE CLERKS.

INDEX AND FILE CLERKS.

If you are looking for a position with a future which pays above the average salary apply at once.

LEONARD MORTON & CO., 434 S. Wabash, 5th floor.

GENERAL OFFICE CLERK

Who is ambitious to grow into an executive position. Hours 8 to 5. Close Sat. 12. Best working conditions; good salary; unlimited opportunity for advancement. Replying state age, experience and salary expected. Address B G 208, Tribune.

GIRLS,

14 to 18 years, for the following positions: TO MARK MERCHANDISE, STOCK WORK, INSPECTORS.

Apply Ninth Floor—Retail. CARSON PIRIE SCOTT & CO.

GIRLS AND WOMEN TO fold, inclose, and stamp letters. Rm. 1069 Rand-McNally Bldg.

GIRLS—10; BRIGHT; TO LEARN OFFICE work.

Several desirable openings for young ladies who will appreciate agreeable surroundings; pleasant loop office; very best working conditions; 8 hrs. a day, half day Saturday the year round.

Apply Rm. 1600 Great Northern Bldg., 20 W. Jackson-blvd.

GIRLS—FOR MAILING DEPARTMENT; GOOD STARTING SALARY AND EXCELLENT OPPORTUNITY FOR ADVANCEMENT. APPLY MR. YOUNG, WESTERN ELECTRIC CO., 500 S. CLINTON-ST.

GIRLS—FOR GENERAL OFFICE WORK; must be high school graduates; neat and willing workers; pleasant surroundings; hours 8 to 5. 12 o'clock Saturday year round. R. M. HOLLINGSHEAD CO., 1534 S. Western-av.

GIRL—BRIGHT, NEAT; IN LARGE ADVERtising agency, for general work; prefer one who combines knowledge of bookkeeping or stenography and switchboard; an interesting and well paying position among good surroundings. Address B D 430, Tribune.

GIRLS—IN WHOLESALE OPTICAL HOUSE for light, clean work on lenses; light, airy place; excellent conditions; experience not necessary; we will teach you. Geo. S. Johnston Co., 8th floor, 5 S. Wabash-av.

GIRL—BOOKKEEPING AND GENERAL OFfice experience, capable, intelligent, executive ability; $20 to start; good advancement; write qualifications. MR. BROWN, 621 Postal Telegraph Bldg.

GIRLS—FOR FILING AND LIGHT OFFICE work; experience desirable; hours 8 to 5:30, 1 hr. lunch, and 1 p. m. Saturdays; optical business. Geo. S. Johnston Co., 8th floor, 5 S. Wabash-av.

GIRL—AMERICAN FOR GENERAL OFFICE work; high school graduate preferred; one with knowledge of typewriting preferred, but not essential; excellent opportunity. Apply RHODES, 157 W. Austin-av., Nr. Wells.

GIRL—FOR BEGINNING POSITION IN OFfice; good writer; must be girl who wants to advance and is willing to advance herself. Address B D 285, Tribune.

GIRLS—IN OFFICE OVER 16, ONE WITH some filing experience; good chance for advancement. Wendell & Co., Mfg. Jewelers, 337 W. Madison-st.

GIRL — ABOUT 23, FOR CASHIER IN lunchroom; experience not necessary. Call Monday between 8 and 11 a. m., 237 E. Ontario-st.

GIRL—YOUNG; TO ASSIST BOOKKEEPER; good opportunity. IRVIN BRANDT CO., 166 W. Adams.

GIRL—YOUNG; GOOD AT FIGURES; PETTY cash, assisting on bills, etc. Summy's Music House, 64 E. Van Buren-st.

GIRL—NEAT, YOUNG, CHECK ROOM, downtown cafe. Phone Drexel 7063 between 9 and 11 a. m.

GIRL — FOR OFFICE; NEAT APPEARING; accustomed to handling figures. WELSBACH CO., 629 Washington-blvd.

GIRLS—OVER 18, FOR MAILING, WITH or without experience. Apply D. MERRIAM, 431 S. Dearborn-st., Room 700.

GIRL—FOR MISCELLANEOUS OFFICE; $60 CHILD & CO., 29 E. Madison-st.

GIRLS—FOR FILING AND GENERAL OFfice work; good pay, short hours. The Adler-Jones Co., 333 S. Market.

GIRL — CLERICAL WORK; LARGE INsurance company; must be good penman, accurate at figures. Address E 234, Tribune.

GIRL—BRIGHT, OVER 16, FOR OFFICE work; $12 per week to start. Address A G 287, Tribune.

GIRL — FOR ICE CREAM PARLOR IN LOOP bldg.; no Sunday work. 223 W. Jackson.

GIRL — EXPERIENCED OFFICE GIRL, 308 E. 31st-st.

GIRL—FOR ICE CREAM PARLOR; GOOD wages. Apply 5903 S. Halsted-st.

GIRL—FOR OFFICE WORK. ROOM 415 Hearst Bldg.

GIRL—FOR BAKERY DEPARTMENT. Parker's Cafe, 3565 Cottage Grove.

WANTED—FEMALE HELP.
Stores and Offices.

GIRLS, OVER 16 YEARS OF AGE, FOR FILING, LOOK-UP, AND MAIL DEPARTMENTS, WANTED IMMEDIATELY.

STEADY EMPLOYMENT.

HOURS, 8:30 TO 5:30. HALF DAY SATURDAY.

GOOD PAY.

EXCELLENT WORKING CONDITIONS.

APPLY MONDAY MORNING READY FOR WORK, ADJUSTMENT DEPT., ALBERT PICK & COMPANY, 208 WEST RANDOLPH-ST.

GIRLS,

17-20 Years.

We can place several girls in our dry goods department, filling orders. Congenial work with good pay and rapid advancement.

Hours, 8-5; 12 Saturdays.

BUTLER BROTHERS, Randolph-st. Bridge.

GIRLS — FOR GENERAL office work; must be experienced; steady positions; good pay, with chance for advancement.

CONTINENTAL TAILORING CO., 3d floor, 700 W. Jackson-blvd.

GIRLS.

Grammar school graduates in our offices for clerical work. Excellent opportunity for advancement. Good salary.

SPRAGUE, WARNER & CO., 600 W. Erie.

GIRLS—22-25; MUST WRITE a good hand and be good at figures. Those with high school training preferred. Good starting salary and good opportunity for advancement. Apply JOHN SEXTON & CO., 352 W. Illinois-st.

GIRLS—OVER 16 YEARS OF age, to work in our office, mailing, folding, and inclosing catalogues. Experience not necessary. Call.

LEONARD MORTON & CO., 434 S. Wabash-av., 5th floor.

GIRLS—FOR INCLOSING. $12 week and bonus. Apply ready for work. CHICAGO TAILORS' ASSN., 535 S. Franklin-st.

GIRLS FOR GENERAL OFfice work. Employment dept., American Car & Foundry Co., 2503 S. Wood-st.

GIRL—FOR OFFICE WORK IN ADVERTISing department large S. S. mfg. concern; good plain writer and be able to operate typewriter; $12 to $14 to start; frequent advances. This is an excellent opening for well educated young lady appreciating a permanent position; pleasant environment and a good future. Address in own handwriting and state age, education and experience if any. Address A G 223, Tribune.

For general office work; experience not necessary.

GIRL D. B. FISK & CO., 225 N. Wabash-av.

GIRLS.

We have splendid openings for stenographers, typists, and girls for general office work; good starting salary; elegant opportunity for rapid advancement. Hours, 8:30 to 5:30, 12 o'clock Saturdays.

Avalon Farms Co., 331 W. Ohio-st.

GIRLS—FOR GENERAL OFFICE WORK age 18 to 25, for our West Side office; girls with some office exp. Call BENJAMIN ELECTRIC MFG. CO., Room 856, 29 S. La Salle-st.

GIRLS—

Several, 17 to 18, for minor clerical work; must write legibly and be accurate at figures. Apply Monday to MR. BURROUGHS, 504 W. Superior-st.

GIRLS—TO AUDIT RESTAURANT CHECKS; pleasant downtown office; no experience necessary; good wages.

JOHN R. THOMPSON CO., 350 N. Clark, 4th floor.

GIRL—WITH SOME EXPERIENCE IN LAbeling circular and general office work; permanent position; good salary. National Laboratory, 537 S. Dearborn.

GIRLS—GOOD EDUCATION; BRIGHT, CAPABLE, AND AMBITIOUS, TO CLERK; NO EXPERIence necessary. Apply MISS CRANE, T. & C. Store, 16 N. Michigan.

GIRL—GENERAL OFFICE WORK; TYPIST preferred; small, modern office; nr. Garfield Pk.; state exp., present salary, etc. Address B D 419, Tribune.

GIRLS—FOR OFFICE WORK IN LARGE wholesale tailoring house; good wages; permanent positions. Apply 5th floor, H. Eberman & Co., 651 S. Wells-st.

GIRL — FOR ADDRESSING CIRCULARS; one with typist's experience preferred. Apply Monday a. m. THE TONEOGRAF CORP., R. 700, 209 S. State-st.

GIRL—17 OR 18 YRS. OF AGE TO WORK in our general office; good opportunity for advancement. Apply 4th floor, LYON & HEALY, Wabash and Jackson.

GIRL—OVER 16, TO TAKE CARE OF THE mailing list only; easy work; good pay. SCHACK, 1739 Milwaukee-av.

GIRL—FOR LEDGER POSTING AND GENeral office work; N. Side office; good pay; please, office. Apply 4950 Winthrop-av.

GIRL—GENERAL OFFICE WORK; STATE qualifications and salary. Address E 230, Tribune.

GIRL—BRIGHT, YOUNG, FOR OFFICE work. COLE & DUNAS MUSIC CO., 54 W. Lake.

GIRL—FOR OFFICE; GOOD HANDWRITing and able to figure. Address B E 467, Tribune.

GIRL — ALL AROUND FOR LADIES' TAIloring shop; also be able to wait on trade. 810 Irving Park-blvd.

GIRL—OVER 20, TO WORK IN CONFEC. tionery store. 617 S. Crawford-av. "L" station.

GIRL—EXPD. IN OFFICE WORK, FILING and typewriting; pleas. office; good opportunity. Van Cleef Bros., 7722 Woodlawn-av.

GIRL—FOR FILING; ONE WHO IS COMpetent and is rapid in her work. Boyd Needle Co., 4343 Ravenswood, near Montrose.

GIRL—BRIGHT, FOR BOOKKEEPING AND clerical work; operate typewriter. 3116 Cottage Grove-av.

GIRL—IN GROCERY. 2769 Lincoln-av.

GIRL—MULTIGRAPH; $22; ALSO ONE TO learn, $10 up. 179 W. Wash., rm. 1002.

WANTED—FEMALE HELP.
Stores and Offices.

GIRLS—OVER 16 YEARS OF age, for advertising dept., wanted at once by

ED. V. PRICE & CO., Wholesale Custom Tailors.

Attractive hours, pleasant surroundings, and good working conditions.

Pure food served at exact cost in clean, wholesome dining rooms.

Hours 8 to 5 and 12 Saturdays; best of wages; come prepared to go to work.

327 W. Van Buren-st.

GIRLS FOR OFFICE WORK.

Grammar school graduates, over 16, who desire to make a permanent connection with a reliable concern.

Good starting salary and assured advancement to reliable girls.

Apply

ALFRED DECKER & COHN, Employment Office, S. W. Cor. Van Buren and Franklin-sts.

GIRLS AND WOMEN—18 TO 45, for general light factory work; pleasant surroundings; good starting salary. Apply

JOHN SEXTON & CO., 352 W. Illinois-st.

GIRL—BRIGHT, YOUNG, 17 TO 19, FOR information and clerical work; splendid opportunity for girl who is desirous of securing a pleasant and permanent position; experience unnecessary; hours, 8:45 to 5:15, except Saturdays; salary to start, $40 per month.

Y. M. C. A., Room 824, 19 S. La Salle-st.

GIRL—BRIGHT, ALERT, ABOUT 19; FOR ures and have some high school education; $13 per wk. to start. Francis 2. Simmons Co., 320 S. Franklin.

GRAMMAR SCHOOL GRADUATES.

Here is your opportunity to get a Business Education Free.

And earn while you learn.

We have openings in our credit department for young women over 16 years of age, where you will receive instruction in practical business methods, and earn liberal salary while learning.

Special opportunity for Typists.

Apply Credit Manager, fifth floor.

THE FAIR.

HART SCHAFFNER & MARX

OFFER.

Several positions which carry with them bright business futures for girls and young women, in various kinds of clerical work, such as typing, filing, figuring and checking. All of these are permanent places, with working conditions of the best.

HART SCHAFFNER & MARX 36 S. FRANKLIN-ST.

HIGH SCHOOL GIRLS

To Learn Office Work.

Here is a real opportunity for neat, bright, young ladies over 16, who have either finished high school or who plan to go to work this fall. Positions are in advertising department of large concern, convenient to West Side transportation lines.

You can advance as rapidly as you become familiar with the work, which consists of filing, mailing advertising matter, and operating a simple addressing machine.

Previous experience not necessary, but you must be willing to learn. Hours 8:15 to 5:15, 12 on Saturdays all year. Pleasant, agreeable place to work, with good salary to start. Apply at once, giving age, nationality, extent of high school education, and previous experience, if any. Address D G 257, Tribune.

HIGH SCHOOL GRADUATES

Take this opportunity and call at our Employment Office and talk over with Miss Roche the many positions that are open. Rapid advancement is absolutely assured to those who qualify.

Chicago Mail Order Co., 2611 Indiana-av.

HILLMAN'S WANT SALES GIRLS FOR CANDY AND BAKERY DEPARTMENTS. EXPERIENCE NOT NECESSARY. STEADY POSITIONS; GOOD PAY. APPLY AT SUPERINTENDENT'S OFFICE, 4TH FLOOR. STATE AND WASHINGTON.

INDEX AND FILE CLERKS.

We have several positions open in our pleasant offices for young lady index and file clerks. These positions are all exceptional and will pay more salary than the average. If you are experienced or a beginner we can offer you a very good position. Office working hourse 8 a. m. to 4:30 p. m., one-half day Saturday all year. Apply at once.

JOHN MAGNUS & CO., 1039 W. 35th-st.

WANTED—FEMALE HELP.
Stores and Offices.

INDEX FILE CLERKS.

WE HAVE SEVERAL POSITIONS FOR FILE CLERKS, AND WE WILL PAY GOOD SALARIES TO THOSE WHO ARE EFFICIENT AND ACCURATE IN THEIR WORK; LIGHT, AIRY OFFICE. OFFICE HOURS, 8:30 TO 5:30; 1 O'CLOCK SATURDAY DURING JULY AND AUGUST.

APPLY AT ONCE, M

WANTED—FEMALE HELP.
Stores and Offices.

LADY ELLIOTT-FISHER
bookkeeping machine operator. Permanent position. Good salary.
BURKE & JAMES,
240 E. Ontario.

LADY—YOUNG,
For mailing and writing tickets in parcel post mail room: must be accurate, write a good hand, have best of references as to honesty; experience not necessary. Apply Monday between 10 and 12.
KRAUTH & REED,
1119-1120 Masonic Temple.

LADY—YOUNG, TO ANSWER SWITCHboard and keep time records in printing office; must be thoroughly experienced, competent and write good hand; answer in own handwriting, stating age, length of time, capacity and salary of all former positions; excellent opening for high class person. Address B G 376, Tribune.

LADY—YOUNG,
Bright and energetic, for general clerical work; neat writer; fine opening for one who wishes permanent position; state age, experience if any; salary and phone number. Address T N 563, Tribune.

LADY—YOUNG, TO MAKE OUT JOB TICKets on typewriter and read proof in printing office; must be familiar with and able to figure paper stock; answer in own handwriting, stating age, length, capacity and salary of all former positions. Address D G 290, Tribune.

LADY—YOUNG, AS BOOKKEEPER AND stenographer; must have first class experience; good wages and excellent opportunity for advancement. Sterling Talking Machine Co., 811 Norton-st., nr. Racine and Polk-st.

LADY — YOUNG, FOR CLERICAL WORK; good writer and accurate at figures. Permanent position. Experience unnecessary. State age and telephone number. $12 to start. Address D 458, Tribune.

LADY—YOUNG, HIGH SCHOOL GRADUATE, with at least a year's stenographic experience, for a position offering excellent future; state age and present salary. Address A G 193, Tribune.

LADY — YOUNG, FOR PERMANENT POSItion as order clerk in small factory office; Elliott Fisher experience preferred but not absolutely essential. Stall & Dean Mfg. Co., 855 Elston-av., nr. Milwaukee.

LADY — YOUNG, 18 YEARS OR OVER, AS-sistant bookkeeper, to enter bills and post—work not difficult, but requires accuracy. Reply, stating age, experience, and salary expected. Address B D 276, Tribune.

LADY—YOUNG, WITH CLERICAL EXPErience; 44 hour week; 12 o'clock Saturday; permanent, with chance for advancement; state age, experience, and salary expected. Address B G 390, Tribune.

LADY—YOUNG, FOR CLERICAL WORK; must be experienced, accurate, and reliable. Call 3630 S. Loomis-pl., 3 blks. east of Ashland-av.

LADY—YOUNG, FOR GENERAL OFFICE work, copying orders, filing, etc.; state salary an dexperience. Address B E 101, Tribune.

LADY—FOR PERMANENT POSITION TO take full charge of books and office for automobile firm. Good salary. 3548 W. North-av. Call between 8:30-10 a. m.

LADY—YOUNG; ADDING MACHINE OPERator; North Side resident for North Side bank; state age, experience, and salary expected. Address T T 408, Tribune.

LADY TYPISTS AND CLERKS; SALARY according to ability. Apply to Room 1110, 140 W. Van Buren-st.

LADY — YOUNG, RECEPTION WORK; loop office; state age, salary wanted, and phone. Address B G 252, Tribune.

LADIES—FOR CASHIERS, WITH DAIRY lunchroom experience. Apply CHARLES WEEGHMAN & CO., 56 W. Madison.

LADY—YOUNG, COMPETENT IN OFFICE work, especially collections; good position. The Hecht Fixture Co., 616 Medinah Bldg., Wells and Jackson.

LADY — YOUNG; AS ASSISTANT BOOKkeeper, who can operate typewriter; good salary; N. W. Side. Address B G 214, Tribune.

LADY—YOUNG, FOR GENERAL OFFICE work; must be accurate at figuring. Alter & Co., 165 W. Madison-st.

LADY—YOUNG, BY WHOLESALE JEWELry house; must write neat, plain hand. Address J 508, Tribune.

LADY—YOUNG, FOR SWITCHBOARD AND general office work; must write good hand. Hours 8-5, Saturday noon. 920 E. 43d-st.

LADY—INTELLIGENT, YOUNG, AS CLERK in magazine dept. Kroch's Book Store, 22 N. Michigan-av.

LEDGER CLERK.
MUST BE ACCURATE AND RAPID. GIVE AGE, EXPERIENCE, SALARY EXPECTED AND PHONE NUMBER. ADDRESS A G 579, TRIBUNE.

LEDGER CLERK—FEMALE; experienced; state age, experience, salary expected and phone number. Address B G 399, Tribune.

LEDGER CLERK.
One who can operate a Burrouchs preferred or willing to learn; state age and salary expected. Address A C 227, Tribune.
LEDGER CLERK—MUST BE EXPERIENCED and write a good hand. Address A G 424, Tribune.

MANAGERS AND SALESLADIES for specialty waist shops in the city. Unusual opportunity. Good salary.
CHICAGO SPECIALTY WAIST SHOP,
4714 So. Ashland-av.

MULTIGRAPH OPERATOR — EXPERIENCED; must be thoroughly familiar with printer's ink adjustments, 36 printer and No. 39 typesetter; light, clean working surroundings; permanent position for first class operator. Address B G 66, Tribune.

NEAT YOUNG WOMEN—50, between the ages of 18 and 25, can find interesting work tying ribbon bows on art greeting cards, inspecting children's books, assorting and boxing cards, mounting calendars, and small picture framing; previous experience not essential; young women of intelligence and aptness will find this a real opportunity to work into permanent positions in a pleasant business. Model workrooms in loop office building; 8 hour day.
P. F. VOLLAND CO.,
Art Publishers,
Room 601, 58 E. Washington.

OFFICE ASSISTANT—MUST write plain hand, quick and accurate in figuring. One able to operate typewriter and with knowledge of shorthand preferred. No objection to bright beginner. State salary wanted. Address B D 518, Tribune.

OFFICE CLERKS.
A large, downtown wholesale house is increasing its clerical force and has places for several capable women, 25 to 30 years of age, for checking and other detailed clerical work. Some of these positions offer a starting salary of $15; all of them are permanent and offer good business connections. Reply in own hand, giving phone number; confidential. Address A D 496, Tribune.

OFFICE HELP—THE BEST THAT $18 A week will hire; must be good plain penman; one who can use typewriter preferred, but this is not essential; handling prospects, sales dept.; large concern in the loop. Address A G 584, Tribune.

OFFICE FILE CLERK—FOR GENERAL OFfice; one with experience preferred; good chance for advancement to right party.
MIKESELL BROTHERS COMPANY,
W. Randolph-st.

OFFICE CLERK—FOR ACCOUNTING DEPT.; experience not necessary; good hours, pleasant surroundings. American School of Correspondence, corner 58th and Drexel-av.

OFFICE CLERKS—EXPERIENCED; SALARY $75 per month; must write neat hand and be good at figures; give age and experience. Address B G 400, Tribune.

OFFICE CLERK — $12 TO $14, ACCORDING to experience; state particulars and phone in reply. Address B D 297, Tribune.

WANTED—FEMALE HELP.
Stores and Offices.

OFFICE HELP WANTED.

We have positions open in our general offices for young lady office clerks with and without experience.

INDEX AND FILE CLERKS.
MAIL READERS.
CORRESPONDENCE INSPECTORS.
DICTAPHONE OPERATORS.
STENOGRAPHERS.
TYPISTS.
ADDRESSERS.
ENTRY CLERKS.
AND MANY OTHER POSITIONS.

Good starting salary, with excellent opportunity for rapid advancement. Office working hours 8 a. m. to 4:30 p. m., one-half day Saturday all year. Apply at once.
JOHN MAGNUS & CO.,
1039 W. 35th-st.

OFFICE POSITIONS.

Girls, over 16 years of age, with no experience, will be given an opportunity to learn office work.
Permanent positions.
Good salaries.

Girls with office experience can be given permanent employment.
Salaries paid according to ability.

APPLY EMPLOYMENT DEPARTMENT,
TURNER BUILDING,
Cor. Ogden and Kedvale-avs.

OFFICE CLERKS,
With or Without
Previous Experience.

We have a number of positions for young ladies with slight business training or without any business training in our modern, pleasant offices.
Applicants should be 16 yrs. of age or over, and all prepared to go to work.
SPIEGEL MAY STERN CO.,
1061 W. 35th-st.

OFFICE CLERK.
Experience not essential. We prefer to teach you our system. Every opportunity afforded you to work into a worth-while position. Modern office; good salary; 8 hours; Sat. 12. Replying state age and salary expected. Address B G 299, Tribune.

OPERATOR—SWITCHBOARD, IN OFFICE of wholesale mill supply house; experience very necessary; others need not apply; references required; state age and salary expected; position permanent. Address T N 489, Tribune.

OPERATOR—ELLIOTT-FISHER; EXPERIenced; permanent position; good salary. Apply HAROLD LACHMAN CO., 12 N. Michigan-av.

OPERATOR—ELLIOTT-FISHER, GENTILE, on order entry desk; good working conditions. BRYANT ELECTRIC CO., 323 W. Jackson-blvd.

OPERATOR—DICTAPHONE, EXPERIENCED, light, pleasant office; temporary; good salary. 1250 First National Bank Bldg.

OPERATOR — TELEPHONE; EXPERIENCED. Apply to Mr. Siemmons, Morris, Allister, Ball Co., 58 E. Washington.

OPERATORS — EXPERIENCED; HOLLEith or Powers key punch operators for insurance office. Address E 226, Tribune.

OPERATOR—DICTAPHONE. SEE MR. Kerr, The Cable Co., Wabash and Jackson.

PIECE WORK.
HAND ADDRESSERS.

We need several young ladies who write a neat, plain hand, to address from original letters on to cards; $2.50 to $2.75 per thousand; the work is permanent all year round; the office is the finest publishing office in Chicago; easily reached from all parts of the city by cars running on North Clark, Kinzie, and State-st., and Grand-av. Hours, 8 to 4:55. Close Saturday afternoons.
W. D. BOYCE CO.,
500 N. Dearborn-st.,
Corner Illinois1st.

POLICY CLERK—EXPERIENCED; FIRE insurance office; answer, full particulars. Address J 152, Tribune.

SALESWOMEN.
YARD GOODS.
Extra help; those capable will be retained permanently. Apply ready for work.
$3 A DAY.
No night work.
L. KLEIN,
Halsted, 14th and Liberty-sts.

SALESWOMEN—FOR
YARD GOODS,
UNDERWEAR,
HOSIERY,
LACES AND EMBROIDERIES,
NOTIONS,
STATIONERY.
STEADY EMPLOYMENT.
EXTRA
saleswomen for 4 days a week; also short hour saleswomen.
THE 12TH STREET STORE,
12TH AND HALSTED-STS.

SALESWOMEN — COMPEtent for infants' and children's wear; state age, experience, and salary wanted. Address P O 578, Tribune.

SALESLADIES.
Cloaks and suits; excellent salary and commissions; willing to work some evenings; opportunity for right girls to make good money. Apply Mrs. Cohen, Quality Shop, 2214 Roosevelt-rd. Gar. 8774.

SALESLADY—MILLINERY, FOR AN UPstairs shop. Must be popular priced trimmed hats; must be capable and conscientious; permanent work, whole or half days; state experience and phone number. Address B G 291, Tribune.

SALESLADIES—EXP. RETAIL TEA AND coffee store; Milwaukee-av., near Kedzie; capable taking charge; advancement; Polish speaking pref. and living in vicinity; give phone, references. Address E 589, Tribune.

SALESWOMEN—FOR COAT AND SUIT DEpartment; good wages; pleasant surroundings and working and living. Rubin's Dept. Store, Waukegan, Ill.

SALESLADIES—15 MILLINERY AND FIVE cashiers; highest salaries and best working conditions. Apply 12-8 Milwaukee-av., "My" Millinery. See Mr. M. Rightman.

SALESWOMAN — SHOE; EXPERIENCED; for permanent work in piece goods surroundings. ROSENBERG'S DEPT. STORE, Davis-st., Evanston. Take N. W. "L."

SALESWOMAN—EXPERIENCED, CAPABLE for art goods store; must bring references. Call 10 a. m. Monday. 4614 Sheridan-rd.

SALESLADY — EXPERIENCED RECORD and talking machine salesLady; good opportunity for advancement. Call at 1315 Milwaukee-av.

SALESLADY—CLOAK AND SUIT; EXPERIenced; good salary and permanent position. C. W. Randolph-st., 2d floor.

SALESLADIES—EXPERIENCED, FOR 1ST class glovemaking establishment. MARGUERITE, 2841 Michigan-av.

SALESLADY — EXPERIENCED TOILET goods; good hours; good salary. Apply 230 E. State-st.

SALESLADY—EXPERIENCED; NO OTHER need apply. Kramer's Bakery, 3434 N. Halsted-st.

SALESLADIES—IN ALL DEPTS. H. C. STRUVE CO., 3155 Lincoln-sy.

WANTED—FEMALE HELP.
Stores and Offices.

SALESWOMEN.

We can offer saleswomen splendid opportunities if they have experience in

CURTAINS,
DRAPERIES,
CROCKERY,
BAKERY GOODS,
GROCERIES,
SHOES,
STATIONERY.
BOOKS,
WASH GOODS,
BLANKETS,
FANCY GOODS,
WAISTS,
JEWELRY,
LACES,
HANDKERCHIEFS,
UNDERMUSLINS,
HOUSE FURNISHING GOODS, ETC., ETC.

Liberal salaries; permanent positions. Store hours, 8:30 a. m. to 5:30 p. m. Apply all day, Supt.,
BOSTON STORE.

SALESWOMEN WANTED
FOR
Linings,
Domestics,
Undermuslins,
Leather Goods,
Jewelry,
Veilings,
Shoes,
Toilet Articles,
Stationery,
Laces,
Millinery.
Apply 14th floor.
MANDEL BROTHERS.

SALESWOMEN FOR THE following departments:
JEWELRY.
DRUG SUNDRIES.
CANDY.
INFANTS' WEAR.
FANCY GOODS.
BOYS' FURNISHINGS.
Apply 10th floor, Employment Office.
ROTHSCHILD & COMPANY,
State, Jackson, Van Buren.

SALESWOMEN.
YARD GOODS AND BOYS' BLOUSE SECTIONS. EXTRA WORK; CAPABLE PEOPLE WILL BE RETAINED PERMANENTLY. APPLY READY FOR WORK.
$3 A DAY.
NO NIGHT WORK.
L. KLEIN,
HALSTED, 14TH AND LIBERTY-STS.

SALESWOMEN.
Millinery.
Waists.
Cloaks and Suits.
Underwear and Corsets.
Apply 5th Floor, Employment Office.
CHAS. A. STEVENS & BROS.,
STATE-ST., NORTH OF MADISON-ST.

SEARS, ROEBUCK & CO.
WANT
GIRLS
and
WOMEN
for
OFFICE
WORK.

Inexperienced help, starting wage $13.00.

Experienced help, $14.00 and up, according to experience and qualifications.

Any good, capable, energetic girl over 16 years of age who can write a plain hand, or is good at figures, or can run a typewriter, or copy work, or is willing to carry papers from one department to another, or distribute work in one department, can qualify for a good office position with excellent chances for advancement.

Hours 8:00 a. m. to 4:45 p. m. Noon Saturdays.
SEARS, ROEBUCK & CO.,
Homan-av. & Arthington-st.

WANTED—FEMALE HELP.
Stores and Offices.

SEVERAL COMPTOMETER operators. Those familiar with auditing in dept. store preferred. Will give permanent position, pay good salary, with opportunity for advancement to a few bright girls. Apply 8:30 to 10 a. m., Supt.'s office, 8th floor.
THE HUB.
HENRY C. LYTTON & SONS.

SEVERAL BRIGHT GIRLS, 17 to 20 years old, as cashiers and inspectors. Will teach beginners and pay a good salary to start. Apply 8:30 to 10 a. m., Supt.'s office, 8th floor.
THE HUB.
HENRY C. LYTTON & SONS.

SHOPPER.
Experienced young women for dressmaking establishment. Must be familiar with fabrics.
MISS SCHAEFER,
Rm. 510, 616 S. Michigan.

SHOP TIMEKEEPERS.
We are opening new shops and can place several capable girls who have had experience in timekeeping. These are good chances for girls to step into places with fine future possibilities. Pleasant working conditions and good starting salaries.
HART SCHAFFNER & MARX,
36 SOUTH FRANKLIN-ST.

SODA DISPENSERS—SIX GIRLS: GOOD salary and hours. Address T Y 540, Tribune
SODA FOUNTAIN GIRL — EXPERIENCED. Hotel Alexandria, Rush and Ohio.

SPANISH SPEAKING GIRL HAVING KNOWLEDGE OF ENGLISH WHO CAN OPERATE TYPEWRITER. Q. R. S. CO., 25 E. JACKSON.

STENOGRAPHER.
Experienced, for steady position in office near Van Buren-st. "L." Good salary and exceptional opportunity. Hours 8:30 to 5:00 and Saturdays 12. Please state fully experience, education, salary and phone number, also if now employed. Address B G 316, Tribune.

Stenographer and Typist.
Wanted—Bright young lady stenographer and typist for general office assistant; will pay best of wages, good opportunity for promotion. Call B. & H. Fiber Co., 33 W. Kinzie-st., corner Dearborn.

STENOGRAPHER WANTED —Experienced and competent lady stenographer. Ideal working conditions. Close daily 4:45, Saturday at noon all year around. Steady work; good salary with advancement.
BABSON BROTHERS,
2845 W. 19th-st.

STENOGRAPHER — FIRST class, high grade young lady with good education, by large mfg. concern; must come with best of references; state age, experience, etc. Address B G 323, Tribune.

STENOGRAPHER — REMington; permanent position with South Side mfg. concern; state age, salary; a splendid opening for a live wire. Address A E 403, Tribune.

STENOGRAPHER — EXPERIENCED AND efficient, for permanent position; one familiar with general office work and willing to do clerical work part of the time. Large, light, airy office with few employes; convenient to car lines and C. & N. W. R. R. depot. Hours 8:15 to 5 and 1 o'clock Saturdays, time allowed for downtown shopping. Will pay according to ability and qualifications. Call between 10 and 12 A. M.
F. B. Redington Co., Machinery Manufacturers, 112 and 114 S. Sangamon-st.

STENOGRAPHER — YOUNG lady experienced in general office work. Good opportunity.
JOHN RISSMAN & SON,
841 Blue Island.

STENOGRAPHERS.
High school or college graduates for half or full time.
University of Chicago,
5750 Ellis-av.,
Employment Dept.

STENOGRAPHER.
High school graduate preferred; permanent position; splendid opportunity.
Justrite Mfg. Co.,
2061 Southport-av.

STENOGRAPHERS—SEVERAL GOOD POSItions for girls with a year or more experience; opportunities to develop into correspondents; pleasant, light offices; short hours; high grade work. American School of Correspondence, 58th and Drexel-av.

STENOGRAPHER — PREFERABLY WITH office experience, for office of large manufacturing concern on South Side; agreeable working conditions, satisfactory salary; training and experience in your reply. Address B G 66, Tribune.

STENOGRAPHER AND TYPIST — EXPERIenced preferred; will pay good starting salary; accuracy. Hours, 8:30 to 5:30; 5 o'clock Saturday. PENINSULAR STOVE CO., 434 S. Canal-st.

STENOGRAPHER—LADY. APPLY J. WEBer, Weber's Dept. Store, Van Buren and Clark-sts.

STENOGRAPHER AND GENERAL OFFICE ASSISTANT.
GOOD OPPORTUNITY FOR NEAT APPEARING YOUNG WOMAN; STATE EXPERIENCE AND SALARY TO START. ADDRESS B E 550, TRIBUNE.

STENOGRAPHER—A YOUNG LADY, WITH high school education, as office assistant; good chance for advancement. Davis-Watkins Dairy, Stephen's Mfg. Co., 130 N. Wells-st.

STENOGRAPHER—WITH YEAR OR TWO experience, for loop position; state age, salary and experience. Address B G 281, Tribune.

STENOGRAPHER — EXPERIENCED, IN west side mfg. concern; $65 to start; good opportunity. Call Haymarket 8076.

STENOGRAPHER—EXPERIENCED, APPLY early Monday morning, Howe Scale Co., 1222 S. Wabash.

STENOGRAPHER — EXPERIENCED, GOOD opportunity. Tire Co., 1239 Michigan-av. Cal. 6940.

STENOGRAPHER—EXPERIENCED; REFERences required. Call Room 2, Union News Co., 507 W. Monroe.

STENOGRAPHER—$14 TO START. HOURS 9 to 5. Saturday noon. Address T T 181, Tribune.

STENOGRAPHER—EXPERIENCED; GOOD position; salary $15. Call Room 1606 Lytton Bldg.

STENOGRAPHERS, TYPISTS, BILLERS, file clerks; splendid chance for advancement. RINGS, BAKER & CO., 1506 S. Wells.

STENOGRAPHER AND TYPIST — ALSO general work in office; steady work to right party. CAPLAN & CO., 313 W. Franklin.

STENOGRAPHER — MUST UNDERSTAND office detail; $20 week to start. PARIS BELT & NOVELTY CO., 231 N. Wells.

WANTED—FEMALE HELP.
Stores and Offices.

STENOGRAPHERS
AND
EDIPHONE
OPERATORS.
POSITIONS THAT
OFFER
ADVANCEMENT
TO
CAPABLE GIRLS
AND
YOUNG WOMEN.

Liberal salary to start for those who have ability and experience. We also have desirable positions for the beginner who can qualify.
HOURS 8 TO 4:35. 12:00 ON SATURDAY.
APPLY
EMPLOYMENT OFFICE,
618 W. CHICAGO-AV.
MONTGOMERY WARD & CO.

STENOGRAPHER.
Must be capable of taking rapid dictation and producing neat, accurate work; good salary to right girl.
LAMM & CO.,
846 W. Jackson-blvd.

STENOGRAPHERS.
Intelligent, capable stenographers possessing ability to take and transcribe letters accurately and neatly and who show good judgment and common sense. Positions offer splendid chance for advancement with a growing business. New daylight office. Pleasant working conditions. Apply at once.
SUNBEAM CHEMICAL CO.,
2436 W. 15th-st.

STENOGRAPHER — EXPERienced, for permanent position, $16 to start; opportunity for advancement. Hours 8:30-5. MAYO SKINNER MFG. CO., 2115 Elston-av.

STENOGRAPHER.
Unusual opportunity for advancement, sales dept., West Side factory. Lines not ordinary in salary; with a broad field for quick advancement; want a conscientious worker, who is looking for a very good future; state salary. Address B D 273, Tribune.

STENOGRAPHER AND SECRETARY — REfined, well educated, for pleasant educational, advertising, and sales work; must be able to operate noiseless typewriter and dictaphone and help in compiling simple records; also answer part of correspondence without dictation; good chances for advancement to permanent, responsible position; state experience, references, and salary to start. Address A G 268, Tribune.

STENOGRAPHER.
Beginner, high school education and from a refined home. Small office, good hours, day light, good ventilation. The natural place for a refined girl. Reasonable salary. Permanent employment. Rapid advancement. Address B E 55, Tribune.

STENOGRAPHER.
Experienced, accurate, rapid; advertising sales dept.; south side, near 22d; begin $20. Advancement possible. Permanent, pleasant work; modern office. Address T N 509, Tribune.

STENOGRAPHER.
We have a good position for a young lady who also knows something about bookkeeping; good starting salary; splendid opportunity for advancement.
WESTERN HOSIERY CO.,
315 W. Adams-st.

STENOGRAPHER — EXPEnienced, for West Side manufacturer's office.
Excellent prospects. Give age, experience, and salary expected. Address B E 490, Tribune.

STENOGRAPHER — BY ADVERTISING agency, woman of good education and several years' business experience; Pitmanic writer preferred; please state experience and present salary; communications held in strict confidence. Address B G 401, Tribune.

STENOGRAPHER, $90-$110.
According to ability and exp.; fine loop office; excellent future; state exp. and salary wtd. Address H 212, Tribune.

STENOGRAPHER.
Must be experienced, rapid, and accurate. Good paying steady position. Apply 57 E. 21st-st.

STENOGRAPHER.
Bright girl; good advancement; 8:30 to 5; $15-$18 to start. THE CREST CO., 3159 S. Michigan-av.

STENOGRAPHER — COMPETENT, WITH knowledge of bookkeeping; plumbing and heating experience preferred, but not necessary. State references, experience, salary. Address B G 406, Tribune.

STENOGRAPHERS — NEAT APPEARING, experienced, with knowledge of office work; good salary to those who qualify. PHILLIPS BROS., Wholesale Millinery, 17-19 S. Wabash-av.

STENOGRAPHERS—BY SOUTH SIDE CONcern; must be experienced, with high school education; pleasant surroundings; agreeable work; steady positions; state salary expected. Address B D 403, Tribune.

STENOGRAPHER — MUST BE EXPERIenced; permanent position. H. EMERMAN CO., 1214 Westminster Bldg., 110 S. Dearborn-st.

STENOGRAPHER—ONE WITH SOME EXperience; write full details and salary wanted; will pay accordingly. Address A G 84, Tribune.

STENOGRAPHER — PERMANENT POSItion to right party; good technical dictation. Crowley, Style Shop, 611, 35 S. Dearborn-st.

STENOGRAPHER — OF GOOD APPEARance, for general work in retail office; must be neat. Call Monday a. m. 58 S. Dearborn, Room 844.

STENOGRAPHER — EXPERIENCED, REliable, bright; also clerical work; North West Side; salary $75. Address G G 82, Tribune.

STENOGRAPHER — WILL CONSIDER bright beginner; state age, experience, salary, phone number. Address A G 415, Tribune.

STENOGRAPHER — EXPERIENCED; REAsonable wages to start. O. RUETER & CO., 32 N. DEARBORN-ST.

STENOGRAPHER — LAW OFFICE; EXCELlent opportunity for bright beginner; low salary to start. Address J 321, Tribune.

STENOGRAPHER — WEST SIDE OFFICE; good locality; state age, experience and salary. Address B E 491, Tribune.

STENOGRAPHER—SHORT HOURS; GOOD surroundings; must be experienced. Address A E 285, Tribune.

STENOGRAPHER — YEAR OR MORE EXperience and fairly rapid. Address A E 345 Tribune.

STENOGRAPHER—SOME KNOWLEDGE OF medical terms. DR. RICHTER, 1031 E. 48th-st.

STENOGRAPHER — YOUNG LADY, IN CONtractor's office; good opportunity. Address G G 236, Tribune.

STENOGRAPHERS—2 EXPD. $45 S. WAtion. Famous Players-Lasky Corporation.

STENOGRAPHER — WITH AT LEAST TWO years' experience. Room 1006, 616 S. Michigan-av.

STENOGRAPHER — FOOD BROKER'S OFfice; state experience and salary desired. Address B G 523, Tribune.

STENOGRAPHER — EXPERIENCED; UNderwood machine. STAG TAILORING CO., 311 S. Sangamon-st., 5th floor.

STENOGRAPHER—$11 TO START. B. 205, 186 N. La Salle-st.

STENOGRAPHER — WEST SIDE MANufacturing concern. Call Lawndale 301.

STENOGRAPHER — CHICAGO VITREOUS Enamel Product Co., 1421 S. 55th-ct., Cicero.

WANTED—FEMALE HELP.
Stores and Offices.

STENOGRAPHERS.
WE HAVE SEVERAL PERMANENT POSITIONS AT GOOD SALARIES FOR EXPERIENCED AND EFFICIENT STENOGRAPHERS; LIGHT, AIRY OFFICE; REST PERIODS BOTH A. M. AND P. M. OFFICE HOURS 8:30 TO 5:20, 1 O'CLOCK SATURDAY DURING JULY AND AUGUST.
APPLY AT ONCE, MAIL ORDER DEPT., 12TH FLOOR.
BOSTON STORE.

STENOGRAPHERS.
Desirable positions for women with stenographic experience.
Modern office. Congenial working conditions. Elevated transportation to door of office.
SWIFT & COMPANY,
General Office,
Union Stockyards.

STENOGRAPHER
TO
EXECUTIVE.
We can offer a very unusual opportunity to a young woman 22 to 25 years of age to serve in the capacity of stenographer and secretary for executive of a very large wholesale house. The applicant must be a good stenographer, neat appearance, active, and ambitious; college education preferred. Only those who can furnish the very best credentials need apply. The position offers a good salary for the right woman.
In reply give age, nationality, and names of previous employers. Address X G 301, Tribune.

STENOGRAPHER - TYPIST—BEGINNER, FOR GENERAL OFFICE WORK, FILING, ETC.; INTELLIGENCE CHIEF REQUIREMENT. SEE MR. FURLOW, 5TH FLOOR.
THE OWL DRUG CO.,
913 W. VAN BUREN-ST.

STENOGRAPHER — A PROMINENT SUGAR industry wishes to employ for service in Porto Rico a thoroughly competent stenographer and business woman to accompany general vacations, with transportation to United States allowed. Club for American women employes maintained. Living conditions are pleasant and the climate ideal. Give education and experience qualifications in detail in first letter, with references, present salary and any other information pertinent. Address X T 153, Tribune.

STENOGRAPHER—HIGH CLASS. THOROUGHLY experienced; one capable of turning out perfect work; must be well educated; to the applicant having these qualifications we will pay a good salary and offer unusual opportunities; best working conditions, in loop office, where work is interesting and instructive. This is an exceptional position for an exceptional stenographer. In reply give full details as to experience, age, etc.; also state religion. All replies confidential. Address A F 274, Tribune.

STENOGRAPHER — $20 PER week and commission; give full particulars and phone number. Address T N 500, Tribune.

STENOGRAPHERS—TWO, WHO ARE WILLing to work for an advancement; can use a bright beginner; hours, 8:30 to 5. Sat. 12. Call at once. Chicago Board of Adjusters, Room 914 Harris Trust Bldg., 111 W. Monroe-st.

STENO.—BEGINNER, AGE 18 TO 21 AND this is a high class position for a high class girl. Call for interview at
BENJAMIN ELECTRIC MFG. CO.,
Room 856, 29 S. La Salle-st.

STENOGRAPHER—EXPERIENCED IN TAKing dictation and transcribing in English and German. Apply in both languages, stating age, education, experience, references and salary expected at beginning. Address B D 224, Tribune.

STENOGRAPHER — REQUIRED IMMEDiately. Must be competent and have good experience. Commencing salary $20, with increase as merited. Replies should state age, references, and phone number. Address A F 271, Tribune.

STENOGRAPHER.
Experienced and capable with large corporation; state salary desired. Address A C 228, Tribune.

STENOGRAPHERS — BRIGHT, ACCURATE; must be able to take dictation rapidly; orthography important. Hrs. 8:15 to 4:45; liberal salary for ability. Southwest Side. Address G G 77, Tribune.

STENOGRAPHER—A1, PREFERABLY ONE with insurance experience. Splendid opportunity; good wages; rapid advancement for capable party. Address A F 299, Tribune.

STENOGRAPHERS.
H. S. graduate, experienced; permanent; $18 to start. Apply in person. American Medical Association, 535 N. Dearborn.

STENOGRAPHER — YOUNG LADY WITH high school education as an office assistant and stenographer. Stewart Hartshorn Co., 332 S. Michigan-av.

STENOGRAPHER — SOME EXPERIENCED; fine opportunity to advance to executive position immediately; also two typists. 1722 Transportation Bldg.

STENOGRAPHER—A 1 STENOGRAPHER IN surroundings. Call upon Mr. French, care John V. Farwell Co., Monroe & Market-sts.

STENOGRAPHER—MUST HAVE EXPERIence, rapid and accurate. Permanent position with opportunity for advancement; give particulars. Address B G 316, Tribune.

STENOGRAPHER AND OFFICE HELP—EXperienced female; must have references. Royal Worcester Corset Company, 223 W. Jackson-st., 3d floor.

STENOGRAPHER AND BOOKKEEPER—Some experience necessary; good opportunity for right party. Apply 1940 Mcormick Bldg.

STENOGRAPHER AND BOOKKEEPER—IN office of mfg. company, S. S.; hours 8:15; $15; some and experience. Address A G 240, Tribune.

STENOGRAPHER AND OFFICE WOMAN—Competent; middle age preferred; $20 per week to start; advance if permanent. Address B G 177, Tribune.

STENOGRAPHER — BRIGHT BEGINNER, with knowledge of bookkeeping; West Side, not far from loop; Jewish girl preferred. Address B D 495, Tribune.

STENOGRAPHER—EXPERIENCED & CApable; will pay good salary to right party. Address B D 585, Tribune.

STENOGRAPHER—NO EXPERIENCE NEcessary; permanent position. 311 Tacoma Bldg., Madison and La Salle.

STENOGRAPHER AND OFFICE CLERK—CAMERON MACHINERY CO., 240 N. Ashland-av.

STENOGRAPHER AND BOOKKEEPER — small office; W. suburban town; state experience, age and salary desired. Address Cross-Wells Co., hotel equipment, 19 S. Wabash-av.

STENOGRAPHERS — PERMANENT POSItion; good opportunity. TRIPLE ACTION SPRING CO., 50-67 E. 25th-st.

STENOGRAPHER AND OFFICE CLERK—West Side; state age, experience, and salary. Address A F 267, Tribune.

STENOGRAPHER — EXPERIENCED, FOR fine insurance office. Apply Rm. 415, 112 W. Adams-st.

STENOGRAPHERS — HALF TIME SERVices; two, capable, wishing to study in leading conservatory. Call 1406 S. Michigan.

STENOGRAPHER—YOUNG LADY; EXPErienced. 1745 Irving Pk.-blvd.

STENOGRAPHER—HALF TIME MORNings. Hacker Mfg. Co., 312 N. May-st.

STENOGRAPHER — EXPERIENCED. EM. 1205, 123 W. Madison-st.

WANTED—FEMALE HELP.
Stores and Offices.

STENOGRAPHERS.
TYPISTS.
ELLIOTT FISHER OPERATORS.
SATISFACTORY STARTING SALARY.
Permanent positions.
Competent girls and young women wanted for work in the offices of our clerical departments.
Experienced help paid according to ability and qualifications.
Hours 8:00 a. m. to 4:45 p. m. Noon on Saturday.
SEARS, ROEBUCK & CO.,
Homan-av. & Arthington-st.

STENOGRAPHER.
High School Graduate Wanted.
A young woman who has taken a course in stenography, who is a high school graduate, and who KNOWS she can develop into a rapid stenographer and a capable assistant to a magazine editor; one who is willing to start at a small salary until she demonstrates her capacity to make good.
Apply to
Room 648, 29 S. La Salle-st.

STENOGRAPHERS.
Permanent positions for good stenographers with a big, growing concern, with unusual opportunities for advancement. Good salaries to start. Hours 8:30 to 5:00 and 12:00 on Saturday. Apply at our Legal Department, Room 1612 First National Bank Building, Monday 10:00 to 3:30.

STENOGRAPHER.
Young lady, good appearance and business ability, to take dictation and operate typewriter rapidly. Also operate telephone switchboard.
RAINBOW CHOCOLATE CO.
123 S. Jefferson-st.

STENOGRAPHER.
Confidential and conference work with executives. Best references required. Apply
Franklin MacVeagh & Co.,
Lake and Market-sts.

STENOGRAPHER.
Experienced in billing and general office work, knowledge of bookkeeping preferred.
Standard Lamp Mfg. Co.,
1323 S. Michigan-av.

STENOGRAPHER.
Rapid, accurate, Gentile, living on North Side. Good salary. Permanent. Excellent working conditions. Phone Franklin 3160.

STENOGRAPHER.
Young lady. Apply 736 State-Lake Bldg.

STENOGRAPHER—CAPABLE, DEPENDable, who will take an interest in her work and learn a business with view to becoming a correspondent; must be willing to use a dictaphone; 44 hours per week; right salary. Address T T 437, Tribune.

STENOGRAPHERS — FOR GENERAL OFfice work; young high school graduates preferred, with or without experience; fine opportunity for advancement; permanent position. Apply
YAMATO IMPORTING CO., 305 W. Adams.

STENOGRAPHER — BY SCHOOLBOOK PUBlishing house. Want girl with high school education; will consider beginner; work pleasant; good chance for advancement; give particulars, including age and salary. Address J 520, Tribune.

STENOGRAPHER — COMPETENT, RAPID and capable, as assistant to head of corporation; splendid opportunity for an experienced business woman; good salary; please state full particulars. Address B G 193, Tribune.

STENOGRAPHER—PERMANENT POSITION for neat and accurate worker with some experience; opportunity for advancement. Apply Monday, 11 to 1, J. S. McChesney & Co., 145 W. Ohio-st.

STENOGRAPHER OR TYPIST AS ASSISTant; young lady; by large manufacturing concern; permanent position; easy hours good wages; must be American and live at home. Address Box 819, Chicago.

STENOGRAPHER — SMART LOOKING, neat, accurate, fast stenographer in architect's office downtown. State salary expected. Good opportunity for first class lady. Address J 342, Tribune.

STENOGRAPHER—YOUNG WOMAN; PREfer West Side resident; state salary and experience in first letter; give phone number. Address A F 409, Tribune.

STENOGRAPHER — EXPERIENCED; FOR contractor's office in loop; state age, experience, and salary desired. Address B G 504, Tribune.

STENOGRAPHER AND CLERK — EXPERIenced; will pay $100 per mo. Apply Employment Dept., Corn Products Refining Co., 63d and Archer-av., Argo, Ill.

STENOGRAPHER—YOUNG LADY, HIGH school graduate preferred; in loop office; pleasant surroundings; permanent position. Address B D 505, Tribune.

STENOGRAPHER AND BOOKKEEPER—experience, age, and salary desired. Address F 333, Tribune.

STENOGRAPHER—LADY, BEGINNER; H. S. graduate; rapid; good speller; permanent; $20 wk. Begin Sept. 1. Address J 412, Tribune.

STENOGRAPHER—FIRST CLASS; NEAT appearance; must furnish references; good salary. Apply International Motor Co., 1808 S. Michigan-av.

STENOGRAPHER — EXPERIENCED; PERday, 8:30 to 5:15. K. & S. & S. Co., 1066 W. Adams. Haymarket 960.

STENOGRAPHER—WELL EDUCATED, REfined, accurate. Permanent position in law office. References. Apply in person. 1539 First Nat'l Bank Bldg.

STENOGRAPHER WITH SOME OFFICE experience. BROOKS LAUNDRY CO., 602 North-blvd., Oak Park. Ph. Aus. 867.

STENOGRAPHER—A1; STATE AGE, EXPErience and sal

WANTED—FEMALE HELP.
Stores and Offices.

STENOGRAPHERS AND TYPISTS.

F YOU ARE AN EXPER NCED STENOGRAPHE OR TYPIST, OOKING FOR A STEAD OSITION, EXCELLEN ORKING CONDITION OURS (8:30 TO 5:30, HAL AY SATURDAY), AN LARY, APPLY MONDAY MORNING READY FOR WORK, ADJUSTMENT DEPT., LBERT PICK & COMPANY 8 WEST RANDOLPH-ST.

STENOGRAPHERS. TYPISTS.

e have several openin experienced and inexp nced

Typist and Stenographers.

BUTLER BROTHERS, Randolph-st. Bridge.

STENOGRAPHERS.

e have several positio n for experienced you stenographers. Must b able of taking rapid dicta ; steady position; excel chances for advance t. Office working hour m. to 4:30 p. m. One day Saturday all yea y at once ready for wor

JOHN MAGNUS & CO. 1039 W. 35TH-ST.

STENOGRAPHER.

wholesale house has a ing for a stenographe erably one who ha gh understanding keeping principles to as our present bookkeeper pay good salary to sta offer every possible o unity for advancemen itions are pleasan e for interview outli our education, past e nce and salary desire ess A 472, Tribune.

STENOGRAPHER.

erienced girl for perma position; good pay an ent opportunity for ad ment. Apply WALTE D CO., 725 S. Wells n floor.

STENOGRAPHER.

experience; rapid and accurate dictation; excellent opportunity for one capable of developm growing wholesale millinery hou :30 to 5:30. Saturday at the year. CHICAGO BARGAIN HOUSE, 180 N. Michigan-av.

OGRAPHER — YOUN in wholesale suppl ; state experience; sal 8. Address T N 49 ne.

APHER — UNIVERSITY GRA o is well grounded in English a of figures; stenographic speed as well as common sense, good penma accuracy; $18 to begin; work und ager in large loop mfg. and re n. Address T N 502, Tribune.

APHER—BY AUTOMOBILE DEA Wilson-av. and Sheridan-rd.; th ition is permanent, with opp advance; surroundings exceptio ant; give full details of your e Address T T 179, Tribune.

APHER — RELIABLE YOU pable of taking rapid dictati fice and chance for advance ording to your ability. Apply American Tag Co., 6153 S. State

APHER — EXPERIENCED A neat appearance; permanent po chance for advancement. A TRUSCON STEEL CO., 16th an dg.

HER AND TYPIST—BY LAD use; beginners considered; pre on with good opportunity for 4th floor, 62 W. Madison-st.

ENOGRAPHER.

e., north side, good trans. & lars, inc. age, salary received. ddress A G 266, Tribune.

PHER—FIRST CLASS, EXPE permanent position; will pay $1 to start. Ward Hamilton Pullman 6001.

ES—2, FOR LADIES' AND I store; none but experie permanent position; good acob May Co., 1301 S. Halste

PHER AND OFFICE ASSI enced; state experience and ; good opportunity for com Address B D 368, Tribune.

PHER — EXPERIENCED YOU coop accounting firm; very ERNST & ERNST, 1040 Co mmercial Natl. Bank Bldg.

PHER WILLING TO BE neral office work; west side age, experience and salary r ress E 60, Tribune.

PHER — GENERAL OFFI knowledge of stenography; t ll between 11 and 1 or 2 ress B D 369, Tribune.

PHER—EXPERT, CAPABLE Lytton Bldg.; permanent $900 to $100 mo. Write qualif ress B G 357, Tribune.

HER — AN ATTRACTIVE FO an experienced, competent Give details. Address B 2

HER — DOES NOT ENJOY ence; billing and typing; pr work; good working conditio 7731 S. Chicago-av.

HER—EXPERIENCED, INTEL opportunity. Call Chemical ford-av.

HER — EXPERIENCED; LIGH location; state age, experie pected. Address A 2

HER — YOUNG LADY WH ence; permanent position. Sat room 605, 6 N. Madison-st.

HER—THOROUGHLY EXP position. P. A. Starck Pian abash.

HER — EXPERIENCED A competent for permanent po A 236, Tribune.

HER—EXPERIENCED GIRL and accurate; mention previ Address J 333, Tribune.

ER—YOUNG; BEGINNER t experience; good educa ll Harrison 1406.

ER—AMERICAN; IDEAL ; state experience; must st. 2d floor. Address A J 318.

ER—EXP. LADY FOR FIR Underwood machine. Apply 0 F., 73 W. Washington-st.

ER — WITH SOME EXPE D, 8 S. Dearborn-st. 2 F

ER — COMPETENT. Call Evanston 578.

ER—IN SMALL, OPEN Room 890, 29 S. La Salle-st

WANTED—FEMALE HELP.
Stores and Offices.

TENOGRAPHER AND clerk—First class; purchas g dept.; variety of interest g work; state fully experi ce, references, salary wanted. Address A G 366, Tribune.

TENOGRAPHER — IN AD vertising department; must be accurate and willing to ac pt responsibility; excellent opportunity for future ad ancement; hours, 8:30 to 5; alf day Saturday. Apply r. Terry, La Salle Steel Co., 205 S. Halsted.

TENOGRAPHER—YOUNG LADY WITH me shoe experience. Apply 318 N. Michigan.

WITCHBOARD OPERATOR—MUST BE EX perienced and one who can operate a type writer readily; this is a permanent position in a beautiful office on the Northwest Side; salary $15 per week. Address B G 364, Tribune.

SWITCHBOARD OPERATOR

A young lady with experience on a plug board who knows some of typewriting. Address T T 182, Tribune.

WITCHBOARD OPERATOR—EXPERIENCED, ment of West Side desired. Apply Conlan Electric Washer Co., 19th-st. and 52d-av., Cicero, Ill.

WITCHBOARD OPERATOR AND TYPIST—for wholesale house; typist to do some longhand writing; for information and interview call at office, position in loop; state age, salary, and experience. Address E 170, Tribune.

WITCHBOARD OPERATOR—FOR SMALL office; one able to operate typewriter pre ferred. Apply at office, SILVER MFG. CO., 633 S. Wabash-av.

WITCHBOARD OPERATOR — PART CLERical work; state experience fully, salary expected and give phone; offices near car line. Address T N 496, Tribune.

WITCHBOARD OPERATOR AND TYPIST—for reception room, dr.'s office. Apply Suite 1111, 30 N. Michigan-av.

WITCHBOARD OPERATOR — PART TIME; hours 11:30 to 5:30. Inquire Rm. 300, 1 E. State.

WITCHBOARD OPERATOR—MUST BE high class, with some clerical ability. Address J 311, Tribune.

WITCHBOARD OPERATOR — SMALL work; permanent position; state age, exp., salary, phone No. Address H 304, Tribune.

WITCHBOARD OPERATOR—$65; NORTH Side. Address H 360, Tribune.

TELEPHONE OPERATOR.

Must be highly trained, capable of giving 1st class service on busy board. Apply Great Atlantic & Pacific Tea Co., 445 W. 39th-st.

THOUGHTFUL YOUNG WOMEN AND GIRLS OVER 16 YEARS SHOULD CONSIDER THESE THREE MAIN FACTORS WHEN SEEKING EMPLOYMENT.

GOOD WAGES,

which should be at least equal to wages offered elsewhere for similar work.

QUICK PROMOTION

which must include regular salary advances and opportunity for higher business education free of expense.

GOOD WORKING CONDITIONS,

which means short hours, opportunities for rest and recreation, modern scientific, sanitary conditions; good light, fresh air, comfortable seats, pure drinking water, opportunity to purchase appetizing and nourishing luncheons at low prices; carefully guarded conduct; courteous treatment; home atmosphere.

THE FACT THAT ALL OF THESE CONDITIONS PREVAIL TO THE HIGHEST DEGREE IN OUR STORE is the reason that girls seeking their first positions come to us for employment and usually remain with us.

TYPISTS, BILLERS, FILE CLERKS, PRICERS, ELLIOT FISHER OPERATORS, ADDRESSERS, CLASSIFIERS, MAIL OPENERS, SORTERS, MESSENGERS.

Hours, 8 to 4:35; 12 on Saturdays.

APPLY EARLY, EMPLOYMENT DEPARTMENT, 818 W. CHICAGO-AV.

MONTGOMERY WARD & CO.

WANTED—FEMALE HELP.
Stores and Offices.

TEMPORARY POSITIONS

For capable, experienced young women desiring employment for a few months; miscellaneous office work, large educational publishing house. Telephone Monday 9 to 12. Ask for Miss Shofstall, Calumet 3102.

TICKET WRITERS.

Young ladies who write a plain, rapid hand will find pleasant, permanent positions with us. Hours, 8:15 to 5. Saturdays half day. Good salary paid plus bonus. Apply in person.

International Tailoring Co., 847 W. Jackson-blvd.

TIMEKEEPERS AND SHOP CLERKS.

A large mfg. concern is increasing its output, and needs several capable young women, 20 to 25 years of age, to work in its shop offices. Most of these shops are in the suburbs, are well lighted and ventilated and offer very pleasant working conditions. The work itself is interesting, and offers excellent business futures for bright girls who are good at figures and have had some experience in them, if not in actual timekeeping. Give experience and phone no.; confidential. Address A D 498, Tribune.

TYPISTS.

WE HAVE 4 OPENINGS FOR YOUNG WOMEN WHO WOULD RATHER WORK OUTSIDE OF THE LOOP. THE WORK IS PLEASANT, STEADY THROUGHOUT THE YEAR, AND OUR OFFICE IS STRICTLY UP TO DATE. PREFERENCE WILL BE GIVEN TO THOSE WITH HIGH SCHOOL TRAINING AND SOME EXPERIENCE.

EMPLOYMENT DEPT. La Salle Extension University 4046 S. MICHIGAN.

TYPISTS.

Oliver and standard keyboard operators.

Splendid opportunity.

Chicago Mail Order Co., 2611 Indiana-av.

TYPISTS.

Experienced, several, for Underwood machine. Apply CHICAGO TELEPHONE CO., 230 Washington-st., 2d fl.

TYPISTS.

If you are looking for a position with a future which pays above the average salary apply at once.

LEONARD MORTON & CO., 434 S. Wabash, 5th floor.

TYPISTS.

Bright beginners on Underwood machine.

BUTLER BROTHERS, Randolph-st. Bridge.

TYPIST—BILLING EXPERIence preferred or beginner who will be well paid while perfecting herself. Exceptional chance for advancement.

FULLER, MORRISSON CO., 540 W. Randolph-st.

TYPISTS.

Save time, money and health. Work on the North Side near home.

THE LLOYD THOMAS CO., 1124 Wilson-av.

TYPISTS—FEMALE; EXPERienced; permanent positions; liberal salary; good opportunity for advancement. Apply JOHN SEXTON & CO., 352 W. Illinois-st.

TYPIST—$75 A MONTH to start for girl with some experience. State education, Experience. Address B E 391, Tribune.

TYPISTS.

Experienced, rapid operators on Underwood machine; excellent working conditions; hours, 9 to 5. Saturday 12:30. Take Douglas Pk. L to 54th-av. See MR. FERRY.

HURLEY MACHINE CO., 54th-av. and 22d-st., Cicero.

TYPIST.

Must be experienced and good worker; for temporary position; good salary. Shutter-Johnson Candy Co., 241 E. Illinois-st.

TYPIST—PERMANENT, AT ONCE; SPEED and initiative essential. Hedman Manufacturing Co., 223 W. Erie-st.

TYPIST.

No knowledge of shorthand required; permanent position with good opportunity; salary to start, $15 to $18 with advancement. Address T N 543, Tribune.

TYPISTS—WITH AND WITHOUT EXPERIence, for attractive permanent positions with large insurance company. State age, education, experience, telephone, and salary expected. Address B G 344, Tribune.

TYPISTS.

A few more good on addressing; long job at top pay; best working conditions. CHRISTY LETTERS, 162 W. Monroe-st.

TYPIST. MARSHALL LETTER CO., 431 S. DEARBORN-ST.

TYPISTS — FOR CERTIFIED PUBLIC ACcountant's office, typists (females), with experience in tabulation work; must be careful and accurate. Good salaries and permanent position. Address E 283, Tribune.

TYPIST — EXPERIENCED, FOR PERMAnent position, with a chance of advancement to other positions; state experience and salary. Address E 358, Tribune.

TYPIST—OVER 16; SMALL, SPLENDID OFfice; good position for refined American girl; permanent; quick promotion; 6 months' experience. Address A C 246, Tribune.

TYPIST.

INTERNATIONAL FORWARDING CO., 431 S. DEARBORN.

TYPIST AND SWITCHBOARD OPERATOR—Must be experienced; good salary to start. Chance for advancement. Apply 15 S. Clinton-st. 2d floor.

TYPIST — FOR PERMANENT POSITION; salary $13 per week and extra pay. Address E 338, Tribune.

TYPIST—POSITION PERMANENT. Bonnell Co., 113 W. Adams-st.

TYPIST—ON OLIVER MACHINE; MUST BE good at figures. Address A B 217, Tribune.

TYPIST— Call at Room 502, Tribune Bldg.

TYPIST AND FILE CLERK — $65; GOOD future. 3216 S. Western-av.

TYPIST — IN INSURANCE OFFICE; EASY hours. Address H 549, Tribune.

WANTED—FEMALE HELP.
Stores and Offices.

TYPISTS.

Are you in a rut? Don't you want a real position in a growing industry, where your efforts will be appreciated? Then why don't you write us a letter telling all about your abilities, your experience, and the salary which would be satisfactory to you as a starter? Address T J 468, Tribune.

TYPIST.

Neat, accurate typist, willing to devote part time to filing. One able to take a little shorthand given preference. Good opportunity for advancement. Light, pleasant office.

SAMUEL C. OSBORN CO., Masonic Temple.

TYPIST

Who can also do billing; wholesale grocery experience preferred; salary $16. Apply Monday morning,

FRANKLIN MacVEAGH & CO., Lake and Market-sts.

TYPIST.

Capable, with a year or more experience. Prefer high school graduate. Very pleasant office, interesting work. Good salary and advancement.

SCHOLL MFG. CO., 213 W. Schiller-st.

TYPISTS.

Experienced typists for good positions with big manufacturing concern. Good salaries. Hours 8:30 to 5:00 and 12.00 on Saturday. Apply at our Legal Department, 1612 First National Bank Building, Monday 10:00 to 3:30.

TYPISTS.

Neat appearing, accurate. good salary.

SPRAGUE, WARNER & CO., 600 W. Erie-st.

TYPIST.

Permanent position for young lady with typing experience and general office work; promotion. Apply Monday.

HENRY BOSCH CO., 525 S. Wabash, 2d floor.

TYPISTS—BEGINNERS OR experienced. Hours, 8:30 to 5; 12:30 Saturday all year.

WOMAN'S WORLD, 107 So. Clinton-st.

TYPISTS—MAKE VACATION money addressing; open all day Saturday and Sunday.

KUHL & BENT, 732 Sherman-st.

TYPISTS

who can fill in letters can secure permanent positions at highest salary. Room 1069 Rand-McNally Building.

TYPISTS

FOR ADDRESSING AND FILLING IN. PART TIME OR FULL TIME; STEADY WORK; GOOD SALARY. 6TH FLOOR, 632 SHERMAN-ST. 2 BLKS. SOUTH OF BOARD OF TRADE.

TYPIST.

Good salary and excellent opportunity in wholesale millinery house. Hours 8:30 to 5:30, Saturday 1 p. m. all year.

CHICAGO BARGAIN HOUSE, 180 N. Michigan-av.

TYPIST — WITH SOME KNOWLEDGE OF office work; Southwest Side factory; pleasant and congenial working conditions; hours, 9 to 5, Saturday 12; splendid opportunity for advancement; state age and salary expected. Address S S 241, Tribune.

TYPIST.

Fair speed, to be trained in dictaphone work; part typing and part dictaphone; good hours and advancement. Address A G 233, Tribune.

TYPIST — L. C. SMITH, EXPERIENCE IN mimeograph and stencil work preferred but not essential; good opportunity, surroundings, and salary; apply in person to A. C. ALLEN UNION SPECIAL MACHINE CO., 400 N. Franklin-st.

TYPISTS—EXPERIENCED GIRLS, FOR PERmanent positions; hours 8:30 to 5. 1 o'clock Saturdays throughout the year.

COATS & BURCHARD CO., 21 W. Elm-st.

TYPIST — EXPERIENCED. PREFER ONE with some knowledge of dictaphone; permanent position. 1516 S. Wabash-av., 7th floor.

TYPIST—UNDERWOOD MACHINE; MUST be experienced; hours 8:30 to 4:45; Saturday, 1 p. m. Call 3630 S. Loomis-pl., 3 blocks west of Ashland-av.

TYPIST—FOR ACCOUNTING DEPT.; EXperience not necessary; good hours, pleasant surroundings. American Brass Co., Dept. of Correspondence, corner 58th and Drexel-av.

TYPIST—EXPERIENCED, OR BRIGHT BEginner, in Public Accountant's office for distance work. State age, experience, and salary wanted. Address B G 263, Tribune.

TYPIST AND STENOGRAPHER — ACCURate, willing; state age, experience, and salary expected. Address B E 353, Tribune.

TYPIST—CAPABLE OF TAKING CHARGE of stencil mailing list. Methodist Book Concern, 740 Rush-st.

TYPIST OR STENOGRAPHER — REMINGton machine.

WELSBACH CO., 629 Washington-st.

TYPIST—EXPERIENCED, NEAT AND ACcurate; good opportunity; permanent position. KLING BROS. & CO., 411 S. Wells-st.

TYPISTS — FEMALE; COPY WORK ON Remington machine; good position and salary. Address E 216, Tribune.

TYPIST—FOR BILLING IN WHOLESALE paper house. Must be experienced. Address T E 310, Tribune.

TYPIST AND GENERAL OFFICE HELPER —Attentive, industrious girl may find steady work; $15. 1104 Steinway Hall.

TYPISTS AND GENERAL OFFICE GIRLS, apply to B. PEADCOK, 135 S. State. Ask for Mr. Weigel.

TYPIST—ON OLIVER; MUST BE ABLE TO play piano; good salary, easy hours. Rm. 204, 169 N. Clark-st.

TYPIST — EXPERIENCED; LIGHT PLEASant office; permanent. 1250 First National Bank Bldg.

TYPISTS — PERMANENT POSITIONS; good opportunity. Triple Action Spring, 55-67 E. 25th-st.

TYPISTS—OFFICE GIRLS; EXPERIENCED; permanent positions. Apply HAROLD LACHMAN CO., 12 N. Michigan-av.

TYPIST—TOUCH OPERATOR, FOR BILLing of partial; oil's located on Northwest Side. 2545 Diversey-av.

TYPIST—ABLE TO TAKE SOME DICTAtion, for Kensington mfg. plant. Address A G 270, Tribune.

TYPIST—QUICK, ACCURATE; STATEMENT work; salary $85. Address B D 303, Tribune.

TYPIST—PERMANENT POSITION. CALL 25 S. Wabash-av.

TYPIST—INTELLIGENT BEGINNER. APply Room 400 1st National Bank Bldg.

WANTED—FEMALE HELP.
Stores and Offices.

TYPIST—YOUNG LADY; FOR WEST SIDE factory near Western-av.; prefer girl living at home and with some knowledge of stenography for limited amount of dictation; must be bright, efficient, and a Protestant, capable of handling mailing lists, sending out circulars, and keeping mailing records; hours 8:30 to 5, half day Saturdays; wholesome surroundings, good working condition, and good salary to right girl; answer, stating age, experience, and when can start. Address B G 165, Tribune.

UNDERWOOD OPERATORS.

Young ladies to do copy work in office. State experience and salary expected. Address T N 589, Tribune.

W. D. BOYCE CO., 500 N. DEARBORN-ST., CORNER OF ILLINOIS-ST.

GIRLS—YOUNG LADIES.

We have a few positions open in our entry dept. The salary is good and there is splendid advancement.

Prefer those with neat handwriting, who have had some experience working for mail order houses.

Our office is the finest publishing office in the city.

Hours 8 a. m. to 4:53 p. m.

We close Saturday afternoons. We give summer vacations with pay to all employes in the circulation dept. Our office is easily reached from all parts of the city by cars running on Clark, State, Kinzie-st. and Grand-av.

We are only four blocks from the Clark L station.

W. D. BOYCE CO., 500 N. DEARBORN-ST., CORNER OF ILLINOIS-ST.

WANTED—25 TYPISTS AT ONCE.

We have positions open for young lady Underwood typists for filling in form letters and addressing envelopes; steady positions all year. Good salaries to start with excellent opportunities for rapid advancement. Office working hours, 8 a. m. to 4:30 p. m. One-half day Saturday all year. Call at once ready for work.

JOHN MAGNUS & CO., 1039 W. 35th-st.

WANTED.

Young ladies, 14 to 16 years old, for general office work; light, airy office; hours, 8:30 a. m. to 5:20 p. m. Close Sat. during Aug., 1 p. m. Apply

BOSTON STORE, Mail Order Dept.

WANTED—SALESWOMEN

who can work permanent or a few days a week; experience not necessary.

Apply 14th floor.

MANDEL BROTHERS.

WANTED—STENOGRAPHER AND RECORD CLERK.

Must write plainly and make good figures; will pay well for competent service; steady position. THE JOE BEESON CO., 19 E. Jackson-blvd. Apply at once.

WANTED — STENOGRAPHER. YOUNG LADY TO WORK IN SMALL OFFICE OF MANUFACTURING CONCERN. GOOD SALARY TO START. EXCELLENT FUTURE.

BELBER TRUNK & BAG CO., 225 N. PEORIA-ST.

WANTED.

Switchboard operator; must have stenographic experience; good salary.

GREER USED CAR SALON, 2437 Michigan-av. Calumet 4600.

WE HAVE EXCEPTIONAL opportunity for young ladies in the following positions: Typists, folders, bookkeepers and general office, assistants. Highest salaries. Steady work. Rapid advancement assured. No experience necessary. Ideal working conditions. Close daily 4:45. Saturday at noon all year around.

BABSON BROTHERS, 2845 W. 19th-st.

WOMEN

For mail order shipping room. Good starting salary and regular advancement. Semi-annual bonus; paid vacations.

Chicago Mail Order Co., 2611 Indiana-av.

WOMAN—YOUNG, BEGINNER, TO ASSIST in office work. Some knowledge of stenography. Good opportunity for advancement. State age, salary expected, etc. Address B G 354, Tribune.

WOMEN — FOR PERMANENT CLERICAL office work; must be 25 yrs. of age; no experience required; salary $55, advancement if you suit; office nr. Stockyards. Address A G 77, Tribune.

WOMAN — WITH MAIL ORDER HOUSE experience, capable of taking full charge of department; must be first class stenographer; good salary; several opportunity for advancement. Address H S 172, Tribune.

WOMAN — YOUNG, FOR GENERAL OFfice work; must have some knowledge of shorthand and typing; opportunity for advancement. Apply Chicago Wire Chair Co., 610 N. Sacramento-av.

WOMAN—WITH JEWELRY EXPERIENCE, for returned goods department; wholesale jewelry house.

ALTER & CO., 165 W. Madison-st.

WOMAN—ADVERTISING AGENCY WANTS young woman to check advertisements; one having experience preferred, but not essential. E. C. CHRISTENSEN, 10th floor, 223 W. Jackson-blvd.

WOMEN—WE SEEK SEVERAL CAPABLE refined young women with general office and typist experience; opportunity for advancement unusual. Address B E 372, Tribune.

WOMEN—FOOD CHEMISTS, FOR LARGE CONCERN; $70 AND MEALS. GIVE FULL PARTICULARS IN FIRST LETTER. ADDRESS T Y 191, TRIBUNE.

WOMEN—YOUNG; FOR CLERICAL WORK. Apply Employment Department, Hibbard, Spencer, Bartlett & Co., State and So. Water-sts.

WANTED—FEMALE HELP.
Stores and Offices.

WOMEN.

Attractive positions for women with experience along the following lines:

FILE GIRLS,

DICTAPHONE OPERATOR,

UNDERWOOD BOOKKEEPING MACHINE OPERATOR.

Modern office, artificially ventilated.

SWIFT & COMPANY, General Office, Union Stock Yards.

WOMEN,

with or without experience, for inserting and folding catalogues.

Liberal salaries. Steady positions in our office for good workers.

Hours 8 to 4:45 daily. Saturday, 12 o'clock.

PHILIPSBORN'S, 4th floor, 911 W. Jackson.

WOMEN CLERKS.

Good penmanship and ability to handle detail rapidly and accurately, is necessary.

This is an exceptionally good position for those who desire steady work with a reliable concern; good starting salary.

Address T J 484, Tribune.

WOMAN—WE HAVE AN OPENING FOR A middle aged woman who is an expert stenographer. This position requires one who is a good penman, accurate at detail, and neat in work output. It is a combination stenographer and assistant to credit man in wholesale house. The position is permanent. Our location is on the Southwest Side. Location is desirable and surroundings very pleasant. State full particulars in your answer. Address B G 307, Tribune.

WOMAN—CAPABLE, TO TAKE CHARGE of office and keep small set of books. LANGDON LAWRENCE CO., 608 S. Dearborn-st.

WOMAN—YOUNG, FOR GENERAL WORK in insurance office; state education received and experience. Address H 357, Tribune.

YOU GIRLS AND WOMEN Who earn $14 a week or less.

A large downtown wholesale establishment sends you this message. If you want an office job in congenial surroundings, more pay than you are getting; if you want Saturday afternoons off throughout the year, here's your chance. We don't mind your lack of office experience. We're mighty glad to teach people who are willing to be taught. Be fair with yourselves and your employers. If your present job offers possibilities, don't think of changing, but if you want to make a chance we'll help you make a good one. Tell us about yourself in a letter, mentioning age, schooling, and phone number. Confidential. Address A D 495, Tribune.

YOUNG LADIES.

To girls having some high school or business college training we offer permanent positions with guaranteed advancement. The future of every capable girl who works for us is absolutely assured.

Chicago Mail Order Co., 2611 Indiana-av.

YOUNG LADY CLERK.

High grade automobile concern offers permanent position to Protestant young woman to assist in bookkeeping dept. Experienced on Underwood machine. Good penman, neat and accurate. State age, experience and salary expected. Address B D b17, Tribune.

YOUNG WOMAN, 20-25 YEARS OF AGE.

The position offered requires a knowledge of Stenography and some clerical work. Must be neat in appearance, have a fair education, and be quick to grasp details. Would prefer one who lives at home.

The work is unusual and interesting. The employes of this institution are above the average.

In reply state salary expected, age, address and phone number. Address B D 360, Tribune.

YOUNG LADY STENOGRAPher; high school education; must have some experience. Salary $20 a week to start. Reply, state age and experience. Address B D 298, Tribune.

YOUNG LADY

to assist in pay roll dept. of large wholesale tailoring house. Must be quick at figures and write good hand.

STRAUSS BROS., 1027 W. Van Buren-st.

YOUNG LADY FOR GENERal office work; good salary and permanent position in pleasant office.

STEELE-WEDELES CO., 224 N. La Salle-st.

YOUNG LADIES—FOR GENeral office work; short hrs.; good pay; excellent opportunity for advancement.

PROGRESS TAILORING CO., 161 W. Harrison-st.

YOUNG LADY — EXPERIenced Burroughs bookkeeping machine operator.

LIBERTY TRUST & SAVINGS BANK, Roosevelt-rd. and Kedzie-av.

YOUNG LADY, 20 OR OVER,

For office work; one with filing experience preferred. General Electric Co., 58 W. Jackson-blvd. See Mr. Goodrich.

$25 TO START.

Stenographer; young woman, capable of assuming responsibilities; accurate, rapid, and neat; small mfg. business; loop. Hours, 8:30 to 5:30 noon Saturday. Can use you at once. Address B E 377, Tribune.

WANTED—FEMALE HELP.
Executives and Managers.

WOMAN

TO MANAGE LUNCHROOM.

A large manufacturing concern maintaining lunchrooms on the West and Northwest Sides is looking for a bright, capable business woman who has had experience in lunchroom or cafeteria work, to take charge of one or more lunchrooms; excellent position for the right person; reply in detail; give experience and salary expected; confidential. Address A D 496, Tribune.

WOMAN—WITH BROAD GENERAL EXPErience for dry goods department in department store in industrial city of 4,500. Good saleswoman and stockkeeper, friendly, manager of help, judgment in selecting goods, competent to do all buying now or in reasonable time. If any experience is lacking should have aptitude to compensate. Permanent with room for woman of character by all around competency and application to win results, prestige and reward. Present salary according to present attainments. State age, experience, qualities, ideas as to salary and permanence and how soon available. BENT BROS. CO., Oglesby, Ill.

WOMAN—AN ATTRACTIVE POSITION IN employment department of large publishing house is offered to capable woman, 30 to 40 years of age; must be of pleasing personality and have had experience in employment work. In replying please give full particulars regarding yourself—age, education, and previous experience, and salary received. Address E G 308, Tribune.

EFFICIENCY WOMAN—BY A HIGH CLASS women's specialty store, the services of a capable efficiency woman familiar with retail stores as employment manager. E. E. ATKINSON & CO., Minneapolis, Minn.

WOMAN—YOUNG, TO MANAGE TEA ROOM in loop, serving breakfast and lunch only; must be competent, pleasing personality, and capable taking full charge; good salary; good references required. Address T T 146, Tribune.

WOMAN—25 TO 40, TO MANAGE A DEpartment of 15 to 20 girls. Must be a good manager, pleasant, and a good sales promoter. Permanent; advancement and good salary. Address A G 227, Tribune.

WANTED—EXPERIENCED MANAGER SOda fountain and luncheonette; Denver, Colorado drug store; best salary and transportation paid. Address J 582, Tribune.

WOMAN—TO SUPERVISE DINING ROOM in boys' school, 25 miles from Chicago. Apply Rm. 608, 160 W. Jackson.

50—SALESWOMEN—50

For All Departments. Permanent positions. Apply Supt.'s office.

WIEBOLDT'S, Milwaukee-av. at Paulina-st.

Girls—Office and Factory.

BINDERY GIRLS—EXPERIENCED BOOK sewers; highest wages in city paid; also 20 girls for bindery work; 16 years old. G. D. STEERE & CO., 525 Plymouth-ct.

BRIGHT GIRLS,

over 16, for examining and light table work in our ladies' athletic underwear factory, where working conditions are unsurpassed. $12 to start. Some good positions are open for ambitous girls.

Mr. Mason, 411 So. Sangamon-st. 6th floor.

BRIGHT GIRLS, OVER 16.

for office work; no experience necessary; hours 8:30 to 5 p. m. 12:30 Saturday; salary depending on ability. Apply ready for work. Ask for MISS CURL, Woman's World, 107 S. Clinton-st.

EXPERIENCED GIRLS FOR folding and inserting.

M. L. OBERNDORF & CO., 911 W. Jackson-blvd.

EXPERIENCED STOCK GIRLS

Work in silk, ribbon and hat dept. of wholesale millinery house; good salary. Chicago Bargain House, 180 N. Michigan.

GIRLS—16 YEARS OF AGE and over, for general office work; good starting salary and good opportunity for advancement. Those with high school training preferred. Apply JOHN SEXTON & CO., 352 W. Illinois-st.

GIRLS

for labeling from 6 to 12 p. m. Report ready for work.

Calumet Baking Powder Co., 4100 Fillmore-st.

GIRL—16 TO 25, TO CHECK merchandise and take care of stock; permanent position.

MODERN LAMP & SHADE CO., Rm. 85, 1104 S. Wabash-av.

GIRLS—EXPERIENCED AND inexperienced, for corset making; short hours, light, clean work, and good pay.

LORETTE CORSET CO., 500 S. Throop-st.

GIRLS, OVER 17,

For light work in our factory; best of working conditions; Saturday afternoons off; bonus and vacation to steady employes; good prospects for willing workers.

Martha Washington Candy Co., 3823 Broadway.

GIRLS, 14 TO 16.

For inspection work on corsets. The work is clean and pleasant.

POWELL CORSET CO., 2501 N. Western-av.

GIRLS—HIGH SCHOOL OR OTHERS, FOR WORK IN OUR MAILING DEPARTMENT FROM 4 P. M. TO 8 P. M. DAILY, 12 TO 2 ON SATURDAYS. SALARY $3 PER WEEK. POSITIONS PERMANENT; WORK PLEASANT. APPLY MR. YOUNG, WESTERN ELECTRIC CO., 500 S. CLINTON-ST.

GIRLS OVER 16.

General office work. Salary according to experience. Hours 8:30 to 5; 12:30 Saturday all year. WOMAN'S WORLD, 107 S. Clinton-st.

GIRLS — BINDERY EXPERIENCED, AND girls to learn; desirable positions for several good girls. Inquire for Forlady.

ROGERS & HALL CO., Polk and La Salle-sts.

GIRLS—IN WHOLESALE OPTICAL HOUSE for light, clean work on lenses; light, airy place, excellent conditions; experience not necessary; will teach you. Apply JOHNSTON CO., 8th Floor, 5 S. Wabash-av.

GIRLS OR WOMEN—LIGHT FACTORY work; pleasant surroundings and good opportunity; no experience necessary; $12 to start. 3116 Cottage Grove-av. Ph. Douglas 263.

GIRLS—FOR LIGHT FACTORY WORK, good pay; steady work. ROBINSON THE PLATER, 500 W. Van Buren.

BINDERY GIRLS, INSERTERS AND GENeral bindery workers; also girls to learn. FOLEY & CO., 2835 Sheffield-av.

GIRLS — OVER 16 YRS. TO OPERATE small punch presses and swaging machines. Boye Needle Co., 4343 Ravenswood-av.

GIRLS—LARGE, FOR LIGHT FACTORY work. Parisian Novelty Co., 22d and La Salle.

GIRL OR WOMAN—FOR WRAPPING BUNdles; steady position. FAMOUS CLOTHIERS, Madison and Halsted.

GIRL—FOR SODA FOUNTAIN WORK; EXperience preferred; of pleasing personality; good hours. Apply Exchange Bldg., Exchange-av. Union Stockyards.

GIRLS—OVER 16; 8 HRS. PER DAY AND 4 hrs. Sat.; day and piece work; piece workers earn $20-$30 per week. H. G. SAAL CO., 4410 Ravenswood-av.

GIRLS—ASSEMBLING SMALL ELECT. MOtors; light clean, work; $12 to start, then bonus. REYNOLDS, 2650 W. Congress.

GIRL—OVER 14, TO LEARN LIGHT OFfice work; some opportunity. STRAUSS BROS., 1027 W. Van Buren.

GIRLS—TWO BRIGHT 16, TO ASSEMBLE cards. SNOW, PATTERSON & CO., 623 S. Wabash-av.

GIRL—ADVERTISING DEPT. ADDRESSing, folding, etc. Must write good hand. Apply 8th fl., 6 N. Michigan-av.

GIRLS—16 TO 17 YEARS, FOR FILLING orders; good pay, steady work. Apply Home Pattern Co., 404 S. Wells.

GIRL—16 OR OVER; LIGHT, EASY WORK; good pay. 6711 N. Clark-st.

WANTED—FEMALE HELP.
Girls—Office and Factory.

GIRLS WANTED

OVER 16 YEARS OF AGE.

No experience required. We teach you and pay you well while learning. Clean, interesting work.

Girls can earn $15 to $18 per week at end of one month and more when experienced.

Clean, sunlight factory overlooking Lake Michigan. Clubhouse and lunchrooms.

Steady positions for best girls.

APPLY R. R. DONNELLEY & SONS COMPANY, 21ST-ST. & CALUMET-AV.

Take Cottage Grove-av. cars to 21st-st. and walk one block east; Indiana-av. cars to 22d-st. and Indiana-av., walk two blocks east and one north; 22d-st. cars to Wabash-av., walk four blocks east and one north; I. C. to 22d-st. station.

GIRLS,

with or without experience, for inserting and folding catalogues.

Liberal salaries. Steady positions in our office for good workers.

Hours 8 to 4:45 daily. Saturday, 12 o'clock.

PHILIPSBORN'S, 4th floor, 911 W. Jackson.

GIRLS WANTED

in gas mantle factory, 16 years and over; $13 per wk. to start; rapid advancement; hours, 8:15 to 5:30, 1 p. m. Saturday.

LINDSAY LIGHT COMPANY 161 E. GRAND-AV.

GIRLS WANTED

over 18 years and young women for light and pleasant work in soap and perfume department. Starting pay $13.25 per week. Chance to get on well paying piece work. Come ready for work.

WRISLEY PERFUMERY, 923 So. Wells-st.

GIRLS—FOR STOCK WORK; experience unnecessary; work clean; wholesale millinery stock; good opportunity; good salary to start. Apply W. H. Haun,

CHICAGO MERCANTILE CO., 159-171 N. Michigan.

GIRLS—FOR LIGHT, CLEAN factory work. Starting rate 30c per hour. Can earn from $15 to $20 a week in a short time.

Illinois Miniature Lamp Co., 2243 W. Harrison.

GIRLS WANTED

for our canning dept. Good pay and good working conditions.

OSCAR F. MAYER & BRO., 1241 Sedgwick-st.

GIRLS WANTED—FOR LIGHT FACTORY WORK. GOOD STARTING WAGES AND CHANCE FOR ADVANCEMENT. 2949 W. VAN BUREN.

GIRLS.

25 Wanted for light, clean factory work. No experience necessary.

BAUER & BLACK, 41 W. 25th-st.

GIRLS — FOR FACTORY work, $13 per week to start; 48 hours.

E. W. BREDEMIER & CO., 218 N. Morgan-st.

GIRLS—16 17 YRS. OF AGE AND OVER, on light machine and assembling work in a clean, sanitary factory; experience not necessary; must have age certificate. Apply at employment dept. FELT & TARRANT MFG. CO., 1713 N. Paulina.

GIRLS—PONY OPERATORS ON FANCY paper boxes; 47½ hour week; Saturday afternoons off year round; quick advancement; salary unlimited. SHERMAN CO., 4th floor, 216 N. Clinton-st.

GIRLS—GLUE WORKERS ON FANCY PAper boxes; 47½ hour week; Saturday afternoons off year round; quick advancement; salary unlimited. SHERMAN CO., 4th floor, 216 N. Clinton-st.

GIRLS—ON FANCY PAPER BOXES; EXperience unnecessary; 47½ hour week; Saturday afternoon off year round; quick advancement. SHERMAN CO., 216 N. Clinton-st. 4th floor.

GIRL — YOUNG TO WORK IN DELICAtessen store; short hours; good pay; must have best of references. Apply North

WANTED—FEMALE HELP.
Girls—Office and Factory.

GIRLS
WANTED.

15 Years of Age and Over,

To Learn Bindery Work.
Steady Positions.

No Experience Required.

Experienced Girls Can Average $18 Per Week.

We Teach You and Pay You Liberal Wages While Learning.

Rapid Advancement.

Clean, Interesting Work.
Good Working Conditions.

R. R. DONNELLEY & SONS COMPANY,
731 Plymouth-ct.
Opposite Dearborn-st. Station

GIRLS—FOR LIGHT, CLEAN factory work; we will teach you assembling, coil winding, or miscellaneous bench work; weekly earnings run from $15 to $20; hours, 8 to 4:30, noon on Saturday.
AUTOMATIC ELECTRIC CO.,
1001 W. Van Buren-st.
Take Van Buren-st. car to Morgan.

GIRLS OVER 16.

Light, clean factory work.

Day and piecework, pleasant working conditions; matron in attendance, and lunch system in factory; need punch press operators, header girls, inspectors and packers; girls are paid good wages while learning.
Hours 8 to 5.
Employment department, 7:30 to 5.
PHOENIX HERMETIC CO.,
2448 W. 16th-st.

GIRLS
with or without candy packing experience, also girls to learn chocolate and bonbon dipping. Good girls make $18 to $20 per week. 44 hour week.
CURTISS CANDY CO.,
3145 N. Halsted-st.

GIRLS OR WOMEN,
Several for light factory work, labelers; well ventilated, clean, and congenial working conditions; 1 o'clock Saturday; good wages to start. See MRS. KORBECK, 445 W. 39th-st.
GREAT ATLANTIC & PACIFIC TEA CO.

GIRL
for paper novelty works. Excellent opportunity for an energetic girl. Fine working conditions. Apply Monday morning.
American Colortype Co.,
1151 Roscoe-st.

GIRLS—14 TO 18 YEARS.
Good steady positions.
No experience necessary.
For store work.
Apply 5th floor employment office.
CHAS. A. STEVENS & BROS.,
State-st., North of Madison-st.

GIRLS—10 PAST 16, FOR STAMPING LABELS; NO EXPERIENCE NECESSARY; $13 PER WEEK; APPLY READY FOR WORK. THE CHARLES WILLIAM STORES, 515 S. WELLS-ST.

GIRLS—16 TO 20 YEARS OLD, FOR LIGHT, clean and attractive factory work; excellent working conditions; close 12 o'clock Saturday. JOHN B. WIGGINS CO., 1104 S. Wabash-av.

GIRLS—$12.50 PLUS 50C ATTENDANCE premium to start; rapid advancement; light work; 48 hrs. per week; Saturday afternoons off; regular lunch at per with coffee or tea free. INTERNATIONAL TAG CO., 601 W. Lake-st., 2d floor.

GIRL—TO TAKE CHARGE OF STATIONERY store, $60 to start; opportunity, good chance for advancement.
W. R. & CO.,
125 S. Wabash-av., 6th floor.

GIRLS OR WOMEN—OVER 18, FOR LIGHT factory work; $12 week to start; quick advancement; our experienced girls make $15 to $18 a week; good hours. DYFLARE MFG. CO., 730 W. Jackson, 2d floor.

GIRLS FOR MAILING,
Inserting and wrapping catalogues. 120 N. Jefferson-st.

MACHINE OPERATORS, INSPECTORS, ETC. —Fa.tory making exclusive doll clothes has several good positions; good openings for girls over 16 paid while learning; also work given out for home sewing. Call West 1019, MRS. R. A. RAUSER, or apply at factory, 2075 Orden-av.

STOCK GIRLS—FOR INfants' and children's wear, age 16 to 20. Apply A. STARR BEST, Madison and Wabash.

UNUSUAL OPPORTUNITY.
Neat girls who wish steady employment in modern daylight factory. Must be over 16 and not over 20. Bring age certificates.
Starting salary $14, with quick advancement.
WM. WRIGLEY JR. CO.,
3535 S. Ashland-av.

WANTED—YOUNG GIRLS TO LEARN MILLINERY.
EVERY CHANCE FOR RAPID ADVANCEMENT. WELL PAID WHILE LEARNING. COMPETENT TRIMMERS AS INSTRUCTORS. APPLY
Miss Anderson,
THE EMPORIUM,
28 So. State-st.

WANTED—FEMALE HELP.
Girls—Office and Factory.

WE NEED GIRLS—MUST BE over 16 years of age, for factory work.
Machine operators,
Packers,
Sorters,
Inspectors.
Hours 7:30 a. m. to 5 p. m. Saturday 7:30 a. m. to 12:30 p. m.; good wages to start. You can make from $18 to $20 per week on piece work. If you have no experience we will teach you the work.
AMERICAN CAN CO.,
1834 Clybourn-av.
Clay-st. entrance.

WOMEN—YOUNG, FOR SOLdering work, day or night shift; piece work. Apply employment department.
CONTINENTAL CAN CO., INC.,
2221 S. Halsted-st.

WOMEN AND GIRLS
for labeling and factory work.
Good hours and working conditions.
PRICE BAKING POWDER FACTORY,
1001 Independence-blvd.

YOUNG LADY—OVER 16, for errands and office work; location S. W. Side, nr. Ashland-av. and 22d-st. Address B D 301, Tribune.

50 HEALTHY GIRLS OVER 18 to work in daylight chocolate factory, packing, wrapping, etc.; no experience necessary; hours, 8 to 4:30; Saturday until 12; steady positions; good pay, with rapid advancement to wide awake girls.
RAINBOW CHOCOLATE CO.,
123 S. Jefferson-st.

Household and Domestic.

BELL GIRL, CHAMBERMAID AND WAITress—North Shore Health Resort, Winnetka. Tel. Winnetka 612.

CHAMBERMAIDS,
experienced white women for large downtown hotel; between 21 and 45 years of age; hours, 8 a. m. to 4 p. m.; salary $60 per month, without room or meals; reply stating age, nationality, experience, and references. Address B D 561, Tribune.

CHAMBERMAID,
WHITE.
EDGEWATER BEACH HOTEL, 5300 Block, Sheridan-rd. Apply to housekeeper.

CHAMBERMAID — SALARY, $20 PER month. Apply GIRL SCOUT'S MEMORIAL HOSPITAL, 735 Fullerton-av.

CHAMBERMAID — EXPERIENCED, FOR apartment hotel; room and board and best wages. 500 Diversey-parkway.

COOK — EXPERIENCED, $15; ALSO EXperienced second maid, $12. Apply 1804 Sherman-av., 3d apt., Evanston. Ph. Evanston 693.

COOK—MUST BE EXPERIENCED—AND second girl who are congenial and accustomed to working together. Phone Winnetka 1344.

COOK—OR GENERAL GIRL; MUST BE EXperienced; best wages. Phone Winnetka 1156.

COOK AND 2D MAID—REFS. REQUIRED; good wages. WHITE, 5039 Ellis-av. Phone Kenwood 2048.

COOK — A GIRL FOR COOKING; EXPERIenced. Phone Oak Park 1374. Private family. 324 S. Euclid-av., Oak Park.

COOK AND SECOND MAID—GOOD WAGES; separate rooms; private bath. Tel. Evanston 2009.

COOK—GOOD; WHITE; MUST HAVE REFerences. Telephone Highland Park 584, reverse charges.

COOK—GOOD; MUST HAVE REFERENCES; Swedish or American preferred. Graceland 551. 3314 Sheridan-rd. MRS. STAFFER.

COOK—AND SECOND MAID; OUT OF town position; must have first-class references. Address D S 4, Tribune.

COOK AND CHAMBERMAID—FIRST CLASS, for first week in September; first class references required. Address H 466, Tribune.

COOK—EXP. WHITE, YOUNG; SM. FAM.; ref. 1333 Ridge-av., Evanston. Ph. 474.

COOK AND SECOND MAID—COMPETENT; $12 and $10. 526 Deming-pl.

COOK OR CHAMBERMAID—4212 ELLIS-av. Oakland 2054.

COOK—GOOD WAGES; $18 WEEK. 5827 Winthrop-av., 1st. Ph. Edgs. 5989.

COOK AND SECOND MAID — WHO WILL help with children. Ph. Winnetka 336.

DISH WASHERS—WHITE Woman's Athletic Club, 606 Michigan-av.

FLOOR MAID—$7 A WEEK, ROOM AND board. North Chicago Hospital, 2551 N. Clark-st.

GIRL — FOR GENERAL HOUSEWORK; small family; good home. LANG, 1634 Greenleaf. Rogers Park 5588.

GIRL—GEN'L HSWK.; FAMILY 3 ADULTS; no wash. 5131 Ingleside, 1st.

GIRL—FOR GENERAL HSWK. 5440 Cornell-av., 2d apt.

GIRL — GEN. HOUSEWORK; 3 ADULTS and baby; ref. Rogers Park 4164

GIRL—FOR GENERAL HOUSEWORK; 3 IN family; no washing. 716 Fullerton-pkwy.

GIRL—YOUNG, FOR LIGHT HOUSEWORK. Call Edgewater 8722.

GIRL—WHITE, FOR GENERAL HOUSEwork; wages $15. Call Kenilworth 270.

GIRL — GEN. HSWK.; OTHER HELP KEPT. Garfield 4944. 2950 Washington-blvd.

GIRL—GEN'L HSWK.; NO WASHING. 951 Hyde Pk-blvd., 1st.

GIRL—MAKE HERSELF USEFUL, DINING room of family hotel. 5740 Prairie.

GIRL—YOUNG, TO HAVE CARE OF YEAR old baby. 3013 Pine Grove-av. DUNNE.

GIRL — ASSIST SMALL FAM.; GOOD wages. 702 E. 50th-pl.

GIRL — GENERAL HOUSEWORK; NO washing. 5855 Magnolia-av. Sun. 8787.

GIRL—GENERAL HOUSEWORK; GOOD wages. 4630 Greenwood-av. Oakland 3838.

GIRL—EXP'D. GEN'L HSWK.; HOME nights; good pay; refs. Sunnyside 1156.

GIRL—FOR HSWK. AT GLENCOE; WAGES $15. Apply Mrs. J. Powe, 344 W. S. Water; washing; refs. TEDERER, 4712 Ellis, 3d.

GIRL—FOR GENERAL HOUSEWORK; NO per week. Beverly 1753.

GIRLS — 2, COMPETENT, ON SEPT. 15. Please apply now. Ph. Winnetka 635 W.

GIRL—FOR GENERAL HOUSEWORK; NO washing at home nights. 1338 So. Troy-st

GIRL—MOTHER'S HELPER; GOOD HOME; good pay. Sunnyside 613.

WANTED—FEMALE HELP.
Household and Domestic.

GIRL OR WOMAN—TO WORK HALF DAYS and get evening meals; easy place by marr. couple employed. Apply Sunday. MRS. MAHLER, 852 Montrose-blvd. Sunnyside 9815, or Frank, 5033 week days.

GIRL—TO ASSIST HOUSEKEEPER AND BE generally useful around house; 2 in family; 25 miles from Chicago; steady and pleasant place with good wages to right party. Apply 9 E. Au tin-av.

GIRL — FOR GENERAL HOUSEWORK. Must be good cook. No laundry. Good wages. Two in family. Good home to right girl. Reference required. Ph. Superior 7411.

GIRL—ABOUT 16, LIGHT HOUSEWORK; 3 in family; no washing or cooking; 6, room and bath. Apply MRS. PAUL SILVER, 7008 Clyde-av. Phone Midway 7502.

GIRL—COMPETENT, WHITE, TO COOK and help with children. Family of four, 2 adults and two children. No washing or ironing. Good wages. Apply 6310 Blackstone-av.

GIRL OR WOMAN—WHITE; MOTHER'S helper, with references, to take care year old child. 2322 E. 70th-st. Phone Midway 8557.

GIRL—FOR GENERAL HOUSEWORK; must be a good cook; small family; good pay. Apply 3520 S. Michigan-av., Flat 15. Phone Calumet 7074.

GIRL — CLEAN, COMFORTABLE HOME, good wages, for girl who will help mother in general housework; no washing. Ph. Wilmette 259 or 518 Linden-av., Wilmette.

GIRL — GENERAL HOUSEWORK. WINnetka; 2 in family and 3 children; nurse cares for children and helps in housework; $12. Franklin 2335 or Winnetka 576.

GIRL—OR WOMAN, TO TAKE CARE OF baby and do a little housework. 3535 W. 35th-st., nr. Western-av. Inquire in tailor shop.

GIRL — FOR GENERAL HOUSEWORK; good wages, small family; good home. Apply 5140 Greenwood-av., 1st apt. Ph. Hyde Park 4182.

GIRL—FOR GENERAL HOUSEWORK; small apt. and family; good home and wages; no cooking. BROWN, 4441 Hazel-av. Edgewater 6163.

GIRL—FOR GENERAL HOUSEWORK; 2 IN family; small apt.; $10 week. Call Monday, 1293 Jarvis-av. BEUMFIELD.

GIRL — FOR GENERAL HOUSEWORK; small family; $20 no washing. Call mornings, 6139 South Park-av., 2d.

GIRL—EXP. PROTESTANT, GENL. HSWK., no washing; three in family; must be good cook. Midway 5520.

GIRL—FOR GENERAL HOUSEWORK FOND of children; able to cook. 7145 Crandon-av. Blackstone 1724.

GIRL—FOR GENERAL HSWK.; PRIVATE rm. and bath, small family. HECHEIMER, 4550 Grand-blvd. Drexel 5131.

GIRL — WHITE, FOR GENERAL HOUSEwork at Fort Sheridan. Address MRS. OWEN, Moraine Hotel, Highland Park.

GIRL—RELIABLE, GEN. HSWK.; NO WASHing; good home and wages. Rogers Park 3148.

GIRL — FOR GENERAL HOUSEWORK. 5717 Michigan, 2d floor. Call after 2 p. m. or Phone Wentworth 4762.

GIRL FOR GENERAL HOUSE WORK; NO cooking. 522 Linden-av., Wilmette Ph. 1526.

GIRL—YOUNG, TO TAKE CARE 2 CHILdren and assist housework. 5839 Michigan, 3d.

GIRL—FAMILY OF 3; NO WASHING. LIEBERMANN, 1252 Bryn Mawr-av. Ph. Edgewater 646.

GIRL OR WOMAN—GENERAL HOUSEwork; 1 child, couple employed; good home. 1045 Winona-av., 1st. Phone Rog. 3024.

GIRL — COMPETENT, FOR GENERAL housework; 3 in family; no washing; references required. Ph. Rogers Pk. 3369.

GIRL—WHITE; FOR GENERAL HOUSEwork; no wash; 2 adults and boy; exceptional place. Oakland 3068.

GIRL—YOUNG, TO TAKE CARE OF CHILD 1 or 2 yrs., a week or 44th and Grand-blvd. Address B D 307, Tribune.

GIRL—FOR GENERAL HOUSEWORK; NR. SUBWAY; small family; no laundry. Tel. La Grange 1128 M.

GIRL — CAPABLE FOR COOKING AND general housework; good wages. Call evenings, Apt. C-2, 3030 Sheridan-rd.

GIRL—GENERAL; 3 ADULTS; GOOD wages. 4450 Grand-blvd., 1st, Drexel 2063.

GIRL —RELIABLE FOR GENERAL HOUSE work. Must be good cook. Lake View 5090.

GIRL OR WOMAN—GENERAL HOUSEWK.; 3 in family; $14. 143 Broadway, Wilmette. Tel. Wil. 2091.

GIRL—FOR GENL. HOUSEWORK; WHITE; 3 in family; no laundry. Kenwood 8411. 1143 E. 40th-st., 1st apt.

GIRL—COOK AND STEAM TABLE; FOR school cafeteria; experienced; one meal a day; no Sunday. Address A C 243, Tribune.

GIRL — WHITE, FOR GENERAL HOUSEwork, small family; good wages; no laundry. 1027 Hyde Park-blvd., 2d apt.

GIRL—GEN'L HSWK.; EN. WHITE; GENERAL housework; nice home; $50 month. Ph. Winnetka 744, reverse charges.

GIRL—WHITE; GENERAL HOUSEWORK; competent; good salary. Call 1360 E. 48th-st., 1st.

GIRL—TO DO HOUSEWORK, SMALL FAM. S. BEZARK. 5140 South Park-av.

GIRL — TO ASSIST WITH HOUSEWORK AND laundry; good home and good wages. 736 Belmont-av.

GIRL — COMPETENT, FOR GENERAL housework; small family; no laundry work; good wages. LAW. Ph. Winnetka 1424.

GIRL—GENERAL HOUSEWORK; EXPERIenced. Phone Oak Park 1374. 324 S. Euclid-av., Oak Park.

GIRL — EXPERIENCED FIRST AND SECond, in family of 3 adults, 6060 Arbor Vitae-rd., Winnetka Ill., or phone Winnetka 526.

GIRL—YOUNG, 15 OR 16 YRS., TO ASSIST in housework. Apply H. W. NELSON, 748 Buena-av., 1st. Lake View 7203.

GIRL—FOR GENERAL HOUSEWORK; GOOD wages; no laundry. 6038 St. Lawrence-av., 1st. Blackstone 3345.

GIRL—11 OR 12, SMALL ERRANDS GO TO school companion; good home. MRS. ALISON, 2018 Washington-blvd.

GIRL—COMPETENT, FOR GENERAL housework, 3 adults, no laundry. Midway 2110. 5512 Hyde Pk.-blvd., 2d.

GIRL—FOR GENERAL HOUSEWORK; ELECtric washing machine; no home nights; $15 per week. Blackstone 3080.

GIRL—LINEN RM., FAMILIAR WITH SEWing; $ and room. KELLSHORE HOTEL, 738 Irving Park-blvd.

GIRL—FOR GENERAL WORK; NO LAUNdry; good wages. 4559 Lake Park-av. Tel. Kenwood 3677.

GIRL — EXPERIENCED FOR GENERAL housework; no washing or ironing; good wages. Hyde Park 4812.

GIRL—GENERAL HOUSEWORK; NO WASHing; 2 in family; good wages; pleasant rm. Normal 7737. 6211 Vernon-av.

GIRL—COMPETENT; GENERAL HOUSEwork; 2 in family; city refs. 5459 Sheridan-rd.

GIRL—FOR GEN. HOUSEWORK. CALL BEfore 1 or after 3:30. 4932 Grand-blvd., 1st. MRS. VENDIG.

GIRL—FOR LIGHT HOUSEKEEPING; NO washing; $10 week. Apply MRS. KIGHTMAN, 3129 Palmer-sq., 1st apartment.

GIRL—COMPETENT; GENL. HSWK.; GOOD cook. No washing; $12 a wk. 1051 Columbia-av., 2d. Rogers Pk. 705.

GIRL—FOR HOUSEWORK; AFTERNOONS. 1312 Winona-av., Edgewater 6762.

GIRL—FOR HOUSEWORK; SMALL FAM. 157; good home. Wentworth 2704.

GOVERNESS—FOR SUBNORMAL GIRL, 11 yrs. age, go to Little Rock, Ark.; experience and reference required; good home. Apply in person. Mrs. I. Kempner, Chicago Beach Hotel, Tuesday.

GOVERNESS—FOR 2 GIRLS, AGE 2½ AND 6½, North Side, near Division-st.; state salary, references, and experience. Address T C 568, Tribune.

HILLMAN'S
WANT DISHWASHERS FOR SODA FOUNTAIN. STEADY POSITIONS. GOOD PAY. APPLY AT SUPERINTENDENTS' OFFICE, 4TH FLOOR. STATE AND WASHINGTON.

HOUSEKEEPER—BY WIDOWER, TO TAKE full charge; 4 children; good home; refs. exch.; Indiana Harbor, Ind., 1 hours' ride on New York Central R. R. from Chicago. Address D T 40, Tribune.

HOUSEKEEPER—FOR 70 ROOM HOTEL on South Side; active working housekeeper, under 40, to take entire charge; able to handle help; references. Address T N 599, Tribune.

HOUSEKEEPER—FOR 2 GENTS AND BOY, 10; must be healthy; not old; no children; good cook; no wash; give particulars or no attention; S. Side; refs. exch. Address J 517, Tribune.

HOUSEKEEPER — FOR WORKINGMAN'S home; no children, with or without furniture; steam heated; basement flat. Refs. exch. Address E 507, Tribune.

HOUSEKEEPER—BY ADULTS; GOOD HOME for reliable Swedish woman; $10 per week. Address H 493, Tribune.

HOUSEKEEPER—LIGHT WORK; 2 IN FAMily. Wellington 981. MRS. SCHULTZ, 2218 Barry-av.

HOUSEKEEPER—AND CARE 3 YEAR OLD child. Marr. couple employed. Ref. Ph. Montivello 1109 after 5 p. m.

HOUSEKEEPER—WOMAN EMPLOYED FOR 6 rm. apt.; only 1 rm. occupied. Address J 129, Tribune.

HOUSEKEEPER—BY COUPLE EMPLOYED; 2 children; small bungalow; pleasant surroundings. Call Beverly 1250.

HOUSE GIRL—WHITE; IN SMALL FAM. 15; excellent wages. 5092 Michigan-av., 2d apt., or 6442 S. Halsted, Monday.

HOUSEKEEPER—ON A FARM. MR. RICHARD FLORIEK, Richmond, McHenry Co., Ill., Rt. 3.

HOUSEKEEPER — GOOD, ON FARM; REFS. Address FRED URICH, Warren, Wis.

HOUSEKEEPER—WORKING EXP.; MARR.; 26 rms. Ph. Midway 5882, 4 m.

HOUSEKEEPER—GENERAL; SMALL FAMily. 2952 W. 12th-st.

WANTED—FEMALE HELP.
Household and Domestic.

HOUSEKEEPER—WITH REF., GOOD COOK; 2 adults in family; 5 room apt.; N. S.; $12 a week with washing and general cleaning. $9 without washing. $8 without washing and general cleaning. Address B G 176, Tribune.

LADY—YOUNG, REFINED; FOR MOTHER'S helper; 2 walking children; some knowledge of music preferred, but not essential. Address T T 418, Tribune.

LADY—ELDERLY, TO CARE FOR 2 BOYS; good home, good pay. Permanent. 1341 Edgemont-av., 2d.

LADY—EMP., FOR LIGHT HSWK.; MORN. hours, for rm. and board; small fam. Call today or eve. after 5. 2111 Madison-st.

LADY—TAKE CARE OF INVALID; DAYS; room and board free for services. Address C 345, Tribune.

LADY—YOUNG, TO ASSIST WITH CARE OF children; pleasant home and surroundings. Tel. Randolph 3028.

LAUNDRESS—WHITE, FAMILY HOTEL; laundry and room are not in basement. 5714 Blackstone-av. H. P. 3780.

LAUNDRESS—WHITE, FOR 4 DAYS IN THE week; 1st apt., 3150 Sheridan-rd.

LAUNDRESS—HOUSE, TO GO TO MILWAUkee; must be experienced. Lincoln 3021.

LAUNDRESS—WHITE. WAITER OR HELPER; fam. of 2; no laundry; best wages. Call 1144 Michigan-av., Evanston. Dempster st. station.

MAID—FRENCH, RELIABLE, CHEERFUL disposition; own room and bath; North Shore; good wages. Address B G 73, Tribune.

MAID—GENERAL HOUSEWORK; NO LAUNdry; good salary; prefer one who goes home nights. 7731 Sheridan-rd. Ph. Rogers Park 9755.

MAID—WHITE, FOR GENERAL HSWK.; good wages; no laundry work; small family. Phone Hyde Park 3137. Call at 5813 Dorchester.

MAID — GENERAL HOUSEWORK. WHITE; good cook; no laundry; 3 in family; good wages. SALOMON, 5431 Hyde Park-blvd. Ph. Hyde Park 7753.

MAID — COMPETENT, FOR GENERAL housework, in pleasant suburb; last maid with us 3 years, leaving to be married. ROCKWOOD, 11 Ogden-av., La Grange, Ill. Phone La Grange 1043.

MAID—FOR GENERAL HOUSEWORK. neat, competent, reliable, colored maid; good cook; in family of three; all employed; references. Address E 60, Tribune.

MAID — COMPETENT SECOND MAID WITH references, to work on country place west of Highland Park; wages $12. Address C 140, Tribune.

MAID—GENERAL; EXPERIENCED. HIGH class colored; good plain cook; high wages. Do not answer unless have best recent city references. Phone Wellington 621.

MAID—FOR GEN. HSWK.; SMALL FAMily; no washing; $12 week. SCHIFF, 5837 S. Wells-st. Normal 8780.

MAID—SECOND; LIGHT WORK; STEADY employment; good wages. Apply Room 707 Stock Exchange Bldg., 30 N. La Salle-st.

MAID—CARE OF GROWN CHILDREN; MUST be able to sew; references. Apply 4912 Woodlawn-av.

MAID—WHITE, GENERAL HOUSEWORK; 5 room apartment; 2 adults; references. Rogers Park 785.

MAID—FOR FAMILY WITH 3 CHILDREN in Winnetka; Sept. 1st; no washing; good wages. Address A A 441, Tribune.

MAID — GENERAL HOUSEWORK; $10; ironing only. Second apartment, 6852 Merrill-av. Blackstone 2102.

MAID — COMPETENT — FOR GENERAL housework; 2 in family. Phone Wentworth 6643.

MAIDS—FOR RAILROAD HOTELS OUT OF town; transportation furnished. Apply 528 Insurance Exch. Bldg., 175 Jackson-blvd.

MAID—AN EXPERIENCED LADY'S MAID; must have best of references. Address B G 369, Tribune.

MAID — GENERAL HOUSEWORK; MUST know how to cook; 3 in family; private rm.; $12 week. 6353 Ingleside, 2d apt.

MAID — GEN. HSWK. AND COOKING; NO washing or ironing; one who appreciates a good home; good wages. Ph. Belmont 6864.

MAID — COMPETENT GEN'L HSWK.; FAM. of 2; good wages. Apply before noon. 315 S. Grove-av., Oak Park. Ph. 493.

MAID — GENERAL HSWK., WHITE, 5 RM. apt.; no washing. Sundays off. ECKHART, 4102 Irving Park-blvd.

MAID—COMPETENT — GENERAL HOUSEwork, second flat. 905 Lakeside-pl. Family of two. Apply before Monday.

MAID — FOR GENERAL HOUSEWORK. small house, 2 adults, $12. Phone Rogers Park 2385. Call 1428 Farg o-av.

MAID—HSWK., NO WASHING. 1107 S. Oak Park-av., 2d. Ph. Oak Pk. 3952 W.

MAID—COMP. GEN. HSWK.; NO LAUNDRY. $12. 932 Margate-ter., 2d.

MAIDS — 2 FOR INSTITUTION WORK. Call 51 W. Delaware-pl.

MAID—2D. COMPETENT; 2 IN FAMILY. 4326 Arlington-pl.

MAIDS—WHITE. Woman's Athletic Club, 606 S. Michigan-av.

MAID — FOR GENERAL HSWK. NO WASHing. Call Hyde Pk. 7388 or 5229 Drexel, 2d.

MAID—WHITE, FOR GEN. HSWK., 6 R., APT.; no ldry. Evanston 6722, reverse charges.

MAIDS—2 PARLOR, AND HELP WAITRESS. See housekeeper Hamilton Club Monday.

MAN AND WIFE.
Cook and housework, experienced; reference. 6958 Sheridan-rd. Rogers Park 310.

MATRON.
Nights, for women's rest room in manufacturing company. Must be over 35 yrs. of age and preference will be given to one having first aid experience. Address A G 290, Tribune.

MOTHER'S HELPER — FOR 2 YR. OLD girl. 5504 Michigan-av. LEVI. Went. 2014.

MOTHER'S HELPER—ONE FOND OF CHILdren, to do upstairs work. 7115 Crandon-av., Blackstone 1724.

NURSEMAID FOR 3 YEAR OLD CHILD.
Needle woman; Protestant preferred; Charlevoix during September, then North Side, Chicago. Phone Main 2986, or address B E 459, Tribune.

NURSE — EXPERIENCED, INFANT'S; must be willing to help with housework. 1 infant and 2 adults in family; 1 servant in house; 2 nights kept; small house in Lake Forest; all year around. Must have best of references. Phone Wabash 2013 Monday.

NURSE—TO CARE FOR YEAR OLD CHILD and do upstairs work and table waiting. To begin September first. Reply by letter stating wages, experience, and references. Address D F 15, Tribune.

NURSE—FOR 3½ YEAR OLD CHILD; French or German preferred; good salary; nice home and steady position for right party; must have excellent references. Address T F 192, Tribune.

NURSERY GOVERNESS — COMPETENT, for 2 children, 6 and 8 years; city references. Call or phone Monday. 4401 Grandblvd., Oakland 697.

NURSE—WHITE, FOR WALKING CHILdren and to assist with upstairs work. Phone Wilmette 1376; reverse charges. 400 Centre.

NURSE GIRL — TO ASSIST WITH CHILdren. 4224 Hazel-av., 2d apt. Graceland 8166.

NURSEMAID—COMPETENT; REFERENCES; wages $10. Ph. Blackstone 1324. 5422 University-av.

NURSE MAID — WHITE, FOR 2 LITTLE girls 5 and 10 years. Wages $10. Refs. Kenilworth 1974.

NURSE MAID—RELIABLE, TO CARE FOR infant; must have references. Midway 3127. 5210 Ingleside-av., 2d.

NURSE—EXPERIENCED FOR 2 CHILDREN, 8 and 5, or part time if desired. WILLIAMS, 6091 Ogleshy-av. Black. 523.

NURSE GIRL — CARE OF YEAR OLD boy; good wages; references. BRASFIELD, 941 Winona-av. Sunnyside 6865.

NURSE GIRL—FOR ONE CHILD; REFERences required. Phone Drexel 3167 after 9 a. m. Monday.

NURSE GIRL— 5124 Greenwood-av. HESS.

NURSE—OVER 20, FOR 3 YR. OLD CHILD. 567 Stratford-pl. Graceland 5714.

NURSE— Chicago Home for Incurables.

ONE DISHWASHER, 3 FLOOR MAIDS, AND 1 dining rm. assistant, white, $30 month, room and board. Apply Supt., Hahnemann Hospital, 2814 Ellis-av.

PANTRY GIRL—WHITE; ROOM AND board. Hotel Hayes, 54th and University.

SCRUBWOMAN
Experienced in scrubbing floors; steady job and good pay. Apply Mr. Moblett, WEBER'S DEPARTMENT STORE, Van Buren and Clark.

SECOND MAID — EXPERIENCED, IN FAMily with children; wages $10. DENNY. 6030 Euclid-av. H. P. 5557.

SECOND MAID — EXPERIENCED. CITY references. Ph. Drexel 8686.

VEGETABLE COOK.
DEL PRADO HOTEL, 59th and Blackstone-av.

WAITRESS OR SECOND MAID — EXPERIenced; unusual opportunity; city references; room alone, beautiful home in Highland Pk; city winter. High wages, small family. Call Highland Park 852.

WAITRESS, 2D. AND A MAID OR HOUSEkeeper—For general housework for a small country hotel. Apply at La Grange Hotel and Restaurant, La Grange, Ill.

WANTED — GOVERNESS, middle aged; must be college graduate. Phone Sunday morning, Room 407 Blackstone Hotel. Permanent, address Box 1484 Tulsa, Oklahoma.

WANTED—MIDDLE AGED WOMAN OF REfinement to take care of two little girls in attractive home suburb of Chicago for three or four weeks. Will have to prepare meals for self and children only. Compensation $25 per week. Reply at once by letter, giving phone number, to E. C. WALTON, 18th floor Majestic Bldg., Chicago.

WOMAN — MIDDLE AGED, FOR GEN. housework; family 2 adults; good home. Call Monday morning, 2934 Broadway.

WOMAN—TO WASH DISHES. ROBERT Burns Hospital, 3807 Washington-blvd.

WOMAN—GENERAL HOUSEWORK, AT once, 4627 N. Clark-st. Tokay.

WANTED—FEMALE HELP.
Household and Domestic.

WOMAN—MIDDLE AGED, GOOD HOME, AS mother's helper in family of 3 adults; plain cooking; no laundry or heavy cleaning; good wages.
5142 Ellis-av. [2d].
Phone Hyde Park 4173.

WOMAN—YOUNG OR MIDDLE AGED, FOR general housework; good cook; three adults in family; Edgewater district; good home and good wages to reliable and competent party. State approximate wages expected. Address H 366, Tribune.

WOMAN—FOR GENERAL WORK AND cooking on private summer place; will take woman and daughter as assistant. Address JOHN T. COLLINS, Tomahawk Lake, Wis.

WOMAN—WORKING HOUSEKEEPER, FAMily of 2 adults; must be neat, a good cook, and willing to take entire charge of 6 room apartment. Address C 365, Tribune.

WOMAN — WHO WILL WORK AND IS capable of cooking and serving lunch; good pay; chance for advancement; refs. Address C 515 Tribune.

WOMAN—MIDDLE AGED, AS WORKING housekeeper, without any incumbrance; good wages. Inquire 2349 Milwaukee-av. Monday morning before 10.

WOMAN—FOR KITCHEN CAFETERIA IN factory; hours, 9 to 4. Apply MRS. McCABE, Hurley Machine Co., 54th-av. and 22d-st. Cicero.

WOMAN—MIDDLE AGED, WHITE; GOOD home, cleaning, washing, assist; cooking, 4 in family. Must have references. Phone Blackstone 5378.

WOMAN—ELDERLY; CARE FOR 2 SMALL children; couple employed. Address B E 97, Tribune.

WOMAN — FOR GENERAL HOUSEWORK, no cooking; good home to right party. Sunnyside 3887.

WOMAN—FOR LIGHT HOUSEWORK; 3 adults; good home. Address H 243, Tribune.

WOMAN—MIDDLE AGED, WHITE, FOR general housework; good cook; no washing; adults. Phone Blackstone 420.

WOMAN — COLORED FOR IRONING. APply MRS. H. SIMMONS, 3115 Federal-st. Doug. 9079.

WOMAN — TO TAKE CARE OF CHILD; good pay and fine home to right party. 3827 W. Congress-st. Van Buren 930.

WOMAN—MIDDLE AGE; GOOD HOME; ASsist with housework; small fam. Midway 2702.

WOMAN—BELOW MIDDLE AGE, INTELLIgent, assist with children, sm. institution. 474 Normal-pkwy. Wentworth 5974.

WOMAN—EXPERIENCED, FOR GENERAL housework; must have references. 6820 Chappel-av. Phone Hyde Park 2561.

WOMAN—WHITE, TO CLEAN APARTMENT once a week. SCHWEDEL, 4928 N. Whipple-st.

WORKING HOUSEKEEPER—FOR FAMILY 4 adults, for country place south of Wheaton; must understand plain cooking. Apply Monday and Tuesday. Room 614, 160 W. Jackson-blvd.

WOMAN — TO TAKE CARE OF 2 GIRLS, ages 7 and 11; a competent person; must know how to sew; attractive home surroundings; give references, qualifications and wages expected. Address J 428, Tribune.

WORKING HSKPR.—CARE 2 CHILDREN. Plain living. Give details. Refs. exch. Mid. 2524.

WORKING HOUSEMOTHER — IN BOYS' school 25 miles from Chicago. Apply Room 608, 160 W. Jackson.

WOMEN—TWO, FOR GENERAL WORK; white. Chicago Home for Incurables, 5535 Ellis-av.

WOMAN — FOR GENERAL HOUSEWORK. No laundry. Apply Monday. 6037 Bennett-av. Midway 1018.

WOMAN — MIDDLE AGED, OR GIRL—TO help with children; no housework. Birchmont Hotel, Rogers Park 8110.

WOMAN—MIDDLE AGED, TO CARE FOR children at lake. Ph. Sedgwick 3051.

2 GIRLS FOR STEAM TABLE work. Good pay to the right people. 1207 N. Dearborn.

Professions and Trades.

ALTERATION HANDS.

APPRENTICES,

EMBROIDERERS,

FINISHERS,

HEMSTITCHERS,

LINING RECTIFIERS,

MACHINE OPERATORS,

SLEEVE HANDS,

WAIST DRAPERS.

Steady positions and good salary. Daylight workrooms, Hours 8:30 to 5:30. Saturdays 1 o'clock.
MISS SCHAEFER,
Rm. 510, 616 S. Michigan.

ALTERATION HANDS.
Splendid opportunity for permanent position with excellent salary. Hours, 8:30 to 5:30. Saturdays, 1 o'clock.
BLACKSTONE SHOP,
630 S. Michigan.

ALTERATION HANDS.
Seamstresses to work on women's garments.
Apply Ninth Floor—Retail.
CARSON PIRIE SCOTT & CO.

ALTERATION HANDS AND GOWN HANDS —Reel Quality Shop, 602 S. Michigan.

ALTERATION WOMEN—EXPERIENCED IN ladies' cloaks and suits; steady work. Apply KAPLAN BROS., 6328 S. Halsted-st.

APPRENTICES AND COPYIST—ON MILLInery; steady position and good pay; sanitary workrooms. Eisner Hat Co., 320 S. Wabash.

APPRENTICE—BEAUTY SHOP. HULDAH, 709 Venetian Bldg.

ARTIST — WITH KNOWLEDGE OF WATER color and oil painting, for special work; give phone. Address C 356, Tribune.

ARTISTS—GIRLS, TO PAINT FLOWERS, water colors. 670 Peoples Gas Bldg.

BINDERY GIRLS.

EXPERIENCED GATHERERS AND SEWERS.

THIS IS THE BEST PROPOSITION IN TOWN.

APPLY
THE CUNEO-HENNEBERRY CO.,
22D AND CANAL-STS.

BINDERY GIRLS.
Experienced; union scale; 8 hours.
RYAN & HART,
324-326 Federal-st.

BINDERY GIRLS.
STEADY WORK.
GOOD WAGES.
LINCOLN PRINTING CO.,
732 SHERMAN-ST.

BINDERY GIRLS,
44 HRS. A WEEK.
Come ready to work Monday morning at 8:30. Good pay. Steady. HOLMES CO., 161 W. Harrison-st.

BINDERY — EXPERIENCED INSERTERS.
BLAKELY PRINTING CO.,
418 S. Market-st.

BINDERY GIRLS—GOOD WAGES. THOS. P. HALPIN CO., 141 W. Ohio-st.

WANTED—FEMALE HELP.

BINDERY GIRLS.
Ruling machine feeders; also girls for gathering, sewing, etc.; highest wages; steady work.
H. J. ARMSTRONG & CO.

WANTED—FEMALE HELP.
Professions and Trades.

MILLINERS,
TRIMMERS,
PREPARERS,
COPYISTS.

We are paying the best salaries in the city to our employes and in addition we are giving them a bonus every six months.

No short seasons in our workrooms.

We are offering yearly positions.

Our hours are from 8:30 to 5:30. We close at noon on Saturdays.

Our workroom is bright and attractive, and you will find your surroundings congenial.

Consolidated Millinery Co.,
35 S. Wabash-av.

MILLINERS,
TRIMMERS,
PREPARERS,
COPYISTS,
APPRENTICES.

We have steady work all year around and give all our employes a bonus besides their regular earnings. Perfect working conditions exist in our new building, with lunchroom, tea and coffee service free. Hours, 8:30 to 5:30. Saturday 1 o'clock.

CHICAGO MERCANTILE CO.
159-171 N. Michigan,
Nr. Randolph.

MILLINERY WORKERS.

Steady year around positions. Most comfortable working conditions. Restaurant in building; everything at cost. Tea and coffee served free. Hours, 8:30 to 5:30, Saturdays, 8:30 to 1:00.

BONUSES IN ADDITION TO REGULAR EARNINGS.

D. B. FISK & CO.,
225 N. Wabash-av.

MILLINERY TRIMMERS—FOR LARGE monthly stores about 200 sales from Chicago. Must be original and speedy, used to popular buy business, able to take charge of workrooms. Also A1 saleslady with large city connection. Highest salary to competent permanent yearly positions. Apply Monday from 9 to 12 or from 3 to 5, to MRS. LANGBEIN, Congress Hotel.

MILLINERY MAKERS—TWENTY-FIVE EXperienced, for our new, modern, up to date workroom. NO NIGHT WORK. Hours, 8:30 to 5:45 daily; steady work all year. Highest salaries and v nderful workconditions. Apply 12 N. Michigan, PRIDE HAT CO., 2d Floor. See Mr. Katz.

MILLINERY MAKERS—
RICHEY SHOP, 1108 E. 47th-st.

OPERATORS.

Pocket makers on coats.
Pocket makers on pants.
Stitchers on pants.
Steady work; highest prices. Apply 7th floor, 844 W. Adams-st.

SCHOENBRUN & CO.

OPERATORS—SEWING MAHINE: EXPERIenced on Singer power sewing machines; light work; steady employment. Apply A. G. SPALDING & BROS. MFG. CO., N. E. Cor. 54th and La Salle-sts.

OPERATORS—15, EXPERIENCED OR INexperienced, on cotton gloves; can make $25 per week; guaranteed salary to start. Royal Mitten Mfg. Co., 1555 W. 12th-st., 2d floor.

OPERATOR—EXPERIENCED POWER SEWing machine, that can handle help; good steady work. H. G. SACKETT SCREEN AND SHUTTE CO., 1865 Elston-av.

OPERATOR — ONE WHO CAN FINISH MACHEL. With Beauty Shop, 6831 Stony Island-av. Phone 3005.

OPERATORS — ON MEN'S NECKWEAR. A. GOLDENBERG & CO., 506 S. Wells.

Power Machine Operators

By large factory, located out of city; several first class workers; experienced on cape and leather goods. Wages $40 per week, with all year round work and chances for advancement. Address P. O. Box 568, Chicago.

PROOF READER AND COPYHOLDER — Day work. Apply
KENFIELD-LEACH CO.,
310 Federal-st.

PROOFREADERS — EXPERIENCED. FRED Klein Co., 626 S. Wabash.

PRESSER ON WAISTS.

Good wages. Steady work.
MITCHELL BROS. CO.,
325 W. Adams-st.

REVIEW — EXPERIENCED ON CATAlogue and publication work; favorable hours and conditions; wages in line with what good firm pays.
ROGERS & HALL CO.,
Polk and La Salle-sts.

SEWERS.

100 hand sewers to make silk lamp shades. Experience not necessary. Finest daylight factory in city; short hours; good salary. Weekly bonus.

Come prepared for work.
Modern Lamp & Shade Co.,
1104 S. Wabash-av., Rm. 85.

SEWERS—BUTTON, PIECE WORK; STEADY employment and bonus. Apply Monday morning, Kinzie Rubber Mfg. Co., 1514 W.

SHOE STITCHERS — EXPEperienced, or corset operators; 44 hour week; excellent conditions.

Chicago Spat & Legging Co.,
618 W. Jackson.

SILK LAMP SHADE MAKERS—10, EXPEperienced; steady workroom; steady work. Apply 10 S. Wabash.

STRAW AND VELVET OPerators — Plenty of work; steady employment; A1 sewing hall. Come prepared to work.

EVERITT HAT CO.,
840 W. Washington-st.

STEAM TABLE GIRLS.

Harmony Cafeteria,
58 W. Washington-st.

WAITRESSES—EXP.

For loop candy and light luncheon stores. Evenings 3 hours, 9 to 12; $7 per week and lunch; steady work; good references needed. Address A E 84, Tribune.

WAITRESSES—FOR DOWNTOWN CANDY and light luncheon store; for 3 hours at noon; from 11:30 to 2:30; $7 per wk. and lunch; no Sunday work; steady position. Apply 127 N. Dearborn-st., Rm. 1618.

WAITRESSES—SHORT HOUR WORK IN exclusive tea room. Apply MISS MILLER, T. & G. Store, 16 N. Michigan.

WAITRESSES—2; ONE, FIVE DAYS, $6; one, six days, $7; 11 to 2. 543 W. Van Buren.

WAITRESSES — EXCEPTIONALLY GOOD pay. KEHOE & CO., 29 N. State-st.

WAITRESS—EXPERIENCED; $18 PER WK. 1118 E. 62d-st.

WAITRESSES—3, EXPERIENCED, IN RESTaurant; good pay. 1391 Milwaukee-av.

WAITRESSES—$35, ROOM AND BOARD. Greenwood Inn, Evanston.

WAITRESS — WHITE, FAMILY HOTEL. 5714 Blackstone-av.

WAITRESSES — EXPERIENCED. 119 E. 87th-st.

WANTED—FEMALE HELP.
Professions and Trades.

TAILORS AND OPERATORS.

ED. V. PRICE & CO.,
WHOLESALE
CUSTOM TAILORS,

WANT
POCKET OPERATORS,
LINING MAKERS,
CANVAS BASTERS,
FINISHERS,
BUTTONHOLE MAKERS,
LAPEL PADDERS,
SLEEVE MAKERS.

44 HOUR WEEK
TIME AND A HALF FOR
OVERTIME.

Pure food served at exact cost in clean, wholesome dining rooms.

BEST OF WAGES AND
STEADY WORK.

319 W. VAN BUREN-ST.

THE HOUSE OF
KUPPENHEIMER,
Makers of men's and young men's fine ready to wear clothing.

LADIES,

If you are thoroughly skilled in any of the following operations:
FINISHING,
ARMHOLE BASTING,
BUTTON HOLE MAKING,
OR

If you want to learn basting —an operation that pays very good wages,

Apply at our new daylight factory,
POLK-ST. & KARLOV-AV.

THE NEW TELEGRAPHY.

Permanent Employment.

Good Salary,
with Advancement to $1,200 or More Per Year.

A system by which a message typewritten on a special machine in Chicago appears in New York on a telegraph blank ready for delivery.

This is an excellent opportunity and offers a splendid future for high grade young women between 16 and 25 years of age.

Apply
Employment Bureau,
Room 305,
Western Union Telegraph Building,
111 W. Jackson-blvd.

TICKET SEWERS.

THE HOUSE OF
KUPPENHEIMER,
Makers of Men's and Young Men's Fine Ready-to-Wear Clothing

has a number of good openings for girls experienced on hand ticket sewing.

Report Monday morning, Employment Service Dept., 415 S. FRANKLIN-ST.

TRAY GIRL.
HENROTIN HOSPITAL,
939 N. La Salle-st.

WAITRESSES.

Short Hours.

Luncheon Only.

11 to 2:30.

Five Days a Week.

No Saturday Work.

BUTLER BROTHERS,
Randolph-st. Bridge.

WAITRESSES—EXP.

For loop candy and light luncheon stores. Evenings 3 hours, 9 to 12; $7 per week and lunch; steady work; good references needed. Address A E 84, Tribune.

WAITRESSES—FOR DOWNTOWN CANDY and light luncheon store; for 3 hours at noon; from 11:30 to 2:30; $7 per wk. and lunch; no Sunday work; steady position. Apply 127 N. Dearborn-st., Rm. 1618.

WAITRESSES—SHORT HOUR WORK IN exclusive tea room. Apply MISS MILLER, T. & G. Store, 16 N. Michigan.

WAITRESSES—2; ONE, FIVE DAYS, $6; one, six days, $7; 11 to 2. 543 W. Van Buren.

WAITRESSES — EXCEPTIONALLY GOOD pay. KEHOE & CO., 29 N. State-st.

WAITRESS—EXPERIENCED; $18 PER WK. 1118 E. 62d-st.

WAITRESSES—3, EXPERIENCED, IN RESTaurant; good pay. 1391 Milwaukee-av.

WAITRESSES—$35, ROOM AND BOARD. Greenwood Inn, Evanston.

WAITRESS — WHITE, FAMILY HOTEL. 5714 Blackstone-av.

WAITRESSES — EXPERIENCED. 119 E. 87th-st.

WANTED—FEMALE HELP.
Professions and Trades.

WANTED—GIRLS AND WOMEN HANDY WITH THE NEEDLE. STEADY POSITION AND GOOD SALARY.
APPLY
Miss Anderson,
THE EMPORIUM,
28 So. State-st.

WANTED — MILLINERY makers and trimmers. Yearly positions. Pleasant surroundings. Lowest salary paid by us is $25 per week. Apply JOSEPH'S, 608 S. Michigan-av.

WANTED — GIRL SEWING machine operator on sweaters with experience preferred; good wages while learning; steady work.
UNIQUE KNITTING MILLS,
419 S. Wells.

WE NEED
28 MACHINE OPERATORS.

7 on two needle union special.
7 on two needle Singer.
4 on button hole.
8 on union button sewer.
8 on Singer tacker.
4 on W. & G. single needle.
Experienced girls
Earn $18 to $22 per week.
$15 guaranteed
while learning our work.
44 hour week.
THE MOSES-ROSENTHAL COMPANY,
918 W. Van Buren-st., 6th floor.

WINDOW SHADE SEWER—EXPERIENCED; steady work; good pay. 3636 Iron-st.

WOMEN AND GIRLS — 18 yrs. and over; do not need experience to obtain good pay in our can dept. and baking powder labeling dept. You can sit at your work in cool, clean, light, airy rooms. Come ready for work. We furnish comfortable clothes to work in and laundered weekly free of charge.

CALUMET BAKING POWDER CO.,
4100 Fillmore-st.

WOMEN

for light, clean factory work. We can use women between the ages of 18 and 35 years; experience not necessary; we will teach you how to do the work and pay you $12 per week; our working hours are from 8 a. m. to 4:30 p. m., 12 noon on Saturdays.

STEWART WARNER SPEEDOMETER CORP.,
1828 Diversey-pkwy.

WOMAN
FOR FUR FINISHING.
Must have experience.
Good salary.
Apply 5th Floor Employment Office.
CHAS. A. STEVENS & BROS.,
State-st., North of Madison-st.

WOMEN
WHO ARE HANDY WITH NEEDLE.
TO LEARN SEWING.
GOOD SALARY WHILE LEARNING.
Rapid advancement to permanent positions.
Apply 5th Floor, Employment Office.
CHAS. A. STEVENS & BROS.
STATE-ST., NORTH OF MADISON-ST.

WOMAN — YOUNG, FOR LIGHT WORK IN FACTORY. POSITION PERMANENT. APPLY 7:30 MONDAY MORNING, GREAT LAKES WALL PAPER MILLS, 1800 FOSTER-AV., 2 BLOCKS WEST OF N. CLARK-ST., ADJOINING SUMMERDALE STATION.

WOMAN—TO RUN MANGLE IN LAUNDRY of Children's Memorial Hospital, $32 per month, room and board. Apply 735 Fullerton-av.

WOMEN — BY WELL KNOWN DRESS house, women to do hand embroidery work at home; experienced only; give references. Address T T 409, Tribune.

WOMAN—EXPERIENCED MAKER OF ELECtric heat pads. 617 Venetian bldg.

YOUNG WOMEN
TO OPERATE
LOOMS FOR
WEAVING TAPE.

Experienced weavers can earn highest rates. Beginners taught and paid well while learning. Our new, clean, light factory is located corner West Van Buren-st. and Kilpatrick-av., short distance from Cicero-av. station Metropolitan "L" and Cicero-av. or West Harrison-st. surface line. Apply at Employment Department, 4625 W. Van Buren-st.

BELDEN MANUFACTURING COMPANY.

50 HAND EMBROIDERERS.
CROCHET BEADERS,

Experienced on waists or dresses; inside or home work; highest pay; steady work.
MASSARI & CO.
1715 W. Ohio-st. Top Floor.

Salespersons, Solicitors, Etc.

ATTRACTIVE
TRAVELING POSITION

Open in September with well known firm, calling on old patrons; will afford income of $200 monthly; generous commissions and bonus, with salary from start; experience unnecessary; quick promotion; permanent, pleasant work; requires refined, educated woman over 27; give experience, age, education, phone number. Address X P 574, Tribune.

BURTON HOLMES
TRAVELOGUES

Offer unusually attractive and renumerative traveling positions; salary, commission, railroad fare; business experience unnecessary. W. B. BOAG, 423 Monroe Bldg.

WANTED—FEMALE HELP.
Salespersons, Solicitors, Etc.

CANVASSERS — FOR DAY OR EVENING work in any neighborhood. You can make a dollar an hour; no selling; no experience required. Address C 366, Tribune.

CATHOLIC SALESWOMAN
To sell our Indexed Catholic New Testament, indorsed by late Archbishop Quigley; never before sold in Chicago; liberal proposition.
1927 Republic Bldg.,
Cor. State and Adams.

DEMONSTRATORS—HOUSE TO HOUSE WK. take orders on grocers. $2.50 per day. Ph. Went. 1671 Sunday 10 to 2.

LADIES—FOR HOUSE TO house demonstrating; $2.80 to $3.40 per day and carfare; no commission. Apply J. M. CHAPMAN, 1436 W. 63d-st.

LADIES—OPPORTUNITY FOR LADIES TO earn very good money; part time if you wish. Selling property in south shore district. Surrounded by transportation, schools, churches and on beautiful boulevard. Lots sell for at least $100 less than surrounding property. Experience not necessary, as we assist you in every way. Ask for Mr. McGann, 5 N. La Salle-st., Room 611.

LADY—YOUNG, EXPERIENCED, CANVASSing advertising high class goods made furn.; commission. Address J 533, Tribune.

LADIES—TO WORK SOUTH FOR WINTER; good pay. R 304, 20 W. Jackson-blvd.

LADIES—TO WORK SOUTHWEST TERRItory; good pay. Rm 304, 20 W. Jackson.

MANAGERS—CAPABLE WOMEN TO BEcome managers of districts for the purpose of organizing a co-operative movement for the reduction of the high cost of living; earnings $150 per week and upward; references required. Address E 196, Tribune.

SALESWOMAN.
BUSINESS WOMAN.

If you have had actual outside sales experience and believe you are capable of interviewing substantial business men on a high grade sales proposition there is an opportunity to make a permanent connection with nationally known concern. You will like the line; nine out of ten women succeed in this work. The remuneration is substantial. You must have references, good personal appearance. To arrange interview write MR. CROFT, Room 1224 Great Northern Hotel.

SALESLADIES,
TAKE NOTICE.

Several openings for Catholics for outside selling; experience not necessary. We show you how to make at easy, congenial work a salary of $25 a week to start. This work is done with the co-operation of the parish churches. Apply 8 to 10 and 4 to 6, Room 556 Monadnock Bldg.

SALESLADIES — SPLENDID TRAVELING opportunity for 2 refined, intelligent, educated women between 25 and 40; must possess pleasing and forceful personality and ability to convince; married women not considered; must be able and willing to go any place at any time; railroad fare and salary to start. Florida for winter. Call Room 506 Monroe Bldg., MR. PHILLIPS.

SALESWOMEN.

Have place for 3 of the livest saleswomen in city; will furnish leads that mean money if you can show me you have ability to handle them. These positions are worth at least $50 a week. Address B G 315, Tribune.

SALESWOMEN—$10.000 PER YEAR CAN be made selling the product of a large St. Louis mfr. to Drug, Hardware, Furniture Store and automobile trade; Chicago territory open. Call Room 406, 144 S. Wabash-av.

SALESWOMAN—OUTSIDE WORK; DRAWing account and commission. Phone or call Azby Hardware Co., 230 E. 43d. Oakland 2206.

SALESWOMEN—TO SELL LADIES' WAISTS; steady positions; good salaries for those who qualify. Apply at once. New York Waist House, 27 N. State.

SALESLADIES — TO DEMONSTRATE NEW musical instrument from house to house; easy to play; big money for hustlers. MR. HANES, 180 N. Dearborn-st.

SALESWOMEN—EXP., SELL HONEY TO grocery, drug trade. Good salaries. Reply letter. Jos. B. Schechter Co., 186 N. La Salle.

SALESLADY—EXPERIENCED; RETAIL; INfants wear; side line or direct. WADSWORTH, HAKES & CO., 337 W. Madison.

SALESLADY — SMART LOOKING; FASCInating work; good money. 403 Monadnock.

SALESLADY — EXPERIENCED. RECORD, evenings. B. F. Carr & Son, 848 E. 63d-st.

WOMEN—TO TRAVEL THROUGH MAINE and Michigan and Northern States; wonderful possibilities if qualified; must have pleasing personality, tact, good talkers able to call on wealthy women in their homes; $30 weekly and railroad fare; if not satisfactory. Call Tuesday only. 218 S. Wabash-av.
BENSON

WOMAN—AN OLD ESTABLISHED TOILET goods house wants competent, experienced woman to look after women canvassers and demonstrators; must have A1 references; state experience, age, and salary expected; excellent opportunity for the right party. Address J 526, Tribune.

WOMEN—YOUNG; TO SELL HOUSEHOLD appliance on commission; small guarantee. Call 1220 Conway Bldg., in a. m. or address J 494, Tribune.

3 EXPERIENCED LADY DEMONSTRATORS —Must be of good appearance. Pendulum Co., 2207 Ogden-av. Phone Rockwell 930 or Superior 6848.

Agents.

YOUNG BUSINESS WOMEN, WHO ARE DEsirous of increasing their present earnings, can do so by selling our high grade Christmas greeting cards. For particulars address stationery dept., Bastian Bros. Company, Rochester, N. Y.

LADIES—$25 A WEEK FOR SPARE TIME; more money paid to full time workers. Write Guaranteed Hosiery Co., 4821 Post-st., Dayton, Ohio.

AGENTS FOR BEAUTY PARLOR SPECIALty; liberal commission; references and ability desired. Send for free booklet. Address B G 228, Tribune.

Miscellaneous.

WOMEN—THE OPEN DOOR
TO A BIGGER INCOME
FOR WOMEN.

Have you said to yourself, "I must have more money. How can I get it?" You would be glad to do anything congenial, anything that you would be proud to tell your friends about, just so it is something that will give you a bigger income. Try selling. Selling is REAL service, and service pays. If you are an educated, ambitious woman, free to leave the city, and over 25 years of age, I would like to meet you and tell you about the openings we are going to have Sept. 1 in our regular sales organization, where women like yourself are now earning $200 to $400 per month. Interviews all day Monday. W. L. McGOWEN, 1516 Garland Building.

8 TRAVELING POSITIONS
MUST BE FILLED
MONDAY, AUG. 25, 1919.

Reliable, nationally known Chicago corporation needs three intelligent traveling representatives at once. Women must be neat, clean-cut, and foot loose so they may leave Chicago within day or two. Age 26-36. No investment or previous experience necessary. To successful applicants we will pay railroad fare and salary from start. Interview all day Monday. Ask for F. H. PULFER, 58 E. Washington-st.

25 NEAT GIRLS FOR LABoratory work, bottling, labeling, and finishing. Apply to the Hollister-Wilson Laboratories, 4225 S. Western-blvd.

WOMAN—DESIRABLE TRAVELING POSIpplicant must be over 25 years old with high school or college education; unmarried woman preferred without incumbrance preferred; pleasing personality and adaptability essential; no investment necessary; no experience required; position permanent with advancement; will pay right party $50 a week. Address A F 595, Tribune.

Lady Elevator Operator

to operate an electric elevator in small new 6 story loop bldg., near Jackson-blvd.; permanent position. Address in own handwriting, stating age, nationality, and salary expected.
ADAM SCHAAF PIANO CO.,
700 W. Madison-st.

LADIES — YOUNG, WITH TALENT FOR drawing, to learn pyrography work on college seals and crests; also tinting felt goods with air brush; good chance for steady position. CHICAGO PENNANT CO., 1916 Belmont-av.

MANAGER—WOULD YOU LIKE A POSITION as manager with an established firm? If you are over 30, free to travel, and are looking for a permanent position, call at 1635 Republic Building, Monday or Tuesday, 10:00 a. m. to 3 p. m. No books.

GIRLS—TO FOLD AND WRAP BOOKS; also 16 yr. old girls or over to learn; 5 day Saturday. Apply 3d floor, BROCK & RAY KING & S. L., Salle.

WOMAN—REFINED INTELLIGENT, AMBItious, over 25, to do resident correct flirt; permanent; good pay. SPIRELLA, 632 Stewart Bldg.

WOMEN—YOUNG, WHITE, TO DO LIGHT clean, work labelling, steady position; advance as capable; $14 to start. WM. A. KINNS & L., Superior 1220.

WOMAN—YOUNG, AS COMPANION AND helper, small family, apt. hotel; congenial surroundings. Phone Rogers Park 6100, Apt. 3-D, before 3 or after 6 p. m.

CHORUS GIRLS AND MODELS — SALARY $40 a week; on the road. Apply ERNIE YOUNG, 1212 Masonic Temple.

CLOAK MODEL; EXPERIENCED; SIZE 16 preferred; steady position to right party. R. STRASBURGER & CO., 141 S. Wells-st.

WANTED—FEMALE HELP.
Miscellaneous.

PLEASANT WORK
WITH
MONEY-MAKING
OPPORTUNITIES.

Experience Unnecessary.

If you have never worked before and now find it desirable or necessary, we have an OPPORTUNITY unusual, if you can meet the natural requirements.

You must be neat, have high school, college, or private school education, a natural desire to accomplish results in anything you undertake—in other words, "stick-to-it ability." You must write clearly, spell correctly, and hear well.

The work is INTERESTING, the department occupied only by attractive young ladies; plenty of light, air and electric fans. Hours 8:45 to 5:30, with an hour for lunch.

We coach you in the work and guarantee you $17 weekly to begin. It is possible for a bright, aggressive young lady to average $20 to $25 in a few weeks. We have some who make $30 and $35.

DO YOU WANT
SUCH AN OPPORTUNITY?

Give complete details of yourself, age, and your schooling. Also state phone number, with address. Address A G 434, Tribune.

GIRLS—
16 years of age
or over,

for work in our Catalogue Manufacturing Department.

Permanent positions with chances for advancement for young women of ability.

Starting wage $13.00.

Time and a half for all overtime.

44 hour week.
Noon on Saturday.

Women who have worked in factories will find this work attractive.

SEARS, ROEBUCK & CO.,
Homan-av. & Arthington-st.

LABELER.

YOUNG WOMAN OR GIRL TO LABEL BOTTLES AND DRUG STORE PACKAGES; EXPERIENCED PREFERRED, ALTHOUGH NOT NECESSARY; SPLENDID OPPORTUNITY FOR A BEGINNER. SEE MR. SNYDER, 5TH FLOOR.
THE OWL DRUG CO.,
918 W. VAN BUREN-ST.

MODEL.

Permanent position.

Wearing size 26 corset; must be tall and of good proportion.

Apply at information desk. Ask for Miss Minifie.

THE H. W. GOSSARD CO.,
1006 S. Michigan.

WOMEN ELEVATOR OPERators—Experience not necessary.

Apply 14th floor.

MANDEL BROTHERS.

EXCEPTIONAL
OPPORTUNITY.

On Sept. 1 we shall have open in our organization several positions which will enable qualified women to earn from $2,500 to $3,000 a year. No experience required. Applicant must be refined, over 28, unincumbered; and have at least high school education. MR. HOOVER, 58 East Washington-st.

GIRLS TO HANDLE
CHRISTMAS CARDS.

Tie bows, pack monogram stationery. No experience necessary. Fine place for high grade girls. Good pay. Steady; 44 hrs. week; Sat. afternoon off. Come 8:30 a. m. ready for work. HOLMES CO., 161 W. Harrison-st.

WOMEN—WHO ARE FREE TO TRAVEL and want to get into a line of work which holds a future for them will find our business has no limit to its possibilities for advancement; not books or canvassing; $25 per week and commission to start; R. R. expenses paid; only those who are in earnest and mean to investigate our proposition need reply. Address A G 445, Tribune.

CLOTH SAMPLE PASTER—EXPERIENCED; good pay; long season; also girls to learn. Apply Ruby Tailors, 329 S. Franklin-st., 4th floor.

WOMAN—YOUNG, FOR WORK IN CHEMical laboratory no experience necessary; must be bright and willing; good chance for woman. EMIL VAN 3 MAACK BROS. CHEMICAL WORKS, Kimball and Avondale.

WOMAN—REFINED, ELDERLY; ASSIST mother, care 2 child.; work to suit right person; permanent home; details in ans. Address E 55, Tribune.

WOMEN—ONE OR TWO LADIES TO BUY 2d hand furniture. Good proposition to right parties. Address A G 873, Tribune.

GIRL—EXPERIENCED, TO GIVE PRIVATE lessons in ballroom dancing; downtown studio. Address B G 188, Tribune.

GIRL — COLORED; REFINED, INTELLIgent; to work in doctor's office. Superior 9038. 1002 N. Dearborn.

WANTED—FEMALE HELP.
Miscellaneous.

SEARS, ROEBUCK & CO.
want
GIRLS AND WOMEN
FOR WORK
IN OUR
SHIPPING
and
MERCHANDISE
DEPARTMENTS.
EXPERIENCE NOT
NECESSARY.

SHIPPING
ROOM
HELP.

Strong, active, intelligent girls and women for packing, weighing, wrapping, and sorting parcel post and express orders.

MERCHANDISE
HELP.

Intelligent, active girls and women over 16 years of age for filling, checking, inspecting, and packing mail orders in our various merchandise departments.

Splendid chances for advancement.

Hours 8:00 a. m. to 4:45 p. m. Noon Saturdays.

SEARS, ROEBUCK & CO.,
Homan-av. & Arthington-st.

PLEASANT
SATURDAY WORK.

If you are a college girl or have had a high school education and are at leisure Saturdays we can offer you very pleasant work with an opportunity to make from $2.50 to $3.50.

The work is interesting; in the best of environment; a department exclusively for young ladies. You must be between 20 and 25 years of age, very neat in appearance, and a willing worker; no previous business experience necessary.

This organization is of the highest type and situated in the loop.

Hours, 8 to 4:15.

Address B D 300, Tribune.

AN UNUSUAL OPENING
FOR
YOUNG WOMEN
WHO WANT TO WORK.

EXPERIENCE
UNNECESSARY.

Young women with a high school, college, or private school education, who have never worked before and are in earnest about whatever they do, will find this opportunity especially attractive. Experience is not necessary as we give you a thorough training from the start.

You will be associated with other refined young ladies and work in an office where there is plenty of light and air.

This advertisement represents a thoroughly reliable business institution and one that you will be pleased to be connected with. Renumeration is on a salary and commission basis which will average $15 to $18 per week to start.

In your reply state age, previous business experience, if any, education, and other qualifications that will enable us to decide in your favor. Give address and telephone number. Address B D 420, Tribune

WANTED.

EXPERIENCED
SEWERS,
VENTILATORS AND
DRESSERS OF
LADIES' AND MEN'S
WIGS.

GOOD SALARY.

SEARS, ROEBUCK & CO.,
Homan-av. and Arthington.

WOMEN—FOR PACKING and wrapping light merchandise.

Apply 14th floor.

MANDEL BROTHERS.

WOMAN—LARGE CORPORATION WOULD like to get in touch with a well educated woman accustomed to nice surroundings and contact with cultured people. This an excellent, well paying position in quiet business outside of the loop, away from the gaze of the public. No business experience necessary. Right person will be taught to do the work necessary. Address H 526, Tribune.

GIRLS
to clip threads on dresses.
MITCHELL BROS. CO.,
325 W. Adams-st.

LADY—REFINED, ENERGETIC, TO TRAVEL in child welfare interest; guarantee $50 per month and expenses. Address E 304, Tribune.

WOMAN—TO TEACH COMPLETE BUSINESS course except stenography in boys' school 25 miles from Chicago. Apply Rm. 608, 160 W. Jackson.

WOMEN—TO LABEL AND WRAP TOILET preparations, face powder, and perfumes; $14 to begin. Must be quick and neat. Apply 5th floor, 25 W. Illinois-st.

GIRLS—LUNCH COUNTER AND DINING room, for railroad eating houses, out of town; transportation furnished. Apply 526 Insurance Exchange Bldg., 175 W. Jackson.

WOMAN—STRONG, YOUNG, IN SHIPPING room; must have parcel post and express experience. Inquire E. BURNHAM, 138 N. State-st., 3d floor.

MEN AND WOMEN—HIGH CLASS, FOR A special work; those who can earn $100 per week preferred. Address F 383, Tribune.

WOMAN—YOUNG, IN CHINA STORE, TO clean and arrange samples. Apply PITKIN & BROOKS, 10 E. Lake-st.

WOMEN—2, COLORED, TO SORT RAGS; steady work, $10 per week. National Sanitary Rag Co., 523 N. Halsted.

WOMAN—TO WAIT ON TRADE IN ICE cream parlor; days or evening; good pay. 3136 Armitage-av.

WANTED—FEMALE HELP.
Miscellaneous.

WONDERFUL OPENINGS,
GOOD PAYING POSITIONS.

Splendid opportunities for capable young women to handle long distance telephone messages.

INTERESTING WORK.

CONGENIAL
SURROUNDINGS.

Beginners are carefully trained under competent instructors before handling actual work.

RAPID ADVANCEMENT.

LIBERAL STARTING
SALARY.

Applicants preferred between the ages of 17 and 28 years, with at least a grammar school education.

MISS F. WESTBY,
ROOM 54,
111 N. FRANKLIN-ST.

Employment Agencies.

IT WILL PAY YOU
TO INVESTIGATE
THESE POSITIONS.

Don't miss this opportunity of getting an excellent position. We never had as many good positions in every line of office work. We can increase your salary. Which is more than pay our fee (which is extremely reasonable). All interviews strictly confidential.
Get in touch with us Monday.

75 Stenographers	$20-35
6 Beginner Stenos	15-18
15 Dictaphone Oprs	22-25
30 Typists	15-25
11 Bookkeepers	20-25
8 Ledger Clerks	20-25
25 Gen'l Office Girls	15-22
15 File Clerks	14-20
4 Bkkprs. & Stenos	25-35
3 Bkkprs. & Stenos	22-25
3 Swbd. Oprs. & Clks.	16-18
3 Posting Clerks	$18-$20
Switchboard Opr. and Typist	16
Switchboard Opr. and Steno	20
3 Elliott Fisher Billers	$18-20
5 Typists	18-20
4 Burroughs Mach. Oprs	$80-100
2 Multigraph Oprs	18
Mail Clerk	$60-$80
Compti operators	$70-$80
File and record clerks	$55-$75
Switchboard operators	$48-$78

See Mr. Beecher.
V. G. TRUEBLOOD & CO.,
Suite 814, 29 S. La Salle-st.

C. O. Shepherd Service.

"BROKERS IN POSITIONS OF THE HIGHEST CLASS"

A1 steno., $30; dict. oper., $25; pub. steno. (loop), $25; steno. and sec., $25; Elliott Fisher oper., $20; steno. (loop), $20; billing and typist, $20; swbd. opers. and tyrists, $15-$18; cashier, $15; file clerk, $15-$17.
Suite 451, Railway Exchange.
Harrison 9598.

MISS FLORENCE SCHEE,

formerly mgr. women's emp. dept. State Council of Defense, has a number of excellent openings for high grade stenographers, secretaries, adv. copy writer ($35), typists, bookkeepers, etc. Please call Monday.

BUSINESS TRAINING & ADVISORY ASSN.,
Suite 1411, 20 W. Jackson. Har. 6400.

STENOGRAPHERS, $18-$25; CHIEF OF filing dept., $90-$100; typewriter biller, $18; S. B. oper., $18; dictaphonist, $100; office clerks, $12-$20; file clerks, $65-$75; comptometer oper., $15-$20.
Merchants' Cler. Exch., 903, 133 W. Wash.st

HEAD VEGETABLE COOK, PANTRY GIRL, checker, $75-$80, for Texas; housekeeper $75; head waitresses, $90-$95; captain, $38; waitresses, $40-$50; pantry girls, $30. CHICAGO HOTEL AGENCY, 333 S. Dearborn.

SHIRRA BUREAU
of Vocational Placement.

SUITE 807, 5 N. WABASH.

TYPIST, FIRST CLASS, $22; LEDGER clerk, $20; swit.-bbd. and typist, $16; offi. asst., $15; file clerk, $15-$18; swit.-bbd., $15; offi. girls, $10-$12. KING'S AGENCY, 29 S. La Salle-st.

NURSES—AT ONCE; PRACTICAL; FOR mild mental cases in sanitarium; also graduate nurses; positions waiting. NATIONAL REGISTRY FOR NURSES, 754 E. 43d-st.

WANTED—FEMALE HELP.
Employment Agencies.

TRY THE A. R. B.
FOR SERVICE.

IT WILL PAY YOU TO INVESTIGATE THESE AND MANY OTHER OPENINGS LISTED WITH THE AMERICAN RAILWAY BUREAU. SPLENDID OPPORTUNITIES FOR CAPABLE YOUNG WOMEN SEEKING TO BETTER THEMSELVES.
CALL EARLY MONDAY. MAKE THIS YOUR FIRST STOP.

BOOKKEEPERS AND CLERKS	
Head File Clerk, South Side	$20-25
A1 Bkpr., doctor's office	18
Ledger Clerk, South Side	18-20
Cost Clerk, South Side	20-25
Asst. Bkpr. and Typist	18
2 Ledger Clerks	18
Mail Clerk	18
Clerk, good at figures	18
Police Writer, longhand	18
Clerk longhand biller	18
General Clerk	$55 and transportation
Clerk and Typist, loop	$18
10 Gen. Clerks, various kinds of work; good av.	18
4 Clerks, neat writers	18-20
3 File Clerks	18
2 Clerks, beginners, H. S. education	18
6 Office Girls, no exp. necessary, 16-18 yrs.	18

STENOGRAPHERS AND TYPISTS.	
Stenographer, insurance	$22
Stenographer, railroad	18
Stenographer, legal small office	20
Stenographer and Secretary	20
Stenographer and Bookkeeper	20
Stenographer, coal	20
Stenographer, cement Co	$20-30
Stenographer, railroad	$20-25
Stenographer, engineering	20-25
Stenographer, Board of Trade	20-25
2 Stenographers	18-20
2 Stenographers, beginners	15-18
Typist, motion picture Co	18
Typist and Clerk	18
5 Typists and S. B. Oprs	18-18
Typist	18
3 Typists, beginners	16-18
2 E. P. Billers	20
E. P. Biller	20
Dictaphone Opr.	22-24

FREE REGISTRATION.
American Railway Bureau,
[Chicago's Greatest Employment Bureau].
1128 Lumber Exchange Bldg., 11 S. La Salle
Randolph 1049.

!!!!SEE US FIRST!!!!
NO REGISTRATION FEE.

4 Steno. Beginners	$65 to $75
25 Steno. Loop	15 to 17
20 Stenographers, Loop	18
15 Stenos. Loop	20
3 Stenos. Secy	$18 to 20
10 Stenos. Loop	20
3 Stenos., South	18 to 20
6 Stenos., North	20 to 25
15 Stenos., West	18 to 20
Secretary, South	18 to 20
75 Typists	20
10 Bkkprs.	$12 to 20
7 Billers	20 to 30
5 Ca-hiers	15 to 18
50 Clerical, Loop	16 to 20
10 Compt. Operators	$18 to 20
Reception Girl	18
8 Mail Readers	$18 to 20

THIS DOES MEAN OUR WONDERFUL POSITIONS WITH HIGH CLASS CONCERNS TO BE FILLED IMMEDIATELY.

See MISS GOLDEN MONDAY.

NO REGISTRATION FEE.
MUTUAL SERVICE
CORPORATION,
36 S. State-st.
Randolph 980.

99% EFFICIENT.

That is our record in placing the ladies who are calling on us daily for positions. We can place practically any kind of office help at a greater salary than they are now earning. This means you. Don't wait. Glance at this list, then act. There is a position here that fits you. Don't wait until it is too late. Get busy tomorrow.

5 Switchboard Operators	$15-18
6 File Clerks	15-18
2 Comptometer Operators	15-25
10 General office Clerks	15-20
42 Typists	15-25
1 Chief Typist	25
119 Stenographers	15-30

(Just think of it. 119 stenographers we have to have now. We can definitely place you tomorrow at a better salary than you are now earning. Opportunity is knocking at your door now. Don't wait until it is too late.

7 Bookkeepers	$15-25
8 Ledger Clerks	15-18

Think hard

TO RENT—ROOMS—SOUTH.

BERKELEY AND 41ST-PL.—TO RENT—
Berkeley Hotel and Annex,
1011 E. 41st-pl., Euro.; rms. overlooking lake, $5 $10; ½ blk. Ken. L. Oakland 2025.

BERKELEY-AV., 4200, 2D NO.—TO RENT—Room for gentleman; Oak. 2770.

BERKELEY-AV., 4221, 1ST—TO RENT—Rooms, nr. lake, "L" and I. C.

BERKELEY-AV., 4346, 1ST—TO RENT—Light room, all conveniences.

BLACKSTONE-AV., 5412—TO RENT—OUTside rm., attractive, quiet; nr. I. C.; men.

BLACKSTONE, 5470, 2D—TO RENT—NICEly furn. rm., priv. fam., reas. Midway 8456.

BOWEN-AV., 820—TO RENT—LARGE NICELY furnished room, $5; small one $3. Private family; ½ block from Drexel-blvd. station on Kenwood L.

CALUMET, 5450, 1ST—TO RENT—BRIGHT bedrooms; nr. L, pk.; mod.; to ref. rent (Jewish pref.); sm. fam.; breakfast opt.

CALUMET-AV., 5141, 3D—TO RENT—FRT. rm.; gent.; 1 blk. L, surf.; pri. fam. Drexel 93.

CALUMET, 4323—TO RENT—LGE. LGT. RM. suit, or 2 gents; 1½ blk. "L" and surf. Drex. 6311.

CALUMET-AV., 4824—TO RENT—FURN. lt. parlor, with alcove; suit. for couple or gent. $8.

CALUMET, 4025, 1ST—TO RENT—3 NICELY furnished rooms, private family. Oakland 2844.

CALUMET, 4823—TO RENT—ATTRACTIVE rm., ex. transp. $3.50. Kenwood 2283.

CALUMET-AV., 4438, 2D—TO RENT—TWO all conv. gentlemen; $5 per week.

CALUMET, 4246, APT. F—TO RENT—Room. Third floor.

CALUMET-AV., 5332, 2D — TO RENT—Nice light room; good trans.

CALUMET, 5809, 2D—TO RENT—FRONT parlor, prof. Englewood 5606.

CALUMET, 4637, 2D—TO RENT — NICE furn. frt. rm.; gents only; $4.50.

CALUMET, 4516 — TO RENT—NEWLY furn. rms.; bskg., priv. etc.; trans., Ken. 3567

CHAMPLAIN-AV., 4222, 2D—TO RENT—Connect. frt. rms. with kitch. privil.; priv. fam.; nr. 3 surf. and 2 "L." Drexel 1936.

CHAMPLAIN, 4209—TO RENT—1-4 RMS.—unfurn.; also furn. rms.; mod. conv.

CORNELL, 5106, FRONT—TO RENT—L. C. or beach 4 bl. Hyde Park 9643.

COTTAGE GROVE, 3747, 2D—TO RENT—Parlor rm. to man or couple, $4.00.

DORCHESTER, 5714—TO RENT—LGE. OUTside rm., clos. mod. hse.; woman; ref.

DORCHESTER, 6048, 3B—TO RENT—LGT. rm., L. C. and "L." Lady emp.

DORCHESTER, 5643—TO RENT—FRT. RM., single; $3.25; L. C., surface.

ERERHART-AV., 6034 — TO RENT—LARGE furnished room. Telephone Blackstone 4544. MRS. FRIES.

EGGLESTON-AV., 6443, 2D—TO RENT—Large front room, steam, elec. lights, conv. to R. I. $3.

ELLIS-AV., 6205, 3D—TO RENT—SUITE, consisting of parlor, 2 bedrms., and front porch; beau. furn.; will rent one bedrm. separately, suit. for 2 or 4. Reas. Black. 3797.

ELLIS-AV., 3535, THE LA SALLE AND APARTMENT HOTEL, $1 and up; $4-$8 per wk.; I. C. and surface lines; 10 min. to Loop. J. O'Donnell, Mgr. Douglas 100.

ELLIS-AV., 4414—TO RENT—LARGE FRT. room; also side room.

FORTY-FOURTH AND INDIANA—TO RENT —Large furn. room, $6 per week; private home; no other roomers. Kenwood 9749.

FAIR, 3500, APT. B3—TO RENT—ROOMS, hskg. priv. if desired. Corbit.

EMERALD-AV., 5259, 2D—TO RENT—NICE room; modern; priv. fam.; ref.

EVANSTON, 1630—TO RENT—NICELY FURnished front rm.; gentlemen; $5.

FIFTIETH-PL., E., 733, 2D—TO RENT—Well furn. rm. to bus. woman.

FIFTY-FIRST, 125—TO RENT—PLEAS. FRT. bedroom; mod.; 1 or 2; "L," Pk. GAY.

FIFTY-NINTH-ST., E., 809, 2D—TO RENT—well furnished front bed room, $5; 1½ blk. from Park.

FORTY-SECOND-PL., E., 441, 1ST — TO Rent—Neatly furn. rm.; all modern convs.; gentlemen pref.; ½ blk. sur. and L; priv. fam.

FORTY-THIRD, E., 131—TO RENT—SWELL-est, largest rooms in Chicago; 12 ft. ceiling; beaut. fur.; $5. Rm. with priv. bath, $8.

FORTY-SECOND-PL., E., 439—TO RENT—Lge. front room; excellent trans.

FORTY-FIFTH-ST., E., 417 — TO RENT—3 rm. front suite; good trans.; reas.

FORTY-SEVENTH-ST., E., 1127—TO RENT—Single or double rooms. THE FRANKLIN.

FORTY-SIXTH-ST., E., 449—TO RENT—Attractive rm., mod. apt.; private fam.; employed only.

FORTY-SECOND-PL., E., 922—TO RENT—1 or 2 rooms, unfurnished, Oakland 4282.

FORTY-SEVENTH, E., 1134—TO RENT—Double frt. rm., nr. I. C. and surf. Ken. 6941.

FORTY-SECOND-ST., E., 422—TO RENT—Bedroom and parlor connected; piano, electric; $6.50 week.

FORTY-THIRD-ST., E., 307, FLAT A—TO Rent—Nicely furnished room; steam, hot water, electricity, L. and surface; private.

GARFIELD-BLVD., E., 334, 3D—TO RENT—Beautiful front room; private lavatory; well furnished; gentlemen preferred; ½ block to Washington Park and 55th L.

GRAND-BLVD., 4734—TO RENT—PRIVATE family; 3 beautiful rooms, single or en suite, with or without private bath; board optional.

GRAND BLVD—TO RENT — RM., CON., bath, with twin beds, piano in modern apt., nr. 42d L sta. Kenwood 5783.

GRAND-BLVD, 4046, 1ST APT.—TO RENT—Nicely furnished room, adjoining bath. Oakland 6144.

GRAND-BLVD., 4943—TO RENT—ATTRACtive outside rooms, running water, near Washington Pk. and L. Kenwood 2481.

GRAND-BLVD., 4050—TO RENT—NICELY large, desirable side rm., priv. lav., adj. bath; gentleman. SMITH.

GRAND-BLVD., 4824, 3D APT.—TO RENT—Room, conv.; exposure; excel. trans.; appropriate for 2 people, empl.

GRAND-BLVD., 3742—TO RENT—COLORED men; 4 rooms; 3 story garage in rear.

GRAND-BLVD., 3840, 2D—TO RENT—OR 2 clsg. furn. rooms, bath. Douglas 8730.

GRAND-BLVD., 4428—TO RENT—RM., PRI. bath, overlooking blvd.; other rooms.

GREEN, 5, 7504, 2D—TO RENT—NICELY furn. rm. to refined lady or gent, no other roomers.

GREENWOOD, 4404—TO RENT—PLEAS. rm. with lavatory; 1 C. L. Ken. surf.

GREENWOOD, 4404—TO RENT—PLEAS. rm. with lavatory, 1 C., Ken. L, surface.;

GREENWOOD, 6314, 2D—TO RENT—LARGE, sunny front room; good trans.

HARPER, 5731—TO RENT—2 LARGE RMS., elect. lighted and furnace heat. 1 block from I. C. Ry.

HARPER-AV., 5528, 2D—TO RENT—TWO nicely furn. rms., priv. family.

HARPER, 6027, 1ST—TO RENT—LARGE RMS., elect. lighted and furnace heat. 1 block from I. C. Ry.

HARPER-AV., 6037—TO RENT—LARGE RMS., elect. lighted and furnace heat. 1 block from I. C. Ry.

HARPER-AV., 5528, 2D—TO RENT—TWO nicely furn. rms., priv. family.

HARPER, 6027, 1ST—TO RENT—LARGE RMS., elect. lighted and furnace heat. 1 block from I. C. Ry.

HYDE PARK-BLVD., 5144—TO RENT—Beautiful suite of rms., hot water, bath, shower; facing lake and east and park; 1 blk. south of Chicago Beach Hotel. 10 min. to city. L., express.

HYDE PARK-BLVD., 1512 BOULEVARD Inn—To Rent—High grade hotel rooms; $10 a week and up. Drexel 1703.

INDIANA-AV., 4358—TO RENT—Well lighted, nicely furn. front rm., mod. bldg., elec. lt., $4.50. Address J 133; Tribune.

INDIANA, 5510—TO RENT—3 LRG. OUTside unfurn. rms., pri., nr. L and park. Wentworth 7280.

INDIANA, 4417, 1ST—TO RENT—NICELY furn. lge. frt. rm., priv. family, suitable for 2; excellent trans.

INDIANA-AV., 5837, 2D—TO RENT—LARGE front room with alcove.

INDIANA, 5841, 2D—TO RENT—WELL furn frt. rm.; ref. Ph. Engel. 3659.

INDIANA, 6034, 2D—TO RENT—FRONT RM. and bedroom; mod. hr. and sur.

INDIANA, 5439, 1ST—TO RENT—LRG., LT. rm. Drexel 8601.

INDIANA-AV., 4513, 2D—TO RENT—TWO bright, clean rms.; priv. kitch.; icebox; reas.

INDIANA, 5555, 3D APT.—TO RENT—LRG., cool front room suitable for two.

INDIANA, 4756, 2D—TO RENT—LARGE outside rm., suit 1 or 2; good trans.

JEFFERY, 7444, 2D—TO RENT—NICE LGE. front room, use of piano; all mod. conv.; L. C. and surf.; ref. Midway 5777.

KENWOOD-AV., 5548—TO RENT—LARGE single floor, priv. bath, use of professional woman desired; refs. required; $3.50 per week. Tel. H. P. 5532.

KENWOOD-AV., NR. 64TH-ST.—TO RENT—Front rm., suit. for gentleman; all trans.; priv. home. Ph. Midway 1992.

KENWOOD, 6145, 2D—TO RENT—ATTRAC. rm., single or double beds; all conv.

KENWOOD-AV, 6023—TO RENT—BLACK. 7391. Fur. room, con. to I. C., surf. and L.; LAKE PARK-AV., 4757—TO RENT—STRICTly mod. rm., with hot water; pvt. bath, etc.; 1 C. and surf. Meals opt.

LAKE PARK-AV., 4851—TO RENT—FRONT comfortable room, suitable for 2; all conv.; ½ blk. to L. Kenwood 3175.

LAKE PARK-AV., 3636—TO RENT—Beaut., clean, rm., conv., wash rm., suit. 1 or 2, $4, $5; Oak. 1575.

LAKE PARK-AV., 4644, 3D—TO RENT—3 large, newly furn. conn. shower bath, in block L and surf. Kenwood 6783.

LAKE PARK-AV., 4051—TO RENT—LGE. comf. rm. for 1 or 2 men, all conv.; ¼ block to L and surf. KEEPER.

LAKE PARK, 4012, 2D-FL.—TO Rent—Nicely furn. sunny rm.; Kenwood L. L., surface; 1 blk. Flanagan, 2d.

LAKE PARK-AV., 4566—TO RENT—LRG., NEWLY furn. frt. rm.; 1 C., surf., lake.

LAKE PARK, 4812—TO RENT—COZY FRT. bedroom; ¼ blk. I. C. and surface.

LAKE PK., 4326, 1ST—TO RENT—RMS. FOR gentlemen or bus. people only; blk. I. C. L.; surface; suitable for 1 or 2. Reasonable.

LAKE PARK, 4705, 2D—TO RENT—FRT. LRG. frt. rm.; suitable for 1 or 2. Reasonable.

LAKE PARK-AV., 4326—TO RENT—LARGE front room; pri. fam., lav. Piano.

LAKEWOOD, 5547, 2D—TO RENT—Large mod. rm., near I. C. Ry., L. and Jackson Park, $5 a wk.; refs.

MICHIGAN-AV., 4325—TO RENT—LARGE rooms in modern flat, suitable for two; reasonable. Third floor. DEAN.

MICHIGAN-AV, 3D APT.—TO RENT—NICELY furn. room, priv. lavatory; no other roomers.

MICHIGAN-AV., 5347—TO RENT—MOD. LT. rm., priv. bath; L. and s. trans.; $5. Tyndal.

MICHIGAN, 4041, 3D—TO RENT — COOL single rm., frt., $3.50; double rm., $5; refs.

MICHIGAN-AV., 5467, 1ST — TO RENT—Nice outside rm. adj. lav.

MICHIGAN-AV., 3347—TO RENT—MOD. LT. rm., F. W., cooking closet; also sleep. rms.; elec. fixtg. heat; walking distance.

TO RENT—ROOMS—SOUTH.

MICHIGAN-AV., 4330, 3D APT.—TO RENT—Nicely furn. room, bath adj.; priv. fam. J. JENNINGS. Drexel 9417.

MICHIGAN-AV., 4121, 3D—TO RENT—Large outside room with lav.; adj. bath; in attractive apt.; gentleman; ref.

MICHIGAN-AV., 3524—TO RENT — WELL furn. light cool frt. rm.; 2 beds; also single rm.; lav.; good trans.; also garage.

MICHIGAN, 3653 — TO RENT—MODERN frt. rooms with baths, also other pleasant rms.

MICH., 4342, 1ST—TO RENT—EX AIRY front room, with fam. of 2; ex. t. ans.

MINERVA-AV., 6516, 3D—FRONT ROOM; small family, adults; excellent trans.; $4.

NORMAL-AV., 2903—TO RENT—WANTED—2 lady roomers to share 5 rm. stove heated flat; terms reasonable. Call evenings bet. 6 and 9 p. m. M. WILLIAMS.

NORMAL-BLVD., 7045—TO RENT—LIGHT, well furn. room to gentleman; best transp. Phone Stewart 2839.

OAKENWALD, 4450—TO RENT—WELL furn. rms. for 1 or 2 people, near lake.

OAKWOOD-BLVD., 548—TO RENT—LARGE, airy rooms, private, suitable for 1 or 2, near I. C. L and surface.

OAKWOOD-BLVD., 709—TO RENT—SINGLE room, elec. lt., r, water, $3.

PARNELL, 6731—TO RENT—LARGE MODern rm.; trans.; nr. L; priv. fam.

PRAIRIE-AV., 2922 — TO RENT—1, 2, OR 3 rms., priv. bath, elevator service, elec. light; close to Indiana car. Very select home. AVERY.

PRAIRIE-AV., 2922—TO RENT—A VERY select home, single room, private bath, elevated service, near Indiana car; electric light, all conv. AVERY.

PRAIRIE-AV., 3537, 1ST APT.—TO RENT—Room in mod. apt., strictly priv. Jewish young man or lady pfd. WEINBERGER.

PRAIRIE-AV., 5521, 3D APT.—TO RENT—Large luxurious room facing blvd., suitable for two young ladies employed.

PRAIRIE, 5956, 1ST—TO RENT—LGT. airy rm., mod.; L. and surf. lines. Normal 1681.

PRAIRIE, 6128, 3D—TO RENT—LARGE, well furn. rm.; accom. 2; L and surf. Went. 6952.

PRAIRIE, 4555, 3D—TO RENT—FINE LG. comfortable rm., $4. Mod. L. ex.

PRAIRIE, 5816, 2D—TO RENT—LG. AIRY rm.; well furn.; near L; 1st class.

PRAIRIE-AV., 6124, 1ST APT.—TO RENT—Nice, furn. outside rm., suit. 2; priv.; nr. L; PRAIRIE, 4750, 2D—TO RENT — FRONT corner room. MANN. Ken. 9658.

RHODES-AV., 6231, 3D—TO RENT—DESIR. rm.; pri. fam.; nr. L sta. Normal 3446.

SIXTY-NINTH-ST., E., 2309—TO RENT—Desirable rm. for bus. man. Priv. fam.; nr. South Shore C. C. I. C. trans. Blackstone 4544.

SIXTY-FIRST-ST., E., 1541, 2D—TO RENT—Des. frt. rm.; priv. fam.; ½ blk. Jackson Pk. I. C. exp., and L. H. P. 10049.

SIXTY-FIRST-PL., E., 939, 2D—TO RENT —Outside rm. priv. fam.; best trans. H. P. 2006.

SIXTY-SECOND, E., 1527—TO RENT—NICE front room; best trans.; Sun. or eves.

SIXTY-SECOND-ST., E., 967—TO. RENT—Front room, gentleman, $5.

SOUTH PARK-AV., 6118—TO RENT—RMS., one for gent, one for lady, with lkt. kpg. if pref.; good trans. Englewood 4609.

SOUTH PARK NR. 55TH—TO RENT—LARGE frt. rm., facing Wash. Pk.; rm. water; priv. family. Seeley 5587.

SOUTH PARK-BLVD., 5402, 3D—TO RENT—Beautifully furnished rm., suitable for 2; breakfast if desired; reasonable.

UNIVERSITY, 5481—TO RENT—2 PLEAS. rooms, gentlemen; private fam.; L ex press. STUART. Blackstone 3377.

UNIVERSITY, 6236, 2D—TO RENT—BEAUtiful furn. front rm., desirable; ideal for 2 gents; ½ block L. Strictly mod.

UNIVERSITY, 6236, 2D—TO RENT—BEAUtiful furn. liv. rm., sun parlor; ideal for 3 gents; ½ blk. L; strictly private.

UNIVERSITY, 6618, 2D—TO RENT—LGE. frt. rm., stm., elec. lt. Black. 4538.

VERNON-AV., 6028, 3D—TO RENT—LARGE room in private family of two, agreeable, sensible people. Gentlemen.

VINCENNES, 4838, 3D—TO RENT—NICE outside rm., adj. bath; priv. fam. Drexel 9264.

VINCENNES, 6940—TO RENT—LGE. FRT. bedrm., with or without bd.; good trans. Went. 6947.

VINCENNES, 5008, 2D—TO RENT—FRT. rm.; 3 blks. 51st-st. L, ½ to Pk.; priv. fam.

WASHINGTON PK.-CT., 4948, NR. GRAND. blvd.—To Rent—3 large rms.; priv. lavatory; $6-$4.

WOODLAWN, 5622—TO RENT—PLEASANT room, priv. fam. Near I. C., L. surf. lines. Midway 1594.

WOODLAWN, 6655, 3D—TO RENT—NEW light and airy, strictly modern room; all trans. Blackstone 4361.

WOODLAWN, 6347, 2D—TO RENT—FURN. bedroom; conveniences.

WOODLAWN, 6143, 2D—TO RENT—MOD. cool frt. rm., with bath; gents; refs.

TO RENT — N. W. COR. MICH.-AV. AND 119th—Splendid corner flat, beautiful corner suite of two or more rooms; electric elevator; steam heat, hot water, shower baths, etc.; furnished or unfurnished; $50 to $150 per mo. See housekeeper.

TO RENT—1SX18 RM., ADJ. BATH; MAhog. furn.; 5 blks. South Shore Club; club, Jackson pk., and L. C.; priv. family; gentleman. Blackstone 4197.

TO RENT—LARGE FRONT RM., NICELY furn., suitable for 2; mod. conv.; L. C. and surface trans; ref. desired. Ph. Drexel 6729.

TO RENT—WILL GIVE GIRL EMPLOYED or otherwise nice single rm. with lkt. kpg. exchange for light services. Hyde Park 9862.

TO RENT—LARGE, LIGHT RM.; PRIV. fam.; stm.; 61st L and surf. Ph. Normal 9466.

TO RENT—OUTSIDE ROOM WITH BATH TO lady emp.; near So. Shore, I. C. sta.; $12. Address E 367, Tribune.

TO RENT—FRONT ROOM IN MOD. APT., conv. 67th I. C. sta., surf., and restaurants; no other roomers; Prot. only. Hyde Pk. 3303.

TO RENT—STRICTLY MODERN FURN. rooms, single or double, priv. fam.; 5 C. exp., surf. near Y. churches. Midway 3146.

TO RENT—OUTSIDE ROOM WITH BATH, to lady emp. So. Shore I. C. sta. $12. Address E 367. Tribune.

TO RENT—LARGE FRONT ROOM,GENTLEman. Woodlawn, nr. park, I. C.; no other roomers. Blackstone 4197.

TO RENT—LARGE LIGHT FRONT RM.; near "L"; good location. Normal 6007.

TO RENT—FURN. RM., RUN WATER 2 baths, good trans.; gents pref. Doug. 930.

TO RENT—NICELY FURN. ROOM, PRIvate home. Ph. Blackstone 5565. morn.

TO RENT — MOD. FRONT RM.; STEAM; married couple or gent. Drexel 4266.

TO RENT—DESIRABLE FRONT ROOM, 1 or 2 gents, excel. transp. Kenwood 4473.

TO RENT—NICELY FURN. LGE., airy rm., 1 blk. from "L." 4623 Calumet.

TO RENT—ROOMS—NORTH.

ADDISON-ST., 847, 3D — SIDE ENTR.—To Rent—Furn. light st. ht. elec. room for gent; nr. Addison L; $2.50 week. LARSON.

ARLINGTON-ST., 432—TO RENT—MOD. single rm., fr. of Clark. Linc. 8957.

ASTOR-ST., 1216—TO RENT—BEST LOCALity in city; comfortable rms.; rates reas.

BELDEN, 449—TO RENT—MATURE, EDUC. lady emp., share small apt., reas.; home priv.; refs.

BERWYN-AV., 1020, 2D APT.—TO RENT—Lgt. room, nr. beach and Edgewater ex.; man only. Call Sund. or eves., Sunnyside 3521.

BITTERSWEET-PL., 744 — TO RENT—Large rm., suitable for 1 or 2 gentlemen, with bath. Phone Lake View 9748.

BLACKHAWK-ST., 726—To Rent—FRONT and bedroom with or without light housekeeping. KAISER.

BROADWAY, 3401—TO RENT—FINE, LGT. suite of rms., unfurnished; steam, elec. h. and c. water, bath; no housekeeping; 2d floor, over drug store.

BROADWAY, 3654, 3D—TO RENT—FRONT room, private family. Lake View 8656.

BROADWAY, 3831—TO RENT—DOUBLE OR single room, to men only.

BYRON-ST., 1032, 2D—TO RENT — FURN. frt. rm., near Wilson exp.

BYRON-ST. 1958—TO RENT—FURN. RM., private flat. Phone Wellington 7836.

CARMEN-AV., 1427—TO RENT—FURN. RM. for man and wife. Use of kitchen. $5 a week.

CHICAGO-AV., W., 8—TO RENT—LARGE front rm.; H. and c. run. water; el. light.

CLARENDON-AV., 3923, 3D—TO RENT—Large room, 2 windows; $4.

CLARK, N., 1216—TO RENT—2 MEN TO share large bedroom; twin beds, running water, steam heat, elec. light; reasonable; other rooms at $4. Superior 9811.

CLARK, N., 1243—TO RENT—2 FRT. BEDR. for young men, $2.50 each. All conv. Ph. Sunnyside 1017.

CLEVELAND-AV., 2329 — TO RENT—NICE light, comfortable bedroom, near Lincoln Park; well furnished.

CLIFTON-AV., 4332, 3D—TO RENT—Attractive mod. rm.; Wil. ex. Edgr. 7434.

DAKIN, 1015—TO RENT—FURN. RM., good trans. Lake View 385.

DEARBORN, N., 1442—TO RENT—LARGE front room; stm. elec. lav.; ex. trans.; nr. lake, park; business people.

DEARBORN, N., 1248—TO RENT—HIGH class rooms; quiet and clean.

DEARBORN, N., 1519—TO RENT—LG. MOD. well fur. rms., twin or dbl. bed; men only.

DEARBORN, N., 1425—TO RENT—ATTRACtive mod. rooms, twin beds, rent pref.

DEMING-PL., 418—TO RENT — NICELY furn. mod. rm.; pk., nr. beach. Bing bell 3.

EASTWOOD-AV., NR. WILSON BEACH—To Rent—Nicely furn. rm. suite; priv. porch; adults; small priv. fam. Edgr. 7420.

EASTWOOD-AV., 827—TO RENT—BEAUTIfully furnished suite of rooms. Sun. 8003.

EASTWOOD-AV., 829 — TO RENT — Gents., newly furn.; Wilson exp.

EASTWOOD, 814, 2D—TO RENT—LIGHT front room at lake; gentlemen; Wilson sta.

ELM-ST., 1230—TO RENT—NICELY FURnished large front rm.; nr. lake.

FULLERTON-PKWY., 553 — TO RENT — Place for frt. rm. for 2; also single rm.

GOETHE-ST., W., 56, 4TH FLAT—TO RENT—Gents.

GRACE-ST., 721, 3D—TO RENT—LRG. FRT. rm., mod. suit. 2; 3 cars, bus; nr. lake.

HALSTED, 2320—TO RENT—BEAUTIful front rooms, sin. or double, with private family; good transp.; 3 blocks from business; man preferred.

HALSTED, N., 2357, 1ST—TO RENT—LARGE front rm.; piano; kitchen priv.

HAZEL, 4647, 2D—TO RENT — NEATLY furn. rm.

HURON-E. 220—TO RENT—FUR. ROOMS; elec. fixtg. heat; walking distance.

TO RENT—ROOMS—NORTH.

KENMORE, NEAR EDGEWATER BEACH hotel—To Rent—Large front room, very beautifully furnished, exclusive use of grand piano; garage; priv. sleeping porch; private home; a residence, not a flat; wonderful opportunity for man [only] who appreciates and will pay liberally for ideal living accommodations; will share suite with desirable party. Call or phone E. R. Allured. 5 N. La Salle-st. Franklin 2309 or Edgewater 8608.

KENMORE, NR. HOLLYWOOD—TO RENT—2 elegantly furn. outside rooms with tile bath and shower, in strictly private home; refs. Address V 296, Tribune.

KENMORE, 4226, 2D—TO RENT—FRONT suite; priv. porch; priv. fam.; Buena L. Lake View 3452.

KENMORE, 5349—TO RENT—LGE. HIGH class mod. fr. alcove, 2 closets; all conv.; priv. res.; refined bus. man. Sunny 7429.

KENMORE, 4051, 3D—TO RENT—LGE. FRT. rm.; nr. Sher. L. sta.; 1 or 2 gentl.

KENMORE, 4756, 2D—TO RENT—LARGE front room, nicely furn. Sunnyside 3472.

LAKESIDE-PL.—TO RENT—ATTRAC. FRT. rm. to lady emplD. Sunnyside 3074.

LA SALLE, N., 1704, 2D—TO RENT—Nicely furn. rm.; faces Lincoln Pk.; all conveniences.

LA SALLE, N., 1329—TO RENT—NICELY furn. frt. rm.; sing. rms.; r. w., elec.; reas.

LAWRENCE, 3613, 2D—TO RENT—COZY fr. bedrm., home priva., piano, stm. ht., $3.50.

LAWRENCE-AV., 1110, 3D—TO RENT—FRT. suite; 2 gents, or marr. cp.; nr. beach, 2 blks. fr. Wilson ex. Sunny 7871.

LAWRENCE-AV., 1473, 2D — TO RENT—Beautifully furn. lt. frt. rm.; priv. fam.; nr. Wilson; buss and L. Sunnyside 3539.

LAWRENCE-AV., 907—TO RENT—FRT RM., adj. bath; suit. marr. couple or gents.

LAWRENCE, 920, 3D—TO RENT—LGE., FR. rm., beau. furn., sunny, nr. lake; all trans.; L. sta. Bdwy. car. Ph. R. P. 707.

LELAND, 849—TO RENT—ROOM TO GENtleman. $8. Call after 10, Edgewater 9456.

LELAND-AV., 914, 3D—TO RENT—LIGHT outside rm.; Wil. X. bus. Edge. 4691.

LELAND, 921, 3D—TO RENT—NEWLY FUR. lt. frt. rm.; Wil. ex. bus. gents only; $5.

LILL-AV., 849, APT. A—TO RENT—TWO furn. front rms.; steam heat.

LINCOLN-ST N., 4616—TO RENT—FRONT rm., pri. bk. L or Northwestern; hskpg. priv. if desired.

LOCUST-ST., 150, APT. 2, NR. LA SALLE—To Rent—Lrg. rm., 1 or 2; priv. fam.

MAGNOLIA, 4516—TO RENT—LARGE FRT. room with lavatory, suitable for 2; Wilson exp. service.

MAGNOLIA-AV., 4712—TO RENT—ATTRAC. room; gentlemen only.

MALDEN-ST. 4757. 1ST—TO RENT — Pleasant front room.

MALDEN 4631, 1ST—TO RENT — FURN. rm., priv. family; gentleman pref.

MALDEN-ST. 4652. 2D—TO RENT—ATTR. frt. suite; gentlemen; Wilson exp., bus.

MALDEN-ST., 4635—TO RENT—ATTR. LGE. rm. for 2; 2 blks. L sta.; all trans.

MALDEN, 4741—TO RENT—TWO ROOMS; bath and shower adj.; no other roomers. Gentleman preferred. Edgr. 5310.

MANGO-COURT, 1945—To RENT—COM. Sher. beau. fur. lrg. frt. rm., priv. pch. single rm.; beach, bus, Arg. exp. SIMPSON.

MARGATE-TER., 947—TO RENT—ROOM IN modern apartment; refs. Sun. 6132 Lunt.

MELROSE-ST. 527, 2D—TO RENT—LARGE front rm. with kit. priv. Wellington 3439.

MILDRED, 2744, NR. DIVERSEY-PKWY., 2D —To Rent—Large, beautifully furnished rm.; modern; all conveniences; suitable 2. Lincoln 158.

NEWPORT, 947, 1ST—TO RENT—LARGE steam heated rm., for 2; elec., bath; best trans.

NORTH-AV., W., 158, APT. E—TO RENT—Large front rm. in mod. apt.; private family; gentleman only; no children. Humboldt 4880.

ONTARIO, E., 222—TO RENT—TWO COOL basement rooms; hskpg. if des.; nr. lake; walk loop.

ONTARIO, E. 149, 2D APT.—TO RENT—Desirable front room 1 other; stm., hot water; walking distance.

OSGOOD, 3047—To RENT—2 SGL. RMS., clean; $5 $6; L. sta.; surf.; priv. fam.

ONTARIO, E. 167—TO RENT—LARGE FR. rm., priv. bath; also sing.; walk, distance.

PEARSON-ST. W., 9, APT. H—TO RENT—Room in private family; walking distance to loop; L. sta. Sher. 8982.

PINE GROVE, 3752—TO RENT—LGE. SUN. ny rm.; r. w.; blk. lake, L. Graceland 3466.

RACINE-AV. N., 2630—TO RENT—FRONT rm., with all conveniences, for business; near L and cars; gent pfd. Grace. 6915.

RACINE-AV, 4538, 3D—TO RENT—2 LGE., desirable, bright front rms., en suite or single, priv. fam.; L. Wilson ex.

RACINE, N., 4618—TO RENT—IN A QUIET home, nice large rm. Gent. Wil. L.

RACINE-AV., N., 4620, 3D—TO RENT—Light, clean rm.; 2 blks. to L. exp.

RACINE-AV, 4425, 1ST — TO RENT—LGE. attract. frt. rm., gentleman; Wil. exp.

RIDGE-AV., 5685, 3D—TO RENT—LARGE light room, home, home of modern; Bryn Mawr express. Edgewater 5023.

ROGERS PARK—TO RENT—FURNISHED, sunny parlor and 2 light, airy bedrooms, bathroom, opposite first class bks. from beach 2½ blks. from elevated; privilege of kitchen if desired; two in our family; no other roomers; L. sta., shopping district; take care of your own rooms. Tel. Rogers Park 502 morning or evening or Majestic 7143 during day.

ROSELL, N., 4720, 2D—TO RENT—VERY choice frt. rm. Rav. 8655.

RUSH-ST., 747—TO RENT — PLEASANT front rm., steam heat.

SHERIDAN-RD., 4600, 2D—TO RENT—Pleasant front room. Grace. 3795.

SHEFFIELD-AV., 3760—TO RENT—LARGE outside rm., nr. lake, Sheridan ex.

SHERIDAN-RD.—TO RENT—NICELY COMfortable front room; convenient L exp., bus, beaches; reas. Address A F 592, Tribune.

SHERIDAN-RD., 3957, 2D — TO RENT—Large frt. rm., splendid furn., with piano. Ex. surf. and buss. Suit. for 2. Also lge. bedroom. Graceland 9090.

SHERIDAN-RD. 4412—To RENT—2 FRT. rms., 2 or 3 gent.; priv. fam.; ex. trans. Sunny. 4928.

SHERIDAN-RD—TO RENT—LARGE FURnished room to business woman; near lake and elev. Rogers Park 1777.

SHERIDAN, 4700, 3D—TO RENT—VERY light, desirable and single front rms., priv. family; gents; entrance Leland.

SHERIDAN, 4932 — THE GIBSONIA—TO Rent—Large cool rm., twin beds, $10; other rms., $4-$6 up; men or marr. couple.

SHERIDAN, 4548, 1ST — TO RENT—LRG. frt. rm. and alcove, nr. lake.

SHERIDAN-RD., 4708, 3D—TO RENT — Large front living rm., piano; men only; ref.

SHERIDAN-RD. 4012, 1ST—TO RENT—Handsomely furn. rm., lav., bus, L, ref.

SHERIDAN-RD., 4745, 2D—TO RENT—LGE. lt. rm., adj. shower. L. E. MARNE. Gents.

SHERIDAN-RD., 4800—TO RENT—ADJ. BATH. Gent. or marr. cpl. Linc. 8321.

WELLINGTON-AV., 735, 3D APT.—TO Rent—Lge. frt. parlor, des. for 2; nr. Clark; $40. Call bet. 9 and 12. KEEPER. Wil. 6002. MOD. rm.; priv. fam. Phone Grace. 9289.

WILSON, 810, 3D APT.—TO RENT—NEWly furn. outside rm.; 1 or 2 refined gentlemen; private fam. reg.; 1 blk. L. lake.

WILSON-AV., 938, 3D—TO RENT—CLEAN well furn. bedroom; gentlemen only.

WILSON, 1250, 2D—TO RENT—LRG. FRT. room for 2.

WILSON-AV., 1318, 3D—TO RENT—NICEly furn. frt. rm.; gent only.

WINNEMAC,AV., 1225—TO RENT—NICELY furn. bedroom, with or without board, in ref. Jew family. WEINBERG. Tel. Sunnyside 7856.

WINNEMAC-AV., 1424, 2D APT.—TO RENT —Large, well fur. rm.; 2 cars; surf. liner; ref. gentlemen only. Edgr. 6756.

WINTHROP-AV., 4923, 3D APT.—TO RENT —Lge. mahogany furn. rm., $5; gent, only. Edgewater 6256.

WINTHROP, 5208—TO RENT—PAR. AND alc. for 2, nr. lake, L; priv. fam. Sunny. 4006.

WINTHROP-AV., 4927, 3D—TO RENT — Beautiful large room, private family; mod. con.; Argyle L. Sunnyside 4991.

WINTHROP, 4829—TO RENT—1 AND 2 well cond. rms., bet. Wilson Argyle sta.

WINTHROP, 5106, 2D—TO RENT — FRT. rms.; mod.; priv.; 1-2. Sunny. 6149.

WINDSOR-AV., 850, 2D—TO RENT—FURN. room for 2 weeks.

WRIGHTWOOD, 629—TO RENT—LARGE outside room, modern, private; park, beach. PHIPPS.

WRIGHTWOOD, 2669, APT. 2—To RENT—Furn. large, light room, near Lincoln Pk.

WINONA, 1067, 2D—TO RENT—ELEG. FURN. frt. rm.; priv. fam.; 1 blk. beach and Argyle car. Sun. pref. Sun. 8987.

TO RENT—DELIGHTFUL RM. WITH SUN parlor, priv. fam., to business lady; must have ref. references. Ph. Graceland 10094.

TO RENT—NICE LIGHT FRONT ROOM, private family; large porch; magnolia nr. Wilson. Phone Sunnyside 8920.

TO RENT—IN RAVENSWOOD, $35 PER MO., large corner room and bath; private family; references. Wel. 3259.

TO RENT—NICELY FURN. PARLOR AND bedrm., mar. couple; kit. privilege; Sheridan L sta. Lake View 4526.

TO RENT—LARGE BEDROOM, WITH USE of living rm. and sun parlor. Rogers Pk. 467.

TO RENT—BEAU. FURN. MOD. FRT. RM., priv. family, gent. only; ref. 1 blk. Loyola L sta. Bus. Bdwy. car. Ph. R. P. 707.

TO RENT—SUN PARLOR, LIVING ROOM, bedroom, dining bath; newly decorated. Wellington 5020.

TO RENT—MOD., LIGHT FRT. RM., NR. lake; best trans.; marr. couple emp. pref. Edgr. 1085.

TO RENT—FURN. RMS., PRIVATE FAMily, $3 a wk.; no other roomers. Call Ravenswood 5855.

TO RENT—ROOM PRIVATE FAMILY, conv. to N. W. R. R. surface; near Rogers Park; board opp. Tel. Sunnyside 2008.

TO RENT—FRT. RM., PRIV. FAM.; bkfst. if desired; near L, Lincoln 8566.

TO RENT—LIGHT ROOM, COR. SHERIDAN and Lawrence; men only. Edgewater 2075.

TO RENT — LARGE ROOM; MOD. FLAT; price $40; to lady employed. Lincoln 5235.

TO RENT—FURN. RM.; LADY EMP.; MODern; nr. Linc. pk.; $3. Wellington 3138.

TO RENT—FURN. OR UNFURN. RM., STM., nr. the park. Dr. Divequer 8668.

TO RENT—PLEAS. RM. SUIT. 1 OR 2; 1 blk. Argyle exp.; pr. Sunnyside 7593.

TO RENT—OUTSIDE WINDOW IN LAKE Shor. sta. Address B 156, Tribune.

TO RENT—L

TO RENT—HOUSES—WEST.

TO RENT—OR FOR SALE—FINE 8 ROOM and factory bldg. in rear; good for mfg. or garage; lighting, etc. Investment av., near Flournoy-st. Phone Seeley 551.

TO RENT — 221 S. LAFLIN-ST., 10-ROOM house; rent $32.50; suitable for rooming house & Kimbark Co., 1571 Ogden-av.

TO RENT—7 ROOMS; BATH; GAS, ELEC. rooms, garage; $30. Call Sup. 7438.

TO RENT—HOUSES—SUBURBAN.

TO RENT—BUNGALOW WITH ALL THE conveniences of city home; 6 rooms; with fruit trees and berry bushes; on the Chicago, Milwaukee and St. P. R. R.; 35 minutes to the Union depot; 5 minutes to the Union depot. ENGLISH, 1799 Wesley-av., Oak Park. Tel. 3324 W.

TO RENT—EVANSTON—

Modern 9-room house, hot water heat; possession Sept. 1; price $65 per month.

QUINLAN & TYSON,
618 Davis-st., Evanston. Tel. Roy. Pk. 2617.

TO RENT — COZY NEW, ATTRACTIVE 7-room, stucco house; quaint fireplace; privilege of bathing in the lake; private garden. Phone Wilmette 2106.

TO RENT—A 1920 MODEL 7-SEAT SPEEDwagon of automobile trucks; smaller ones will be considered; rent or sell on monthly basis. Address Supt. of Transportation, 350 Federal Bldg.

TO RENT—SMALL HOUSE SUITABLE for living quarters in suburbs or city; will pay cash or man will work for it in exchange. Address J 306, Tribune.

TO RENT—OR LEASE—HOUSE, 8 RMS., 2 baths, etc.; suitable for two families; family three adults; reference. Phone 0160.

TO RENT—HOUSE FURN. OR UNFURN. in Winnetka or Highland Park; 8 rms. or larger. Phone Winnetka 700.

TO RENT—SEPT. 1ST OR OCT. 1ST. Evanston, house or flat, three bedrooms desired; family four adults. Phone Randolph 2080.

TO RENT—6 RM. MODERN flat by young married couple; best West Side or suburban; $35-$40. Address Tribune.

TO RENT — SMALL MODERN house, La Grange or Riverside, by young couple. Address B D 179, Tribune.

TO RENT—SMALL FURNISHED north or west suburbs, till May 1; give full details. Address B 340 Tribune.

TO RENT — 8, OR 9 ROOM flat furnished; can occupy about Oct. 1; suburban preferred; good references. Address D 492, Tribune.

TO RENT—6 TO 8 RM. HOUSE in Riverside or Riverside; 2 or 3 bedrooms. Phone Riverside 1238.

TO RENT—HYDE PARK WELL furnished apartment, 5 bedrooms, bath; Oct. 1st to May 1st. L. N. Dearborn-st.

TO RENT—OR BUY—HOUSE IN Glencoe, 2 or 4 bedrms.; reasonable. Address B 339, Tribune.

TO RENT—14 TO 16 RM. HSE. for bach. resid.; N. S. nr. lake; 2 baths, 2 toilets; steam heat. Address B 342 Tribune.

TO RENT—SMALL FURNISHED apartment, 4 to 6 rooms, Chicago or suburban. Address J 340, Tribune.

TO RENT—OCT. 1—HOUSE IN Evanston—or Phone L. V. 7141.

TO RENT—SMALL COTTAGE sleeping porch, in or near Chatsworth. Phone 1504.

TO RENT—OCT. 1. WINNETKA, 6 or 8 rm. house. Phone Winnetka 1504.

TO RENT—HOUSE IN OAK Park or Edgewater, 6 or 7 rooms. HERSON, 35 S. Dearborn-st.

TO RENT—WITH OPTION OF spring, 6 or 7 rm. bungalow or new Elmhurst home. Address B 344 Tribune.

TO RENT—SMALL MODERN responsible party, in Park Ridge or Wilmette. Phone Rogers Park 2078.

TO RENT—7 ROOMS; ABOUT 3 acres; fruit and berry bushes; garden. Phone Wabash 5431.

TO RENT—FURNISHED HOUSE ON NORTH shore lake, in Buena Park; 11 rooms; 3 baths. Address B 341 Tribune.

TO RENT — RICHLY FURN. 9 RM. MOD. house, 1 bath. Sept. 15 to May or June 1. 1 block to Lake Park. Phone Oakland 1776.

TO RENT—N. STATE-ST. 8 ROOM FURnished house, 1 bath. Sept. 15 to May or June 1. 1 block to Lake Park. Phone Oakland 1776.

TO RENT—EVANSTON—

3-5-6 ROOM APTS.—KENILworth court and Sheridan-rd., n. w. cor. 48th-st. and Lawrence-av. A few flats for Sept. 1 in this modern bldg. Electric light; steam heat; excellent transportation. Rent $36 to $60. See janitor or A. S. TERRILL & CO. Main 3757.

TO RENT—N. E. CORNER Hyde Park-blvd. and Blackstone-av. 8 and 9 rooms, 2 and 3 baths. For immediate Possession. Reasonable terms.

HOWARD BROS. & CO.
1463 E. 53d-st. Hyde Park 2799.

TO RENT—
Flat 3, 4202 Michigan-av.; 5 room flat $50.
Flat 3, 57 E. 29th-st., 7 rooms, $35.
Midway 800. THE UNIVERSITY OF CHICAGO, 5750 Ellis-av.

TO RENT—MONROE APT. BLDG., 5521 Kenwood-av.; eight, 6-rm. apts.; hot water heat; electric light; will decorate; $45-$55.; 2 apts. per week. One room for rent. Situated in virgin hemlocks, etc.; 80 acres game park; $45. 1536-42 E. 64th-st.

TO RENT—TWO ROOMS AND BATH; STM. heat. 3901 Cottage Grove-av.; price $20. C. E. Patterson, Jr., Drexel 6073.

TO RENT—$50, LARGE LIGHT MOD 5 rm. apt., 4638 St. Lawrence-av. Possession now.

TO RENT—559 E. 34TH-PL., OVERLOOKING Woodland Park, light mod. 6 room flat, $50. Ph. Oakland 3140.

TO RENT—3539 VINCENNES-AV. STEAM heated flats, two rooms, $20; three rooms, $30. Ph. Oakland 3140.

TO RENT—1809 LAKE PK.-AV., EXCELlent apartment, 7 rooms, all outside light; modern; moderate rent; janitor.

TO RENT—3635 VINCENNES-AV., NEAR L surface, light mod. 4 room flats; reasonable. Janitor.

TO RENT — 1ST APT. STEAM HEAT, 6 light, airy rooms; adults only. Phone Sunnyside 8427.

TO RENT—$55; 8 RM. COR. APT., 2D FL., steam; 4001 Greenview, cor. Irving Pk.; Sept. or Oct. DIRKS, 1166 Diversey.

TO RENT—OCT. 15, 1054 NORTH SHORE-av., adj. the lake; new, modern 6 rooms, 2 bath apts.; $135 and $145. Ravens. 3215.

TO RENT — 10 R. FLAT, $28. 1352 N. Clark-st. 6 r. flat, $25. 1348 N. Clark-st. COCHRAN & McCLUER, 40 N. Dearborn.

TO RENT—NICE SUNNY FIVE ROOMS; stove heat. 1131 N. Wells. $18 till May 1. BOYDENS. Superior 2111.

TO RENT—DOCTOR'S 6 RM. APT. WITH 2 rm. office, $75. 2549 N. Clark-st.

TO RENT—6 RM. FLAT $25; LIGHT, 503 N. State-st. 2d. Central 3210.

TO RENT—4844 N. ROCKWELL-ST., FOUR rms., $60; 3 rms., $45; new bldg.

TO RENT—2656 PINE GROVE-AV., 3D, 7 rms.; will be shown Sunday p. m.; $75.

TO RENT—2 VACANT LIGHT FLATS: LOW rental. 500 N. State.

TO RENT—COZY 3 ROOM APTS. NEAR L and lake. Phone Wellington 5846.

TO RENT—BEST FLAT NO. SIDE, $30. 816 Wilson, 1st. at lake; priv. family.

TO RENT—6 ROOM FLAT, H. W. HEAT, $50 month. 2220 Wilson-av.

TO RENT—4700 BEACON-ST., 1 APT., 8 sunny rms., 2 baths; large porch; $90.

TO RENT—THORNDALE-AV., 1300, 2D flat—3 rooms, modern, steam; kitchen priv.; store. 7303 Vincennes-av. Went. car.

TO RENT—1ST APT.; $30; H. W. HEAT; 4 rms., bath and porch. Oakland 1109.

TO RENT—4 RM. AND BATH BASEMENT flat, $12. 2738 Best-av.

TO RENT—7 RMS. STEAM HT., MODERN; elevator. 56 E. Chicago-av.

TO RENT—5 ROOM FLAT, $16. 112 E. Chestnut. Superior 9460.

TO RENT—3 ROOMS, 1124 LA SALLE-AV. A. H. GATES, 112 W. Adams-st.

TO RENT—FLATS—SOUTH.

HOWARD BROS. & CO.

SEND FOR PRINTED LIST.

1453 E. 47th-st., e. of L. sta.
1463 E. 53d-st., cor. Harper-av.
233 E. 58th-st., e. of L. sta.

10 ROOMS.

8220 Hyde Park-blvd., 3d. overlooking lake; sun parlor, sleeping porch; very elegant $250.00

8 ROOMS.

3213 South Park-av., 3d flat..... 65.00

7 ROOMS.

3142 University-av., 3 baths, 2d floor, sleep. porch, sun parlor, NEW..... 65.00
4641 Michigan-av., 1st flat..... 45.00
4641 Champlain-av., 2d and 3d..... 45.00
4537 Prairie-av., 2d and 3d..... 47.50
4536-38 Indiana-av., 2d flat..... 50.00
4539 Calumet-av., 2d flat..... 50.00
4539 Calumet-av., 2d, vacant..... 50.00
336 E. 48th-st., 2d..... 40.00

6 ROOMS.

4457 Prairie-av., 1st flat..... 45.00
4415 Calumet-av., 3d..... 50.00

5 ROOMS.

4008 Lafayette-av., brick, unheated, newly decorated 18.00
4457 Evans-av., 1st and 3d, cor., overlooking park, in-a-door beds, fine.. 52.50
4540-44 E. 44th-st., cor. Forrestville, 4-flat, 4th-pl., 3d flat..... 45.00
4540-44 E. 46th-pl., 3d flat..... 50.00
2930 E. 45th-st., 1st and 3d..... $37.50-40.00
2933 Coles-av., 2d and 3d, 2 baths, sun parlors, 1 block to lake near Glenview. Phone Regent 3820.
1 C. VERY FINE..... $65.00-67.50

4 ROOMS.

512 Forrestville-av., 1st flat..... 38.50
4451 Evans-av., in-a-door bed, tile bath, linoleum, new paper and fine transportation. 45.00

SEVEN ROOMS.

3801 Lake Pk.-av., 3d, elevator..... 60.00
3823 Lake Pk.-av., 2d..... 55.00
3746 Grand-blvd., 1st, 2 baths..... 60.00
4145 Vincennes-av., 1st..... 47.50
4449 Ind.-av., 2d..... 47.50
600 Woodland Pk., 1st, duplex..... 40.00

FOUR ROOMS

880 Oakwood-blvd., 2 disap. beds, new 62.50
4031 Grand-blvd., disap. bed..... 60.00
820 E. 44th-st., 2d..... 45.00
450 E. 34th-st., nearly new..... 35.00
2536 E. 86th-st., nearly new..... 40.00

TWO-THREE ROOMS.

6156 So. Park, new, disap. beds..... 42.50
4583 Lake Pk.-av., disap. beds..... 42.50

TO RENT—
5416 Hyde Park-blvd., 2d—7 rms., 3 baths, sun parlor, enclosed porch off dining room $135.00
5431 Kimbark-av., 1st—7 large light rooms, steam heat, electric light.... 50.00
5477 Kimbark-av., 3d—7 large light rooms; private screened-in back porch; steam heat, gas. Will decorate to suit..... 45.00
326 E. 26th-st., 2d—7 rooms; furnace heat, gas $7.50
1231 E. 55th-st., 2d—5 rooms; steam heat, gas 32.50

WILLIAM A. CARROLL & BRO., Agents.
1533 E. 53d-st. Hyde Park 440.

Extra High Class New Aprt.

100 ft. frontage on Hyde Park-blvd., 9 extra large airy rooms, abundance of light, 3 baths, 2 spacious sun parlors, electric elevator; without question the most beautiful modern and complete apartment in Chicago. Call Central 3436 or see janitor, 1356 Hyde Park-blvd.

DRAKE REALTY CO., 35 S. Dearborn-st.

A. EDWARD FREAR,

4309 GRAND-BLVD. DREXEL 2468.
3908-04 Langley-av., apt. 4, 2 rms.....$ 30.50
3958-64 Langley-av., apt. 19, 6 rms..... 30.00
3958-64 56th-st., 1st, cor., 6 rms..... 32.50
3958-64 Langley-av., apt. 8, 6 rooms..... 35.00
6245 Kenwood-av., 4th, 6 rms..... 37.50
4059 Calumet, 1st, cor., 5 rms..... 37.50
4232 Calumet-blvd., 1st, 5 rms..... 50.00
6118 Kenwood-av., 3d, 7 rms..... 55.00

TO RENT—MAGNIFICENT 4 ROOM FLAT. BEST VALUE EVER OFFERED. 6101 S. LAFLIN-ST., 3D, CORNER. $47.50. CONVENIENT TO LOOMIS-ST. "L" STA.—Large, light rooms; front porches; steam, tile baths; cupboards, brick mantels.

HOWARD BROS. & CO. 352 E. 47th-st.

TO RENT—20 APTS.; 4 AND 5 ROOMS; stm. heat, electric light; janitor service. Bldg. just being overhauled. Look at these before deciding. Apts. all like new. Rents $30 and $40. See janitor on premises, 1841-1843 S. Ashland-av.

W. P. HEYN, 8 S. Dearborn-st.

TO RENT—STEAM HEAT APARTMENTS.

4257 State-st., 3d floor, $23.
8 E. 43d-st., 4th floor, $20.
1718 Wabash-av., 3d floor, $25.
Apt. 46, 124 E. 32d-st., $20.

TO RENT — ELEGANT RM. APT., 3 baths; marble shower rm.; large reception hall; sun parlor; individual priv. laundry; 3d floor; 4805 Grand-blvd.; bldg. high grade having only 9 apts.; immed. poss.; open for insp. Phone Frank. 1920.

TO RENT—FLATS—NORTH.

TO RENT — 1036 LOYOLA-AV., 2D APT., Rogers Park; overlooking lake; 1 block Loyola sta. N. W. "L." 7 lge. rms., 2 baths (shower); sun parlor, sleeping porch in rear; 2 beds, 2 in-a-door beds. Sept. 1. Owner. Ph. Edgewater 3218.

TO RENT—ROGERS PARK—VERY HIGH grade 6 room apt.; sun parlor and inclosed private porch; beautiful lake; 3d floor; $115 per month. CARLSON, WILLIAMS & CO., 1407 Morse-av., Rogers Pk. 985 or 986.

TO RENT OR FOR SALE—HIGH CLASS 6 rm. apt., new building; shower bath; sleeping porch; $85; immediate possession near lake. Call 1931 Lunt-av. Rogers Pk. 1931.

TO RENT—3, 4, 5 ROOM APTS., N. W. SIDE. RICHARD KRAFT, Room 412, 10 S. La Salle-st. Franklin 1866 or 2959.

TO RENT—6929 NO. ALBANY, OCT. 1: stm. ht.; 5 large rms.; sun parlor; priv. porch; garage; $73. Rooney.

TO RENT—1417 WALLEN-AV., 4 RMS., $40. See real estate agent down stairs or call BECKLENBERG, Randolph 6171.

TO RENT—5 ROOMS; STEAM HEATED; 1509 Hollywood-av., 2d floor, $45. Apply 1st floor, agent.

TO RENT—BUNGALOW, 6 ROOMS, FURNished; 2 blocks from car. Inquire Sunday 4365 Lake Park-av.

TO RENT—ON PALMER-SQ., 6 RMS. AND garage, from Sept. 1, $50 per mo. Call Mon. 3203 Fullerton-av.

TO RENT—MODERN 5 RM. FLAT; STEAM heat; god transportation. Inquire Sunday 4356 Drummond-pl.

TO RENT—5 ROOM FLAT; 3012 BLAINE-pl., near Lincoln Park. Call 1 p. m.

TO RENT—IN IRVING PK.; OCT. 1; 5 RM. apt.; modern; $50. Irving 2797.

TO RENT—FLATS—WEST.

TO RENT—7 ROOMS; POSS. OCT. 1. WITH priv. to buy. 6 apt. bldg. 2731 Flournoy, near Independence-blvd., close surf and sta. Price reasonable. Small cash paymt., easy terms. PRUSSING & CO., 800 N. Clark. Superior 1187.

TO RENT—2 BEAUTIFUL NEW MODERN 5 room apartments; 2 bathrooms; best location and transportation west side; rent $95 and $100. 3547 Adams-st., corner Central Park-blvd. See janitor.

TO RENT— 4751-4753 PARK-AV.
2 room apts.; in-a-door beds; dressing closets, etc.; sun parlors and open porches. Rental $45 to $50.
G. H. GOTTSCHALK & CO. Franklin 2800.

TO RENT—925 S. KEDZIE-AV. COR. TAYlor-st.; 5 room stove heated flat; all light rooms; modern plumbing; excellent transportation $22.50.
WILLIS & FRANKENSTEIN, 110 S. Dearbn.

TO RENT—7 AND 8 RM. STOVE HEATED flats, 312-316 S. Aberdeen-st. Good location for roomers. Price $20. Keys at 316, 1st flat.

TO RENT—5 R. BASEMENT FLAT; TOILET and bath; tiled floors; tiled sink; $20. 1435 E. MALLOY, 3008 W. Madison-st. Phone Kedzie 1326.

TO RENT—MODERN 5 R. S. H. APT., 3D floor; 1 block to N. Francisco-av beginning Sept. 1. $37.50. D. G. ROBERTSON, 10 S. La Salle-st. Frank. 4015.

TO RENT—TWO NEW ROOM FLATS, STOVE heat, $20 per month. 2043-45 W. Congress-st., ½ blk. from L station. West 4384.

TO RENT—S. E. CORNER ROBEY AND Taylor-sts., 7 and 5 rooms, $15. OGDEN, SHELDON & CO., 192 S. Clark-st.

TO RENT—3 AND 4 ROOMS, STOVE HEAT. 424-434 Loomis-st., $8 to $12. See janitor, 434 Loomis-st.

TO RENT—3 ROOM APT., 3D FLOOR, $35. Steam heat. Newly decorated. Janitor will show. 1743-5 Warren-av.

TO RENT—CHOICE 4 RM. MODERN APT.; 2815-27 W. Congress-st.

TO RENT—4 RM. FLAT. 5236 HARRISON-st., 3d flat, in-a-door bed; $45.

TO RENT—4337 W. ADAMS, 7 RMS., STM.; $45. Kelly & Co., 74 W. Washington.

TO RENT—IRVING PARK-BLVD.; SPLENdidly furnished apt., Sept. 15 to May 1st; $200 mo. Telephone Lake View 5081.

TO RENT—BEAUTIFUL 5 ROOM APT., 2 baths, breakfast porch and sleeping porch, billiard room; unfurnished; no business or adults only; not for rooming purposes. Possession Sept. or October. $135 per month. GEO. W. WALKER, 4610 Clark-st.

TO RENT—FLATS—NORTHWEST.

TO RENT— 6060-5062 Pensacola.
Rental $40.
3 rooms, 2 in a-door, modern in every detail. Showers, refrigerators, gas ranges. G. H. GOTTSCHALK & CO. Franklin 2800.

TO RENT—5 RM. FLAT; $25. 1348 N. Clark-st. 6 r. flat, $25. 1352 N. Clark-st. COCHRAN & McCLUER, 40 N. Dearborn.

TO RENT—NICE SUNNY FIVE ROOMS; stove heat. 1131 N. Wells. $18 till May 1. BOYDENS. Superior 2111.

TO RENT—DOCTOR'S 6 RM. APT. WITH 2 rm. office, $75. 2549 N. Clark-st.

TO RENT—6 RM. FLAT $25; LIGHT, 503 N. State-st. 2d. Central 3210.

TO RENT—4844 N. ROCKWELL-ST., FOUR rms., $60; 3 rms., $45; new bldg.

TO RENT—2656 PINE GROVE-AV., 3D, 7 rms.; will be shown Sunday p. m.; $75.

TO RENT—2 VACANT LIGHT FLATS: LOW rental. 500 N. State.

TO RENT—COZY 3 ROOM APTS. NEAR L and lake. Phone Wellington 5846.

TO RENT—BEST FLAT NO. SIDE, $30. 816 Wilson, 1st. at lake; priv. family.

TO RENT—6 ROOM FLAT, H. W. HEAT, $50 month. 2220 Wilson-av.

TO RENT—4700 BEACON-ST., 1 APT., 8 sunny rms., 2 baths; large porch; $90.

TO RENT—THORNDALE-AV., 1300, 2D flat—3 rooms, modern, steam; kitchen priv.; store. 7303 Vincennes-av. Went. car.

TO RENT—1ST APT.; $30; H. W. HEAT; 4 rms., bath and porch. Oakland 1109.

TO RENT—4 RM. AND BATH BASEMENT flat, $12. 2738 Best-av.

TO RENT—7 RMS. STEAM HT., MODERN; elevator. 56 E. Chicago-av.

TO RENT—5 ROOM FLAT, $16. 112 E. Chestnut. Superior 9460.

TO RENT—3 ROOMS, 1124 LA SALLE-AV. A. H. GATES, 112 W. Adams-st.

TO RENT—FLATS—SOUTH.

HIGH CLASS
Apartments for Rent.

N. W. COR. WOODLAWN-AV. AND HYDE PARK-BLVD. 10 ROOMS COR. SUN PARLORS, 3 bathrooms, spacious living room; dining room paneled in mahogany, opening on sun parlor. Rent $225.

N. W. Cor. Everett-av. and 56th, overlooking the lake and park. 10 rms., sun parlors, 3 bathrooms. Rent $250.

S. E. cor. Drexel-blvd. and 44th-st., 9 rms., 3 baths, sun parlors, $250.

5046 Woodlawn-av., handsome 9 rm. apt., 3 bathrooms, sun parlor. Rent $160.

5002 Drexel-blvd., 9 rooms, 3 bathrooms. Rent $125.

N. E. Cor. Drexel and Hyde Park-blvd. Cor. 9 rooms, 3 baths, sun parlor, $200.

3846 Ellis-av., 7 rooms, $55.

W. K. YOUNG & BRO., Kenwood Office. 47th and Lake Park-av.

L. M. SMITH & BRO.,

DREXEL-BLVD. Cor. COTTAGE GROVE-AV. Tel. Drexel 4710-11-12.

EIGHT ROOMS.

512 Oakwood-blvd., 3d, 2 baths.....$72.50
2928 Ind.-av., 2d..... 67.50
4318 St. Lawrence-av., 2d..... 45.00

SEVEN ROOMS.

3801 Lake Pk.-av., 3d, elevator..... 60.00
3823 Lake Pk.-av., 2d..... 55.00
3746 Grand-blvd., 1st, 2 baths..... 60.00
4145 Vincennes-av., 1st..... 47.50
4449 Ind.-av., 2d..... 47.50
600 Woodland Pk., 1st, duplex..... 40.00

FOUR ROOMS

880 Oakwood-blvd., 2 disap. beds, new 62.50
4031 Grand-blvd., disap. bed..... 60.00
820 E. 44th-st., 2d..... 45.00
450 E. 34th-st., nearly new..... 35.00
2536 E. 86th-st., nearly new..... 40.00

TWO-THREE ROOMS.

6156 So. Park, new, disap. beds..... 42.50
4583 Lake Pk.-av., disap. beds..... 42.50

TO RENT—
5415 Hyde Park-blvd., 2d—7 rms., 3 baths, sun parlor, enclosed porch off dining room $135.00
5431 Kimbark-av., 1st—7 large light rooms, steam heat, electric light.... 50.00
5477 Kimbark-av., 3d—7 large light rooms; private screened-in back porch; steam heat, gas. Will decorate to suit..... 45.00
326 E. 26th-st., 2d—7 rooms; furnace heat, gas $7.50
1231 E. 55th-st., 2d—5 rooms; steam heat, gas 32.50

WILLIAM A. CARROLL & BRO., Agents.
1533 E. 53d-st. Hyde Park 440.

TO RENT—FLATS—NORTH.

Harold Bradley & Company

"Brokers in Apartments of the Better Class."

719 No. Michigan-av.
Phone Superior 9100.

We inform our clients upon application of every apartment on the North Side renting for $100 per month and up known to be reliable.

999 LAKE SHORE-DR., 15 rm. apt. with 7 bths., in most exclu. district in Chi. nr. Casino club and best schools, beaut. mod. bldg. with every convenience, instn. elev., hall attendants, artificial refrigeration, luxurious bathrms., etc. $625
229 LAKE SHORE DR., new 11 story fireproof bldg., 10 large rms., 4 bths., beautiful location, overlooking lk. and pk., 5 min. motor ride to loop $350 to $410
900 LAKE SHORE-DR., nr. Oak-st., 10 rms., 5 bths., ideal location, overlooking lake $400
220 E. WASHINGTON-PL., new 10 story fireproof bldg., apts. ready for occupancy Nov. 1, 8 rms., 4 baths..... $300 to 325
5424 KENMORE-AV., 7 rms., 2 baths, Bungalow on roof, 8 rms., 4 baths, 3 porches 416
5424 KENMORE-AV., 7 rms., 2 baths, sun parlor, 2d apt. in detached bldg..... $200
1125 FARWELL-AV., 6 rms., 2 baths, 2 pchs., all rms. overlooking lake; garage, A-1, now $160
1347 N. STATE-ST., 7 rms., 2 baths, detached bldg., in desirable location..... 150
858 MARGATE-TERR., 7 rms., 2 baths, sun parlor and sleeping pch.; detached bldg. N.
1430 N. DEARBORN-ST., 8 rms., 3 baths, walking distance to loop..... $100

TO RENT—

5 RMS., $60.
4 RMS., $50.

STEAM HEAT.
Possession Sept. 1 and Oct. 1.

WHY PAY RENT?

Rent will pay for a
8 APT. BLDG.

$1,000 DOWN.
Balance like rent.
WILLIAM MASON.

Tel. Rogers Pk. 144. 2033 Birchwood-av.

TO RENT—

HIGH GRADE APARTMENT.
OVERLOOKING LAKE.

7 rms., 2 baths, sun parlor, sleeping porch, 3 master chambers and maid's room; $135.

HOOL REALTY CO.,

6735 Sheridan-rd. Ph. Rogers Park 840.

TO RENT—BAIRD & WARNER.
29 S. LA SALLE-ST. 4539 BROADWAY.
1020 Architecture-bldg. 2d apt., east, cooking Sheridan-rd. and the lake; 10 R. 3 baths, sun parlor, electric, elevator, doorman service, etc. Shown by appointment.

4726 Magnolia-av., 1st apt., 3 apt. bldg., 8 R., 2 baths, large front sun parlor, big yard. Rent $135 month. Garage extra.

TO RENT—4 ROOM FLAT, $55.
5 rms., $80.
7 rms., 3 baths, $100.
7 rms., 3 baths, $175.
8 rms., 3 baths, $225.
8 rm. residence, $135.
HENDERSON & CO.,
6532 Sheridan-rd. Rog. Park 438 or 471.

TO RENT—BEAUT. HIGH CLASS FLATS overlooking lake and north shore park; best transportation; six rms. and 2 baths, vacant, 5 rms., 2 baths, $125. 1125 Farwell-av.; also 5 rms. and sun par., $90; 4 rms. and sun parlor, $70. Sept. 15. Call 9 to 10 or to 1134 Pratt-blvd. Ph. Rogers Park 4132.

TO RENT—BEAUTIFUL 8 ROOM APT., 2 baths, breakfast porch and sleeping porch, billiard room; unfurnished; no business or adults only; not for rooming purposes. Possession Sept. or October. $135 per month. GEO. W. WALKER, 4610 Clark-st.

TO RENT—FLATS—NORTHWEST.

TO RENT— 6060-5062 Pensacola.
Rental $40.
3 rooms, 2 in-a-door, modern in every detail. Showers, refrigerators, gas ranges. G. H. GOTTSCHALK & CO. Franklin 2800.

TO RENT—5 RM. FLAT; $25. 1348 N. Clark-st. 6 r. flat, $25. 1352 N. Clark-st. COCHRAN & McCLUER, 40 N. Dearborn.

TO RENT—NICE SUNNY FIVE ROOMS; stove heat. 1131 N. Wells. $18 till May 1. BOYDENS. Superior 2111.

TO RENT—DOCTOR'S 6 RM. APT. WITH 2 rm. office, $75. 2549 N. Clark-st.

TO RENT—6 RM. FLAT $25; LIGHT, 503 N. State-st. 2d. Central 3210.

TO RENT—4844 N. ROCKWELL-ST., FOUR rms., $60; 3 rms., $45; new bldg.

TO RENT—2656 PINE GROVE-AV., 3D, 7 rms.; will be shown Sunday p. m.; $75.

TO RENT—2 VACANT LIGHT FLATS: LOW rental. 500 N. State.

TO RENT—COZY 3 ROOM APTS. NEAR L and lake. Phone Wellington 5846.

TO RENT—BEST FLAT NO. SIDE, $30. 816 Wilson, 1st. at lake; priv. family.

TO RENT—6 ROOM FLAT, H. W. HEAT, $50 month. 2220 Wilson-av.

TO RENT—4700 BEACON-ST., 1 APT., 8 sunny rms., 2 baths; large porch; $90.

TO RENT—THORNDALE-AV., 1300, 2D flat—3 rooms, modern, steam; kitchen priv.; store. 7303 Vincennes-av. Went. car.

TO RENT—1ST APT.; $30; H. W. HEAT; 4 rms., bath and porch. Oakland 1109.

TO RENT—4 RM. AND BATH BASEMENT flat, $12. 2738 Best-av.

TO RENT—7 RMS. STEAM HT., MODERN; elevator. 56 E. Chicago-av.

TO RENT—5 ROOM FLAT, $16. 112 E. Chestnut. Superior 9460.

TO RENT—3 ROOMS, 1124 LA SALLE-AV. A. H. GATES, 112 W. Adams-st.

TO RENT—FURNISHED FLATS.

South Side.

Very Unusual Opportunity

Is offered to two high class business men. Gentile, who are willing to pay for the best; will rent my richly furnished six room apartment on boulevard, one block to I. C. Ry. express, beach and park. Can supply competent maid. Ref. required. Phone Kenwood 2806.

TO RENT—MIDDLE AGED GENTLEMAN has desirable 7 room furnished apartment, 3 blocks from 53d-st. I. C. Station. Wishes to remain and rent or share with refined Protestant family of 2 or 3 on rental basis of $100 furnished. Desires breakfast also dinner if practical. Address J 255, Tribune.

TO RENT—423 E. 60TH-ST., 1ST.; HIGH grade furnished apt.; 6 rooms, sunparlor; breakfast room; 2 baths; elegantly furnished. Overlooks Washington park. Will rent for 3 or 4 months. Garage if desired. $175. W. P. HAYN, 8 S. Dearborn-st.

TO RENT—NICELY FURN. LGT. HSKPG. rms., stm. ht., elect. lgt., trans. best; 3 rms., $30; 4 rms., $45; 5 rms., $47.50; 3 months lease or longer; imm. poss. 4523-31 Lake Park-av. Ph. Drexel 2186.

DREXEL-BLVD. APT.

4163 Drexel-blvd., 2, 3 and 4 room kitchenette apts. Front porches and sun parlors. Kenwood L sta. and surf. 1 blk.

TO RENT—FURNISHED FLAT; BUSINESS woman having 5 room furnished flat, Hyde Park-blvd., will rent 4 rooms; rent $55; references exchanged. Tel. Sunday Kenwood 6751.

TO RENT—
4257 GRAND-BLVD.
Very attractive 2 room suite, 2 beds, kitchenette and bath; maid service; $55-$65. Phone Midland 5904.

TO RENT—4412 LAKE PARK-AV., 1 BLK. to lake; 5 rm. apt., Turkish rugs, mahog. furn., silver; high grade bldg. and loc.; immediate possession; $80.

TO RENT—6045 HARPER, 3 OR 4 MOD. furn. rms.; excl. use of kit.; pch., piano, librar.; 1 rm. on loop; 1, C., Jr. rr. Pk., U. of C. H. P. 3990. Mid 7834.

TO RENT—BRO. AND SISTER EMP. WANT married couple, no children, share 6 room furn. apt., steam heat; L. steam, surface lines. Normal 587, L. Mather, 6807 Union.

TO RENT—2 RM. FURN. APT., BATH AND kitchenette, 2 blks. from 53d-st. L. station. Come and look 53d. Call 5307 Blackstone-av. for key. Ph. Midway 4684.

TO RENT—6 RMS., NICELY FUR., ON blvd., by park; ex. trans.; Prot.; ref. Ph. Drexel 8843.

TO RENT—4212 GRAND-BLVD., 3 RMS., 2 beds, furnished complete; $47.50; maid service.

TO RENT—BEAUTIFUL COMPLETELY furn. 7 rm. apt., 3 baths. Address T T 193, Tribune.

TO RENT—MODERN 4 ROOM APARTMENT, furnished. Call between 10 a. m. and 4 p. m. 819 E. 46th-st., 2nd., north.

TO RENT—4548 INDIANA-AV., 1 AND 2 rm. attractively furn. $27.50 and $35; WM. KIRK & CO., 404 E. 47th-st.

TO RENT—WELL FURN. 4 RM. APT. Sept. and part of Oct. $65 per mo. 5419 University-av. C. C. Midway 9013.

TO RENT—WILL SHARE A BEAUTIFUL furn. apt. with man and wife. 617 E. 61st-st., Englewood 2022.

TO RENT—MODERN 8 ROOMS; WILL RENT and live with married couple. 6349 Stewart-av., 2d Flat. VAN WORMER.

TO RENT—5729 SOUTH PARK-BLVD., 1ST—Modern furn. 5 room apt. opp. Washington Pk., near 58th-st "L". Wentworth 4802.

TO RENT—3 ROOM CORNER APARTMENT, completely furnished, near park and L. $55. 1329 E. 55th-st. Phone Hyde Park 2415.

TO RENT—WILL SHARE NEW RM. FURN apt. to man and wife; no children. 4351 N. Hermitage.

TO RENT—BEAUTIFULLY FURNISHED 2 rm. apt., new bldg.; 2 blks. from Sheridan L sta.; $75 monthly. Phone Wellington 340.

TO RENT — KELLSHURE HOTEL FURN. apts., fall rental; maid, light, linen, etc. free; $135. 5454 Lake View Pk. blvd.

TO RENT—FURNISHED APT. 6 ROOMS, 2 baths, sun parlor; will lease 6 months, $200 month. Lake View 3664.

TO RENT—6 ROOM FURNISHED FLAT; sell furniture cheap. Orieff, 1447 N. La Salle-st.

TO RENT—IRVING PARK-BLVD.; SPLENdidly furnished apt., Sept. 15 to May 1st; $200 mo. Telephone Lake View 5081.

TO RENT—BEAUTIFUL TWO ROOM kitchenette apt.; young lady will share with congenial young lady. Wellington 2981.

TO RENT—RMS. AND S. P., FURN. IN R. P. to June 1; nr. lake and L; $75. Address N Y 456, Tribune.

TO RENT—SUNNY, MODERN 5 RM. SUN parlor, priv. back porch; "L" or surf; no children. Address C 355, Tribune.

TO RENT—FURNISHED FLAT, 4 RMS.; comfortable home to responsible party. nr. Belmont "L" sta. Wellington 3871.

TO RENT—HIGH CLASS 5 RM. APT., NR. lake and "L". Call between 12 and 6 Sun. Edgewater 4606, Tribune.

TO RENT—FURN. MOD. 5 RM. SUN PARlor; priv. porch; h. w. ht.; refs. req. Monroe and Lockwood. $75. Ph. Austin 7305.

TO RENT—NICELY FURNISHED 3 ROOM apt. Sept. Aug. 25 to Oct. 1. Boward-av. sta. and lake. $60. Rogers Park 250.

TO RENT—LADY WILL SHARE 4 RM. furn. apt. with lady or marr. couple. Ph. Graeland 1803.

TO RENT—BUSINESS LADY WILL SHARE furn. apt. with marr. couple or 2 ladies. See janitor.

TO RENT—BEAUT. FURN 4 RM. APT., vac. Sept. 1st; 7739 N. Paulina. R. P. 9589.

TO RENT—4 RMS. AND SUN PARLOR; near Lake. Call Mon. eve. Rog. Park 9603.

TO RENT—MOD. 4 RM. FURN. APT. Sheridan exp. Ph. Wellington 8895.

TO RENT—3 RM. FURN. APT., 719 BRDWY. See janitor.

TO RENT—FURN. 4 RM. APT., ADULTS, only $60 a month. Wellington 9005.

TO RENT—PINE GROVE; 3 RM. FURN.; sleep. pch.; blk. to lake; ref. Grace. 3466.

TO RENT—5 RM. ELEGANTLY FUR. APT.; adults only. Sunnyside 2337.

TO RENT—BEAUTIFUL FURN. 1 RM. AND kitchenette. $65. Edgewater 8061.

TO RENT—6 RM. FURN. FLAT TO RESP. party; refs. 649 Belmont-av.

TO RENT—855 WINDSOR-AV.; 3 RM. APT.; porch, bath; well furn.; by wk or month.

TO RENT—MODERN 5 RM. FURN. APT., nr. Wilson sta. Ph. Edgr. 2576.

TO RENT—MOD. 3 RM. APT., NEWLY DEC., $65; Argyle L; Gentile couple. Well. 9228.

TO RENT—FURNISHED FLATS.

North Side.

HAROLD BRADLEY & COMPANY

"Brokers in Apts. of the Better Class."
719 N. MICHIGAN-AV. SUPERIOR 9100.

We submit a most complete list of all furnished apartments known to be available on the North Side, renting from $80 for 5 rooms to 9 rooms for $400, situated in Lake Shore-dr. district, between Chicago-av. and Evanston.

Also desirable fur

TO RENT—MFG. PROPERTY.

TO RENT—BUILDINGS, FLOORS, MANUfacturing space.
ALEX. FRIEND & CO.

2 story and bsmt. bldg., 5,000 sq. ft., together with store adjoining; $100.00 per month.

Switchtrack space, 10,000 sq. ft.; heat; 25c.

Building 120,000 sq. ft.; pass. and frt. eleva.; heating plant; close in; very low rental.
ALEX. FRIEND & CO.,
29 S. La Salle-st. Randolph 4916.

TO RENT—WILL BUILD TO SUIT; FACtories on 200,000 sq. ft. with Illinois Cent. and C. B. & Q. Ry. switch track connections. Will divide and lease for long terms.
EDWIN J. BOWES JR. & CO.,
111 W. Monroe-st. Rand. 5075.

TO RENT — FOR LIGHT MANUFACTURing, second floor, 454-456 N. Parkside-av., Austin; one-half block from Lake-st.; 40x110 ft.; light on 3 sides; steam heated; rest room and toilet complete; new and best district for shop and home labor; rent $75 a month. F. A. HILL & CO., 5638 W. Lake-st. Austin 151. Oak Park 133.

TO RENT — FOR SALE—BUILDINGS AND FLOORS.
Complete list of manufacturing space. With or without switch.
WILL ERECT BUILDINGS TO SUIT.
NAUMANN & STEUER,
30 N. La Salle-st. Main 2286.

TO RENT—WILL BUILD 1 sty., any size, 111th and Aberdeen, P. R. R. grade switch, 15c.
2 sty., 15,000 sq. ft., on C. R. I. switch, 25c.
4 sty., 15,000 sq. ft., on B. & O. C. T. R. R. sides, 25c.
SYLVANUS ENGINEERING CO.,
1627 Marquette Bldg. Cent. 2181.

TO RENT—MNFG., 5,000 TO 10,000 SQ. feet, 1st floor, and high light basement; also garage, hold 10 machines; steam boiler, suitable for light manufacturing or laundry, if desired; block Kenwood. Cottage Grove and Stockyards L.; southeast cor. 40th-st. and Cott. Gr. Harry J. Schrupp, owner, at bldg.

TO RENT—51,000 SQ. FT. AT 100, WITH switch, warehouse, 5,000 sq. ft. with basement; advertising advantages worth the asking price; on car line, near express L sta. and suburban "L"; railroad passes in front and rear of property. Traders Bldg. Mat'l Co., 7625 N. Clark-st.

TO RENT—ABOUT 7,000 FT. OF EXCELlent space, suitable for light manufacturing such as metal specialties, paper boxes, book binders, or similar lines; will divide; steam heat; sprinkler system; cement floors; night watch service. No agent. 2035-49 Charleston-st. near N. Robey.
WILL BUILD

ONE STORY FACTORY BLDG. AT LAKE-ST. AND CRAWFORD-AV. AND SELL OR LEASE ON EASY TERMS.
JOHN F. BOWES.
39 S. LA SALLE-ST. RAND. 2517.

TO RENT—VERY LIGHT FLOOR, 8,500 SQ. ft., Madison-st. near Wells; excellent for light mfg.
MILTENBURG & GUETTEL,
108 S. La Salle. Frank. 3229.

TO RENT — FINE MFG. PLANT, NEAR Western-av. and 22nd-st. Approx. 80,000 sq. ft. at 28 cts.
EDWIN J. BOWES JR. & CO.,
111 W. Monroe-st. Rand 5075.

TO RENT—1 STORY AND BASEMENT; containing 30,000 sq. ft.; mill constructed; heavy floor loads; on switch track; good location.

J. H. VAN VLISSINGEN,
39 So. La Salle-st. Randolph 4042.

TO RENT—WILL BUILD TO SUIT FOR TENANT on long terms lease, 30,000 ft. or more, on lot 52x125, Sacramento-blvd. and Fillmore-st.; ideal location for manufacturing or warehouse purposes; surrounding conditions of transportation, air, light, etc., 30 min. to the loop. Address T F 184. Tribune.

TO RENT—OR SALE—ONE STORY BLDG., 7,500 sq. ft.; heat; power; practically new; low rent.
HOOL REALTY CO.,
190 N. State-st. Ph. Randolph 3900.

TO RENT OR FOR SALE AT COST, on Met. L, new 3 story and basement brick bldg., 17,000 sq. ft.; light 3 sides, ht. plant, frt. elev., yard room and switch. Address T 191, Tribune. National Bank bldg.

TO RENT—2D FLR., 23,000 SQ. FT.; HT. furn.; el.; mod.; fine floor; West; 3d flr.; North; 20,000 sq. ft.; sprinkled bldg.; heat furn.; La Salle-st. Main 1196. HOWARD & CO., 30

TO RENT—WAREHOUSE, 150,000 SQUARE ft., opposite R. R. station; South Side, ideal to loop; sprink. system; heavy floor; ins. 27c. rental 10c net. E. A. for TEULE & CO., 305 La Salle-st. Wabash 790. Wabash 6210.

TO RENT OR SALE—N. E. COR. LINCOLN and Hermitage 2 story and bsmt. factory; 12,000 sq. ft.; st. htg., fit. for light. E. TRICH & CO., Exclusive Agts., 308 La Salle-st. Wabash 790 or Wabash 8210.

TO RENT—WILL BUILD TO SUIT, CLOSE in West Side; 2 or 3 story brick; for desirable tenant; 180x120 ft.; light on 2 sides. WILLIS KENSTEIN, 110 S. Dearborn.

TO RENT—200,000 SQ. FT. 1 STY in 1; large rec. hall, 2d floor; 200 couples to dancing master of club. Also large halls. FUCHS, 803 Sheridan-rd.

TO RENT — MODERN LODGE, SOCIETY and assembly halls, at low rent. BUSH TEMPLE, 800 N. Clark-st. Superior 1181.

TO RENT—THEATERS.

THEATER—TO RENT—1,000 SEATS; Clark-st. and Wilson-av. Write to P. C. WINN, 1107 Albion-av.-st.

TO RENT—OTHER CITIES.

TO RENT—FOR LEASE, shoe department; best store and location in Jackson, Mich. For plans and specifications call 5th floor, 316 S. Wabash-av.

TO RENT—BUILDINGS.

TO RENT—20,000 SQ. FT. 620-22 S. Wabash-av.

DOUBLE STORE AND TWO FLOORS, 40x160.

Will alter to suit and can make satisfactory terms.
GEO. G. NEWBURY & CO., 6 N. Clark-st.

TO RENT—5,000 SQ. FT. NORTH BANK of river, State-st.; $75 mo. MARK LEVY & BROTHER 140 S. Dearborn.

TO RENT—HOTELS.

To Rent—Chicago Hotel.

200 rooms, each with running water; 30 suites with private bath; a number of public baths; South Side corner; finest transportation. Unfurnished. JOSEPH K. BRITTAIN, 140 S. Dearborn-st.

FOR RENT OR SALE—ONE OF THE BEST 50 room hotels in a growing steel center; cause of sale, ill health; fortune to be made by right party. Inquire L. W. SARIC CO., Indiana Harbor, Indiana. Phone 46.

TO RENT—57 RM. APT. HOTEL, 5540 CORnell-av.; low rental to reliable party; making repairs or sell at attractive price; easy terms. C. A. JONES, 504 Postal Tel. Bldg.

TO RENT—HOTEL OF 70 ROOMS, WITH Side neighborhood. JOHN E. COLNON & CO., 72 W. Washington-st. Central 313.

TO RENT—OR FOR SALE—30 RM. FURN. hotel; clear; $250 mo.; $900. Mid. 5882.

TO RENT—HALLS.

TO RENT—DREXEL HALLS, S. E. COR. Cottage Grove-40th-st.; 3 beautiful halls, for lodges, lectures, churches, entertainments, dancing rooms, with kitchens, fully furnished; well ventilated; steam heat $4.50 to $12 night; $3 to $6 afternoon.

TO RENT—CHATEAU THEATER; HALLS, 200 couples to dancing master of club. Also large halls. FUCHS, 803 Sheridan-rd.

TO RENT — MODERN LODGE, SOCIETY and assembly halls, at low rent. BUSH TEMPLE, 800 N. Clark-st. Superior 1181.

TO RENT—FARMS.

TO RENT—FARM; RICH BLACK SOIL; lots of good buildings and silo; 245 acres near Chicago, on good road near city; good ping town; on main lines to first class farmer with references. Address T E 337, Tribune.

WANTED—TO RENT—FARMS.

WANTED—TO RENT—FARM NEAR SOUTH side, 10 to 50 acres; give particulars about house, kind of heat, if running water; state price of one year. Give all information in possession. JOSEPH K. BRITTAIN, 140 S. Dearborn-st.

WANTED—TO RENT—FOR YEAR OR SO, farm within 100 miles of Chicago; state specific improvements, equipment, location, chase price, and terms. Address R 125, Tribune.

WANTED—TO RENT—SMALL FARM, IMproved; suitable for poultry ranch. 6418 Stony Island-av. John Houlihan.

WANTED—TO RENT—SMALL FARM BEtween Fox River and Chicago. G. H. HESS, 5 N. La Salle-st.

WANTED—TO RENT—POULTRY FARM, OPtion buy; 10 a. nr. Chgo. L. Berg. 4531 Artesian-av.

WANTED—TO RENT—GOOD SIZED FARM for gen. farming. Address H 557, Tribune.

WANTED—TO RENT—MISCELLAN'S.

WANTED—FOR THE WINTER; GIVE PRICE, location, etc., in letter. Address J 578, Tribune.

TYPEWRITERS AND SUPPLIES.

CORONA.

The FAMOUS FOLDING Typewriter, a few rebuilt Coronas for sale, carrying our 5 year GUARANTEE.
We also rent Coronas. Rental applies on purchase of NEW MACHINE.
Corona Typewriter Sales Co.,
32 S. LA SALLE-ST.
PHONE FRANKLIN 4992.

Special Sale on Typewriters.

Underwoods as low as $30.00.
Monarchs, $17.50 and up.
Olivers, $15 and up.
And all other makes at a low price.
Corona
& Typewriter Service Co.,
Davenport, Iowa.
110 W. 3d-st. Phone Davenport 414.

GREATEST VALUES IN CHICAGO—UNDERwoods, Remingtons, Oliver Visibles, Smiths, 500 machines, from $8 to $75; guaranteed 5 years; free trial; your old machine taken in exchange, or we will exchange for one of ours; small cash payment. SEE IT TODAY. Manufacturers Typewriter Clearing House, 193 N. Dearborn-st. Corner Lake-st. CENTRAL 6034.

TYPEWRITERS SOLD, RENTED, EXCHANGED; $10 and up; visible, $50 and up; rebuilt, $25 and up; ribbons, carbons, supplies, all makes; AMERICAN WRITING MACHINE CO. 327 S. Dearborn-st. Harrison 1366

TYPEWRITERS—ALL MAKES RENTED. Sold on Rental Purchase Plan. Cent. 47. Young Typewriter Co. 25 W. Jackson-blvd.

TYPEWRITERS—ALL MAKES, ALL STATE rented; guaranteed. KEN RAMUELSON CO., Inc., 213 S. Dearborn-st. Harrison 3094.

TYPEWRITERS RENTED $3 MONTH and up; sold cash, $3 and up. Bergan Typewriter Co. 58 W. Washington-st. Central 6403.

TYPEWRITER—TYPEWRITER AND DESK FOR cash. Hamilton-Corin Co., 4543 Cottage Grove-av. Tel. Oakland 397.

CALL CENTRAL 5563
about buying or selling typewriters. Wood-stock Typewriter Exchange, 327 S. Dearborn-st.

BEFORE YOU BUY CALL ON US. UNDERwoods, Remingtons, Royals. Guar. 1 yr. R. W. Johnson, 320 E. Jackson Blvd. Harr. 1186.

TYPEWRITERS—NO. 5 OLIVERS; LIKE new, $35. Other makes, $10 up. W. H. FOX, 100 N. La Salle. Frank. 1577.

UNDERWOOD TYPEWRITERS, $30 UP. Underwood Phone Randolph 1749

Typewriters, Steno. Typewriter and Supply Co., Central 8848. 35 S. Dearborn-st.

NO. 2 L. C. SMITH, NO. 10 ROYAL, LATEST models, $72.50 each; bargain at price. Phone Wellington 1137.

FOR SALE—NOISELESS TYPEWRITER; used only 2 mos. Call Rm. 605 Westminster Bldg.

TO RENT—BEST UNDERWOOD; QUALITY and rate unequaled elsewhere; $3 mos. $8. F. J. COLLINS, 534 Ry. Exch.

WANTED—UNDERWOOD, SMITH OR REMington typewriter. Tel. Armitage 4949. Sun.

CORONA, THE REMINGTON PORTABLE. 515 N. Clark-st. Superior 4506. Open eve.

BOOK, 108 S. La Salle-st. Monroe 4100. RM.

WANT GOOD VISIBLE TYPEWRITER FOR cash. Tel. 1491 Blvd. Address H 534 Tribune.

BOOKS AND MAGAZINES.

CONNECT WITH REAL MONEY MAKERS—300 specialty manufacturers advertise in Salesman's magazine; 300 sales propositions to select from; chuck full inspiration; selling talks by best salesmanship writers; exposes frauds, forces square deal; $30 pays $2.00 year; three months' trial, 25c. Book-HARVARD CLASSICS, 50 VOLS., $35. Home Study Circle Library with lesson outlines, 16 vols., $7.50. Collegiate Course for home study, 12 vols., $6. Commercial Course, finances, 10 vols., $6. Encyclopedia Britannica, Sealey 6727. JACK'S BOOK STORE, 2132 Madison. Open Sunday till 12.

FOR SALE BOOKS, HANDSOMELY bound, under used; Standard Dictionary of the English Language, 20th Century Dictionary and Encyclopedia of Architecture, property and Building; 4 volumes Cyclopedia of university, Dickens' works, 20 volumes; all new. Ph. Divisery 3909 for appointment.

ster's New International Dictionary of never been used. Phone Normal 40.

WANTED AT A BARGAIN—FINE COURSE in watch repairing; first 323 takes it. RUSSELL KARNAGHAN, Clarinda, Iowa.

WANTED—NEW STANDARD DICTIONARY. thin paper or two vol. ed. R. C. BASSETT, Guthrie, Okla.

BOOKS BOUGHT, LIBRARIES, SINGLE VOLumes; cash paid. ANTON J. JANSKY, 19 E. Adams-st. Phone Harrison 4560.

BOOKS BOUGHT; LIBRARIES, SINGLE VOLumes; city or country. POWNER'S BOOK STORE, 50 N. Clark-st. Ph. Rand. 7680.

WANTED—HARVARD CLASSICS OR OTHER books. TAYLOR, 44 E. Douglas 3635.

FOR BOOK BARGAINS, HARRISON 8502. Goldman's Book Store, 1 Dearborn.

COLLECTIONS.

OUR SYSTEM GETS THE MONEY FOR merchants, professional men, individuals everywhere, on collections; 25 years old. Creditors' Assn., Masonic Temple, Chicago.

WE QUICKLY COLLECT CLAIMS OF every description on percentage.
FOR YOUR BUSINESS OR OTHER TROUBLES bring them to us. Do you need assistance, protection? Call Citizens' Welfare, R. 303, 108 N. Dearborn.

BUSINESS CARDS.

WHY NOT ENJOY AN AUTO RIDE TO Lake Zurich? Round trip, 80 miles, of which 52 miles is concrete, takes 4 hours and fare is $2 in light touring car. Leaves from Garwood Cold Drink Stand, Irving 4432.

REAL ESTATE FOR SALE. CENTRAL.

FOR SALE—THE PROPERTY AT 123-127 W. Lake-st., Chicago, Ill., is for sale. The present parties occupying building, E. H. Sargent & Co., have lease which runs until April 30, 1922, or I think lease can be cancelled, if one buys it for occupancy. No trade. N. C. FOSTER, Fairchild, Wis.

FOR SALE—HOTEL IN CHICAGO DOWNtown Loop; medium size; modern. Price, $650,000; includes fireproof building, furniture and good will. Hotelmen who are interested address B 67, Tribune.

FOR SALE 111-115 W. SOUTH WATER-st., improved with 3 stores and basement; rent $22,500. Consider offer on part or all. BAIRD & WARNER, Central 8300. 29 S. La Salle-st.

FOR SALE OR LEASE—50X200 FT. ON 22D-st., near Michigan-av., with alley on side possess. This is a fine lot for many purposes. JOHN B. KNIGHT & CO., 74 W. Washington.

FOR SALE—DOWNTOWN 6 STY. BLDG., S. Wolcott, near Monroe; low price. [L.] W. A. BOND & CO., 25 N. Dearborn-st.

APARTMENTS—SOUTH SIDE.

New modern 18 apt. bldg. on a choice corner, 116x125.

Pressed brick cut stone and steel construction; private front porches; best system of heating, plumbing and lighting; 25 ft. bldg.; line on both sides of the block.
Leased for $8,100 yr.
Will be increased to $9,000.
Price $50,000.
$10,000 cash, bal. term loan.
Would cost $75,000 to reproduce.
W. G. YOUNG & BRO., 140 S. DEARBORN FLOOR.

FOR SALE—FLAT BUILDING INVESTMENTS.
Without the usual coal bills; each flat has separate furnace. Paying investment and good home.
SIX FLATS—Near 74th and Eberhart-av.; rent $1,919.
FOUR FLATS—Near 75th and Champlain-av. Rent 1,320.
Modern buildings, 4 and 5 rooms; electricity; desirable locality. For terms and particulars call
BURHANS, ELLINWOOD & CO.,
Randolph 3880. 25 N. Dearborn-st.

BEAUTIFULLY LOCATED
HYDE PARK-BLD.
6 Apt. Bldg.

Overlooking Jackson Park, block from the lake.
Leased for $6,000 yr. Exceptional purchase at $38,500.
Terms: cash; $24,000, 5 yrs., 5½%.
R. K. YOUNG & BRO., BANK FLOOR.
MARQUETTE BLDG., 140 S. DEARBORN.

This defies all competition—
2 flats, boulevard corner, brick, stone trim and cornice, 6-6 rooms, 3 bths.; rents $1,200; large sun parlors, screened rear porches, mahogany finish, massive brick mantels, bookcases, beveled plate glass sideboards, extra large and light; billiard room in basement; present rent $2,370 and will increase; present cost to build $15,000; price $11,500; rents $1,410. F. W. DUPPY, 144 W. Marquette-rd.

VACANT HEATED FLAT

4 and 5 room brick, hot water heat, all modern, stationary tubs, two car garage in rear; 1st flat now vacant. Prospective purchaser will sell on terms. For quick sale, price, $5,800. Apply Owner, 2d flat, 6717 S. Laflin-st.

MODERN 2 FLAT.
EXCEPTIONAL BARGAIN.

Located in the garden spot of Englewood. Large and spacious rooms and reception halls; separate heating plants; pressed brick front; oak and pine floors; beautiful toilet; tile bath and kitchen; building only 3 YEARS old. Price, $7,500.
S. J. BRYANT.
6900 S. Halsted-st. Wentworth 8810.

KENWOOD 6 APT. BLDG.
South of 47th-st.

East front, near the lake; a bldg. of exceptional construction and arrangement; 7 rooms; leased for $4,100 yr.; will be increased to $5,000 yr.
$22,500; $8,000 cash; must be sold quick; best purchase in Chicago.
W. K. YOUNG & BRO., 140 Bank Floor.
Marquette Bldg. 140 S. Dearborn-st.

19 FLAT, $50,000.
SOUTH SHORE DISTRICT.

Harper and 69th-pl.; three 3 rms.; 16 4 rms.; rent $8,000; corner leased brick; could be raised considerably; might consider lease improved and cash; 5 years. TAKKEN, 6948 Stony Island-av. Hyde Park 456.

CORNER 4 FLAT BARGAIN.

THREATENED MORTGAGE FORECLOSURE 7 rms.; mahog. trim; large open porches to front and rear; elec. light; gas range; newly painted; would consider 2 flat; price $11,000; TAKKEN, 6948 Stony Island-av. Hyde Park 456.

HIGH GRADE INVESTMENT

Must sacrifice modern 24 apart. bldgs., 4 and 5 rooms, flats near Jackson Park and lake. Rental over $14,000 annually. Will sell for less than six times rental and accept some vacant. State full particulars. Will attention paid. Owner. Address S A 50, Tribune.

FOR SALE—MODERN 3 FLAT BLDG. 5928 Prairie-av. nr. L station; 6, 7 and 7 rooms; for dining room, fireplaces, private porch boxes, Kenwood brick; lot 25x160; rent $2,220; 1 flat available now. Price $14,500; mortgage $6,500; part cash, balance time. A. WELLMAN, 504 E. 61st-st.

FOR SALE—BY OWNER TWO STORY BRICK four flat building. 4 and 5 rooms; steam heat; good neighborhood and rents; class conditions; rents increased to $2,000 per year; can be increased to $2,300 per year by owner. Will sell to investor for a good return. Will sell to brokers. Address F 399, Tribune.

FOR SALE — MUST SACRIFICE HIGH Pk.-blvd.; 3 apt. bldg.; University-av. nr. 47th; 6 rms., 3 bths., sun parlors, screened porches; every other modern appointment. Will consider 50x164; rent $1,080; mtg. $24,000. Will consider any reasonable offer. Address X O 269, Tribune.

BARGAIN 24 APTS.

Cor. bldg., 4 and 5 rms. erected 1912. Rents $8,910, clear. Price $77,000. Lot 98x125, alley. Terms, $30,000, 5 yrs., 5½%. FERRAUS, 140 N. Dearborn. Main 4870.

FOR SALE—APTS. AT INVESTMENT; 20 must be sold or guaranteed rent $10,500 yr. Wants cash proof other investments will yield same cash protect other investments will yield 20% yr. Address O F 551, Tribune.

FOR SALE—BARGAIN, 18 FLAT, 56TH-ST. $45,000; mtg. $25,000 5 yrs., 5½%. Income $4,000. Address F B 96, Tribune.

FOR SALE—CORNELL-AV., SOUTH OF 47th-st. flat building; 5 room flats; sun parlors; screened porches; price $13,000. Owner, 1511 E. 53d-st.

FOR SALE—BY OWNER, 3 FLAT BRICK, 68TH-ST. flat building; 5 room flats; sun parlors; screened porches; price $13,500. $4,000 cash needed.

FOR SALE—SOUTH SHORE 2 FLAT, 5 rooms, one block to lake and drive and L. Oct. 1st. Midway 50; possession of one flat

FOR SALE—INDIANA-AV., NR. 47TH-ST. flat stone front, 6 rooms; steam heat; rent $1,200; price $12,000. Terms.

FOR SALE—SOUTH SHORE 2 FLAT, 8 rms., one block to lake and drive and L. Oct. 1st. Midway 50; possession of one flat

FOR SALE—INDIANA-AV., NR. 47TH-ST. flat stone front, 6 rooms; steam heat; rent $1,200; price $12,000. Terms.

FOR SALE—BY OWNER, 2 FLAT BRICK, 6-6 rooms, 3 bths.; sun parlors; screened rear porches; mahogany finish, massive brick mantels, bookcases, beveled plate glass sideboards, extra nickel plumbing, tile baths and vestibule, decorative electric fixtures, 2 car brick garage; present cost to build $15,000; price $11,500; rents $1,410. F. W. DUPPY, 144 W. Marquette-rd.

REAL ESTATE FOR SALE. APARTMENTS—SOUTH SIDE.

D. E. MULVEY & CO.,

58 Apt. Bldg.

Price $175,000; net income $17,000; will consider both improved and vacant in trade.

21 Apt. Bldg.

South Shore new modern bldg.; mtg. $50,000; price $75,000; will consider trade.

12 Apt. Bldg.

New modern South Shore bldg.; present income $6,400; price $48,000; will consider trade in vacant or improved.

If you have properties for sale or trade call our office for quick results. Our automobiles are at your service.

D. E. MULVEY & CO.,
7101 Jeffery-av. Blackstone 248.

WOODLAWN BARGAINS.

3 apts., 6321 Ingleside-av., 7 rms.; rent to be $40 each. Possession of one flat Oct. 1 if desired; new boiler, roof, stair carpet, and bal. mtg. Only $8,000, clear; $3,000 cash.

4 apts. and 2 garages. All light rooms; wide lot; all apts. rented furnished for $3,600 yearly; clearing about $3,000; price for building and furnishings, $12,000; clear.

6 apt., 6201-3 Woodlawn-av.; rents $3,500; mtg. $9,000, 5%, due 3 years; price $19,000.
McKEY & POAGUE [Short]
Hyde Park 8100.

28 APARTMENTS.

MAGNIFICENT CORNER.
NEAR LAKE AND JACKSON PARK.
Land alone [over 275 ft. front] appraised at $32,500.
PRICE $87,500. RENT $14,500.
Rents can be increased to $16,000.
TERMS, $17,500, BAL. MTG.
No trade can be considered. This investment actually worth $133,000. Quick cash offer necessary.
Address T P 432, Tribune.

FOR SALE—TO COLORED — 3 6 FLAT bldgs.; 2 7 rooms and 4 8 room flats each from Oct. 1 and May. $50 to $60 per flat. Will sell with $1,000 or more cash and $100 per month for balance to responsible buyers or will sell all three to one party. Attractive surprisingly cheap before list of month. Address J 498, Tribune.

FOR SALE—3 STORY PRESSED BRICK STY Price $14,000; rents $1,250. Inc. $13,000; due 1922. Lot 50x170. Near Chicago University. Bargain.

W. 60th-pl., near Normal-av., 2 story frame 2 flats, 6 rooms, stove heat. Rental $360 yr. Lot 25x125. $2,500. Terms. BAIRD & WARNER, 29 S. La Salle-st.

THREE APART. HOME.

Beautiful 3 flat bldg., six rooms, two baths in each apart., very wide lot, makes all rooms large and light; billiard room in basement; modern bungalow; present rent $2,370 and will increase; near Jackson Park elevated and 63d-st. cars; only $3,000 needed. GLATT & PRICE.

FOR SALE—BOULEVARD 6 APARTMENT baths, overlooking park and lake; 7 rooms, 2 baths; unsurpassed construction and perfect in every appointment. Rental over $6,120; will increase $700 when apartment. Price $40,000. Mtg. $24,000.
HEDBERG & BISTOR, 231 CONWAY BLDG.

FOR SALE—ON THE MOST DESIRABLE private portion of Woodlawn; six flat, 6-6 rooms, 2 garages; building rents for $5,100; mtg. $30,000; $10,000 cash. Price $35,000; mtg. $10,000; $1,000 cash. Address J 497, Tribune.

FOR SALE—5 Y OWNERS' MODERN 6 APT. garage for 2 cars, $11,000. Mtg. $6,000.
two 2 flats—6 and 6 rooms; steel construction; modern and up to date in every respect. $5,000 yr.
$22,500; $8,000 cash; must be sold quick. Best purchase in Chicago.
W. K. YOUNG & BRO., 140 Bank Floor.
Marquette Bldg. 140 S. Dearborn-st.

19 FLAT, $50,000.
SOUTH SHORE DISTRICT.

Harper and 69th-pl.; three 3 rms.; 16 4 rms.; rent $8,000; corner leased brick; could be raised considerably; might consider lease improved and cash; 5 years. TAKKEN, 6948 Stony Island-av. Hyde Park 456.

CORNER 4 FLAT BARGAIN.

THREATENED MORTGAGE FORECLOSURE 7 rms.; mahog. trim; large open porches to front and rear; elec. light; gas range; newly painted; would consider 2 flat; price $11,000; TAKKEN, 6948 Stony Island-av. Hyde Park 456.

HIGH GRADE INVESTMENT

Must sacrifice modern 24 apart. bldgs., 4 and 5 rooms, flats near Jackson Park and lake. Rental over $14,000 annually. Will sell for less than six times rental and accept some vacant. State full particulars. Will attention paid. Owner. Address S A 50, Tribune.

FOR SALE—MODERN 3 FLAT BLDG. 5928 Prairie-av. nr. L station; 6, 7 and 7 rooms; for dining room, fireplaces, private porch boxes, Kenwood brick; lot 25x160; rent $2,220; 1 flat available now. Price $14,500; mortgage $6,500; part cash, balance time. A. WELLMAN, 504 E. 61st-st.

FOR SALE—BY OWNER TWO STORY BRICK four flat building. 4 and 5 rooms; steam good neighborhood and rents; class conditions; rents increased to $2,000 per year; can be increased to $2,300 per year by owner. Will sell to investor for a good return. Will sell to brokers. Address F 399, Tribune.

FOR SALE — MUST SACRIFICE HIGH Pk.-blvd.; 3 apt. bldg.; University-av. nr. 47th; 6 rms., 3 bths., sun parlors, screened porches; every other modern appointment. Will consider 50x164; rent $1,080; mtg. $24,000. Will consider any reasonable offer. Address X O 269, Tribune.

BARGAIN 24 APTS.

Cor. bldg., 4 and 5 rms. erected 1912. Rents $8,910, clear. Price $77,000. Lot 98x125, alley. Terms, $30,000, 5 yrs., 5½%. FERRAUS, 140 N. Dearborn. Main 4870.

FOR SALE—APTS. AT INVESTMENT; 20 must be sold or guaranteed rent $10,500 yr. Wants cash proof other investments will yield same cash protect other investments will yield 20% yr. Address O F 551, Tribune.

FOR SALE—BARGAIN, 18 FLAT, 56TH-ST. $45,000; mtg. $25,000 5 yrs., 5½%. Income $4,000. Address F B 96, Tribune.

FOR SALE—CORNELL-AV., SOUTH OF 47th-st. flat building; 5 room flats; sun parlors; screened porches; price $13,000. Owner, 1511 E. 53d-st.

FOR SALE—BY OWNER, 3 FLAT BRICK, 68TH-ST. flat building; 5 room flats; sun parlors; screened porches; price $13,500. $4,000 cash needed.

FOR SALE—SOUTH SHORE 2 FLAT, 5 rooms, one block to lake and drive and L. Oct. 1st. Midway 50; possession of one flat

FOR SALE—INDIANA-AV., NR. 47TH-ST. flat stone front, 6 rooms; steam heat; rent $1,200; price $12,000. Terms.

FOR SALE—SOUTH SHORE 2 FLAT, 8 rms., one block to lake and drive and L. Oct. 1st. Midway 50; possession of one flat

FOR SALE—INDIANA-AV., NR. 47TH-ST. flat stone front, 6 rooms; steam heat; rent $1,200; price $12,000. Terms.

FOR SALE—BY OWNER, 2 FLAT BRICK, 6-6 rooms, 3 bths.; sun parlors; screened rear porches; mahogany finish, massive brick mantels, bookcases, beveled plate glass sideboards, extra nickel plumbing, tile baths and vestibule, decorative electric fixtures, 2 car brick garage; present cost to build $15,000; price $11,500; rents $1,410. F. W. DUPPY, 144 W. Marquette-rd.

REAL ESTATE FOR SALE. APARTMENTS—SOUTH SIDE.

D. E. MULVEY & CO.

South Shore 3 Apt.

Beautiful 3 apt. building of 6 rooms and 2 baths in Jackson Park Highland; price $18,500.

South Shore 3 Apt.

South Shore new modern bldg.; mtg. $50,000; price $75,000; will consider trade.

South Shore 3 Apt.

All 7 room; lot 50x167; 2 garages; near Lake Michigan; price $14,500.

South Shore 2 Apt.

6-7 rooms, on 72d-st., near Lake Michigan; price $11,500.

New 2 flat brick building with sun parlors; price $7,100.

Call or write our office for a list of 160 $-2 flat buildings, ranging from $5,000 to $16,000. Our automobiles are at your service.

D. E. MULVEY & CO.,
7101 Jeffery-av. Blackstone 243.
Exclusive Agents.
Salesmen Wanted.

BRICK 6 FLAT.

5426 Dorchester-av., 4, 5, and 5 rooms, steam; $7,900. 4 FLATS.

7020-7024 Princeton-av., 6, 6, 7, and 7 rooms, $14,500.
EASY TERMS, ACCORDING TO THE SIZE OF YOUR POCKETBOOK.

WILL J. BELL, Exclusive Agt.
69 W. Washington-st.
Central 2579. Phones: Randolph 3543.
22 years at this address.

FOR SALE—HIGH GRADE HAMILTON Park 2 apt. bldg., consisting of 6 rooms, plumbing and light fixtures; large lot; rental $60 per flat; price $9,000. Building alone would cost $11,000 to produce today.
NEWTON B. LAUREN & CO.,
22 W. Monroe-st.

18 APARTMENTS.
RENT, $10,422.

Choice corner, east of Grand-blvd.; sun parlors and every possible convenience; high class tenants; all rented.
NONRESIDENT OWNER WILL SACRIFICE FOR $71,500; PART CASH.
H. G. HOWARD & CO.,
Bank Floor, N. E. Cor. Washington and Clark.

POSSESSION SEPT. 1.

SIX 4 RM. BRK. FLATS, $9,000. Terms $1,500 cash or Liberty bonds and $60 mo., inc. int.; don't pay $1,000 for 3 story brick. 624-26 E. 36th-st., opp. Ellis park and adj. cor. Cottage Grove-av.; vacant now as a whole or each; steam, hot water, gas; owner will consider 2 flat in trade. Owner, 11 S. La Salle. Main 4687.

FOR SALE—RENTAL $6,100; PRICE $33,500; NEAR LANGLANA-AV. AND 44TH-ST. Modern corner 10 apt. investment bldg., 4-5-6 rooms; 75x135 ft.; clear. Only $5,000 cash required.
HYDE PARK CORNER NEAR 54TH AND Harper-av.; clear 15 apartment bldg., 4 and 5 rooms; rental $6,350 a year. Price $48,000. Mtg. $24,000. Owner will consider trade for part.
DRAPER & KRAMER, 25 N. Dearborn-st.

FOR SALE—AM OFFERING MY WELL LOcated Woodlawn 6 apt. bldg. at a bargain; 4-6 and 2-7 rms., 2 baths each; every modern convenience, handsome trim and floors; present exceptional good income rents over $4,000; can increase $400 more; balance, terms; will stand the strictest investigation; lot 50x150. 53d, near Kenwood. Address B G 265, Tribune.

APARTMENTS.
WASHINGTON PARK
Rents, $3,930.

Nonresident owner will sell for $19,250. Above beautiful building, 7 and 5 rooms. Bank Floor, N. E. Cor. Washington and Clark.

FOR SALE—BARGAIN—FINE 6 APT. BLDG. part; annual rental over $14,000; price $100,000; mtge. $57,500 due 5 yrs., int. 5½%. Owner leaving city. Will trade for a home or small ranch in southern Calif. or $25,000 clear income property. Investigate this. WM. H. MULHOLAND & CO., 30 N. La Salle.

FOR SALE—MICHIGAN-AV., NR. 60TH. 60 roof, 5-5 and 5-6 rooms, 2 car parlors, tile drive, rental $2,600 yrly.; will sell for $24,000 mtg. $16,000; a bargain. [Clyde] WM. KIRK & CO., 404 E. 47th-st.

SOUTH SHORE.

2 apts., brick, 5 and 6 rms., sun parlors and sleeping porches, double brick garage; price $6,500; possession now. Address F 288, Tribune.

FOR SALE—6 FLATS, $16,800.
Only cash buyers need answer.
Terms $6,000 cash, balance mtg.
RENT, $2,570. Good location, near Washington Park. 6 and 7 rooms; all modern. Address X J 116, Tribune.

ENGLEWOOD BARGAIN.

Splendid 2 flat on corner lot 50x148; hardcement basement; $5,750; ask for terms. 2d flat, 6601 Lafayette-av.

FOR SALE—OR EXCHANGE—BY OWNER, 6 apartment bldg., 5 and 6 rooms, with sun parlors; garage for 6 cars; 2 flats vacant; rents, $4,500; permanent tenants; lot 59x125; price, $8,500; permanent loan, $4,000; will take less than six times rental. Address B G 107, Tribune.

FOR SALE—LOT: BARGAIN; SO. SIDE; 47th-st. nr. Vincennes; 50 ft. front; price $1,525; terms. Address B D 549, Tribune.

FOR SALE—BARGAIN MOD. BRICK 2 flat; 6 rooms; sun parlors; screened porches; lot 30x125; price $6,000; terms. Address B D 549, Tribune.

FOR SALE—BY OWNER, 2 FLAT BRICK, 6-6 rooms, 3 bths.; sun parlors; screened rear porches; mahogany finish, massive brick mantels, bookcases, beveled plate glass sideboards, extra nickel plumbing, tile baths and vestibule, decorative electric fixtures, 2 car brick garage; present cost to build $15,000; price $11,500; rents $1,410. F. W. DUPPY, 144 W. Marquette-rd.

REAL ESTATE FOR SALE. APARTMENTS—SOUTH SIDE.

D. E. MULVEY & CO.

South Shore 3 Apt.

Beautiful 3 apt. building of 6 rooms and 2 baths in Jackson Park Highland; price $18,500.

South Shore 3 Apt.

All 7 room; lot 50x167; 2 garages; near Lake Michigan; price $14,500.

South Shore 2 Apt.

6-7 rooms, on 72d-st., near Lake Michigan; price $11,500.

New 2 flat brick building with sun parlors; price $7,100.

Call or write our office for a list of 160 $-2 flat buildings, ranging from $5,000 to $16,000. Our automobiles are at your service.

D. E. MULVEY & CO.,
7101 Jeffery-av. Blackstone 243.
Exclusive Agents.
Salesmen Wanted.

BRICK 6 FLAT.

5426 Dorchester-av., 4, 5, and 5 rooms, steam; $7,900. 4 FLATS.

7020-7024 Princeton-av., 6, 6, 7, and 7 rooms, $14,500.
EASY TERMS, ACCORDING TO THE SIZE OF YOUR POCKETBOOK.

WILL J. BELL, Exclusive Agt.
69 W. Washington-st.
Central 2579. Phones: Randolph 3543.
22 years at this address.

FOR SALE—HIGH GRADE HAMILTON Park 2 apt. bldg., consisting of 6 rooms, plumbing and light fixtures; large lot; rental $60 per flat; price $9,000. Building alone would cost $11,000 to produce today.
NEWTON B. LAUREN & CO.,
22 W. Monroe-st.

18 APARTMENTS.
RENT, $10,422.

Choice corner, east of Grand-blvd.; sun parlors and every possible convenience; high class tenants; all rented.
NONRESIDENT OWNER WILL SACRIFICE FOR $71,500; PART CASH.
H

REAL ESTATE FOR SALE.

APARTMENTS—NORTH SIDE.

HARRISON & RIEDY,

NORTH SHORE SPECIALS.

LE—COLUMBIA, EAST OF SHERIDAN, overlooking lake, exceptionally fine; 6 apts. 8 rms., 2 baths, sun porches, all rms large, sunny; 3,400; should rent $10,000; owner city; will sacrifice.

Park, near lake, 6 apts. each 5 rms., 2 baths; choice and convenient; rents $7,000; May 1 apt. available May 1st. overlooking lake, 6 rms., 2 bath; will rent $4,800; price $39,500.

J. J. BLISS & CO., Rand. 2460.

rn Six Apartment Bldg.

Wilson sts.; rental $3,600; home nc flat; lot 60x150. For quick sale $9,000 cash.

bldg., west of Sheridan; 7 rms and r. Call 11,000; 4603 Broadway.

apt., s. of Sheridan-rd.; rental ,000; mtg. $20,000, due in 7 yrs. e for house. 4603 Broadway.

TO & CO. Edgewater 1066.

LE 2 FLAT, COLUMBIA RD. -rd., $8,500. Want Greenview, nr. Arthur, by owner. 0.

rms., Newgard, nr. Albion, $15,800. North Shore, nr. Sheridan, 6 rms., $19,500.

Columbia-av., nr. lake, 6 rms., 2 $1,000.

nr. North Shore and Sheridan, 6 bath; $34,000. Owner.

DERSON & CO. [Mr. Turk], eridan-rd. Rog. Pk. 488.

EGWATER AND ROGERS PARK.

TWO AND THREE APARTMENT BUILDINGS.

Why not get our list?

OOL REALTY CO.,

eridan-rd. Ph. Rogers Park 849.

WHY PAY RENT?

ENT WILL PAY FOR A 3 APT. BLDG.

$1,000 DOWN.

Balance Like Rent.

DUE POSSESSION.

WILLIAM MASON.

Ph. 144. 6033 Birchwood-av.

TIFULLY LOCATED APT. BUILDING

Sheridan-road.

m the lakes.

ment; present rentals $3,600 yr. h payment; balance loan.

UNG & BRO., 4001 SHERIDAN. Phone Edgewater 110. Lake View.

NUINE BARGAIN.

sun parlor 2 apt. on Dover near rm. and alcoves; h. w. heat; steep 34x150. Rental $1,320; price $2,200 cash. Key interest. Owner Wilson-av. station. For par- D & WARNER, Exclusive Agents. Edgewater 1066.

SNAP.

high grade 2 apt. 6-6 sun par 4x125, $4,500; due 1st of 2,000. 1 apt. available May 1st. be seen to be appreciated. [E.] BAIRD & WARNER. 2012 RACINE-AV. Edgewater 1066.

you can buy a substantial brick ment building; 6 rms., 2 baths; furnace; lot 30x125; rental $1,440; price $12,000; terms. Owner, 2 blocks to transportation and schools. Sacrifice for $9,500. See us.

ASKO, 1 E. Washington-st.

DAN-RD. BARGAIN

of Wilson-av.; 3 apartment, grade, modern and sunny, over $3,000 per year. Price

r. Edgewater 5379.

OLUTE BARGAIN.

dg., in Sheridan Park, near Wil- estion of one flat; rental $3,400; 0; inc. $12,000. 4603 Broadway

& Co. Edgewater 1066.

OR EXCHANGE—2-5, 4-6 RM. Lincoln Pk., 1 blk. n. of Diver- choice new bldg.; 6 rms.; lot 65x price $25,000; rents 5½%, due 4 yrs.; consider 10 trade; owner 3 yrs. 268, Tribune.

ROGERS PARK CORNER 18 basement bldg., near lake; can increase 6 apts.; $6,000 buys it; mtg. $4,000, 5 yrs.; owner. E. HENDERSON & CO., Rogers Park 472. dsmen.

CLOSING ESTATE 3 FLATS 6 rms.; individual heating sys- ; up-to-date and clean; price per mo.; mtg. $8,000; owner ; owner 4857 N. Talman-av. ue. 3604.

SALE OR TRADE—SOUND INVEST- in a splendid location near Lincoln ; 15 flats; rent $9,800; small mtg. at 5%; quote low price direct to you. Wel- Tribune.

SALE OR TRADE—2 FLAT, STONE FRONT, 3 rms. to L; 5309 Glenwood; $4,000 cash payment; price $8,500. ROWE & WHITMAN, 5018 Broadway.

SALE — MODERN 2 APARTMENT; ; large light, furnace heat; highly restricted ; $1,000 cash, balance monthly. WM. ZELOSKY, 3553 N. Western-av. Phone 6800.

SALE—BY OWNER NEW 9 FLAT ; building; 4 and 5 rooms; furnace ; hot water heat; best transportation; North 3884 N. Racine-av. Tel. Wellington

SALE—ELLENDALE-AV., EDGEWA- ; 3 high class apts. 6 rooms and sun ; hardwood floors; large lot; price ; price only $17,500; this is one of Clark-st. Edgewater, Ill. Ph. Randolph 3335 or Ravenswood 5042.

SALE—KENMORE-AV., NEAR FOS- ; 6 rms., sun parlor, apts., 4 and 5; ; $9,700; garage for 3 cars; price $23,000. C. ANDERSON, 35 S. Dearborn-st. Ph. 3335 or Ravenswood 5042.

SALE — LAKE FRONT, THREE-HEATED ; rooms; rental for $2,100; lot 100x125; four ; 3 new brick bldgs.; price only $12,000. C. ANDERSON, 35 S. Dearborn-st. Ph. Randolph 3335 or Ravenswood 5042.

SALE—EAST OF BROADWAY AND north of Lincoln Park; fine modern three ; 3 and 4 rooms each; 50x160. Price $52,000; no trade. Owner, 1508 Borland Bldg.

1833 FOSTER-AV. NEAR ; 3 and 4 rm. apts.; hot water heat; ; cash reqd. See LONNQUIST. Open evenings and Sundays.

MOD 2 FLAT STUCCO BLDG. ; 4 and 5 rooms each; hot water heat; ; rear porches; bldg. 6 yrs. old; ; HILL.

REAL ESTATE FOR SALE.

APARTMENTS—NORTH SIDE.

BARGAINS—2 FLATS.

2234 Seminary-av., 7 and 8 rooms, brick, $7,000.

3934 N. Hermitage-av., 4 and 4 rooms, with 8 room house in rear; possession on thirty days' notice; $5,500.

3060 Clybourn-av., 5 and 6 rooms, $2,750.

412 Beethoven-pl. and 413 Hein-st., 4, 4, 5 and 6 rooms, both for $3,750.

3245 Clifton-av., 6 and 6 rooms, brick, $6,000.

8 FLATS.

746 Belden-av., 8, 8, and 10 rooms, brick, $12,000.

9 FLATS.

2616 Orchard-st., nr. Wrightwood, $6,500. EASY TERMS, ACCORDING TO THE SIZE OF YOUR POCKETBOOK. IF YOU HAVE MONEY FOR SMALL CASH PAYMENT I WILL LOAN YOU THE BALANCE.

WILL J. BELL, Exclusive Agt.

69 W. Washington-st.

Central 2579. Phones. Randolph 3543.

22 years at this address.

OWNER WILL SELL AT A BIG SACRIFICE.

3 flat brick, steam heat, 1 5, 2 6 rooms, with 1 car garage. 30 ft. lot. Located Argyle station. Price $12,000. Want $4,000 cash, balance terms. See Mr. Slifka. O. RUETER & CO. 32 N. Dearborn-st. Majestic 7124.

FOR SALE—ALL BARGAINS.

2711-19 Hampden-ct., 6 flats. Rental $4,020. Price, $24,000.

832-836 Oakdale-av., 6 flats. Rental $3,720. $26,000.

845-849 Wolfram-st., 6 flats. Separate 3 flat bldgs. Lot 62x125. Rental $3,420. Price $25,000.

2717 Pine Grove-av., 3 flats, 8 rooms, 2 baths. Rental $1,800. $14,000.

THEODOR W. BUHMANN, 2634 N. Clark-st.

FOR SALE—ROGERS PARK 3 APT.

1614 Wallen-av.; 5-5-5, sun parlors, sleeping porches; finely arranged apt.; well finished; large living room; double garage brick; only $4,500 cash required. Poss. Oct. 1. Owner, 2d apt., will show. STEEN & HARWOOD, 7044 N. Clark-st., cor. Greenleaf. Exclusive Agents.

SPLENDID PURCHASE,

EDGEWATER 6 APT. BLDG.

Convenient to the Edgewater L station. Leased for $3,200 yr.

Bargain at $20,000.

Very reasonable terms.

W. K. YOUNG & BRO., 4001 Sheridan-rd. [E.] Galavani, Phone 1107 Lake View.

FOR SALE—SUBSTANTIAL BRICK BLDG. containing 3 apts. and one store, 100 ft. deep. Steam heat. Lot 25x175 ft. This property is located in the best business block on Clark-st., north of Morse-av. Rogers Park. It is an unusual bargain in this kind of a property. Price, $16,500.

[E.] BAIRD & WARNER.

1349 Morse-av. Rogers Park 2400.

FOR SALE—BARGAINS.

12 ft. near Sheridan-rd., 2-3-4 rooms, 3 yrs. old; rent $5,100; price $30,000; only $5,000 to assume; 20 ft. near Buena Sta.; rent $9,000; price $50,000.

McKEY & POAGUE,

133 W. Washington-st. Main 4382.

FOR SALE—ROGERS PARK HIGH GRADE 6 APT. BLDG., located on boulevard 3 blks. "L" station; apts. contain 6 rms., sun parlor and 2 baths. Handsome mahogany interior finish. This is a good bldg., a fine safe investment. Price $30,000.

[E.] BAIRD & WARNER.

1349 Morse-av. Rogers Park 2400.

FOR SALE—BARGAIN. OWNER MUST SELL; 6 rms., hot water heat; 33 ft. lot; $6,000. Terms. Owner, 1127 Argyle-st.

FOR SALE—ROGERS PARK 2 APT. BRICK BLDG. built 1915; 5 rms. each; sun parlor, sleeping porch; mahogany trim; hot water heat; fine location. Bargain, only $9,500.

[E.] BAIRD & WARNER [Exclusive Agents]. 1349 Morse-av. Rogers Park 2400.

FOR SALE—WITH APARTMENT RESERVED for buyer, a 3 apt. bldg., with East-end location, on North Shore; 7 rooms, 2 baths, modern; 3 car heated garage; rental $3,600; price $25,500; $5,000 cash, balance terms.

A. E. WESTMAN & SON, 139 N. Clark-st.

ROGERS PARK 2 APT.

6 rms., sun parlor, and glazed slp. porch; h. w. ht.; 31x125; immed. poss.; bargain at $13,000.

E. SUMNER WALKER, 1535 Jarvis-av. Ph. 169 [Mr. Gubbins.]

FOR SALE—BIRCHWOOD, MOD. 3 FLAT bldg., sun parlors, slpg. porches; real fireplaces; 2 bliks. to lake and L sta.; poss. of last flat; bldg. 3 yrs. old; built for a home; price only $20,000.

GEO. C. MOORE & SON,

1522 Jarvis-av., at Birchwood L Sta.

FOR SALE—BARGAIN; 2 STORY BRICK bldg. Edge.; stove heat, elec. light; 2 5 room flats; 8 yrs. old; A1 condition; annual rental $1,440; price $5,800, cash or terms. Possession 2d flat Oct. 1st. Phone owners, Sunnyside 5674 or 8654.

FOR SALE—ATTORNEY ORDERED TO sell choice North Side three flat building near school and "L." Fine opportunity for private party with three thousand dollars with looking for home. Address N 236, Tribune.

FOR SALE—SPECIAL BARGAIN. 18 APTS. Rent $7,300 yr. Price $42,500. Mtg. $20,000. Corner bldg., Irving Pk.-blvd., in Lake View dist.; steam heated; 4 room apts.; good condition. Owner, estate. PAUL STEINBRECHER & CO., Tribune Bldg.

FOR SALE—SACRIFICE; 2 STORY BRICK bldg. Edge.; stove heat, gas light; 2 5 room flats; 9 years old; annual rental $1,440; price $5,200, cash or terms. Possession either flat Oct. 1st. Phone owners, Sunnyside 5674 or 8654.

FOR SALE—HIGH GRADE 2 STORY BRICK bldg.; Edg.; hot water heat; elec. light; bookcases; fireplace, etc.; 2-5 room flats with sun parlor; 3 yrs. old; price $10,750; cash or terms. Phone Owners, Sunnyside 5674 or 8654.

FOR SALE OR EXCHANGE—NORTH EDGE. 6 apt., near L and lake; 5 rms.; sun parlor; large lot; elaborate stone trim. Will trade for small residence. North or suburbs. [E.] BAIRD & WARNER. H. E. HENDERSON & CO., 6532 Sheridan-rd. Rogers Park 8000.

ROGERS PARK 2 APT.

5 rms., sun parlor, hot water heat; immed. poss.; $1,000 cash; bargain; $9,500. E. SUMNER WALKER, 1535 Jarvis-av. R. P. 169. [Mr. Gubbins.]

FOR SALE—EDGEWATER BARGAINS, near lake.

2 flats; rentals $1,560, only $9,500.

3 flats; rentals $2,750; only $15,500.

6 flats; rentals $3,900; only $22,500.

WHITESIDE & WENTWORTH, 1056 Wilson.

FOR SALE—OR EXCHANGE—4 APT. BLDG. near Wilson "L." Lot 50x130. 3 5 rm., 1 6-rm.; sun porches. Rents $2,370. Mtge. $6,000. Price very low.

[E.] BAIRD & WARNER.

4559 Broadway. Edgewater 169.

FOR SALE—2 FLAT BLDG.; STEAM HEAT; frame; electric light; blk. to Grace-st. "L"; 1 blk. to Broadway car.

PRICE, $4,800.

H. O. STONE & CO., 111 W. WASH.-ST.

FOR SALE—3 FLAT BLDG. ON CRESCENT-pl., east of Sheridan-rd.; well built and in good condition; 5 and 6 rms.; mtg. $11,000; rents $3,600; price $24,000; owner will take part cash and part trade on North Side.

[E.] BAIRD & WARNER.

FOR SALE—N.-S. 2-3-6-12-15-18-24 UP TO 100 flats, near lake and N. W. L. Let us submit list to you. Will mail special list for investigation; owners and brokers. See Reninger.

WHITESIDE & WENTWORTH, 1056 Wilson.

FOR SALE—24 APARTMENT BLDG., NEW and modern; 100 ft. lot; 4 and 5 rooms; sun porches; rental $11,970; mtge. $37,500; price $75,000; want cash offer. Address B 405, Tribune.

FOR SALE—6 FLAT BARGAIN, EAST OF ..., nr. Argyle Sta. and lake; price $21,500; only $7,000 cash required; income over 20% net; will be increased next May to 28%. Address B D 277, Tribune.

FOR SALE—6 FLAT, FURNACE AND STOVE heat; two rooms, 065; very modern; rents $2,100; sell for $20,000; worth $22,000; no commission. Owner, 4415 N. Rockwell. Phone Monticello 4219.

FOR SALE—621 WELLINGTON-AV., NR. Broadway, elegant 3 story and base., stone front building; 1-7 rm. and 2-8 rm. flats; sun rms.; garage; must be sold on account of death. Graceland 6045.

FOR SALE—GREAT BARGAIN—3 STORY brick; two 5 rm. flats; Hamilton-av., near Irving Park-blvd.; possession one flat; $3,000 cash, bal. easy. A. E. WESTMAN & SON, 139 N. Clark-st.

FOR SALE—BARGAIN; 2 STORY BRICK bldg. Edge.; stove heat, elec. light; 2 5 room flats; 8 yrs. old; A1 condition; annual rental $1,440; price $5,800, cash or terms. Possession 2d flat Oct. 1st. Phone owners, Sunnyside 5674 or 8654.

FOR SALE—ATTORNEY ORDERED TO sell choice North Side three flat building near school and "L." Fine opportunity for private party with three thousand dollars with looking for home. Address N 236, Tribune.

FOR SALE—SPECIAL BARGAIN. 18 APTS. Rent $7,300 yr. Price $42,500. Mtg. $20,000. Corner bldg., Irving Pk.-blvd., in Lake View dist.; steam heated; 4 room apts.; good condition. Owner, estate. PAUL STEINBRECHER & CO., Tribune Bldg.

FOR SALE—SACRIFICE; 2 STORY BRICK bldg. Edge.; stove heat, gas light; 2 5 room flats; 9 years old; annual rental $1,440; price $5,200, cash or terms. Possession either flat Oct. 1st. Phone owners, Sunnyside 5674 or 8654. Owner leaving city.

FOR SALE—OWNER WILL SELL 2 FLAT frame house, $2,800, for quick sale, leaving for the west. Mod. stove heat. Fine location. 4821 N. Seeley-av.

FOR SALE—NORTH SIDE, MODERN BRICK 4 flat building in splendid locality; price $15,500; terms reasonable. $1,100 cash to be increased to $2,500. Address B D 551, Tribune.

FOR SALE—IDEAL SAFE INVESTMENT; 18 apts.; 3 yrs. old; price right; fine rental. Address B 62, Tribune.

FOR SALE—ROGERS PARK HIGH GRADE 3 apt. bldg., $18,500; 4 apt. bldg. facing "L" sta., $16,000. Ph. Sunnyside 852.

FOR SALE—NEW 6 APT. BLDG., EAST OF Broadway near lake; PRICE $29,500. Address X E 150, Tribune.

FOR SALE—STONE FRONT FRAME, 6 4 ROOM flats + rents $672. Clear. Bargain at $6,500. 3142 Southport-av. 3d fl.

FOR SALE—2 FLAT BRK. 9 & 8 RMS., 4 baths; steam heat; modern; a-1; will exchange for clear real. Phone Sunnyside 685.

FOR SALE—SACRIFICE, NICE 2 FLAT frame, 1268 Victor-av., at Ardmore Broad; rents $30; price $1,700. SENNORE AV. 1454 Rascher-av.

FOR SALE—NEW 24 APT. EQUITY. LINC. ... Address A F 599, Tribune.

REAL ESTATE FOR SALE.

APARTMENTS—NORTH SIDE.

FOR SALE—N. SIDE. HIGH CLASS NEW 24 apt., 3, 4 and 5 rms.; rents $14,000 per yr.; exp. $3,075; price $160,000; inc. $50,000; small payment $10,000 to $15,000 cash; liberal terms for bal. Address J 269, Tribune.

APARTMENTS—N. W. SIDE.

ALBANY PARK 2 FLAT.

2 flat, individual furnaces, screened-in porches, 5 and 5 rooms; $7,850; terms.

2 flat, individual furnaces; 5 and 6 rooms; lot 32x125; large living and dining rm.; good transp.; $8,250; terms.

2 flat; steam heat; corner bldg., pressed brick, 5 and 5 rooms, sun parlors; exceptional.

JOHNSON BROS.,

4734 N. Kedzie.

IF HIGH RENTS PINCH

Buy these home and investment bargains.

Brick 2 flat, 5-5, 2 furn., 3 yrs. old, nr. Rav. L and 2 cars; $1,000 down; $6,100.

3 flat, 6-6-6, steam, nr. the lake, 30 ft. lot; poss. Oct. 1; $2,500 cash, $11,000.

New 5 room brick bungalow, sleeping porch, genuine tile roof; lot 32x158; nr. Rockwell L station; ready Oct. 1; $7,250.

OPEN SUNDAY.

FROLICH, McCABE & CHADWICK,

N. w. cor. Lawrence and Spaulding-av. Ir. 1465.

FOR SALE—BARGAIN; MUST SELL PRACtically new well constructed brick 2 apt. bldg., Logan Sq., nr. "L" and surface cars; furnace heat, hardwood floors, electric, consoles, china closets, plate rails, etc.; all hardwood trim and floors, large lot; rents $720 per year; immediate possession; $3,450. Big sacrificing for $6,750; take $1,500 cash, balance terms; owner leaving city. Address B G 268, Tribune.

FOR SALE—3 FLATS, FRAME ON CONcrete; 2-6 rms. and 4 rm. basement flat; built by owner; electric bath and newly decorated throughout; near Belmont, Western, and Roberts sts. See Owner, 2d flat, 2028 Melrose, Sunday. Bargain at $7,200. $2,000 cash. Possession 2d flat. LLOYD C. GILBERT, 3255 Lincoln-av., Lake View 7000.

FOR SALE—HIGH CLASS STEAM HEATED brick 3 flat bldg., 5 rm. flat with sun parlor; 3 car brick garage; close to Kimball L station; price $15,000; yearly rental now $2,088; cash required $5,000. This is your opportunity.

O. A. BOERSTE & CO.,

3356 Lawrence-av. Ph. Monticello 3387.

FOR SALE—MODERN BLDG.; NEARLY new; 4 and 6 rooms; sun parlors; 2-3 blks. Logan sq. "L" station; rents $5,400; can be increased; apt. for new owner; straight mortgage. Requires $18,000 cash. Must act in 30 days. LOGAN SQUARE BOND & REALTY COMPANY, 2559 Milwaukee-av.

OWNER MUST SELL.

A beautiful 2 flat brick building, 6 and 6 rooms, hot water heat, sun parlors, located in Albany Park, one block of Kimball "L" station. Price $9,500; $2,000 cash, balance terms.

See O. RUETER & CO., 3306 Lawrence-av.

FOR SALE AT A BARGAIN.

Owner is forced to sell a 2 flat building, 5 and 5 rooms and sun parlors, steam heat, located in Albany Park, near Kimball "L" station. Price, $8,200; $4,500 cash.

See O. RUETER & CO., 3306 Lawrence-av.

FOR SALE—BY OWNER, NEW BRICK GRAY stone 2 flat, 5 and 6 rms., 2 furnaces, improvements paid, near Sears-Roebuck; bargain. Inv. Lake View 9455 or address B 426, Tribune.

FOR SALE — 2 STORY FLAT, STONE front, 6-7 rms.; steam ht.; 30 ft. lot; Lexington-st. No. 3, annual rental $1,080; pr. $7,250. WM. HILMERT, 3008 W. Harrison-st.

FOR SALE—MODERN STONE AND BRICK 2 flat building of 5 and 6 rms.; good state of repair; excellent transportation; nr. Garfield Pk.; terms if desired. Address B D 161, Tribune.

FOR SALE—PARK-AV. CLOSE TO WESTern, 25x125; 2 story brick, frame; 2 flat, and 3 room store; rented at $360 annually; clear; $2,100; part cash.

H. O. STONE & Co., 111 W. Washington-st.

FOR SALE—THREE FLAT, PAYING 10% net on $7,500; 5-5-5 rms.; this should interest anyone seeking investment.

E. A. CUMMINGS & CO.,

Cent. 24. 40 E. Randolph-st.

FOR SALE—GOOD VALUE. NO JUNK. TWO flat buildings, steam, hot water, furnace, or stove heat, $4,500 and up; cottages and bungalows, $3,500 and up. Tell me what you buy. O. A. DECKER, 4032 W. Madison-st.

FOR SALE—1942 WARREN-AV., 3 AND 6 rooms, brick; 2 furnaces; rent $48; only $4,000.

E. WOLTERSDORF & CO.,

40 N. Dearborn-st., or 1942 Warren-av. Madison-st.

FOR SALE—WASHINGTON-BLVD. NEAR Kildare; high class six apartments; new building; lot 50x180; annual rental $4,000; will sell privately; terms to suit. Address D 485, Tribune.

FOR SALE—4 MODERN 6 ROOM APTS. Property near Garfield Park; annual rental $2,100; incumbrance $5,000; price $30,000; terms. L. BLACKMAN & CO., 69 W. Washington-st.

FOR SALE — 12 FLATS. WASHINGTON-blvd. east of Western; rent $5,000; price $23,000; mtge. $7,000. 5%; must sell to close out. PHONE CONSIDERED. Address X J 114, Tribune.

FOR SALE—MODERN 3 FLAT, STOVE heat; 3027 Walnut-st., sun parlors; all large rooms; possession 2d flat Oct. 1st; $1,000 cash; price $8,500; mtg. $5,000. R. M. McNAIR, 1049 S. La Salle.

FOR SALE—STRICTLY MOD. 2 FLAT BLDG. —Flournoy-st. nr. St. Louis. 5-6 rooms, 2 furnaces, 34 ft. lot. Guarantee policy. Mtge. bank 3 yrs.

ROSENBERG, CENT. 3633.

FOR SALE—BY OWNER, MODERN GRAY stone 2 flat, 5 and 6 rms., 2 furnaces; improvements paid, near Sears-Roebuck; bargain. Phone Lake View 9455, or address O F 560, Tribune.

FOR SALE—MODERN 6 ROOM APTS.; lot 50x150, with garages; Prairie near Garfield-blvd.; annual rental $2,300; incumbrance $7,500; price $14,000. Address H 130, Tribune.

FOR SALE—BARGAIN, $5,250. BRICK 2 flats, big, high attic, 22x72; possession now. Owner near Laflin.

JOHN GOLDMAN, 40 S. Dearborn-st.

FOR SALE—GRAY STONE FRONT FLAT bldg., 6 and 7 rooms, on Monroe, near Central Park. Apply Owner, 3827 Monroe-st., 1st.

FOR SALE—$5,000; TERMS; TWO FLAT brick; gas, electric; winter supply coal free; rental Garfield Park. Owner, 1st flat, 419 Drake-av.

FOR SALE—BY OWNER, NEAR DOUGLAS, 2 flat brick that would cost today over $10,000; sacrifice $5,750; cash or easy terms. Address owner, B G 222, Tribune.

FOR SALE — BY OWNER; 2 FLAT, 2934 Logan-blvd.; 4 and 8 rooms, stone front bldg. 33 N. Lockwood-av. Phone Columbus 1904.

FOR SALE—3218 W. POLK-ST., 2 FLAT brick-stone front, 7 and 8 rooms, for best offer; owner on premises from 10 a. m. to 2 p. m.

FOR SALE—MODERN 2 FLAT; BARGAIN; 7 and 8 rooms. Central Pk.-av., facing Garfield Park. Price $9,000. Address T E 328, Tribune.

FOR SALE—BARGAIN; ELEGANT, MODern 2 flats, 7 and 8 rms.; steam heat; yrly. rental $1,560; nr. Garfield Park. 1st floor, 3 rm. apartment.

FOR SALE—SPECIAL, MODERN STONE front 2 flats; wide lot; Washington-blvd. near Garfield Park; built in Lambert Tree sub.

MEAD & COE.

FOR SALE—3 FLAT BLDG.; HOT WATER heat, electric light; garage; can show 10% on this investment; will sell at bargain. Call West 4420.

FOR SALE—NEW 2 FLATS; STOVE HT.; tile floors in bath; 5 rms. and sun parlors; very cheap for cash or will sell on terms. 15. MASSEY, 8 S. Dearborn-st.

FOR SALE—WEST SIDE BRICK 2 FLAT, 5 and 6; stove; possession Oct. 1; $500 payment or will take auto as part pay. Atkins, 4 N. Cicero-av. Austin 14.

FOR SALE—CHEAP. FINE CORNER, 707 and 713 Wrightwood-av.; for rent only; purchaser can have immediate possession 1 flat; terms. F. P. McGinn, 30 N. La Salle-st.

FOR SALE—3 FLAT BLDG., STONE FRONT; light; steam heat; electric light; excellent condition; Warren-av. near Garfield Park. Address H 470, Tribune.

FOR SALE—2913 FULTON-ST., 6-6 RM. 2 flats, brick, steam heat; price reasonable. Small cash payment. QUINLAN & TYSON, 40 N. Dearborn-st.

FOR SALE—422 S. ROBEY-ST., 2 STORY brick; 2-6 rms. and 4 rm. basement flat; built by owner; electric bath and newly decorated throughout; near Belmont, Western, and Roberts sts. See Owner, 2d flat, 2028 Melrose, Sunday. Bargain at $7,200. $2,000 cash. Possession 2d flat. LLOYD C. GILBERT, 3255 Lincoln-av., Lake View 7000.

FOR SALE—HIGH CLASS STEAM HEATED brick 3 flat bldg., 5 rm. flat with sun parlor; 3 car brick garage; close to Kimball L station; price $15,000; yearly rental now $2,088; cash required $5,000. This is your opportunity.

O. A. BOERSTE & CO.,

3356 Lawrence-av. Ph. Monticello 3387.

FOR SALE—MODERN BLDG.; NEARLY new; 4 and 6 rooms; sun parlors; 2-3 blks. Logan sq. "L" station; rents $5,400; can be increased; apt. for new owner; straight mortgage. Requires $18,000 cash. Must act in 30 days. LOGAN SQUARE BOND & REALTY COMPANY, 2559 Milwaukee-av.

OWNER MUST SELL.

A beautiful 2 flat brick building, 6 and 6 rooms, hot water heat, sun parlors, located in Albany Park, one block of Kimball "L" station. Price $9,500; $2,000 cash, balance terms.

See O. RUETER & CO., 3306 Lawrence-av.

FOR SALE AT A BARGAIN.

Owner is forced to sell a 2 flat building, 5 and 5 rooms and sun parlors, steam heat, located in Albany Park, near Kimball "L" station. Price, $8,200; $4,500 cash.

See O. RUETER & CO., 3306 Lawrence-av.

FOR SALE—BY OWNER, NEW BRICK GRAY stone 2 flat, 5 and 6 rms., 2 furnaces, improvements paid, near Sears-Roebuck; bargain. Inv. Lake View 9455 or address B 426, Tribune.

FOR SALE — 2 STORY FLAT, STONE front, 6-7 rms.; steam ht.; 30 ft. lot; Lexington-st. No. 3, annual rental $1,080; pr. $7,250. WM. HILMERT, 3008 W. Harrison-st.

FOR SALE—MODERN STONE AND BRICK 2 flat building of 5 and 6 rms.; good state of repair; excellent transportation; nr. Garfield Pk.; terms if desired. Address B D 161, Tribune.

FOR SALE—PARK-AV. CLOSE TO WESTern, 25x125; 2 story brick, frame; 2 flat, and 3 room store; rented at $360 annually; clear; $2,100; part cash.

H. O. STONE & Co., 111 W. Washington-st.

FOR SALE—THREE FLAT, PAYING 10% net on $7,500; 5-5-5 rms.; this should interest anyone seeking investment.

E. A. CUMMINGS & CO.,

Cent. 24. 40 E. Randolph-st.

FOR SALE—GOOD VALUE. NO JUNK. TWO flat buildings, steam, hot water, furnace, or stove heat, $4,500 and up; cottages and bungalows, $3,500 and up. Tell me what you buy. O. A. DECKER, 4032 W. Madison-st.

FOR SALE—1942 WARREN-AV., 3 AND 6 rooms, brick; 2 furnaces; rent $48; only $4,000.

E. WOLTERSDORF & CO.,

40 N. Dearborn-st., or 1942 Warren-av. Madison-st.

FOR SALE—WASHINGTON-BLVD. NEAR Kildare; high class six apartments; new building; lot 50x180; annual rental $4,000; will sell privately; terms to suit. Address D 485, Tribune.

FOR SALE—4 MODERN 6 ROOM APTS. Property near Garfield Park; annual rental $2,100; incumbrance $5,000; price $30,000; terms. L. BLACKMAN & CO., 69 W. Washington-st.

FOR SALE — 12 FLATS. WASHINGTON-blvd. east of Western; rent $5,000; price $23,000; mtge. $7,000. 5%; must sell to close out. PHONE CONSIDERED. Address X J 114, Tribune.

FOR SALE—MODERN 3 FLAT, STOVE heat; 3027 Walnut-st., sun parlors; all large rooms; possession 2d flat Oct. 1st; $1,000 cash; price $8,500; mtg. $5,000. R. M. McNAIR, 1049 S. La Salle.

FOR SALE—STRICTLY MOD. 2 FLAT BLDG. —Flournoy-st. nr. St. Louis. 5-6 rooms, 2 furnaces, 34 ft. lot. Guarantee policy. Mtge. bank 3 yrs.

ROSENBERG, CENT. 3633.

FOR SALE—BY OWNER, MODERN GRAY stone 2 flat, 5 and 6 rms., 2 furnaces; improvements paid, near Sears-Roebuck; bargain. Phone Lake View 9455, or address O F 560, Tribune.

FOR SALE—MODERN 6 ROOM APTS.; lot 50x150, with garages; Prairie near Garfield-blvd.; annual rental $2,300; incumbrance $7,500; price $14,000. Address H 130, Tribune.

FOR SALE—BARGAIN, $5,250. BRICK 2 flats, big, high attic, 22x72; possession now. Owner near Laflin.

JOHN GOLDMAN, 40 S. Dearborn-st.

FOR SALE—GRAY STONE FRONT FLAT bldg., 6 and 7 rooms, on Monroe, near Central Park. Apply Owner, 3827 Monroe-st., 1st.

FOR SALE—$5,000; TERMS; TWO FLAT brick; gas, electric; winter supply coal free; rental Garfield Park. Owner, 1st flat, 419 Drake-av.

FOR SALE—BY OWNER, NEAR DOUGLAS, 2 flat brick that would cost today over $10,000; sacrifice $5,750; cash or easy terms. Address owner, B G 222, Tribune.

FOR SALE — BY OWNER; 2 FLAT, 2934 Logan-blvd.; 4 and 8 rooms, stone front bldg. 33 N. Lockwood-av. Phone Columbus 1904.

FOR SALE—3218 W. POLK-ST., 2 FLAT brick-stone front, 7 and 8 rooms, for best offer; owner on premises from 10 a. m. to 2 p. m.

FOR SALE—MODERN 2 FLAT; BARGAIN; 7 and 8 rooms. Central Pk.-av., facing Garfield Park. Price $9,000. Address T E 328, Tribune.

FOR SALE—BARGAIN; ELEGANT, MODern 2 flats, 7 and 8 rms.; steam heat; yrly. rental $1,560; nr. Garfield Park. 1st floor, 3 rm. apartment.

FOR SALE—SPECIAL, MODERN STONE front 2 flats; wide lot; Washington-blvd. near Garfield Park; built in Lambert Tree sub.

MEAD & COE.

FOR SALE—3 FLAT BLDG.; HOT WATER heat, electric light; garage; can show 10% on this investment; will sell at bargain. Call West 4420.

FOR SALE—NEW 2 FLATS; STOVE HT.; tile floors in bath; 5 rms. and sun parlors; very cheap for cash or will sell on terms. 15. MASSEY, 8 S. Dearborn-st.

FOR SALE—WEST SIDE BRICK 2 FLAT, 5 and 5; stove; possession Oct. 1; $500 payment or will take auto as part pay. Atkins, 4 N. Cicero-av. Austin 14.

FOR SALE—CHEAP. FINE CORNER, 707 and 713 Wrightwood-av.; for rent only; purchaser can have immediate possession 1 flat; terms. F. P. McGinn, 30 N. La Salle-st.

FOR SALE—3 FLAT BLDG., STONE FRONT; light; steam heat; electric light; excellent condition; Warren-av. near Garfield Park. Address H 470, Tribune.

FOR SALE—2913 FULTON-ST., 6-6 RM. 2 flats, brick, steam heat; price reasonable. Small cash payment. QUINLAN & TYSON, 40 N. Dearborn-st.

FOR SALE—422 S. ROBEY-ST., 2 STORY brick; 2-6 rms. and 4 rm. basement flat; built by owner; electric bath and newly decorated throughout; near Belmont, Western, and Roberts sts. See Owner, 2d flat, 2028 Melrose, Sunday. Bargain at $7,200. $2,000 cash. Possession 2d flat. LLOYD C. GILBERT, 3255 Lincoln-av., Lake View 7000.

FOR SALE—HIGH CLASS STEAM HEATED brick 3 flat bldg., 5 rm. flat with sun parlor; 3 car brick garage; close to Kimball L station; price $15,000; yearly rental now $2,088; cash required $5,000. This is your opportunity.

O. A. BOERSTE & CO.,

3356 Lawrence-av. Ph. Monticello 3387.

FOR SALE—MODERN BLDG.; NEARLY new; 4 and 6 rooms; sun parlors; 2-3 blks. Logan sq. "L" station; rents $5,400; can be increased; apt. for new owner; straight mortgage. Requires $18,000 cash. Must act in 30 days. LOGAN SQUARE BOND & REALTY COMPANY, 2559 Milwaukee-av.

OWNER MUST SELL.

A beautiful 2 flat brick building, 6 and 6 rooms, hot water heat, sun parlors, located in Albany Park, one block of Kimball "L" station. Price $9,500; $2,000 cash, balance terms.

See O. RUETER & CO., 3306 Lawrence-av.

FOR SALE AT A BARGAIN.

Owner is forced to sell a 2 flat building, 5 and 5 rooms and sun parlors, steam heat, located in Albany Park, near Kimball "L" station. Price, $8,200; $4,500 cash.

See O. RUETER & CO., 3306 Lawrence-av.

REAL ESTATE FOR SALE.

APARTMENTS—N. W. SIDE.

READY TO MOVE IN.

$500 First Payment Takes It.

5123 Cullom-av., 6 and 6 rooms, sun parlor, sleeping porch, steam heat, 3 years old, newly decorated [key at 5121 Cullom-av., 1st flat]; $8,800.

Other Bargains in 2 Flats.

3731 N. Western-av., 6 and 6 rooms, brick, furnace 1st floor, hardwood floors and trim, elec. light, lot 30x125, 3 years old, possession on 30 days' notice, $7,000.

2056 La Crosse-av., 3 four room flats and store, stucco, hardwood floors and trim., elec. light, immediate possession, $8,000.

1930 N. Lamon-av., 5 and 5 rooms, 3 yrs. old, furnace, hardwood floors and trim., elec. light, lot 30x125, immediate possession, $5,500.

3447 N. Harding-av., 5 and 5 rooms, brick, 4 years old, 2 furnaces, hardwood floors and trim, elec. light, gas ranges, lot 33x125, immediate possession, $7,500.

3758 Cortland-st., 5 and 5 rooms, hardwood floors and trim., elec. light, lot 30x125, immediate possession, $6,200.

1757 N. Albany-av., 5 and 6 rooms, immediate possession, $2,750.

344 W. Kedzie-av., 4 and 4 rooms, hardwood floors, possession on 30 days' notice, $2,850.

3 FLATS.

2357 N. California-av., store and 2 seven room flats, brick, hardwood trim., elec. light, possession on 30 days' notice, $7,500.

3135 N. Cicero-av., 2 six room flats and store with 3 nine-r. rooms, hardwood floors and trim., ste

REAL ESTATE FOR SALE.
HOUSES—SOUTH SIDE.

D. E. MULVEY & CO.

SO. SHORE RESIDENCES.

Bryn Mawr 9 room residence and garage; new modern building, on Euclid-av., near 68th; lot 100x134; in most exclusive residential district in South Shore; price $21,000.

10 room corner residence with garage in Bryn Mawr Highland; lot 100x135; 3 baths; price $42,000.

7 room residence on Luella-av., near 72d-st.; modern building; 50 ft. lot; price $11,500.

7 room bungalow and 2 baths; 50 ft. lot and garage, on Oglesby-av., near 72d-st.; price $12,500.

Call or write our office for a list of 70 beautiful residences and bungalows in South Shore district, ranging from $8,000 to $60,000.
Our automobiles are at your service.

D. E. MULVEY & CO.,

7101 Jeffery-av. Blackstone 243.
Exclusive Agents.
Salesmen Wanted.

SOUTH SHORE HOUSES. ON TERMS.

Fine 6 room brick house, 5 years old; large lot, 165 feet deep; hot water heat; oak trimmed and oak floors throughout; one of the finest buys in the South Shore district. Terms.

8 room brick and frame house; steam heat; 40 ft. lot; 10 years old; recently remodeled and in fine shape; $7,750.

Fine 6 room pressed brick bungalow, especially finished inside, with canvas and paneled walls; wood fireplace; large lot on restricted street; $10,000.

Very fine house and sun parlor home; in center of the district; 50 ft. lot; one of the nicest homes in the district; $14,000.

McKEY & POAGUE [Perits]
2058 E. 71st-st. Hyde Park 45.

WOODLAWN HOUSES

POSSESSION OCT. 1.

University-av., near 66th-st., 7 rm. modern detached brick; hot water heat; $5,000.

Kimbark-av., near 64th-st.; 8 room brick; $6,000.

Drexel-av., near 64th-st.; retired contractor's home; modern 8 room brick. Value $10,000. Only $6,500.

Woodlawn-av., near 65th-st.; 8 room modern brick; $6,300.

Ingleside-av., near 66th-st.; 8 rm. brick; $8,250.

Blackstone-av., near 61st-st.; 11 rm. brick; fine for rooming; $3,500; easy terms.

McKEY & POAGUE [Gose].
1206 E. 63d-st. Hyde Park 8100.

ATTENTION.

IMPORTANT NOTICE.

If you intend to buy a home on the "pay same as rent" plan, see me.

I will save you 15% to 25% on the home you want; confidential. Address T G 123, Tribune.

REAL ESTATE FOR SALE.
HOUSES—SOUTH SIDE.

South Shore Bungalows.

6 rooms; combination sun parlor and living room; side entrance; h. w. heat; lot 40x125. All rooms are very large and light; possession at once. Price $8,500. 7649 Oglesby-av.

5 rooms, sun parlor, h. w. heat; large lot; price $5,700. 7608 Oglesby-av.

5 rms., front and rear porch; h. w. heat; lot 33 1-3x125. Price $6,500.

5 rooms, sun parlor and sleeping porch; beautiful location; large attic. A bargain at $7,750.

5 rooms, frame, front porch, large lot. Price, $4,100.

2 story, 6 room frame residence; h. w. heat, sleeping porch and 2 car garage; lot 50x187½. Price $7,500. 7641 Saginaw.

CHAS. JORN & CO.,
2126 E. 75th-st. Blackstone 2236.

D. E. MULVEY & CO.

SOUTH SHORE BUNGALOW

Beautiful South Shore 5 room brick bungalow; hot water heat; large lot; price $6,-000; will make terms.

7 room brick residence; hot water heat; 50 ft. lot on Paxton-av.; price $8,000.

South Shore 5 room brick bungalow; ideal location; price $6,500.

9 room residence, near 72d-st. and Jeffery-av.; hot water heat; lot 65x125; price $10,000.

Call or write for our list of 180 bungalows and residences in the South Shore district, as we have some extraordinary low prices. Our automobiles are at your service.

D. E. MULVEY & CO.
7101 Jeffery-av. Blackstone 243.
Exclusive Agents.
Salesmen Wanted.

FOR SALE—ELLIS-AV., NR. 43D-ST.: 11 rm. house; lot 24½ ft.; brick, hardwood. Price $6,200; $2,000 cash; bal. 5 yrs., at 4% int.

Two 5 rm. houses on Ellis-av., near 45th-st.; $4,800 and $5,000; hardwood; fine condition.

Sidney-av., nr. 44th-st.; 12 rms.; steam heat; gray stone; $6,000.

Drexel-sq.; 11 rms.; 3 baths; garage; hardwood; $10,500.

Kimbark-av., nr. 51st-st.; 11 rms.; 50 ft. front.

Greenwood-av., nr. 45th-st.; 12 rooms; brick; large lot.

Kimbark-av., nr. 49th-st.; fine home; 30 ft.

Drexel-blvd., nr. 42d-st.; 3 story stone; fine hardwood finish. Price $9,000.

46th-st., nr. Lake Park-av.; 14 rms.; $5,500.

Woodlawn-av., nr. 45th-st., 3 story brick; $4,000.

McKEY & POAGUE,

4701 DREXEL-BLVD., OAKLAND 4542.

FOR SALE—WILL ERECT BUNGALOW FOR $5,500, including lot in our VERNON PARK SUBDIVISION, located at 95th-st. and St. Lawrence-av. We will build same for you on easy payments: $100 or more will start you, balance in payments of $30 a month, including interest. Write or phone this office and our machine will call for you and show you BUNGALOWS already constructed, without any obligations on your part.
ARTHUR DUNAS & CO.,
6 So. Dearborn-st.
Phone Franklin 1631.

4536 OAKENWALD-AV.

High class, modern home, 8 rms., brick, 2 baths, elec. lights, hot water heat, garage. Ken. L. sta.; refined American neighbors; convenient to churches, school, park, beach, and stores.

Price, $4,500; Terms.

H. O. STONE & COMPANY,
1007 E. 43d-st. Oakland 1301.

FOR SALE—6 RM. STUCCO HOUSE WITH sun porch, large living rm., with open fireplace, oak floors throughout, electric lights, gas range, etc.; garage; lot 50x125; fine rear; nr. I. C. school and bathing beach; 52 ft. frontage, with oak trees and shrubbery. This house worth $8,000; will sell for $7,250 or best offer; terms if desired. Owner occupies. 2657 E. 77th-st.

ONLY $300 NEEDED.

6840 WENTWORTH-AV.

8 rm. residence; furnace heat; elec. light; stat. tubs; oak trim; lot 33 1-3x125; price $4,950; $300 down, bal. same as rent.
FRED'K H. FROEMKE & CO.,
1709 W. 59th-st. Prospect 4133.

BUNGALOW READY FOR OCCUPANCY.

5 rms., large attic, screened porch, sun parlor, fruit closet, 79th-st. and Avalon-av. Transportation. Price
ROBERT BRADY, 7818 Langley-av. Vin.2549.

FOR SALE—AT FIFTY CENTS ON PRE-war dollar: Champlain-av., nr. Washington Pk.; 8 rm. brick residence, with hardwood floors and sunshine in every room; lots 25x126 to paved alley; priced today at $4,000 and $4,200; terms. See this and other Kenwood homes. E. A. KINKADE, with L. M. SMITH & Bro. Phone Drexel 4710.

FOR SALE—NEW 5 ROOM BUNGALOW; 416 W. 100th-st.; near Vincennes-av. Hardwood finish, furnace heat, lot 55x126. PRICE $4,200; $500 cash, balance $35 per month. Includes interest. Possession by 980 Sundays.

HOLTON, SEELYE & CO.,
Rand. 3152. 29 S. Dearborn-st.

FOR SALE — AN ATTRACTIVE EIGHT room brick house on fifty ft. lot; garage, h. w. heat; stationary vacuum cleaner, Dutchster, oak floors and trim; plenty sunlight and fine lawn; shade trees; shrubs, etc., in very desirable neighborhood. Must be seen to be appreciated. Owner must sell. 7142 Vernon-av.

Avalon Park Bungalow.

For sale; 5 rooms; hot water heat; exceedingly well built; just finished; near school and L. C. station; for a fairly good home see today; $5,000 terms. E. C. FISHER, 8200 Stony Island-av.

FOR SALE—MOVE NEXT MAY.
Bargain, Hamilton Pk. home, $3,950. Fine lot, 50x124. All with garage. All furnace; hardwood floors; 8 rms.; electricity; cement basement; make fine high rental or flat; leased to May. GAI. 7057 Wentworth-av. Seward 7893.

DELIGHTFUL HOME.

GOOD NEIGHBORHOOD.
7236 Yale-av., 10 room frame dwelling, perfect condition, lot 50x125; price $8,000; reasonable terms. Owner, 7238 Yale-av. REDFIELD, 236 W. 63d-st. Eng. 3442.

NEW BUNGALOWS

8015-19 Dorchester.
5 rooms, steam heat, electric light, sleeping porch; open, 2-5. STANLEY WOLBACH, 5 No. La Salle; Main 5390.

FOR SALE—BEST BARGAIN EVER OFfered in Kenwood; my 12 room colonial brick home, on Greenwood-av., near 49th-st.; 3 baths; modern; garage; lot 75x297. Price $42,500. Was offered $60,000 for this house 2 years ago. Address O G 189, Tribune.

FOR SALE—NEW BRICK BUNGALOW, just finished and ready to move into; 5 rms., sun parlor and sleeping porch; 30 ft. lot; paved street; in Cregier-av., nr. 75th-st. BRYAR & BLISH, 7103 Stony Island-av. Midway 9751.

FOR SALE—THE BEST PROPOSITION IN a home in Chicago for $11,500. Located within walking distance of private beach, Ill. Cent., and surface transportation; best of both Protestant and Catholic school and church facilities in So. Shore district. 8 room brick, modern, full basement. Hot water heat. House newly decorated. This property will be shown by appointment only. Quick action desired. If you mean business, bring a deposit. Phone Hyde Park 8957. 7330 Merrill-av.

FOR SALE — BEAUTIFUL HOME IN Auburn Park, lot 80x125 ft.; 12 large rooms and billard hall; first class condition; oak trim and floor, electric light, 4 fireplaces, large plate glass mirror in large reception hall; massive built-in refrigerator, laundry, storage; rare bargain. 3 car garage, with 3 rooms and toilet. Price reduced to $15,000. 7614 Union-av.

HYDEN & STONE,
6430 S. Halsted-st. Phone Went. 286.

POSSESSION OCT. 1.

1331 E. 50th-st., 10 rm., stone front; furnace heat; oak floors and trim; elec. lights, etc.; $5,000; $1,000 cash and terms.

4334 Greenwood-av., 9 rm. brick; furnace heat; oak floors; large light rooms; $4,750.

McKEY & POAGUE [Gose].
1206 E. 63d-st. Hyde Park 8100.

FOR SALE—4334 AND 4336 GREENWOOD-av. Open after 1 p. m. today.
Two 10 room residences, with hardwood floors and sunshine in every room; lots 25x126 to paved alley; priced today at $4,000 and $4,200; terms. See this and other Kenwood homes. E. A. KINKADE, with L. M. SMITH & Bro. Phone Drexel 4710.

FOR SALE—NEW 5 ROOM BUNGALOW; 416 W. 100th-st.; near Vincennes-av. Hardwood finish, furnace heat, lot 55x126. PRICE $4,200; $500 cash, balance $35 per month. Includes interest. Possession by 980 Sundays.

HOLTON, SEELYE & CO.,
Rand. 3152. 29 S. Dearborn-st.

FOR SALE — AN ATTRACTIVE EIGHT room brick house on fifty ft. lot; garage, h. w. heat; stationary vacuum cleaner, Dutchster, oak floors and trim; plenty sunlight and fine lawn; shade trees; shrubs, etc., in very desirable neighborhood. Must be seen to be appreciated. Owner must sell. 7142 Vernon-av.

Avalon Park Bungalow.

For sale; 5 rooms; hot water heat; exceedingly well built; just finished; near school and L. C. station; for a fairly good home see today; $5,000 terms. E. C. FISHER, 8200 Stony Island-av.

FOR SALE—MOVE NEXT MAY.
Bargain, Hamilton Pk. home, $3,950. Fine lot, 50x124. All with garage. All furnace; hardwood floors; 8 rms.; electricity; cement basement; make fine high rental or flat; leased to May. GAI. 7057 Wentworth-av. Seward 7893.

DELIGHTFUL HOME.

GOOD NEIGHBORHOOD.
7236 Yale-av., 10 room frame dwelling, perfect condition, lot 50x125; price $8,000; reasonable terms. Owner, 7238 Yale-av. REDFIELD, 236 W. 63d-st. Eng. 3442.

NEW BUNGALOWS

8015-19 Dorchester.
5 rooms, steam heat, electric;

L ESTATE FOR SALE.
NT—NORTHWEST SIDE.

PECIAL
TENTION
some of the finest
ng sites for homes
d on the Northwest
n one of Chicago's
exclusive residence
ts. These building
an be purchased on
payments. We will
nance and build for
home according to
own desires on pay-
of about $35.00 per
, including interest.
ave six new Bunga-
that are ready for
diate occupancy.
ess, for full particu-
nd information, A D
Tribune.

ACANT—WEST SIDE.
OWNER NEEDS MONEY; 50 FT.
125 ft. deep, s. w. corner Parker-
-av.; 2 blk. from school; cler-
and grocery; price $900;
N. BOUCHER, 166 ; and
in 1783, between 12 and 1:30

WEST SIDE BARGAIN.
HALF ACRE, $450.
TAKEN IN TRADE.
desirable tract located in heart
district, well within city. No
rades. Might make terms. 800
ress B G 78, Tribune.

WILL SELL AT A BARGAIN
vacant suitable for 3 apartment
Independence-blvd., near Addison.
R BEAK & CO., 10 S. La Salle.

2644 W. CHICAGO-AV.; VA-
2647 W. CHICAGO-AV.
BERT NEWCOMB & CO.,
La Salle. Central 744.

OUTSIDE 25 FT. LOT, NR. GAR-
Address H 305, Tribune.

TATE—MFG. PROPERTY.

FOR EXCHANGE—A LARGE
ck building; ideal for factory or
rposes; centrally located, with
good established furniture, hard-
usical instrument business; ill
me to retire. B. GOLD, Berlin,

CHOICE MANUFACTURING VA-
argain, northeast corner Divi-
Hoyne; on Diversey by 125
me transportation and has 80-
0.00. FREDERICK A. COOLEY
ive agents, Randolph 4200. 702

NEAR 27TH AND INDIANA.
ilds., well lighted; 45,000 sq.
70,000, probably $45,000 will

J. BOWES JR. & CO.,
ne st. Rand 5075.

FOR SALE.
Y FACTORY BLDG. 50X120
RIE ST. NR. CHESTNUT; EAST
USS ROOF; CEMENT FLOOR.
OHN R. BOWES.
ALLE—RAND, 2517.
BY OWNERS. 37 FT. NEW
y 50x100 ft., with 33,300
private switch track. Built rail-
ion; we are moving into larger
session 30-60 days. 1401 So.
side.
WHOLESALE GROCERS, COM-
chants, look at the southeast
Randolph and Ann-sts.; 100x
ourth floor; elevator to pas-
further east. The best bar-

ND & CO., Exclusive Agents.
NEW SITE OF WALKER
Federal Elec. Co.'s purchases
Wentworth-ave. 333x666 ft.
ich; R. R. switch.
J. BOWES JR. & CO.,
st Rand 5075.
WESTERN ROAD—
,000 sq. ft. with fine switch
l divide. Terms to suit, price
ft.
J. BOWES JR. & CO.,
st Rand 5075.
00 SQ. FT. ON WEST LAKE
d lot for factory; bargain to

BERG & GUETTEL,
st Franklin 3229.
R. FULLERTON AND CRAW-
factory site, 33,000 sq. ft.
J. BOWES JR. & CO.,
st Rand 5075.
BUILD TO SUIT. FACTORY
y Side; 373x143; 3 sides
in center of most thickly pop.
location for clothing, shoes,
goods; will remodel to suit.
RRINGTON & CO. Cent. 2874.
ACRES, DOCK AND BELT
... hall; elegant mfr.
bdivide; price very low.
at immediately surrounding
ulars and plat address B G

WALL FACTORY.
Only $4,500.
stern-av.; Kenilworth-av.
story brick store bldg., 22x
street car in front of door.
ISON, 7044 W. Chicago-av.
000 SQ. FT. ON W. M. & ST.
for factory; high class mfr.
to loop; only 30 cents st.
to finance building. Address

CTORY SITE 132x125. ON
t front, south of Chicago-
clean and accessible; easy terms
T & CO., 74 W. Washington.
838-48 W. MADISON-ST.;
bldg., 125x178; front per-
ence; no posts; ht. plt., sky-

ER & CO., 1501 Conway Bldg.
RENT—BARGAIN—FINE 8
d factory bldg. in rear; good
ing, or garage, laundry etc.
ar Flournoy-st. Apply
ney 551.

00 SQ. FT. FACTORY
and and Fullerton; ideal mfg.
ht; will divide if desired; ar-
argain at 30 cents. Owner.
Tribune.

PROPERTY.
factory building, close
daylight, elevator, 9,100 sq.
ft. floor; will remodel to suit
e L. O 423 Tribune.

MANUFACTURING BUILD-
ee and brick; fine daylight
ce, 9,250 sq. ft. per floor;
ENER, 29 S. La Salle st.
$5,000 CASH, BALANCE
dern concrete factory build-
loop; ground area 15,000
ble; 3 stories.
CAN MFG. PROPERTY.
0x300, 3 st. frontages; well
extremely cheap.
ON, 8131 1st Nat'l. Bank Bld.
STORY STEAM HEATED
ft., on prominent car line;

STON & CO. Cent. 2874.
48 W. MADISON-ST. MOD-
125x178, front portion
ce; price $5,250 for quick sale. Address P B
Tribune.
LEASE—OWNER CORNER
ton-ave. and Hastings, near Halsted, near railroad
improved, 4 story brick.
Tribune.
FACTORY SITE, GROUND
ton-ave., in line with loop
$6,500; $2,500 down. E. J. Thelin, 5415 Di-

FOR SALE OR TRADE—A 6 ROOM HOUSE; LOT 25x3
ge; price $4,000. ANTON JOHNSON,
N. Central-av., Austin. Tel. Austin

FOR SALE — 7 RM. HOUSE, FURNACE
ge, lot 50x136 ft.; 4 rm. and bath
rd rm. up; a bargain; price $3,400.
1327 Wellington-av. Oak Park.

FOR SALE — MODERN 6 ROOM HOUSE, 50
lot; beautiful grounds, flower beds,
shrubbery, fruit trees, etc.; $940 W. Supe-
ce st. Must sacrifice. Owner leaving city.

FOR SALE — AUSTIN, BRICK 2 FLAT. 6
rooms, furnace; possession May 1.
ce, $6,000. Chicago Title & Trust Co.,
N. Cicero-av. Austin 14.

FOR SALE—AUSTIN BRICK 2 FLAT. 5 AND
rooms; modern; stove heat; nr. Oak Park
ts.; price this week $5,300. Address P E
Tribune.

FOR SALE—AUSTIN RES., 8 RMS., FUR.
$6,250; terms. redecorated and painted;
t lot; nr. school and L station; price
terms. Address P B 99, Tribune.

FOR SALE—AUSTIN, 9 RM. RES., FUR. HT.,
modern; lot 87x125; price $7,300; possession
Chicago-av.; bargain price $7,750; easy
Address P B 98, Tribune.

FOR SALE—OWNER WILL BUILT 2-
flat brick 5-6 rooms; hot water heat, ga-
lot 37½ ft.; $9,000 equity, $5,500. Ad-
P 280, Tribune.

FOR SALE — $30-36-40 AUGUSTA-ST.,
new 5-5 rms. 2 apt., steam heat; poss. im-
diately. Call Kedzie 3104.

FOR SALE—MODERN 5 ROOM BUNGALOW,
hot water heat; trees and shrubs; $4,550;
$900 cash. 813 N. Taylor-av.

FOR SALE—6 ROOM MODERN HOUSE;
large lot; $6,500; if sold this week, 533
Ridgeland. Phone O. P. 1237.

FOR SALE—9 RM. RES. WITH GARAGE;
ft. ht., modern throughout; 135 N. Ma-
son-av., Ma. Wash. blvd. Columbus 94.

FOR SALE—2 FLAT BLDG., 5 AND 5 RMS.,
steam ht., sun parlor; poss. immediately.
Kedzie 3104.

FOR SALE—8 RM. HOUSE; LOT 50X170; 3
car garage; running water, etc.; $4,000 cash
gain. 344 S. Waller-av.

FOR SALE—MOD. 2 FLAT BLDG., 50 FT.
lot, nr. L; immo. poss.; terms. Edgw. 2554.

REAL ESTATE—MFG. PROPERTY.

FOR SALE—WILL BUILD COLD STORAGE
warehouse on 33,000 sq. ft., any height;
ble by 2 trunk lines, service on one track
ble buildings; owner will furnish refrigera-
and power from an adjoining bldg. for
than tenant can on acct. of supplying
her plant; the saving of space by over-
refrigeration and 2 R. R.s' service
one track; very close to L station, on car
line street; 1 mile from new Franklin-Orleans
bridge. For fullest details address B G 262,

FOR SALE—ON CRAWFORD-AV. NEAR
Fullerton; 160,000 sq. ft. St. Paul switch
connections with unusual service available.
Address W. B. Johnston and Edelmann Co.'s
properties on which buildings costing $350,-
00 are to be erected. Last holding ob-
able here with these facilities. Price
leasable; easy terms, will loan to build.
EDWIN J. BOWES JR. & CO.,
111 W. Monroe-st. Rand 5075.

FOR SALE—
Factory and basement.
Solid, substantial brick and
stone warehouse; passenger
and freight elevators.
200 ft. only $45,000, easy terms.
Rail mile from Halsted-st. [west].
Star Union Depot.
Address Owner, H 238, Tribune.

FOR SALE—MANUFACTURERS, INVESTI-
Sale Riverdale.
BEST FACTORY DISTRICT.
Adams Chicago at south; Chicago switch
Ad., 3 trunk and 3 belt lines; rapid train
Calumet river; good labor market.
A. C. REICH, 1365 Indiana-av.,
Riverdale. Chicago.

FOR SALE—MANUFACTURING, WARE-
steel railroad, and dock property, various
Chicago and suburbs; best of railroad facilities and work-
conditions. Send for plats and partic-

E. A. CUMMINGS & CO.,
Industrial Dept.,
60 N. Dearborn-st.

FOR SALE—340 FT. NORTH FRONTAGE,
Superior and Kingsbury-sts., only $4.00
Has old improvements, will make
Will subdivide.
EDWIN J. BOWES JR. & CO.,
Exclusive Agents,
111 W. Monroe-st. Rand 5075.

FOR SALE—FACTORIES EQUIPPED AND
ring concerns; also vacant plants, foun-
machine shops, woodworking plants,
foundries, malleable iron foundries and
suitable for any business in all parts of
U. S. Write us your requirements.
INDUSTRIAL LOCATING CO.,
1206 Tribune Bldg.

FOR SALE—NR. CHICAGO AVE. AND 12TH-ST.
ne, east of 55th-av., only 20 cts. sq.
Attractively located. B. & O. C. T. Ry.
Service unexcelled.
EDWIN J. BOWES JR. & CO.,
Exclusive Agents,
111 W. Monroe-st. Rand 5075.

REAL ESTATE—DOCK PROPERTY.

REAL ESTATE—OAK PK., AUSTIN.

FOR SALE—A BEAUTIFUL HOME OF STU-
construction on one of O. P.'s prettiest
streets, consisting of 8 rooms and immense
sun parlor; oak floors throughout; hot water
heat; insurance living room finished in dark
oak panels, dining room with 8 French win-
overs on south, canvas walls, tile enamel
kitchen and pantry built-in box, 2 extra
stories, mirrors in all closet doors, ma-
tiled with glass trimmings, also closet, in
ers to each bedroom; second floor large
billiard room on 3d floor; h. w. heat; vacuum
cleaning motor in basement; double garage,
brick to match house; owner leaving town
will sacrifice $16,000, with $3,000 cash and
satisfactory terms.
E. J. KELLY, 417 Harrison-st.
Garfield Park "L" to Gunderson Station.

FOR SALE—HIGH CLASS 6 ROOM HOUSE
st stucco construction with side entrance,
large sun parlor across entire front connect-
ing with living room doors, fine mantel and
mission finish on 1st floor; beamed ceiling
and paneled walls in dining room; white
enamel kitchen with built-in features, 3
airy chambers, finished in gray enamel, h. w.
heat; large lot; garage; in high class neigh-
borhood; 5c to loop; 20 min. from loop;
ce $8,000; $2,500 cash, balance convenient

J. A. KELLY, 417 Harrison-st.
Garfield Park "L" to Gunderson Station.

FOR SALE—BUILT ON HONOR
BUNGALOWS.
6 large rooms, sun parlor effect, wide sin-
ow seat and oak panels in dining room three
he bed rooms with large closets. An at-
ractive bungalow in a good neighborhood. 37 ft.
ot. $750 cash balance monthly.
ROSWELL N. JONES.
Lombard-av. and Division-st. Oak Park 6027

FOR SALE—OAK PARK—MODERN 8 RM.
residence; hot water heat; shower and bowl;
ext. ft.; laundry; on choice cor.; only 2
lot to Oak Park "L" sta.; price $6,750; $1,500
cash bal. mtge. Call FULTON, Edge.
4297, Sunday, or noon.

FOR SALE—BY OWNER, 111 W. Washington-st.
FOR SALE—OAK PARK, IMMEDIATE POS-
SESSION, choice 8 rm. residence, furnace
ht; elec. lt.; laundry; latest style bathrm.;
lot; terms; price $6,250; $1,000 cash, bal.
$236 cash, bal. to suit. Call Sunday afts.,
207 S. East-av. [Nr. Randolph] FULTON,
Owner. Phone Edgewater 4287.

FOR SALE—ONE OF THE MOST BEAUTI-
ful homes on Scoville-av., bet. Lake and
Chicago-sts.; 8 large rms., sun parlor, mahog-
finish throughout; owner's home; a gem
location for clothing, shoes,
goods; will remodel to suit.
RRINGTON & CO. Cent. 2874.

FOR SALE—BUILD TO SUIT. FACTORY
Side; 373x143; 3 sides
in center of most thickly pop.
location for clothing, shoes,
goods; will remodel to suit.
RRINGTON & CO. Cent. 2874.

FOR SALE—OAK PARK HOME; WELL
located; well arranged 2 story and attic, 8
rooms, large closets, automatic hot water
heat; hardwood floors throughout; beautiful
fruit, garden, good garage on wide alley;
earing city; immediate possession. Telephone
Randolph 916.

FOR SALE—WASHINGTON-BLVD., NEAR
LE CLAIRE and St. Thomas Aquinas
Church, 3 story brick apts., 6-6-6 rooms,
steam, elevator, 3 baths, trim; lot 30 ft.
wide; part cash; price $14,000; possession
ng. See Mr. Stoddard, Executive Agents,
Dearborn-st. Phone Central 6000.

FOR SALE—2 FLAT, BEST PART AUSTIN
50x150 lot, hot water heat, elec. light;
cost $15,000 to build; lot value $4,-
500; special price made to quick buyer. Rooms
all arranged; rental value $1,800 yearly;
possession 1st flat when sold; sold; bldgs. 3
story bricks. Address T L 643, Tribune.

FOR SALE—2 FLAT, 7-8 R.; HOT WATER
heat; all latest improvements; lot 37x130;
ice $8,500, less than cost of bldg; lot value
$3,500.
WHITESIDE & WENTWORTH, 8 S. Dearbn.

FOR SALE—IN AUSTIN—
grade property, 5-6 rm.
flat bldg., $7,500; $2,200 cash; 4-5 room
flat, $5,800; $1,000 cash. Wide lots.
WM. P. SIDNEY & SON CO.,
Orden-av. and Van Buren-st.

FOR SALE 2 STORY BRICK. 839 LY-
nan-av on lot 30x125; 2-6 rooms. Sacri-
fice, $5,000. Apply on premises or to
BRADY & McNERNEY, 501 Madison-st., Oak
Park. Tel. O. P. 2236.

FOR SALE—VERY DESIRABLE AUSTIN
flat brick, 5 and 7 room apts. 37
lot; early possession of both flats; near L
Price reduced, price $6,600; terms. Address
P B 162, Tribune.

FOR SALE—VERY DESIRABLE OAK PARK
modern 6 room bungalow, nearly new, h.
basement front porch, st.; perfect in
all details; price this week $4,900; $1,400
cash needed. Address P B 163, Tribune.

FOR SALE — MIDWAY PK. AUSTIN, 522
138.3 ft. deep, s. w. corner; 2 car modern
2 car modern garage, side drive to street;
rents $125 per mo.; bargain; $4,000 cash
ce $5,250 for quick sale. Address P B
Tribune.

FOR SALE—BARGAINS—NEW
and 4 flat bldgs., 3 and 6 rooms, stove
and water heat, $4,000 and up.
CREM & O'CONNOR, Branch Office,
5650 Division-st.

FOR SALE—OAK PARK BRICK 2 FLAT, H.
heat, 6 and 7 rooms, 40 lot, nr. Chicago-
price $5,250 for quick sale. Address P B
Tribune.

FOR SALE—MODERN 2 FLAT ON CLIN-
ton-ave. and 6 rms., each, electric; 37½
ft. lot; near L; price $8,750. BIDWILL &
BOYNE, 3126 Madison.

FOR SALE — BEAUT. BUNGALOW, 7 RM.,
flat, stucco, in fine sanitary loc. only
$6,300; $2,500 down. E. J. Thelin, 5415 Di-

FOR SALE — A 6 ROOM HOUSE; LOT 25x3
ge; price $4,000. ANTON JOHNSON,
N. Central-av., Austin. Tel. Austin

FOR SALE — 7 RM. HOUSE, FURNACE
ge, lot 50x136 ft.; 4 rm. and bath
rd rm. up; a bargain; price $3,400.
1327 Wellington-av. Oak Park.

FOR SALE — MODERN 6 ROOM HOUSE, 50
lot; beautiful grounds, flower beds,
shrubbery, fruit trees, etc.; $940 W. Supe-
ce st. Must sacrifice. Owner leaving city.

FOR SALE — AUSTIN, BRICK 2 FLAT. 6
rooms, furnace; possession May 1.
ce, $6,000. Chicago Title & Trust Co.,
N. Cicero-av. Austin 14.

FOR SALE—AUSTIN BRICK 2 FLAT. 5 AND
rooms; modern; stove heat; nr. Oak Park
ts.; price this week $5,300. Address P E
Tribune.

FOR SALE—AUSTIN RES., 8 RMS., FUR.
$6,250; terms. redecorated and painted;
t lot; nr. school and L station; price
terms. Address P B 99, Tribune.

FOR SALE—AUSTIN, 9 RM. RES., FUR. HT.,
modern; lot 87x125; price $7,300; possession
Chicago-av.; bargain price $7,750; easy
Address P B 98, Tribune.

FOR SALE—OWNER WILL BUILT 2-
flat brick 5-6 rooms; hot water heat, ga-
lot 37½ ft.; $9,000 equity, $5,500. Ad-
P 280, Tribune.

FOR SALE — $30-36-40 AUGUSTA-ST.,
new 5-5 rms. 2 apt., steam heat; poss. im-
diately. Call Kedzie 3104.

FOR SALE—MODERN 5 ROOM BUNGALOW,
hot water heat; trees and shrubs; $4,550;
$900 cash. 813 N. Taylor-av.

FOR SALE—6 ROOM MODERN HOUSE;
large lot; $6,500; if sold this week, 533
Ridgeland. Phone O. P. 1237.

FOR SALE—9 RM. RES. WITH GARAGE;
ft. ht., modern throughout; 135 N. Ma-
son-av., Ma. Wash. blvd. Columbus 94.

FOR SALE—2 FLAT BLDG., 5 AND 5 RMS.,
steam ht., sun parlor; poss. immediately.
Kedzie 3104.

FOR SALE—8 RM. HOUSE; LOT 50X170; 3
car garage; running water, etc.; $4,000 cash
gain. 344 S. Waller-av.

FOR SALE—MOD. 2 FLAT BLDG., 50 FT.
lot, nr. L; immo. poss.; terms. Edgw. 2554.

REAL ESTATE—OAK PK., AUSTIN.

FOR SALE—BEAUTIFUL BRICK COLONIAL
TYPE HOME. Near new, immense liv.
rm. Handsome din. rm., large square
bay; white enamel throughout. Hot
water heat. Two car brick garage. Cement
to street. 100 feet of space before house
tifully landscaped. Owner will sacrifice this
wonderful home for $23,500. Cash payment
required, $12,000.
F. A. HILL & CO.,
5638 W. Lake-st.
Austin 131, 132, 133. Oak Park 133.

Choice Oak Park Vacant.

S. W. cor. Scoville and Superior; 50x173;
$4,000; 100 ft. n. w. cor. Oak Park-av. and
Fillmore; $3,000; the 50 ft. north and adjoin-
ing 710 N. Humphrey-av., $1,500.
Austin.

Four 33 ft. Austin-blvd. lots, betw. 18th
and 19th-sts., 2 blocks from Douglas Park
"L"; $1,000 each.
Small cash payment; easy terms.
IF YOU HAVEN'T ENOUGH MONEY WE
WILL LOAN IT TO YOU.
WILL J. BELL, Exclusive Agt.
69 W. Washington-st.
Central 2579. Phones. Randolph 3543.
22 years at this address.

FOR SALE—BEAUTIFUL 6 RM. HOT WA-
ter heated Oak Park residence; large living
rm., fireplace, bookcases, glazed sash; 3 car
front porch; 3 large bedrms., sleeping pch.;
Oak floors; tile bath; instantaneous h. w. do-
mestic heater; double garage [heated]; 3
blks. L; price $7,800; terms.
O'CONNOR BROS.

Look! A modern BRICK Oak Park resi-
dence; 2 blks. to Columbus Park; 6 large
rooms; wide lot; beautiful trees and shrubs;
1½ blks. to st. cty cars 3 blks L.
BARGAIN, $5,750.

O'CONNOR BROS.,
5920 W. Madison-st. Austin 384.

FOR SALE—HERE'S YOUR CHANCE TO
buy the best bungalow in Oak Park at the
right price. This statement is NOT over-
drawn. 5 spacious rooms, faced brick, slate
roof. High grade construction and finish, ex-
quisite decorations, with attractive fireproof
double garage, on wide corner lot. Real fire-
place, 2 tiled baths, tiled kitchen floor, green
tile lined and floored sun parlor. Large bil-
liard room with tile floor. Oversized hot water
heating plant. A superior type of bungalow
in every respect. Impossible to describe in
limited space. Price only $7,500; cash terms.
See this excellent home today.
WHITMORE & BERRY COMPANY,
810 Congress-st., Opp. Oak Pk.-av. Sta. Gar. L.

FOR SALE—NEW, STRICTLY MODERN 6
room stucco residence with garage; very
choicely located, North Oak Park; corner lot,
50x125; has large living room connecting with
sun parlor, 2 real fireplaces, paneled dining
room, parlor; portable buffet, large built-in
bath, varied wood trim, hot water heat, tar-
aced walk. This home is patterned after one
of the most expensive and attractive homes
in Fair Oaks. Price only $11,500; $2,500
cash. Keys here. See this today; it will ap-
peal to you.
WHITMORE & BERRY COMP'NY,
810 Congress-st., Opp. Oak Pk.-av. Sta. Gar. L.

FOR SALE—2 FLAT BRICK. STEAM HEAT.
modern, s. of Lake, west of Austin-av.; bar-
gain; out of town owner.
J. T. KELLY.

6 room res., gas and elec., furn. heat,
cement basement, modern; near L sta.
J. T. KELLY.

7 room brick, new hot water, modern and
fine; 15 min. last minute; lot 50x125; brick
garage for 2 cars.
E. J. KELLY,
318 N. Cicero-av. Austin 411.

FOR SALE — HIGH GRADE, WELL CON-
structed 9 room Austin home, all large,
light rooms, oak throughout, GOOD CONDI-
TION, furnace, gas and elec. lighting,
heater, corner lot 50x150, beautiful large,
shady trees, CENTRAL AUSTIN LOC. 2
blocks to "L," and surface car line. Price,
if sold this month, $8,500; $2,500 cash re-
quired.
F. C. PILGRIM & CO.,
5637 W. Lake-st. Austin 1680.

FOR SALE—MY BEAUTIFUL 6 ROOM CO-
lonial brick bungalow at 534 S. Taylor-
ave., Oak Park, between Adams and Jackson;
house is 36 feet wide on 50 foot lot, with
shrubs and trees, which makes it very at-
tractive; has 2 fireplaces, slate roof, and will
sell at a bargain price of $6,000, $1,000
down, balance to suit. My boy is on the
firing line of France. SACRIFICE;
must be seen to be appreciated. OWNER,
631 N. Central-av., on premises Sun. from
1 to 5 p. m., or call Sunday Austin 6045;
week days, Austin 1806.

FOR SALE—SPLENDID 7 R. STUCCO H. W.
heated bungalow on cor. lot, 32x126; al-
most ready for occupancy; beamed ceilings,
beautiful interior tile bath, brick fireplace,
elaborate sideboard; a high class building in
first class condition; could be rented
for $7,500; owner leaving city, cuts price to
$6,000. $2,000 cash.
OLP & CO., Home-av. and Harrison-st.
Met. L Garf. Pk. branch to Home-av. sta.

A REAL BUNGALOW

On one of the best sts. in Austin; 7 large,
light, airy rooms; hot w. heat; finest of
plumbing, extra large dining room, front and
side porches; 56.7 ft. lot; all woodwork stained
all screened; beautiful shade and fruit trees;
fine lawn; grape arbor, etc.; a miniature
home; visit and sell at once. Owner, 30 N.
Lotus-av. Tel. Austin 712.

FOR SALE — OR EXCHANGE—FINE 2½
story frame residence in Austin, 8 rms. and
large bath; 9 rooms, 2 sun parlors, all mod-
ern conveniences; cement block 2 car garage,
chicken house, fruit, shade trees; lot 125
125 feet; improvements all in and paid up.
Worth $9,000. Incumbrance $2,000. No
reasonable offer refused. Will consider
in trade unincumbered 6 to 7 room bungalow.
Address J 337, Tribune.

FOR SALE—NEW BUNGALOW; ROOMS
finish of floor; on best street in Oak Park;
h. w. heat, brick fireplace, massive sideboard,
lot 37½x140; fine lawn and shrubbery; only
125 feet from Lake; modern home; worth $6,000;
owner cuts price for quick sale $5,000. $1,000
cash; just what you wanted; get here early.
T. A. HOLM & CO., Home-av. and Harrison-st.
Met. L. Garf. Pk. branch to Home-av. sta.

FOR SALE—BEAUTIFUL 6 R. STUCCO AND
frame home, with all the modern com-
forts. Large lot, 50x172, with a double ga-
rage; ½ block north of Washington-blvd.,
near quick service. Home is in per-
fect condition and ready for immediate pos-
session. Hot water heat. All hardwood
floors; large attic. See this bargain today.
GEO. R. HEMINGWAY.
821 N. Grove-av., Oak Park. An attractive
5 room bungalow; large living room, open
fireplace; sunparlor; floors of large size. Lot 37½x
163. East front. New decorations and paint.
Ready for immediate possession. Price
$5,200. Open for inspection.
GEO. R. HEMINGWAY.
121 Marion-st., Oak Park.
Tel. Oak Park 1122.

FOR SALE—MODERN 6 R. SIDE ENTRANCE
stucco home, only 6 years old; ex-
cellent location, near Jackson-blvd.; living
room across front, open fireplace, massive
sideboard, tile bath, beautiful interior, beam
glazed, extra tile lavatory first floor; h. w.
heat; fine interior decorating; extra large
sleeping rooms; convenient 2nd floor ar-
rangement; high class building in splendid condition on lot
37½x125; well kept with fine shrubbery,
trees, fruit; owner moving; priced for quick
sale $7,750, $2,500 cash.
F. A. HOLM & CO., Home-av. and Harrison-st.
Met. L. Garf. Pk. branch to Home-av. sta.

BUSINESS INTERESTS

Which require my personal presence and at-
tention, compel me to leave for California
Oct. 1st. Must sell R. E. holdings, which
consist of two residences in Oak Park, val-
ued at $12,000 and one in River
Forest at $10,000. Also two 2 flats, valued
at $6,500 and $10,500. A reasonable reduc-
tion will be made to CASH BUYERS. Ad-
dress J 504, Tribune.

FOR SALE—AUSTIN COLONIAL BRK. RES-
idence 11 rms. with center hall, upstairs and
down; all wood work in SOLID BLACK
WALNUT; 2d floor, white enamel; h. w.
floors; STEAM heat; lot 60x201. This
home will be sold at a SACRIFICE;
must be seen to be appreciated. OWNER,
631 N. Central-av., on premises Sun. from
1 to 5 p. m., or call Sunday Austin 6045;
week days, Austin 1806.

FOR SALE—SPLENDID 7 R. STUCCO H. W.
heated bungalow on cor. lot, 32x126; al-
most ready for occupancy; beamed ceilings,
beautiful interior tile bath, brick fireplace,
elaborate sideboard; a high class building in
first class condition; could be rented
for $7,500; owner leaving city, cuts price to
$6,000. $2,000 cash.
OLP & CO., Home-av. and Harrison-st.
Met. L. Garf. Pk. branch to Home-av. sta.

A REAL BUNGALOW

On one of the best sts. in Austin; 7 large,
light, airy rooms; hot w. heat; finest of
plumbing, extra large dining room, front and
side porches; 56.7 ft. lot; all woodwork stained
all screened; beautiful shade and fruit trees;
fine lawn; grape arbor, etc.; a miniature
home; visit and sell at once. Owner, 30 N.
Lotus-av. Tel. Austin 712.

FOR SALE — OR EXCHANGE—FINE 2½
story frame residence in Austin, 8 rms. and
large bath; 9 rooms, 2 sun parlors, all mod-
ern conveniences; cement block 2 car garage,
chicken house, fruit, shade trees; lot 125
125 feet; improvements all in and paid up.
Worth $9,000. Incumbrance $2,000. No
reasonable offer refused. Will consider
in trade unincumbered 6 to 7 room bungalow.
Address J 337, Tribune.

FOR SALE—NEW BUNGALOW; ROOMS
finish of floor; on best street in Oak Park;
h. w. heat, brick fireplace, massive sideboard,
lot 37½x140; fine lawn and shrubbery; only
125 feet from Lake; modern home; worth $6,000;
owner cuts price for quick sale $5,000. $1,000
cash; just what you wanted; get here early.
T. A. HOLM & CO., Home-av. and Harrison-st.
Met. L. Garf. Pk. branch to Home-av. sta.

FOR SALE—BEAUTIFUL 6 R. STUCCO AND
frame home, with all the modern com-
forts. Large lot, 50x172, with a double ga-
rage; ½ block north of Washington-blvd.,
near quick service. Home is in per-
fect condition and ready for immediate pos-
session. Hot water heat. All hardwood
floors; large attic. See this bargain today.
GEO. R. HEMINGWAY.
821 N. Grove-av., Oak Park. An attractive
5 room bungalow; large living room, open
fireplace; sunparlor; floors of large size. Lot 37½x
163. East front. New decorations and paint.
Ready for immediate possession. Price
$5,200. Open for inspection.
GEO. R. HEMINGWAY.
121 Marion-st., Oak Park.
Tel. Oak Park 1122.

FOR SALE—MODERN 6 R. SIDE ENTRANCE
stucco home, only 6 years old; ex-
cellent location, near Jackson-blvd.; living
room across front, open fireplace, massive
sideboard, tile bath, beautiful interior, beam
glazed, extra tile lavatory first floor; h. w.
heat; fine interior decorating; extra large
sleeping rooms; convenient 2nd floor ar-
rangement; high class building in splendid condition on lot
37½x125; well kept with fine shrubbery,
trees, fruit; owner moving; priced for quick
sale $7,750, $2,500 cash.
F. A. HOLM & CO., Home-av. and Harrison-st.
Met. L. Garf. Pk. branch to Home-av. sta.

BUSINESS INTERESTS

Which require my personal presence and at-
tention, compel me to leave for California
Oct. 1st. Must sell R. E. holdings, which
consist of two residences in Oak Park, val-
ued at $12,000 and one in River
Forest at $10,000. Also two 2 flats, valued
at $6,500 and $10,500. A reasonable reduc-
tion will be made to CASH BUYERS. Ad-
dress J 504, Tribune.

FOR SALE—AUSTIN COLONIAL BRK. RES-
idence 11 rms. with center hall, upstairs and
down; all wood work in SOLID BLACK
WALNUT; 2d floor, white enamel; h. w.
floors; STEAM heat; lot 60x201. This
home will be sold at a SACRIFICE;
must be seen to be appreciated. OWNER,
631 N. Central-av., on premises Sun. from
1 to 5 p. m., or call Sunday Austin 6045;
week days, Austin 1806.

FOR SALE—SPLENDID 7 R. STUCCO H. W.
heated bungalow on cor. lot, 32x126; al-
most ready for occupancy; beamed ceilings,
beautiful interior tile bath, brick fireplace,
elaborate sideboard; a high class building in
first class condition; could be rented
for $7,500; owner leaving city, cuts price to
$6,000. $2,000 cash.
OLP & CO., Home-av. and Harrison-st.
Met. L. Garf. Pk. branch to Home-av. sta.

FOR SALE—MORGAN PARK.
Here is your chance to buy a beautiful
home, just to your fancy, without having the
trouble of planning it out and building.
The owner has ordered new modern, up to date
place for immediate sale, as his business in-
terests require change of location; 2 story
stucco 7 rm. residence, hall, sun parl., large
closets, white enameled mahogany and oak
trim, oak floors, lav., 1st floor, h. w. heat,
cupboards, kitchen with every housekeeping
convenience. 4 beautiful chambers with
windows on 2 and 3 sides [2 extra large
with 8 windows each], large bath with
TILE WALLS AND FLOOR, SHERMAN
TUR. ETC. Extra closet and storage space.
2 CAR GARAGE. Drive to side street. COR-
NER LOT, 50x172 feet, Central Oak Park,
between Lake and Chicago-av. This UN-
USUAL RESIDENCE for $19,000.
W. H. WRIGHT & CO.

Splendidly built YARTAN HEATED Cen-
tral Oak Pk. home, BETWEEN LAKE AND
WASH.-BLVD., Large open porch. Double
living rm., 18x30 ft., with 7 windows.
Sunny dining room. Extra size kitchen.
LARGE [and 1 small] CHAMBERS. Lot
50x140 ft., Large old trees, shrubs, etc.
Price $8,500 Beers $1,500 cash.
W. H. WRIGHT & CO.

Owner moving east, ANXIOUS TO SELL
7 rm. Oak Pk. STUCCO HOME in A1 con-
dition, on lot 50x172 ft., with 2 CAR STUC-
CO GARAGE [between Lake and Chicago-
av]. Price $8,500.
W. H. WRIGHT & CO.

Comfortable home in CENTRAL AUSTIN
[between Lake and Wash.-blvd.]. Spacious
porches. Living rm. Parquet
floors. 4 LARGE bedrms. [1 with alcove].
Beautiful 40 ft. lot. ALSO GARAGE. 2
blks to Oak Pk. "L." Only $6,250.
W. H. WRIGHT & CO.

Bargain in 6 rm. Oak Pk. HOME ON COR-
NER LOT. Near Columbus Park. Large E.
front porch. Artistic elec. fixtures in liv-
ing rm. and dining rm. THREE CHAMBERS
and bath on main floor [also 2
on 2d floor]. Santos walls in kitchen and
pantry. SCREENED REAR PORCH. Side
entrance to basement. Oak GARAGE.
Price $5,500. Requires $2,000 cash.
W. H. WRIGHT & CO.

5613 W. Lake-st. [formerly South-blvd.].
Opp. Central-av. Sta. Oak Pk. "L."
Ph. Austin 683 or 684. Oak Park 833.
Closed Sundays during August.

FOR SALE—321 SO. EAST-ST., OAK PARK.
Strictly modern home with all the modern com-
forts. Large lot, 50x172, with a double ga-
rage; ½ block north of Washington-blvd.,
near quick service. Home is in per-
fect condition and ready for immediate pos-
session. Hot water heat. All hardwood
floors; large attic. See this bargain today.
GEO. R. HEMINGWAY.
821 N. Grove-av., Oak Park. An attractive
5 room bungalow; large living room, open
fireplace; sunparlor; floors of large size. Lot 37½x
163. East front. New decorations and paint.
Ready for immediate possession. Price
$5,200. Open for inspection.
GEO. R. HEMINGWAY.
121 Marion-st., Oak Park.
Tel. Oak Park 1122.

FOR SALE—MODERN 6 R. SIDE ENTRANCE
stucco home, only 6 years old; ex-
cellent location, near Jackson-blvd.; living
room across front, open fireplace, massive
sideboard, tile bath, beautiful interior, beam
glazed, extra tile lavatory first floor; h. w.
heat; fine interior decorating; extra large
sleeping rooms; convenient 2nd floor ar-
rangement; high class building in splendid condition on lot
37½x125; well kept with fine shrubbery,
trees, fruit; owner moving; priced for quick
sale $7,750, $2,500 cash.
F. A. HOLM & CO., Home-av. and Harrison-st.
Met. L. Garf. Pk. branch to Home-av. sta.

BUSINESS INTERESTS

Which require my personal presence and at-
tention, compel me to leave for California
Oct. 1st. Must sell R. E. holdings, which
consist of two residences in Oak Park, val-
ued at $12,000 and one in River
Forest at $10,000. Also two 2 flats, valued
at $6,500 and $10,500. A reasonable reduc-
tion will be made to CASH BUYERS. Ad-
dress J 504, Tribune.

FOR SALE—AUSTIN COLONIAL BRK. RES-
idence 11 rms. with center hall, upstairs and
down; all wood work in SOLID BLACK
WALNUT; 2d floor, white enamel; h. w.
floors; STEAM heat; lot 60x201. This
home will be sold at a SACRIFICE;
must be seen to be appreciated. OWNER,
631 N. Central-av., on premises Sun. from
1 to 5 p. m., or call Sunday Austin 6045;
week days, Austin 1806.

FOR SALE—SPLENDID 7 R. STUCCO H. W.
heated bungalow on cor. lot, 32x126; al-
most ready for occupancy; beamed ceilings,
beautiful interior tile bath, brick fireplace,
elaborate sideboard; a high class building in
first class condition; could be rented
for $7,500; owner leaving city, cuts price to
$6,000. $2,000 cash.
OLP & CO., Home-av. and Harrison-st.
Met. L. Garf. Pk. branch to Home-av. sta.

FOR SALE—MODERN 6 R. SIDE ENTRANCE
stucco home, only 6 years old; ex-
cellent location, near Jackson-blvd.; living
room across front, open fireplace, massive
sideboard, tile bath, beautiful interior, beam
glazed, extra tile lavatory first floor; h. w.
heat; fine interior decorating; extra large

REAL ESTATE—SUB'N—WEST.

FOR SALE—OWNER WILL SACRIFICE BEST 20 acre farm in this section; good 8 R. house, barn, hen house for 1,000 fowls, beautiful forest trees, orchard and rich black soil; a real bargain; $11,000; easy terms. ROACH & BURKE, Lombard.

FOR SALE—5 AND 8 RM. MODERN BUNgalow in beautiful Riverside. Call Riverside 220 J.

REAL ESTATE—CALUMET DIST.

FOR SALE—60 ACRES IN HEART OF GARY, Ind., at great sacrifice to close up an estate. Address B G 1367, Tribune.

REAL ESTATE—ACRE PROPERTY.

FOR SALE—ADJOINING OAK PK. AND River Forest. Finest 80 acre tract around city. Ripe for subdividing. On 2 transfer corners. Only $1,250 per acre until Oct. 1st. After this price will be $2,000. Will divide half. Don't miss this.
ROWE & WHITMAN, Excl. Agts., Tribune Bldg.

FOR SALE—CHOICE ACRES, CHEAP; 23 acres, Devon, near Western, 2 blocks of Devon-av. frontage. 20 acres, cor. Crawford and 55th; double section, 80 acres, cor. near Homewood, adjoins two golf clubs, near station and on Dixie highway.
PAUL STEINBRECHER & CO., Tribune Bldg.

FOR SALE—LAKE FOREST WOOD D ACS. East Side. Sheridan-rd. Ten to forty acres, attractive price. Liberal terms. No trade. Winston [owner], Otis Bldg.

FOR SALE—20 ACRES, 121ST AND TORrence-av. Special bargain. [L.] W. A. BOND & CO., 25 N. Dearborn-st.

FOR SALE—9 ACRES, WESTERN-AV. AND the river. [L.] W. A. BOND & CO., 25 N. Dearborn-st.

FOR SALE—5 A., FINE LAND, 35 MIN. out; $1,750; terms. Address B G 179, Tribune.

REAL ESTATE—OTHER CITIES.

FOR SALE—OR TRADE.
I own a ten room house in Florida, situated on a beautiful navigable river, in a town at the terminus of a railway; large plot of ground fenced, bearing many varieties of fruit, flowing well supplies house with water. Delco lighting system, lights house and garage; garage for two cars; ground tiled and subirrigated; building in splendid condition, built from cypress lumber; one Reo car, almost new; a 50 ft. yacht with heavy duty Buffalo gasoline engine. If interested, address 1015 Marquette Bldg., Chicago. Property all clear; perfect title. House completely furnished.

FOR SALE—DO YOU DESIRE A HOME IN Florida's most progressive city, the Sunshine City. If so, take advantage of this rare opportunity to purchase a modern 10 room house, all conveniences, servants' quarters, situated in one of the most restricted residential section, Roser Park; lot 75x106, garage; 10 bearing grapefruit trees; price $18,000; model 1918 car, $1,000 less. Perfect condition; all for $12,500. If interested call Room 203 Parkway Hotel, Chicago.

FOR SALE—WOULD LIKE TO GET IN COMmunication with some one who would like to get subdivision at Stanford, Marin County, California. This tract partly sold and deeded. Will sell at sacrifice to close up partnership. Address A H 267, Tribune.
TOBIASON & KELLER, 322 Pacific Bldg., San Francisco, California.

FOR SALE—IN TOWN OF 1,000, ON STONE road, 60 mi. from Chi., 10 rm. house, bath, elec. light, city water, 50 basement, fine fireplace; garage, chicken yard and house; 4 lots, 50x100 ft.; fruit, shade. For quick sale, $4,500. E. B. Dodge, Colona, Ill.

FOR SALE—SUBURBAN HOME SITES, 1 TO 2 acres, good soil, magnificent view, paved road, 10 miles city; I grow cut flowers for the trade; want fly over [airplane] for trips to $1,000 acre. K. O. Sessions, San Diego, Cal.

FOR SALE—PACIFIC GROVE, CALIFORNIA, by owner, apartment house, 12 rooms, furnished, central location. For particulars address A. L. G., P. O. Box 336, Pacific Grove, Cal.

FOR SALE—7 ROOM MODERN HOUSE, centrally located; full sized lot; abundance fruit; price terms reasonable.
HARRISON JACKSON, Geneva, Ill.

FOR SALE—18 ROOM 4 FLAT BLDG., LOcated in Chata., Tenn., or will exchange for Chi. property. Address H 566, Tribune.

REAL ESTATE—SUMMER RESORTS.

FOR SALE—WHY NOT OWN YOUR SUMmer home and fit it up to satisfy your desires; rent is an outlay to close an estate; 13 lots, 25x100 ft., on Lincoln-av., Winthrop Harbor; low, 7 rooms [4 years old, never occupied], because of death in family.
The house is built on four of the lots, while the other nine lots are about two blocks distant. The property is located at Lincoln and Poplar, one block west of Sheridan-rd. Two lakes in the bounds of the resort. To duplicate the bungalow today it would cost close to $1,100.00. For a quick sale to settle an estate, the thirteen lots will be sold with the insurance policy for $600.00 on building, all for one price of $600.00 cash. Call phone Chat. Apply 7241 Ridgeblvd. Phone Rogers Park 2131.

FOR SALE—ONE OF THE BEST PAYING summer hotels in Illinois; 1,000 feet of frontage on beautiful Wisconsin lake, within 125 miles of Chicago; accommodations for 150 guests; fine fishing and bathing beach; 13 boats; fine golf course available for guests; fine modern home with hot water heat for proprietor; heat on use of guests; 9 years thoroughly equipped and everything in A1 condition. Proprietor selling because of poor health. A bargain. Write
HOLLAND & TYSON,
701 Davis-st. Evanston, Ill.

FOX LAKE—GREAT BIG lots as low as $150 with lake privileges in our New North Shore Addition. Terms as low as $5 down, $2 a month.
H. H. BARBOUR & CO.,
10 S. La Salle-st. Frank. 938.

FOR SALE—FINE SUMMER HOME. DEsightfully situated on the most beautiful part of Holland, Mich.; 7 acres; 764 ft. lake frontage; large boat house; grounds have fine terrace, large excess [1,000 bbl.] berry and orchard; all piped with 2 inch water mains; sickness cause of sale; price attractive; terms to suit. A. Thornton, R. 1, Holland, Mich.

FOR SALE — LOTS ON FOX Lake, Ill., 50x150 feet; $85 cash and $2 per mo.; no interest. WM. T. SULLIVAN & CO., Otis Bldg.

FOR SALE—LONG LAKE, ILL., LINDENhurst subdivision; large lots; lake privileges; fine old shade trees; only 42 miles from Chicago, with splendid train service on C. M. & St. P. R. R. and just the place to own a summer house; fine fishing and boating; terms $10 and up; easy terms. W. M. ERNST, Ingleside Postoffice, Illinois.

COUNTRY AT YOUR DOOR.
1 acre, beaut. wooded 250 ft. frontage on Calumet river at Halsted-st. For summer home, camp, or picnics. Call or write for $2,000. Pictures and description at 7057 Wentworth-av. GAY.

FOR SALE—CHARMING HOME. 8 ROOMS: heater; garage; plot 100x225; bathing and clubhouse privileges; boating and fishing. Apply Edgewater Beach, Mich.; price $7,500; terms. G. R. McDOWELL, owner, 910 North American Bldg., Chicago.

FOR SALE—1,500 ACRES IN LAKE COUNty, Minn., bordering on several beautiful lakes; near railroad and auto road and right in the Moose and Deer hunting territory. Address ALEXANDER McBEAN, owner, 406 Columbia Bldg., Duluth, Minn.

FOR SALE—FRACTION OF 1,000 ACRES OF land at Grand Haven, Mich., very desirable for summer resort purposes with frontage of three miles on Lake Michigan and one mile on Grand River. C. J. McILWAIN, 1024 First-st., Jackson, Mich.

FOR SALE—CHOICELY LOCATED SUMMER and winter home, Williams Bay, Wis., main highway, near Observatory and Lake Geneva; 7 rooms; $2,000; $500 cash, bal. your convenience. Address T 62, Tel. Franklin 2010, or Fontana, Wis., P. O.

FOR SALE—MICHIGAN SUMMER RESORT, 960 feet frontage on Higgins Lake, 12 room modern cottage, chicken house. Between two and three acres of ground. Will sacrifice at $2,500.00. Easy terms. Address S M 695, Tribune.

FOR SALE—COMPLETELY FURNISHED 7 rm. cottage on Lauderdale Lakes, Elkhorn, Wis.; equipped with gas for lighting and cooking, cement boathouse and 18 ft. launch. A real bargain. Ph. Midway 262.

FOR SALE—19 ACRES ON SOUTH SHORE of lake, only 4 miles from Elkhart, Ind., 22 cottages on premises, some leased. Good for hotel, or develop good resort. A. J. KEYSER, Elkhart, Indiana. Phone J-1818.

FOR SALE—116 ACRES VIRGIN FOREST on Squirrel lake, Wis., ¾ mile sandy bathing beach; fine place for summer home and hunters and fisherman's lodge. Write BARTLETT JAMES, Minocqua, Wis.

FOR SALE—ATTRACTIVE SUMMER HOME offer takes 178 feet front, ½ mile west of boat house; also two-thirty acres of farm land adjoining. [L.] H. DURKEE, Attorney, 206 Marquette Bldg. Rand. 4272.

FOR SALE—9 ROOM WINTER AND SUMmer home, South Haven, Mich., on lake shore; $4,500; terms; by owner. Room 324, 180 N. Dearborn-st.

FOR SALE—ACCOUNT SICKNESS. IDEAL summer home, Grand Haven, Mich.; accommodates 50 guests at a time; price to sell. A. NORTON, 69 W. Washington-st.

FOR SALE OR EXCHANGE—FOR AUTOMOtive, four lots located on high ground; good view with trees; 200 ft. from Fox Lake, Mich. Address H 487, Tribune.

FOR SALE — VERY DESIRABLE LOTS IN exclusive family subdivision at Channel Lake, Ill.; easy terms. PAUL McGUFFIN, Elgin.

FOR SALE—12 LOTS, LOCATED IN THE Shade addition, Cedar Lake, Indiana. Ph. Yards 764, or write 910 W. 38th-pl.

FOR SALE—JUNE SUMMER COTTAGE; 5 rooms, screen porches; Wauconda, DR. MUELLER, 2024 Pierce-av., Humboldt 1430.

FOR SALE—FURNISHED COTTAGE, NEAR Pentwater; launch, flowing well; only $100 needed. Hendrie, Bloomingdale, Mich.

FOR SALE—HAVE FIVE LOTS IN GLENwood Springs, on Lake Geneva; bargain. Address M 572, Tribune.

FOR SALE—5 ACRES, $325. AT LAKE 50 miles Chicago, ½ mile station. W. C. Pullman, Michigan.

WANTED—AT SUMMER RESORTS.

WANTED—TO BUY A SMALL SUMMER home, hut, or house about 20 or 30 miles from Chicago on lake; handy to transportation; must be bargain; give price and full particulars. Address B E 58, Tribune.

REAL ESTATE—FARM LANDS.

Alabama.

FOR SALE—FORCED TO SACRIFICE $50.000 pecant farm for $30,000; $12,500 cash, balance long time mtg.; personal property and this year's crops will bring $15,000; best pecan farm in south. CHAS. P. GRAY CO., 730 1st Nat. Bank Bldg., Ban. 1445.

FOR SALE—CHEAP; 70 ACRES IN MOBILE county, Alabama; southern slope, partly cleared; diversified farming or orange growing. $2,500. Address 1068 S. 10th-st., Charleston, Ill.

FOR SALE—OR EXCHANGE—HEALTH RESort; also model farm of 40 acres; cultivated; fruit, pecans, etc.; 6 room house and porches; large outbuildings; in Perdido Beach, near bay. 1843 Monroe-st.

FOR SALE—OWN 100,000 ACRES FINE level grazing land 30 miles from Mobile, Ala.; will sell cheap or would consider joining with cattlemen or syndicate on profit sharing basis. Address B G 330, Tribune.

FOR SALE—5 AC., ORANGE PEARL ORchard; yrs. old, with crop. Baldwin Co.; owner will sacrifice to raise money to go west account health. Address A F 472, Tribune.

Arkansas.

FOR SALE—ST. FRANCIS VALLEY IN northeast Arkansas; no "heap mud," but easily bought. A little cash and your labor. Weona Land Co., Dept. 11, Weona, Ark.

California.

FOR SALE—BEAUTIFUL ORANGE GROVE, 140 acres, navels and Valencias, producing $25,000 average during last 5 years, in superb foothills of Tulare county, California, in the famous frostless belt; fully equipped; modern owner's residence, tenant houses, tractors and implements; owning new packing house and dumping plant with abundant water; price exceptionally low with terms if desired; might consider attractive trade. Address J 283, Tribune.

FOR SALE—200 ACRES GRAIN LAND, UNimproved, in heart of fruit, alfalfa, dairy section; one R. R. state highway, schools, water; officer, just returned, must sacrifice. Address E 211, Tribune.

Canada.

AT DAVIDSON, SASK., CANADA.
Fine Wheat Farms: Low Priced: Easy Terms.
Good farm lands in the older localities, in this country, are advancing in unheard of values. Do you want a farm as good as any of these but in a newer country where production is sure, failures unknown and values for immunity is still offered to buy the land at low prices, the opportunity that existed here 25 years ago? These new lands have the Davidson Grown, 1,000 bushel per acre high priced lands here had at that time.
Our district is 16 years old, well settled has good roads, good water, schools, rural telephones, and modern living conditions in every way. The district is a sure producer for wheat, oats, barley, flax, and mixed farming. Same future before them that these high priced lands here had at that time.
Our district is 16 years old, well settled has good roads, good water, schools, rural telephones, and modern living conditions in every way. The district is a sure producer for wheat, oats, barley, flax, and mixed farming. Same future before them that these high priced lands here had at that time.
Raise grains, sugar beets, vegetables, alfalfa, stock, etc.
REDLANDS MESA CO.,
PHONE CENTRAL 1096.
SUITE 802,
109 N. DEARBORN-ST., CHICAGO.

Florida.

3200 Acres Florida

Prairie land, no swamp; east of Arcadia. De Soto county, Florida; near rock road. Splendid natural and grazing properties; must sell or trade at once. Mortgage $16,000; equity, $32,000.

620 ACRES same grade land near Arcadia on road; clear. Cash or trade. $9,300.
C. O. MILES, 11 S. La Salle-st. Central 1443.

FOR SALE—100 FT. LOT IN LAKE Worth, with 10 acres land in Palm Beach Co., $600, terms. Also have 5 sections Everglade Muck on Hillsboro Canal at $40 per acre. Address A E 112, Tribune.

FOR SALE OR TRADE FOR CITY INcome, 160 a. rich Black Florida muck land, with 35 ft. yr. old pecan trees; near winter resort. Address E 543, Tribune.

FOR SALE—ORANGE HILL SELL FOR HALF PRICE 20 acres best productive land, only ½ mile from business town Hilliard. Northern Florida. Address J 169, Tribune.

Georgia.

FOR SALE — MUST RAISE CASH: 10 ACRE pecan orchard in 9th year; 40 acres total bearing; in fine shape; will make bargain price; part cash. Address H 558, Tribune.

Illinois.

FOR SALE—BY OWNER; BARGAIN IN high grade 250 acre improved farm; rich black soil; $225 per acre; well located on auto road near Chicago. Address T E 338, Tribune.

FOR SALE—50 ACRES, NEW MOD. BLDGS., Rich loam; tiled, fenced; 1 mile to depot, 17 to Chicago; an estate; ripe for speculation. GEORGE BESTOR, Hinsdale, Ill.

FOR SALE—BARGAINS IN IMPROVED farms of 80 to 400 acres, in east central Illinois. For prices and descriptions of same address D. W. COOPER, Newman, Ill.

FOR SALE — 1¼ ACRE FARM, 6 ROOM house, on auto driveway route, 10 miles to city hall. J. J. PLUMB, Rural Route 3, Downers Grove.

FOR SALE—BEAUTIFUL 12 ACRE FARM, Wheaton; 7 r. house, barn, chicken house, with electric and tools; $6,500; terms.
LOWELL R. 821 111 W. Monroe-st.

FOR SALE—I HAVE TWO FINE ILLINOIS farms for sale at very attractive prices; 160 and 240 acres. A. L. CULBERTSON, Delavan, Illinois.

FOR SALE—160 ACRE FARM, 15 MILES from Chicago; 8 room house, barn at $275 per acre; worth $400, if you want a good farm, see W. V. BRONELL, 179 W. Washington-st.

FOR SALE—5 ACRE FARMS; JOINING CHIcago; $225 per acre; worth double. Address J 225, Tribune.

FOR SALE—GREAT BARGAIN—216 ACRE farm, 60 miles East St. Louis; $75 acre. J. Franklin Bradley, South Haven, Mich.

FOR SALE—TRADE 60 ACRES; GOOD bldgs.; black soil; 1½ from sta.; is from Chi.; $180 per a. Farmer, 1 mile S. of May.

FOR SALE—SMALL FARM NEAR CHICAGO, Bolton house, barn; $3,500; terms. LOW-ELL R. 821 111 W. Monroe-st.

FOR SALE — CHEAP, 160 ACRES BEST corn land in Illinois corn belt. BECK, WORTH, 1104 Tacoma Bldg. Tel. Main 4441.

FOR SALE—160 ACRES BLACK LAND, WITH 2 sets bldgs.; 1 mile to station; $255 per a. Address T P 63 Tribune.

FOR SALE—640 ACRES, LEE CO.; LEVEL; black soil; 2 sets bldgs.; bargain; $255 per a. CHAS. M. STAHL, Champaign, Ill.

REAL ESTATE—FARM LANDS.

Illinois.

FARMS NEAR CHICAGO.
SOME REAL BARGAINS.
No better producing farms anywhere. Note the low prices. Less than one-half what good farms are selling for in the so-called corn belt of Illinois and Iowa:

160 a. Lake Co.....$175 a.	
70 a. Lake Co.....125 a.	
60 a. Lake Co.....200 a.	
140 a. Lake Co.; no better farm outdoors	200 a.
40 a. Lake Co.; stock, crops, and mach.	9,750
180 a. Lake Co.; new bldgs., stock.. mach., and crops.....	200 a.
196 a. Cook Co.....	135 a.
50 a. Cook Co.; mod. bldgs.; fine country home.....	300 a.

Many other bargains up to 1,000 acres. Some to trade. See us.
HIPPLE & CLARK, 82 W. Washington-st.

BEAUTIFUL 10 ACRE FARM

Large, modern, nine room home, with all city conveniences, such as gas, electricity, running water, large bathroom, large sun parlor, hot water heating plant, garage, barn, chicken house, and an abundant supply of fruit of all descriptions; facing a good automobile road, 1 mile from station of Wheaton on C. & N. W. Ry. and Aurora, Elgin & Chicago electric. This little farm will meet the requirements of the most particular people. Half cash required. For full information phone, write, or call on H. M. CORNELL, Room 40, 106 N. La Salle-st. Main 2043.

5-ACRE FARM
WANT TO SELL QUICK.
Prices $275 per acre and up. Terms 15% cash, balance monthly. Only 40 minutes from loop, on C. B. & Q. R. R., with fine suburban service and 10c monthly fares. Fine location for chicken farm or country home. Rich black soil; lies high and dry. You will never hear of these low prices again. It will pay you to act at once. Address X H 501, Tribune.

BEAUTIFUL 5 ACRE FARM.

Located only 40 minutes from the Loop, on the C. B. & Q. Ry. with fine suburban service and low monthly fares; lies high and dry and is ideal location for chicken and truck farm. Price only $1,500. Terms $225 cash, $10 monthly. This is a real bargain. Will pay you to see this place at once. H. M. CORNELL, Room 40, 106 N. La Salle-st. Main 2043.

FINE SUBURBAN FARM.

32 acres; 8 blocks to depot on C. B. & Q. Railroad; only 50 minutes to Loop; house, barn, well, and other buildings; large orchard. Land all high, slightly rolling. You could subdivide this farm if you wished; near Downers Grove. $4,000 first payment and small monthly payments.
5340 Kenmore-av. Phone Sunnyside 6087.

FOR SALE—PEORIA COUNTY FARMS, 100 acres and 111 acres, 14 miles north of Peoria on hard road; the prettiest drive out of Peoria; all fine soil, $275 per acre. Good buildings; all tiled; terms. Address owner, 1442 E. 47th-pl.

FOR SALE—160 ACRES, 2 MILES FROM Downers Grove, $3,000 first payment and small monthly payments. G. A. FERREE
5340 Kenmore-av. Phone Sunnyside 6087.

FOR SALE—PEORIA COUNTY FARMS, 160 acres and 111 acres, 14 miles north of Peoria on hard road; the prettiest drive out of Peoria; all fine soil, $275 per acre. Good buildings; all tiled; terms. Address owner, 1442 E. 47th-pl.

FOR SALE—160 ACRES, 2 MILES FROM Downers Grove, $3,000 first payment and small monthly payments. G. A. FERREE
5340 Kenmore-av. Phone Sunnyside 6087.

10 A. Poultry Farm, $6,000.

Fine 6 rm. stucco home, big living rm., wonderful landscape view; bath, hot water; gas and elec. available; lge. porch; excel. soil; piped irrigation; big vineyard and orchard; berries lge. barn and other buildings; 12 miles to sta. [Klein]
ROLLO SHAW CO., 10 S. LaSalle, Main 911.

Best Du Page County Farm.

Extra fine farm, 40 acres, good soil; house has gas, elec., and water; 2 cisterns; fruit; hay; silo; ¾ mile sta. 2 bldgs. elec. sta.; completely fenced with wood; stock, crops, tools, etc.; 14 thoroughbred Durham cows, accredited; 2 bred bull, 5 good horses; poss. 10 days. ROLLO SHAW CO., 10 S. La Salle, Main 911.

FOR SALE—MY 430 ACRE FARM NEAR Rockford, Ill.; a beautiful, productive, and picturesque country estate; Illinois state game preserve; for sale or exchange for land anything produced on farm; large barns and all new improvements. Write for particulars, description, and price. WM. H. STONE, C. HERBERT LEWIS, 208 S. Main-st., Rockford, Ill.

FOR SALE—1½ MI. FROM ANTIOCH, ILL.—Fine farm, 150 a., good soil, drained. All cultivated 7 rm. house, bath, electric, furnace heat; cement basement barn, tool-house, water system to house and barn. On state rd. and prominent corner, near lake district. Price, $230,000. Will trade for big mortgage. A. F. STAHL, Kenosha, Wis.

FOR SALE—WHITE HALL FARM, ON county line stone road, between Sheridan-rd. Northwestern and Milwaukee-av. trains and Government asphalt road from the Loop to Fort Sheridan; good soil; fine buildings; implements, horses, 2 cows, 30 hogs; this year's crops; 54, 74, or 94 acres. H. A. PEARSONS, Evanston.

FOR SALE—FARM ON BUTTERfield-rd., nr. Elmhurst, 21 mi. to Court House [Chicago]; good house; hot water heat; barn for 50 head cows; 10 horses; black clay loam; well fenced; price $265 per acre; worth $350. ¼ cash.
STAFFORD H. FRANKLE,
10 S. La Salle-st.

FOR SALE—40 ACRE FARM ON 55TH-ST. W. of Western-av.; good bldg., with gas and elec.; 6 acres good trees; rest in timber section corner; cement road. Don't miss this. Only $400 per acre. Terms. H. O. STONE & CO., 111 W. Washington-st. Main 1865.

FOR SALE —184 ACRE RIVER FRONT stock and grain farm, 24 miles from Chicago; good house, large 8 room barn, other buildings, granaries, 2 large silos; heavy clay loam soil; 16 acres alfalfa, cuts about 100 tons per year; can be seen any time before advance price. Address H 53, Tribune.

FOR SALE — 10 ACRES CHOICE BLACK land, new 6 room frame dwlg., new frame barn, 2 car garage, chicken houses, cement and furnace heat, electric lights, R. F. D., phone; ¾ mile of depot, 1 hour's ride north. All block, one of the wonderful farms. Price, $7,000; terms. LOWELL, R. 821 111 W. Monroe-st.

FOR SALE—FIVE AND TEN ACRE TRACTS on Burlington railroad, 1¼ miles from beautiful Downers Grove, near suburban station, fronting on a good automobile road; fine black soil; price $300 per acre, small cash and easy terms; 7 r. H. ELMORE, 6328 S. Rockwell-st. Telephone Prospect 6900.

FOR SALE — 5 ACRES. ABUNDANCE small fruit, good house; small house, good barn and chicken house, $5,000. 50 acres, on concrete road; will divide; some choice 5 acre tracts; terms. 200 acres, good buildings; all fine soil, $275 per acre. Geo. M. Whitcomb, Desplaines, Ill. Ph. 874.

FOR SALE—224, 221, 200, 160, 55, AND 25 acres, all in the vicinity of the famous Fox River Valley, part of them fully equipped with horses, cattle, implements, etc. Possession can be given on part of this at once; no trade and no commission to pay.
JAMES DORSEY, 34 Nolting Block, Elgin, Ill.

WILL COUNTY FARM.

280 acres at New Lennox, 5 mi. east of Joliet; 240 acres tillable; good soil; 180 acres in cultivation, balance pasture and timber; ideal for stock. This must be sold to settle estate. Address B G 236, Tribune.

FOR SALE—AT A BARGAIN—TEN ACRE farm, well improved, at Diamond Lake, with horse, cows, chickens, and tools. Three acres of timber. Private boat house. Suitable for club or hotel. Address Box 293, Libertyville, Ill.

FOR SALE — 2 ACRES AT A BARGAIN. 50 minutes from loop; good steam transp. in growing village; rich land, splendid opportunity for truck gardening; shade trees and fruit trees just coming into bearing. Owner will sacrifice. Address B D 506, Tribune.

FOR SALE—LAKE COUNTY, ILL., FARMS. 70 a., near Antioch, $125 per a.
80 a., near Russell, Ill., $200 per a.
160 a., near Lake Villa, $325 per a.
C. CRAWFORD and SON, Waukegan, Ill.

FOR SALE—A 7 ACRE HOME WITH 8 RM. cottage and chicken house, just right for raising poultry, bees, pigs, a cow, etc.; at Homewood, Ill.; at bargain. 10934 Wabash-av. PETERSON.

FOR SALE—OR EX.—2 CLEAR 950 AND 450 a., Ill., stock and corn farms; 125 miles N. W. of Chicago; $150 per a.; for cash; securities or income property. Thomas H. Kelley, 79 W. Monroe-st.

FOR SALE—AUCTION, AUG. 30TH; 200 acres; large, new, high class improvements; mostly BLACK level; Stillman Valley 1 mile, Chicago 83 miles. W. B. BARRICK, Owner, Stillman Valley Ill.

FOR SALE—OR EXCH.—FOR IMPROVED, 3 acres and 4 rm. house nr. 65th and Normal-av., Ill., 5 acres, Lemont, Ill., and paid for, ½ mile from car line, NART A. ADAMS, N. Tripp-av. Bell 21-2.

FOR SALE—160 ACRES, 55 MILES southwest of Chicago; large orchard, good buildings; $22,000, half cash, balance easy terms. Agricultural Circle, 1820 S. Ashland-av.

FOR SALE — 160 AND 80 ACRES GOOD land in the Illinois corn belt, 25 miles s. of Kankakee; all under cultivation; three miles from town; $150 acre. Address J T 36, Tribune.

FOR SALE—9 FARMS, 55 TO 280 ACRES, in vicinity of Aurora and Elgin; all bargains. Send for list and state what you want. (Clyde) WM. KIRK & CO., 404 E. 47th-st.

FOR SALE—FOMESTEAD, NEAR ELGIN 115 acres beautiful wooded river frontage, buildings complete, complete, with all possibilities for pleasure and profit. Phone this. Phone Seeley 616.

FOR SALE — 22 A. BEAUTIFUL FARM. Fine modern improvements, gas, electric lights, hot and cold water, bathroom; black soil; near Chicago, 60 trains; price $14,000; terms. LOWELL R. 821 111 W. Monroe-st.

FOR SALE—132 ACRES GOOD LAND, WITH lake front, 1 mile north of LAKE VILLA; A BARGAIN if taken at once. Inquire Box 85, Lake Villa, Ill.

FOR SALE OR EXCHANGE—60 ACRE IMproved farm, near school and town, with stock and tools, 750 Bluff-st., Glencoe, Ill. Miss B. Danell.

FOR SALE—160 A. BLACK SOIL, BARRINGton, Ill., $157 a. 65 A. Ill. lake front, $140 a. 200 a. deep blk. soil, 5 miles N. W., $180 a. GRAY, 128 N. La Salle.

FOR SALE—GOOD 275 A. STOCK AND grain farm, all crops, and tools; good bldgs.; near Cary, on Fox river; good land. Charles Teckler, Crystal Lake, Ill.

FOR SALE—SELL 9½ ACRES, GOOD BLDGS, fine orchard, grapes, berries; price $1,500; miles loop; $7,200; terms. Box A 145, R. R. 2, Desplaines, Ill.

FOR SALE—ONE OF THE BEST 200 ACRE farms in Du Page County. Best land; fine imp.; 1¼ miles to station; $250 per acre. J. McCLINTOCK, Elmhurst.

FOR SALE — WHEATON—FINE 10 ACRES, auto rd., nr. elec.; extra good land; bargain pr. $2,000, terms. Address D S 33, Tribune.

REAL ESTATE—FARM LANDS.

Illinois.

FOR SALE—REAL BARGAIN—320 A. ONE of the best dairy and stock farms in Kane county; 30 miles to Chicago, 8 miles Elgin, 1 mile small town and Chicago and Northwestern, Ill. Central railroad, hourly interurban to Chicago and Elgin; fine buildings; two houses; one 10 rooms and a 7 room modern house, running water, electric light system, heat and bath; electric power house; 3 large stock barns, large silo; brook crosses farm; ideal for stock. $230 per acre. Terms. Address J 154, Tribune.

Indiana.

FOR SALE—80 ACRES, ALL BLACK PRAIrie corn land, all in cultivation, good new set of buildings, ¾ mile station; gravel roads; price $150 per acre.
ROBERT D. PETERS & SON, Knox, Ind.

320 acres, all level black prairie corn land, 8 room house, 6,000 bushel corn crib and granary; tool sheds, barn 60x40, silo; price $150 per acre.
ROBERT D. PETERS & SON, Knox, Ind.

160 acres, all black prairie corn land; splendid new set of buildings; price $150 per acre.
ROBERT D. PETERS & SON, Knox, Ind.

ATTENTION, FARMERS.

For Sale—640 acre farm in Kankakee Valley, only 60 miles from Chicago; all under cultivation; black deep soil, clay subsoil; 2 sets of buildings, crib room for 20,000 bushels of corn; farm fenced with woven wire; 2 elevators within 3 miles of farm; main stone road to Chicago; owner renting. This is one of the best farms in Western Indiana, near Illinois line. It will pay you to investigate at once. Price only $195 per acre.
LEWIS, SHEAHAN & CO., 5312 W. Chicago-av.

FOR SALE—A SPLENDID 80 ACRE FARM near Elkhart City; good level land, well fenced; good bank barn 40x60, cement basement; good 9 room house, cellar; good water; steel windmill; good outbuildings; fruit; orchard; price $125 per acre; will stock, crops, implements separate. 5 acres in Bristol; new bungalow; electric lights; 3 acres corn; cash, $2,000; balance poultry, cows and equipments; price $3,000; $1,000 cash, 3 yrs. time for balance. M. H. MILLER, Bristol, Indiana.

FOR SALE—MY 1,500 ACRE FARM IN Newton County, Indiana, 50 miles south of Chicago; 1,100 acres under cultivation and balance in timber and pasture; level surface, rich black soil, drainage ditch under construction; 3 houses, 2 barns and orchard; acquaintance $40,000, due in 3 yrs.; price $100 per acre, cash or easy terms. Write for particulars. Address J 558, Tribune.

FOR SALE—QUICK, BY ADMINISTRATOR, 90 acres, $4 800, worth $7,800, highly improved, in cultivation; location, 40 a. fine muck land, 20 a. good timber, 30 a. farm land; 2 miles from Vistula, Elkhart Co., Ind., part cash, bal. farm trade. L. J. KLEIN, Mtg. Banker, 802, 79 W. Monroe-st. Tel. Rand. 1783.

FOR SALE—167 ACRE FARM; WELL adapted to dairying; 5 miles to Elgin; all new buildings; equipped with running water and electric lights. This farm overlooks the Fox River valley and is unsurpassed for citrus fruits and vegetables; growers netting big returns; no hail; no frost; no sleet; no storms; fine gravel road; 820 Chicago; near good town. ERNEST ENGLE, R. 8, Monroe-st. Elkhart, Ind.

TWO 250 A. FARMS.

Improved; adjoining; rich clay subsoil; 45 m. s. e. Chicago; owner professional man; must sell. WM. HAVENS, 753 Polk-st., Gary, Ind.

FOR SALE—240 ACRES, LOCATED 3½ miles from good town; all black and tiled and fairly good improvements; excellent corn, wheat, and clover land; this, with 40 acres, taken at once. Lock Box 585, North Judson, Indiana.

FOR SALE—ACCOUNT OF OLD AGE, would sell 40 a. farm, Huntington Co., 2 mi. h. school; good soil; 4 a. timber; 4 a. cotton; 2 sets bldgs.; $150 per a.; $5,000, part time. E. F. ABBOTT, Andrews, Ind.

FOR SALE—A FEW EXTRA HIGH GRADE small farms, stock and implements included. 5 to 40 acres; close to Chicago; close to town; woodland and running water; $2,500 to $7,500. C. S. STEELE, Knox, Indiana.

FOR SALE—160 ACRE FARM, LAND, 200 or more in pasture and crops; bal. white oak timber; river and school on farm; easy terms; other sizes offer for cash; no trade. 4600 Lincoln-av.

FOR SALE—A VERY WONDERFUL STOCK and grain farm, clay loam, new river bottoms, 2 miles from railroad town; 560 acres; $150,000. C. S. STEELE, Knox, Indiana.

FOR SALE—160 ACRES DARK LOAM, MODern house and outbuildings, beautiful location; $150 per acre. Mrs. B. Casper, Knox, Ind. R. R. 2.

FOR SALE — 160 ACRE ESTATE ON LINcoln Highway, 16 miles east of Ft. Wayne, Ind. A bargain. Write HENRY PARNIN, 2910 Wetzel-st., Fort Wayne, Ind.

FOR SALE—OR EXCHANGE—160 FARM; stone road; close to town; price $12,000; mort. $2,500, 5%; will deal quick. BOOKS, Knox, Ind.

FOR SALE—167 ACRE FARM; WELL adapted to dairying; 5 miles to Elgin; all new buildings; equipped with running water and electric lights. This farm overlooks the Fox River valley and is unsurpassed for citrus fruits and vegetables; growers netting big returns; no hail; no frost; no sleet; no storms; fine gravel road; 820 Chicago; near good town. ERNEST ENGLE, R. 8, Monroe-st. Elkhart, Ind.

FOR SALE—80 ACRES, ALL BLACK PRAIrie corn land, all in cultivation, good new set of buildings, ¾ mile station; gravel roads; price $150 per acre.
ROBERT D. PETERS & SON, Knox, Ind.

160 acres, all black prairie corn land; splendid new set of buildings; price $150 per acre.
ROBERT D. PETERS & SON, Knox, Ind.

ATTENTION, FARMERS.

For Sale—640 acre farm in Kankakee Valley, only 60 miles from Chicago; all under cultivation; black deep soil, clay subsoil; 2 sets of buildings, crib room for 20,000 bushels of corn; farm fenced with woven wire; 2 elevators within 3 miles of farm; main stone road to Chicago; owner renting. This is one of the best farms in Western Indiana, near Illinois line. It will pay you to investigate at once. Price only $195 per acre.
LEWIS, SHEAHAN & CO., 5312 W. Chicago-av.

FOR SALE—A SPLENDID 80 ACRE FARM near Elkhart City; good level land, well fenced; good bank barn 40x60, cement basement; good 9 room house, cellar; good water; steel windmill; good outbuildings; fruit; orchard; price $125 per acre; will stock, crops, implements separate. 5 acres in Bristol; new bungalow; electric lights; 3 acres corn; cash, $2,000; balance poultry, cows and equipments; price $3,000; $1,000 cash, 3 yrs. time for balance. M. H. MILLER, Bristol, Indiana.

FOR SALE—MY 1,500 ACRE FARM IN Newton County, Indiana, 50 miles south of Chicago; 1,100 acres under cultivation and balance in timber and pasture; level surface, rich black soil, drainage ditch under construction; 3 houses, 2 barns and orchard; acquaintance $40,000, due in 3 yrs.; price $100 per acre, cash or easy terms. Write for particulars. Address J 558, Tribune.

FOR SALE—QUICK, BY ADMINISTRATOR, 90 acres, $4 800, worth $7,800, highly improved, in cultivation; location, 40 a. fine muck land, 20 a. good timber, 30 a. farm land; 2 miles from Vistula, Elkhart Co., Ind., part cash, bal. farm trade. L. J. KLEIN, Mtg. Banker, 802, 79 W. Monroe-st. Tel. Rand. 1783.

FOR SALE—167 ACRE FARM; WELL adapted to dairying; 5 miles to Elgin; all new buildings; equipped with running water and electric lights. This farm overlooks the Fox River valley and is unsurpassed for citrus fruits and vegetables; growers netting big returns; no hail; no frost; no sleet; no storms; fine gravel road; 820 Chicago; near good town. ERNEST ENGLE, R. 8, Monroe-st. Elkhart, Ind.

FOR SALE—80 ACRES, ALL BLACK PRAIrie corn land, all in cultivation, good new set of buildings, ¾ mile station; gravel roads; price $150 per acre.
ROBERT D. PETERS & SON, Knox, Ind.

160 acres, all black prairie corn land; splendid new set of buildings; price $150 per acre.
ROBERT D. PETERS & SON, Knox, Ind.

ATTENTION, FARMERS.

For Sale—640 acre farm in Kankakee Valley, only 60 miles from Chicago; all under cultivation; black deep soil, clay subsoil; 2 sets of buildings, crib room for 20,000 bushels of corn; farm fenced with woven wire; 2 elevators within 3 miles of farm; main stone road to Chicago; owner renting. This is one of the best farms in Western Indiana, near Illinois line. It will pay you to investig

TATE—FARM LANDS.

Wisconsin.

l Farms in sconsin

ERS of improved farms with ock, in the most rapidly de- in Wisconsin. Nut-crowned ay subsoil. Soil very rich and ed to a section of good ets, many churches, good ie neighbors and big crops. d streams. Delicious water ly. Dairying is the principal eneral farming is carried on ourishing growth of timothy crops of rye, oats, barley, alsos, also all the vegetables, are in price from $2,000 up. ears' time on balance.

take in desirable property in aking mortgage back for the ll horses, cows, etc., on very

doing business in Wisconsin ears. We took us on own bank or building and loan k for booklet "Letters from

We have offices at MED- RILL, WIS. Our 12 are in ood counties, TAYLOR, LA- ADE, MARATHON, CLARK.

M OF YOUR OWN. Be inde- own home, where farm g steadily and you can make while your farm increases in e. C. R. Farm buyers. Mod- l offices open all year round.

GRIMMER LAND COMPANY, MARINETTE, WIS.

-HAMMEL

(Not Inc.) AL COMPANY. ne Randolph 5757. Marquette Bldg., Dearborn-st., Chicago.

PROVED SILVER LAKE ng of 1,200 acres, soil clay mile from main line Railway ed either under plow or growing this season's cut 1000 tons lower; two main dwellings rooms; first floor, 2 second hen, small well house, black h tools; large machine shed farm tools, wagon, sleighs, mower, rake, corn planter, harrow, McCormick binder, ation horse and cattle barn; house, house on good k house, cement barn, 50 woven wire, bal. fenced and eautiful Silver Lake adjoin- its pike, base, muskellunge unting this region; 3,500 ar cutting on the fine clover of which have already been a bargain price for H. GLENNON, 522 4th-av., Rockford, Ill.

ING DAIRY FARM, 350 north, near large town; fine cattle, machinery, imple- erything complete, extra fine house, 3 barns, 2 cement silos, ern dwelling; corn, all con- property about 200 acres in ed, price, shipping $6,000 to ; about $25,000 per acre; ns to a real farmer, make ba- Write Owner, B G 186, Tri-

Wisconsin.

$20 ACRES, SANDY LOAM soil. 6 miles from Mari- ette. Joins farms. Price $20 per acre.

80 acre farm. 60 acres cleared. Clay loam soil. Good orchard. Surrounded by farms. On rural free de- livery and phone line. One- fourth mile to school. Fair buildings. Price, $6,500.

400 acre farm. 200 acres cleared. Good soil. Land is slightly rolling. Fine stock farm. Fair buildings. Locat- ed 6 miles from town. Price $45 per acre.

240 acres hardwood timber land. Over 1,000,000 feet of log timber. Good soil. 6 miles from town. Near state highway. Price $35 per acre.

We are owners of a large acreage and have other bar- gains.

GRIMMER LAND COMPANY, MARINETTE, WIS.

FOR SALE—FARM BARGAINS. CENTRAL WISCONSIN.

120 a. improved farm, fine 7 room house, good barn, granary, corn crib; 40 a. cleared and under cultivation; price $6,000; $1,500 cash, bal. 5 pymts.

64 a. farm in Marathon co., new 10 room house, barn and cow barn; river touches one corner; good fishing; 18 head cattle, team horses, colt, machinery; $7,800.

120 a. farm, 5½ mi. from Merrill, on fine road, 1 mi. to cheese factory; 30 a. culti- vated; fences; large modern bungalow, fur- nace heat; good barn; 2 cow barns, 2 horse and machinery; all for $7,500.

Also good hardwood cutover timber land, near Merrill and Antigo; $15 to $30 an acre; easy terms; exc. Mon., Wed., Fri. clients.

WM. H. BROWN & SONS, 5 N. La Salle-st., Chicago. Local office, 1001 E. Main-st., Mer- rill, Wis.

Miscellaneous.

142 Acre "Sunnymead Farm" $5,500, with 8 Cows,

3 horses, 3 heifers, hogs, reaper, mower, silky plow, sulky cultivator, harrows, gaso- line engine, wood sawing outfit, manure spreader, fanning mill, complete set machin- ery tools, wagons, harness, crops on farm, etc., included by owner to retire now. 2 miles station and near large city; closely lake on farm; 50 acres warm, loamy tillage, 20 cow wire fenced spring watered pasture, woodlot estimated 1,000 feet timber, choice fruit; good maple shaded 10 room house, barns, silo, poultry, hog houses; $5,500 takes everything; details page 240 Strout Catalog of Bargains 19 States. Copy free. STROUT FARM AGENCY, 922 C. Marquette Bldg., Chi- cago.

40 Acres Bordered by Limpid Lake, Lying like a Gem,

Midst verdure clad views, fishing, motor boating; profits from gen farming, truck, poultry; no waste; 40 acres well fenced good dark loam soil; 8 cow wire fenced pas- ture; valuable wood lot, fruit; good 6 room house, barns, garage, poultry house; con- venient enterprising R. R. town. To settle quickly, low price $1,550; part cash. De- tails page 19 Strout Catalog 19 States, copy free. STROUT FARM AGENCY, 922C Marquette Bldg., Chicago.

120 Acres, $2,800, Including Pair Horses, 8 Cows, and

Hogs, poultry, wagons, harness, full im- plements on good road, near town, short walk school, churches &c. 75 acres fertile belgian clover loam for dairy, general crops; produce, spring watered pasture, estimated 250 cords wood, timber, fruit. Good 8- room house, frame, modern house, barn granary, poultry, hog houses. Aged owner makes quick sale price, $2,800 for all, easy terms. Details page 19 Strout Catalog 19 States, copy free. STROUT FARM AGENCY, 922 C Marquette Bldg., Chicago.

FOR SALE — BARGAINS IN FARMS FOR actual buyers; no exchanges; size, location and price to suit. S. A. FRENCH & CO., 50 W. Washington-st. Central 4973.

FOR SALE—160 CLASS GENERAL FARM; high cultivation; developing acres; low price for cash. Address A G 75, Tribune.

LAND INFORMATION.

THE UNITED STATES RAILROAD AD- ministration has just issued a free illus- trated booklet describing Upper Michi- gan for distribution to those interested in ho- homes and farm possibilities there offered. For information about stock raising, dairy- ing, general farming and developing cut-over timber lands. Climate, soil social conditions are also covered. Here are cheap lands offer- ing large profits. Low freight rates give op- portunity to important markets, which you should consider. Ask for Wisconsin and Upper Mich- igan book and send name. Address please to be written to J. L. Edwards, Mgr. Agl Sec., Room 560, United States Railroad Adminis- tration, Washington, D. C.

WISCONSIN OFFERS FARM SEEKERS productive land at low prices and easy terms; a healthy climate, good markets. Catholic and others are sold to settle in the high cost of living write for free informa- tion to THE CATHOLIC COLONIZATION SO- CIETY, U. S. A., 1013 Ashland Block, Chi- cago, Ill.

SEND YOUR NAME TODAY. RECEIVE OF- fers from land owners, agents everywhere. United Realty Advancement, Dept. 111, Chicago.

FREE WISCONSIN BULLETINS, SOIL, CLI- mate and crops, Immigration Bureau, Dept. of Agriculture, Madison, Wis.

REAL ESTATE—FRUIT LANDS.

FOR SALE — CALIFORNIA FRUIT AND alfalfa farms. Particulars. Address B. H. FISHEL, Corona, Cal.

REAL ESTATE—COUNTRY.

FOR SALE—MODERN COLONIAL COUNTRY home on banks of St. Joseph river; very attractive grounds, shade trees. Write Mrs. D. C. Hunter, Benton Harbor, Mich.

REAL ESTATE—TIMBER AND COAL.

FOR SALE—AT A BARGAIN, 500 ACRES OF timber land, consists of raw timber, ties and mine props; will make good grazing and farm land after timber is cut. Deed to Co. No.; 2¼ miles of R. R. A. R. Stetson, Momence, Ill.

REAL ESTATE—CATTLE RANCHES.

FOR SALE—BEAUTIFULLY IMPROVED, equipped and well stocked irrigated ranch. Select corn, alfalfa, wheat, alsike. Year 1919 crop over $25,000. Winter 1500 cat- tle, 12 acres deeded, 2300 leased. Must sell all or part. Terms very liberal. Write owner direct. Address Richland Meadows Ranch, Sidney, Montana.

FOR SALE — FINEST IRRIGATED RANCH in San Luis Valley, garden spot of Colo- rado, to close estate; 2,320 acres; $47 an acre. Owner, Address Official Director, The Great Divide Post Building, Denver, Col.

FOR SALE—80,720 ACRES RANCH, N. W. Texas, fenced and improved. For full de- scription write C. C. TODD, McPherson, Kas.

REAL ESTATE—MISCELLANEOUS.

FOR SALE—$100,000 EQUITY IN STORE and office building; rental $35,000; mort- gage $75,000; will trade for farm, subdivision or scattered property. Address B G 293, Tri- bune.

FOR SALE—3 FLAT, LARGE LOT, NEAR L. Park; rent $480 a year; price $3,400. C. CARLSON, 852 W. Belmont-av.

FOR SALE—NEW APARTMENTS AT 5% gross rent. Address H 491, Tribune.

REAL ESTATE WANTED.

For Cash.

WANTED—BUNGALOW, 5 ROOMS, NEAR school, in Edgewater, east of Clark pref.; no agents. Address B 252.

WANTED—FROM OWNER, 5 OR 6 RM. bungalow; mod.; ige. lot; garage; N. pref. Address B D 401, Tribune.

WANTED—VANSTON RESIDENCE, $8,500 to $20,000. Customer waiting. W. D. MURDOCK & CO., 17 N. La Salle-st. (B.).

WANTED—MODERN 3 OR 6 APARTMENT building in Edgewater district to be a bargain from owner only. Address B D 260, Tribune.

WANTED—TO BUY—EQUITIES IN LARGE apartment or business properties. WILLIS & FRANKENSTEIN, 110 S. Dearborn-st.

WANTED—5 OR 6 RM. AUSTIN HOME. Must be bargain; will pay cash for equity. Owner only. Address T S 420, Tribune.

WANTED — FOR CASH—3 FLAT, WHERE I can get flat for myself; N. S. Address A 227, Tribune.

WANTED—AUSTIN, S. OF LAKE. HIGH grade modern 2 apt. bldg.; sun parlors; cash. Address A F 266, Tribune.

WANTED—N. S. APT. EQUITY, AT A BAR- gain price, for cash. Address B G 230, Tri- bune.

WANTED—I WANT 6 OR 12 FLAT BUILD- ing, in Austin, will pay cash. Give particulars. Address B G 246, Tribune.

WANTED—FACTORY, BLDG. OR GARAGE, 10,000 to 18,000 sq. ft.; must be A1 condi- tion. Address N F 433, Tribune.

WANTED — SMALL RESIDENCE WITH garden; on North Side, near lake; garage; from no agents. Address E 561, Tribune.

WANTED—HOUSE, RAVENSWOOD, $1,000 cash, $30 monthly; give full description for quick action. Address B D 172, Tribune.

WE HAVE A BARGAIN IN 2, 3 OR 6 APART- ment; must have pass. of one flat; princi- pal. Address B G 68, Tribune.

WANTED—BEST IMPROVED EQUITY $400 cash buys 118 N La Salle. Room 312.

WANTED—2 STORY OR BRICK BUNGALOW, $5,000. Address A 27, Tribune.

WANTED—3 FLAT; MUST BE A BARGAIN. A. HAMMERER, 1508 S. St. Louis-av.

REAL ESTATE WANTED.

For Cash.

WANTED—8 TO 12 ROOM residence, North Shore, vi- cinity Glencoe; lot 150 ft. or more; purchase or lease pri- vate party; real estate submit lists. Address T N 543, Trib- une.

AN ATTRACTIVE MOD- ern house in Lincoln Park district, 12 or 15 rooms preferred. Will- ing to pay $40,000. Ad- dress X P 158, Tribune.

WANTED—WIDOW WITH $7,500 CASH prefers to deal direct with owner; must have possession of one flat by October; quick ac- tion requires full details and lowest cash price and phone number. Address B G 292, Tribune.

WANTED—I BUY DIRECT FROM OWNERS NORTH SIDE APARTMENT BUILDINGS. NO COMMISSION.

Will make you an all cash offer in 48 hours. S. H. NEWMAN, 631, 11 S. La Salle-st. Randolph 4981.

WANTED—HAVE $5,000 CASH AND CLEAR West Side brick 2 flat for same; willing to pay $1,080 per annum; price $8,000; want North Side 6 apt. bldg.; must be modern with sun parlors; will assume. Address D G 272, Tribune.

WANTED—WILL PAY $150 CASH, BAL. $100 or more monthly for 6 or 7 room house or bung. on large lot in Wheaton or Elmhurst; describe fully, state price and distance minutes from W. or third rail station. Address H 554, Tribune.

WANTED— HAVE $6,000 CASH AND LGE. lot in Ravenswood cor. lot, valued at $7,500 clear; want modern up to date North Side 6 apt. bldg.; will assume. Address B G 266, Tribune.

WANTED—I WISH TO INVEST ABOUT $65,- 000 in one or more income properties if you will sell for 5 times the yearly rent, and get it cash at once. Tell me what you have in first letter. Address T Y 173, Tribune.

WANTED TO BUY—MODERN RESIDENCE or bungalow for cash; must be a bargain; n. of Irv. Park blvd. and e. of river preferred; will consider other locations; no agents. Address A A 544, Tribune.

WANTED—AM IN THE MARKET FOR high grade residence in Sheridan-rd. with riparian rights, between Balmoral and Devon; must have five masters' chambers; bargain. Address P S 315, Tribune.

WANTED—6 OR 7 ROOM BUNGALOW OR comparatively new stucco house; Edgewater or Rogers Park, east of L, for client at our office. QUINLAN & TYSON, 40 N. Dear- born-st.

WANTED—HOME OR GOOD VACANT, about $25,000, between Edgewater and Glencoe, for cash and equity in two modern 18 flat building in Evanston. Address B G 318, Tribune.

WANTED—MODERN RES. OR BUNGALOW, 6 or 7 rooms, Edgewater or Rogers Park, east of Clark; brick or stucco; will pay up to $11,000 cash; give particulars. Address E 287, Tribune.

WANTED—ROOM OWNER TO OWNER. NO agents, 2 flat, 6 r. each, sun p.; not exceed $13,000; 3 or flat, 6 r., sun p., not exceed $15,000; at once; betw. Argyle and Howard, near lake; prefer cash. Address A 273, Tribune.

WANTED—8 TO 12 ROOM RESIDENCE ON lot 100 ft. or more, Oak Park or River Forest, restriction section; purchase or lease; private party; real estate please submit lists. Address T N 542, Tribune.

WANTED—25-50 ACRES, MORE IF CHEAP, within 30 miles Chicago; must have house and good buildings. Consider summer resort. Poss. now or later. Address T L 442, Tribune.

WANTED—NO BUY—BUNGALOW OR COT- tage, first class condition, 4 to 6 rooms from private party, northwest or west. Address, giving full particulars, D 884, Tribune.

WANTED—HIGH GRADE 3 OR 6 FLAT, 6 or 7 rooms, sun parlors, east of Broadway, in Edgewater or Rogers Park; have $20,000 cash. Address P S 314, Tribune.

WANTED—WILL PAY ALL CASH FOR BAR- gains in improved income property, in any part of Chicago. MURRAY WOLBACH, 105 S. Dearborn-st.

WANTED—3, 5 FLAT BLDG., SOUTH OF 43d-st.; can invest $3,000. Owners or agents can make quick deal if bargain is of- fered. Address A F 270, Tribune.

WANTED—HAVE $500,000 TO INVEST IN good farms, all sizes, 10 to 200 miles of Chicago. Send full particulars, price, etc. P. E. BIONDI, 80 W. Washington. Cent. 5067.

WANTED—WILL PAY CASH FOR GOOD equities in well located real estate up to $50,000. Give location, rents, imp., lot, mtg., price. Address B G 158 Tribune.

WANTED—5 TO 20 ACRES, CLOSE IN, RIPE for bungalows. Full particulars in first let- ter. Must consider bunch of 5 acres if well lo- cated and cheap. Address A B 321, Tribune.

WANTED—FOR CASH, 6, 12, 15, AND 18 apartments, North. Mail full particulars. We can purchase in 48 hours if price is right. ARTHUR KRUGGEL & CO., 140 N. Dearborn.

WANTED—BEST BARGAIN IN 2 TO 6 flats, on Broadway and s. of Grace, that cash will buy. Give location and price. Ad- dress X J 123, Tribune.

WANTED—TO PURCHASE OR RENT 5 OR 6 RM. bungalow by responsible party; N. or N. W. side preferred. Address B 195, Tri- bune.

WANTED—WILL PAY CASH FOR FLAT bldg., North or Northwest, if price is 5 or 6½ times annual rental. Address A F 307, Tribune.

WANTED — MOD. 7-8 RM. BRICK, VENEER bungalow or Dutch colonial; 100 ft. ground, East Side, north of Winnetka. Address D 583, Tribune.

WANTED—18 TO 30 APT. BLDG., N. OR S.; will pay cash for equity if a genuine bar- gain; give full details; purchaser. Address B 222, Tribune.

WANTED—BEST BUNGALO OR COTTAGE $500 cash, bal. monthly payments, will buy in Edgewater or other close in suburb. Address T Y 518, Tribune.

WANTED — VACANT SUITABLE FOR amusement park, North, South, or West; must have good transportation, and close in as possible. Address B G 232, Tribune.

WANTED — BY RESPONSIBLE YOUNG couple, comfortable home; Side city or sub; cash or terms. Address X S 500, Tri- bune.

WANTED—CASH TO $8,000; MUST BE bargain; 6 to 8 room house, large lot, good locality, near trans. North or North suburb. Phone Lake View 7721.

WANTED—BY PARTY WHO MUST HAVE flock this fall, house 6 to 10 rooms, modern, North Side; price $6,000 to $12,000. Ad- dress P S 316, Tribune.

WANTED—MODERN 2 FLAT, NORTH SIDE, far to Rogers Pk.; about $7,000; will pay $1,000 to $1,500 cash, bal. on time for client. ROWE & WHITMAN, Tribune Bldg.

WANTED—CHOICE 2 FLAT BLDG. NORTH Side, east of Broadway, $500 cash, bal. monthly. Send particulars. No brokers. Ad- dress C 481, Tribune.

WE HAVE PRIVATE PARTY IS IN MAR- ket for barg. in 2 farms; prefer Cook or Lake Co.; 80 to 200 a.; have cash and mean business. Address X H 293, Tribune.

WANTED—SMALL HOUSE OR 3 FLAT bldg. in Austin south of N. W. R. R.; give location and price. Address L O 424, Tri- bune.

WANTED—FOR CASH, 5 TO 15 ACRES, AC- cessible to switch, within or near city limits; will buy quick. Address L O 425, Tribune.

WANTED—GOOD FARM OF ABOUT 100 acres, south or southwest of city; must have good house and bldgs.; price no consid- eration. Address B G 220, Tribune.

WANTED—TO BUY—A 5 OR 6 ROOM BUN- galow in Rogers Park, east of Clark-st. Telephone 3936 Rogers Park, or address B G 160, Tribune.

WANTED—2 STORY BRICK HOUSE, HOT water heat, 5 or 6 rms., in Austin or Oak Park. E. H. LINK COMPANY, 202 Harrison- st., Oak Park. Phone Oak Park 8033.

WANTED—EDGEWATER SIX FLAT, STEAM heat, and two flat, furnaces. Make close price for quick sale. Customers waiting. MEAD & COE, 69 W. Washington-st.

WANTED—TO BUY—QUICK, 25,000 TO 50,- 000 sq. ft. warehouse property vacant or bldg. with railroad connection; preferably on central West Side. Address A G 76, Tribune.

WANTED—TO BUY—STITCH TRADE PROP- erty, 150x200, south of Kinzie, east of Cali- fornia, north of 26th-st. Address B G 368, Tribune.

WANTED—CASH FOR 6 TO 12 FLAT SO. or No. Side; particulars for attention. GEO. ATHMEY, 4568 Lake Park-av.

WANTED—FARM FOR CASH; OR WILL EX- change for city property. Send particulars. Address T T 406, Tribune.

WANTED—HIGH GRADE 3 FLAT BLDG., East Division, 9 to 10 rooms, from own- er. Drexel 8321.

WANT BEST 7-8 RM. HOME $4,500 OR less will buy. Prefer h. water ht. no. of 42d. s. of Drexel. Address D G 282, Tribune.

WANTED—AUSTIN BRICK RESIDENCE; 4 bedrooms required: all cash; none but own- ers. Address A E 82, Tribune.

WANTED—HAVE SOLD MY FARM; HERE from Iowa; want 2 or 3 flat, N. or N. W., barg., cash. Address X H 292, Tribune.

WANTED—BRICK BUNGALOW OR GOOD lot, north; give description. Address B 494, Tribune.

WANTED—BARGAIN N. S. APT. BLDG., renting over $20,000 cash. Give $20,000 cash; quick action. Address J 204, Tribune.

WANTED—LAND BEARING SPRUCE OR balsam trees in Wisconsin or Michigan. Address G 245, Tribune.

WANTED—FOR CASH, 5 TO 10 ACRES, near Chicago; will pay up to $5,000. J. F. POPELKA, 3536 W. 26th-st.

WANTED—BUNGALOW; CASH; WALKING distance L. C. sta.; price and address or no attention. Address X R 116, Tribune.

WANTED—TO BUY—MOD. 8 OR 9 ROOM brick, N. North or N. W., for cash. Ad- dress P S 317, Tribune.

WANTED—CASH FOR BARGAIN, 6, 12, 18, 24, 30 flat bldg., North. Address D 590, Tribune.

WANTED—3, 6, 12, OR 18 APT. BUILDING for cash, North; write full particulars and addressed letter. Address T K 374, Tribune.

WANTED—RM. HOUSE OR BUNGALOW for cash, $4,000 to $5,000. North Shore or Oak Park. Address B D 575, Tribune.

WANTED—GOOD VALUE IN HOUSE OR 2 flat building, South Side; will pay all cash. Address E 396, Tribune.

WANTED—18 OR MORE APTS. ON N. OR N. W. Side; will deal at once; state rent and price. Address B D 255, Tribune.

WANTED—INCOME PROPERTY FOR CASH; must be a bargain. Address B 464, Tribune.

REAL ESTATE WANTED.

For Cash.

A MODERN HOUSE IN Edgewater district, for immediate possession. Party willing to pay from $25,000 to $40,000 for good location. Ad- dress T K 433, Tribune.

WANTED—ANYTHING; OWNER ONLY. CASH.

Anywhere, any size; no commission; espe- cially property will sell low for some rea- son; about to be foreclosed; title tangled by tax sale; undiv. shares heirs, anywhere; con- tracts cannot carry; no trades; net cash; no com. Address J 229, Tribune.

WANTED—I WANT TO BUY 8 RM. STRICT- ly modern, up to date house, large living room, hot water heat, near lake and trans- portation; prefer Kenilworth or Winnetka. If you have a desirable house that you will sell at pre-sit prices, call Rogers Park 9347. MR. COLLINS.

WANTED—WHAT HAVE YOU FOR SALE? I am paying cash for bargains. Wanted—6, 3, and 2 flats, steam heated, electric lights; also up to date residences. Ask for MR. RILEY, DE PRIEST & DE PRIEST, 3439 S. State-st. Douglas 7877.

WANTED—5 FLAT EAST OF COTTAGE Grove, s. of 60th; have $1,500 cash; will assume; price not over $8,000. Address B G 382, Tribune.

WANTED—3 OR 6 FLAT NEAR JACKSON Park; sold my business, have cash; must invest at once; give full information please. Address B G 379, Tribune.

WANTED—I WANT AN 8-10 ROOM HOUSE, Evanston, Wilmette or Kenilworth; no quib- bling as to price and terms, if can have pos- session soon. Address B D 554, Tribune.

WANTED—HAVE $2,000 CASH, WANT 2 flat brick, steam or hot water heat, near n. north of Belmont-av. Address J 219, Tribune.

WANTED—FROM OWNER, 3 OR 6 FLAT; describe; will give cash and clear suburban. Address E 191, Tribune.

WANTED—TO BUY 5 OR 6 ROOM BUNGA- low, North Shore, close to lake and elevated train. Address H 571, Tribune.

WANTED—3 FLAT EAST OF CLARK-ST. Will pay up to $15,000 cash. Address B G 383, Tribune.

WANTED—MODERN BLDG., 18 OR MORE apts.; cash bargain only. H. B. CORBIN, 5 N. La Salle-st.

WANTED — BEST OAK PARK 2 APT. $9,- 000 cash will buy; owners only. Address A A 544, Tribune.

WANTED — BEST ROGERS PARK 2 APT. $10,000 cash will buy; owners only. Ad- dress D G 284, Tribune.

To Improve.

WANTED SUBDIVISION PROPERTY; will subdivide; will take stock, sell on shares; or purchase; will clean up old subdivision; can finance myself.

John H. Gelhardt Orgz.,

The Organization Successfully Selling, CONSUMERS' BLDG.

WANTED—AM IN THE MARKET TO BUY or sell on contract, subdivision, any size; improved or unimproved; kindly reply with full particulars. Address T Y 515, Tribune.

By Brokers.

WE WANT HOUSES AND 2 FLATS.

We Sell 'Em Quick.

and pay cash for them if they look good to us. WEST, NORTHWEST AND SOUTH SIDES. AUSTIN, AND OAK PARK.

WILL J. BELL,

69 W. Washington-st. Randolph 3535. Phone, Central 2579. 22 YEARS AT THIS ADDRESS.

WANTED—OWNERS, ATTENTION— We have ready cash buyers for flats and apartments, $30,000 to $300,000. Cash can be bought for 4 or 5 times the rental. See us promptly if disposed to act.

MEAD & COE, 69 W. Washington-st. Ph. Rand. 450. P. S.—We also make real estate loans.

DO YOU WANT TO SELL?

WE CAN SELL YOUR HOUSE OR 2 FLAT BLDG. IN 30 DAYS. SEE US TODAY.

FRED'K H. FROEMKE CO.

1709 W. 59th Prospect 4133.

CASH OFFER—48 HRS.,

for large or small properties that are really bargains. Brokers and owners, send lists. FRANKLIN BROWNE, 4536 Drexel-blvd. Ken. 6662, 9 a. m.

WANT—OUT OF TOWN OWNERS AND others; will lease 6, 12, or 18 flat bldg., 3 to 5 yrs.; Edge., Rav., or Rogers Pk.; pay in advance rent or assign; give full particu- lars. Address A P 300, Tribune.

WANTED—HOUSES AND FLATS FOR WHICH YOU WANT CASH by a sales- man specializing in selling SOUTH SIDE PROPERTY for a large downtown firm. Prompt action. Address A F 517, Tribune.

WANTED—WE HAVE CUSTOMERS LOOK- ing for high grade apartments. Let us know what you have. We will get you quick results. C. W. JAMES & CO., 111 W. Washington-st.

WANTED — WE CAN SELL YOUR PROP- erty for cash if price is reasonable, or ex- change for income property. J. BLISS & CO.

6 S. Dearborn-st. Rand. 6840.

WANTED—HOUSES, SMALL BUSINESS property and apts., good location. S. for cash buyers.

PAUL A. SCHREECHER & CO., Tribune Bldg.

WANTED—MANAGEMENT OF APART- ment bldgs. We keep rents up and expenses down. Also have cash buyers. HICKS, LOEHR & CO., 6 N. La Salle-st.

WANTED—DO YOU WANT CASH FOR YOUR PROPERTY? PHONE WENT. 1845-6. CALL, 24 years experience in selling South Side real estate. 217 W. 63d-st.

WANTED—OWNERS—WE HAVE CLIENTS waiting to buy houses and flats. Quick sales made. HAN & SONS, 1641 E. 75th-st. Blackstone 983.

WANTED—HAVE FIFTEEN CASH BUYERS for Austin, Oak Park and Evanston bun- galows, houses, and vacant; Owners only. Ad- dress P B 97, Tribune.

WANTED—HAVE CASH BUYERS FOR N. S. flats; must have good transportation, 2-3-6 flats, large apart- ments and business properties. See Reninger, WHITESIDE & WENTWORTH, 1056 Wilson.

WANTED—FLATS AND HOUSES FOR SALE and for rent to colored. S. S. IVENS, Oak- land 5629. 4217 Indiana-av.

HAVE CUSTOMERS FOR WEST SIDE houses and flats. What have you for quick sale? MEAD & CO., 69 Washington-st.

WANTED — TO HEAR FROM OWNER OF flat building for sale. G. O. MATSON, St. Paul, Minn.

WANTED—HAVE CASH BUYERS FOR farms, any size. E. RINGER, 69 W. Washington-st.

REAL ESTATE FOR EXCHANGE.

Apartments.

TO EXCHANGE—60 APARTMENT BLDG., S. Side blvd.; facing park; rental $51,000; price $330,000, clear of incumbrance. Want trade unimproved land. G. W. STEWART, 29 S. La Salle-st.

$135,000 HIGH CLASS 32 APARTMENT bld., 1 blk. from the lake; rent $18,800. Want clear farm, vacant or old imp. for $7,000 eqt.

E. F. RINGER, 69 W. Washington. Cent. 5087

12 APT. BLDG., ENGLEWOOD, 3 AND 4 rooms, disappearing beds, right up to date; rent $6,200; bal. $22,000; want good clear property or nearby farm. Address X J 124, Tribune.

TO EXCHANGE—NEW APARTMENT BLDG., CON- taining 4 stores and 68 flats; rent $29,500; want farm for $100,000 equity. H. O. STONE & CO., 72 W. Adams-st.

OWNER LEAVING CITY, HAS $150,000 equity in 3 high grade apt. bldgs.; will trade all or separate for improved farm or southern Illinois property. Address B G 177, Tribune.

FOR EXCHANGE—HIGH GRADE S. S. court apt. bldg., renting $20,000; want clear, high class improved ranch or timber land. Address B G 328, Tribune.

EXCHANGE—BEAUTIFUL EDGEWATER 6 apt.; porches; mtg. $14,000; rent $4,700; want clear property and cash for equity. Address A G 111, Tribune.

EXCHANGE—$30,000 EQUITY IN 21 FLAT bldg., best renting location in Hyde Park, for clear improved and cash. Address J 211, Tribune.

BARGAIN — 30 APT., NORTH SHORE; mtg. $65,000; rent $17,000; want clear property and cash for $35,000 equity. Ad- dress A G 147, Tribune.

EXCHANGE—BARGAIN HUNTERS; MOD- ern 6 flat, Kenmore; mtg. $59,000; rent $10,000; will trade for west side property. Address A G 71, Tribune.

BARGAIN — SHERIDAN-RD.; 30 APT., mod.; mtg. $65,000; rent $22,000; will clear improved property and cash for equity. Address A G 131 Tribune.

EXCH. FINE S. SIDE 6 APTS., 5 RMS; sun parlor, Eng. basement; rent $3,300; mtg. 1st $11,000; want clear improved va- cant or farm. Address B 312, Tribune.

EXCH.—2 NEW MODERN 6 FLAT building, Logan-sq.; wide lot; brick garage in rear. For vacant or old improved. Ad- dress E 186, Tribune.

FOR EXCHANGE—CLEAR 2 FLAT, FRAME, clear cottage; clear vacant, 5x180, ripe for bungalows, and will add some cash, for good 6, 9, or 12 flat. Address E 133, Tribune.

HAVE YOU A REAL FARM IN ILL. OR land in exchange for 12 apt. bldg. nr. Gar- field Pk. and one block to L sta.; rent $5,700; mtge. $20,000. Address X E 143, Tribune.

FOR EXCHANGE—18 FLAT, STOVE HEAT, N. S., near "L"; rents $5,500 per year; mtg. $20,000; price $40,000. For good farm. Address D 171, Tribune.

6 FLAT ON SOUTH SIDE, AUBURN PARK; beautiful surroundings; rent $3,800; will take residence or 2 flat that can you offer? Address B G 181, Tribune.

EXCHANGE HIGH GRADE APARTMENT equities; want farms or smaller clear, any- where; can match any trade on cash basis. H. J. ENSINGER, 40 N. Dearborn-st.

EXCHANGE 12 FLAT, RENT $6,000; mtg. $30,000; will trade for $5,000, 2 blocks from lake. OMO & TACKETT, 812 Irving Park-blvd.

TO EXCHANGE—APTS. IN PARK MANOR. See the OLD RELIABLE DUNCAN, 71st and South Park.

EXCH. OR SELL CLEAR 3 FLAT, FRAME; L. surr.; for small clear improved, sub. farm, or road house. Address 319, Tribune.

TO EXCHANGE—2 FLAT BR., H. W. HT., 7-8 rms, rent mo. $112, want bung., N. W. 3 or 4 flat. 3148 Warren-av. 3d.

WILL TRADE MOD. 12 APT. BLDG., EDGE- water, $25,000, mtg. $12,000, rent $2,400 net yearly. Address E 190, Tribune.

TO EXCHANGE—12 APT., NO. LINCOLN Park, stm. heat, rent $4,600, mortgage $15,000. Address B D 124, Tribune.

REAL ESTATE FOR EXCHANGE.

Apartments.

TO EXCHANGE — HIGH GRADE 15 APT. bldg. immediately south of Jackson Park; rental $13,000 per annum; mortgage $50,000 at 6 per cent. What have you clear for $50,000 equity?

NEWTON B. LAUREN & CO., 22 W. Monroe-st.

TO EXCHANGE — INGLESIDE, NEAR 53D, 6 apts.; sun parlors, 2 baths; rents $5,500; mtge. $18,000; must divide partner's inter- est; will trade smaller.

University, near 55th, 24 apts.; modern; rents $13,000; will exchange for good farm.

Sherwin, near Sheridan, 21 apts.; rents $12,000; mtge. $42,500; will take smaller and cash.

I. J. BLISS & CO., 8 S. Dearborn-st. Rand. 6840.

FOR EXCHANGE — NEAR CHICAGO UNI- versity; new modern 8 apt. building; all 4 rooms with large front and rear porches; rental $4,416; mortgage only $16,000; want clear property for $14,000 equity.

GREENWOOD, NEAR 63D-ST.

Modern 6 flat building, 6 and 7 rooms; rental $3,500; mortgage 5 years; want old improved for equity.

DRAPER & KRAMER, 25 N. Dearborn-st.

TO EXCHANGE — SOUTH SIDE 24 APT. bldg.; rental $8,700; mortgage $37,500 at 6 per cent. What have you clear for $25,000 equity?

NEWTON B. LAUREN & CO., 22 W. Monroe-st.

FOR EXCHANGE — HYDE PARK 15 APT. bldg., 1 block from the lake; rental $9,000; mortgage $45,000; what have you clear for $30,000 equity?

NEWTON B. LAUREN & CO., 22 W. Monroe-st.

30 APARTMENTS,

NEAR LAKE AND PARK.

4, 5, and 6 rooms; beautiful surroundings; ideal location; tremendous demand for these apts.; owner, producer; land alone ap- praised at $34,000; new mtg. $70,000, pre- payments. Will sacrifice $50,000 equity for quick sale. $12,000 can be borrowed. Address X J 120, Tribune.

TO EXCHANGE—N. S. BLDGS., 6, 12, 15, 18, 24, up to 100 flats; near lake and N. W. R. R.; rents from $1,000 to $50,000 in- cluded. Let us know what you have in clear city or farm property and what you want. Will make special list for investigation. Owners and brokers. See Reninger.

WHITESIDE & WENTWORTH, 1056 Wilson-av. Phone Wilson-av. 1000.

EXCH.—WHAT HAVE YOU CLEAR TO offer for stove htd. cor. 8 flats and store, lo- cated north of Belmont, on Ashland-av., con- sisting of 2 flat brick, 7 rooms and bath, and 3 flats, 2 flat frame; rents over $1,700; mtg. $9,000; price, $16,500; will consider good clear farm, or smaller clear property for my $7,000 equity. Address D G 273, Tribune.

EXCHANGE—N. S. 1ST CLASS APT. BLDG., total 6 apts., excellent construction and well finished; all 4 rooms and bath; rents $3,000; want clear improved or farm for equity. Address A G 111, Tribune.

EXCHANGE—$30,000 EQUITY IN 21 FLAT bldg., best renting location in Hyde Park, for clear improved and cash. Address J 211, Tribune.

BARGAIN — 30 APT., NORTH SHORE; mtg. $65,000; rent $17,000; want clear property and cash for $35,000 equity. Ad- dress A G 147, Tribune.

EXCHANGE—BARGAIN HUNTERS; MOD- ern 6 flat, Kenmore; mtg. $59,000; rent $10,000; will trade for west side property. Address A G 71, Tribune.

BARGAIN — SHERIDAN-RD.; 30 APT., mod.; mtg. $65,000; rent $22,000; will clear improved property and cash for equity. Address A G 131 Tribune.

EXCH. FINE S. SIDE 6 APTS., 5 RMS; sun parlor, Eng. basement; rent $3,300; mtg. 1st $11,000; want clear improved va- cant or farm. Address B 312, Tribune.

EXCH.—2 NEW MODERN 6 FLAT building, Logan-sq.; wide lot; brick garage in rear. For vacant or old improved. Ad- dress E 186, Tribune.

FOR EXCHANGE—CLEAR 2 FLAT, FRAME, clear cottage; clear vacant, 5x180, ripe for bungalows, and will add some cash, for good 6, 9, or 12 flat. Address E 133, Tribune.

HAVE YOU A REAL FARM IN ILL. OR land in exchange for 12 apt. bldg. nr. Gar- field Pk. and one block to L sta.; rent $5,700; mtge. $20,000. Address X E 143, Tribune.

FOR EXCHANGE—18 FLAT, STOVE HEAT, N. S., near "L"; rents $5,500 per year; mtg. $20,000; price $40,000. For good farm. Address D 171, Tribune.

6 FLAT ON SOUTH SIDE, AUBURN PARK; beautiful surroundings; rent $3,800; will take residence or 2 flat that can you offer? Address B G 181, Tribune.

EXCHANGE HIGH GRADE APARTMENT equities; want farms or smaller clear, any- where; can match any trade on cash basis. H. J. ENSINGER, 40 N. Dearborn-st.

EXCHANGE 12 FLAT, RENT $6,000; mtg. $30,000; will trade for $5,000, 2 blocks from lake. OMO & TACKETT, 812 Irving Park-blvd.

TO EXCHANGE—APTS. IN PARK MANOR. See the OLD RELIABLE D

AUTOMOBILES—GASOLINE.

HARRIS AND RODGERS

SEDANS

1919 Cadillac, special Fleetwood body.
1918 Buick, 4 door, like new.
1918 Premier, 4 door, elec. gear shift.
1918 Overland Thrift car.
1918 Dodge, wonderful condition.
1918 Ford, special equipment.
1917 Hudson, wire wheels, slip covers.
1917 Cadillac, looks like a new car.
1917 Hupmobile, refinished, slip covers.

TOWN CARS

1917 Pierce-Arrow, special body, 6-38.
1917 Hal twelve, Harry Newman special.
1918 Dodge, run very little.
1918 Maxwell, 4 doors.
1918 Scripps-Booth, classiest car in town.

COUPES

1918 Cadillac Victoria, 4 pass.
1918 Stutz 8 pass., standard factory job.
1917 Chalmers, slip covers, mechanically perfect.
1917 Willys Knight, 4 pass., Knight motor.
1917 Hudson super six, perfect.
1917 Ford, electric starter and lights.

4 PASS. SPORT MODEL

1920 Apperson, anniversary model, run 3,000 miles.
1919 Stutz, series G, run 1,600 miles.
1919 Cadillac, second series, model 57, ex-tras.
1918 Cadillac, can't be told from new.
1918 Mitchell, wire wheels, runs perfect.
1918 Chandler, wire wheels, beautiful condition.
1917 Cadillac, Westinghouse shock absorb-ers, new cord tires.
1917 Stutz, special upholstering.
1917 Marmon, wonderful condition.
1917 Cadillac, see this car beautiful.
1917 Crow Elkhart, special color, new slip covers.

Lowest Prices. Terms if Desired.

A $75,000,000 corporation—Your guarantee

5 & 7 PASS. TOUR.

1920 Cole 8 aero, run less than 2,000 miles.
1919 Stutz, Victoria top, tonneau, wind-shield.
1918 Buick, can't be told from new.
1918 Moon, wire wheels, cord tires.
1918 Studebaker.
1918 Overland model 90, slip covers.
1918 Haynes, original finish.
1917 Winton, just refinished tan and brown.
1917 Cadillac, a very standard car.
1917 Mercer, special throughout.
1917 Studebaker, priced right.
1917 Hudson, just refinished.
1917 Chandler, finish and tires perfect.
1917 Reo, cord tires.

2 PASSENGERS

1919 Oakland roadst., run 3,000 miles.
1918 Stutz, cord tires, special finish.
1918 Buick, runs like a top.

HARRIS and RODGERS

1424-26 MICHIGAN-AV.

LARGEST USED CAR DEALERS.

MEMBERS CHGO. AUTO TRADE ASSO.

Calumet 2215.

OPEN SUNDAYS AND EVENINGS.

"SEE US FIRST"

Hudson Super 6 Touring.

New paint, seat covers, 6 wire wheels, good tires; mechanical condition and appearance like new; $1,450. 1400 Humboldt-blvd. Bel. 5176.

1918 BUICK

5 pass., in perfect condition; all good tires, one extra; brand new; a bargain. $1,100. SIMPLEX CO., 2216 Michigan-av. Cal. 5720.

FOR SALE—OR EXCHANGE—5 PASS. 1918 Ghent car. Full leather upholstery, neu-tral lock, 5 practically new tires. Paint good. 1st class running order. Will accept 17-18 Buick or Dodge roadster. H. B. DUPLAN, 7911 Harvard-av.

FRANKLIN TOURING.

New series 9 touring car, overhauled, re-painted; price right. GEO. MARQUETTE, 3107 W. Clark. Sunnyside 7655.

$225 CASH,

Balance in 12 monthly payments, buys 1918 Chevrolet touring; perfect condition; fully guaranteed. 2048 Milwaukee-av.

$425—LATE '16 MAXWELL. JUST PAID $100 overhauling; 3 new tires, extra tire; only run 6,000 miles. Must sacrifice. Will runs like new; $425. Call Sun., 2-5 p. m., Humboldt 6087, or address D 139, Tribune.

HUDSON 1918 SUPER 6, 7 PASS., MA-roon body with white wire wheels, guar-anteed A1 condition. Will consider trade for smaller car. Phone Hyde Park 9275 before 10 a. m.

1919 OLDSMOBILE

8 cyl. touring, delivered in April; 5 tires, bumper, spotlight; a bargain. 2518 Mich-igan; Calumet 7500.

LATE MODEL HUDSON.

Super 6, 7 pass. touring car, like new, $1,750. Cockaswood-av. Ph. Austin 4974.

STANDARD MODEL 1917-18-19; A LARGE selection. Open Sunday. 214 E. 33d, nr. Indiana. Phone Douglas 9389. See TRUM-BULL or HENSON.

OVERLAND ROAD MODEL 85; RUN 8,000 mi.; 1st class cond.; must be seen to be ap-preciated; $500. Ph. Drexel 2-4. Call bet. 5-30 and 8 p. m. 433 E. 46th-pl.

1918 GARLAND TOURING; MECHANI-cally, paint, top, tires, etc., like new; must sell at once; will sacrifice, $350 down, balance monthly; one year to pay. 1115 E. 63d-st.

STANLEY LIMOUSINE,

1917, new boiler; beautiful car; make offer. 418 S. Sacramento-blvd.

1919 Elgin Demonstrator,

1916 Paige, Continental motor.
Ph. Ashland 4180. Lake View 4180.

FORD, 1917, 5 PASS., OVERHAULED, painted new, Crown fender; electric tail and gas light; bargain; $375. 6440 Mary-land-av.

FOR SALE — 5 PASS. CAR; STARTER, Stewart gas system, new tires and tubes; ready for use. After 5 p. m. 4119 Ellis.

1918 CHALMERS ROADSTER, MECHAN-ically perfect, body good; quick cash sale. 3078 Hudson-av. Hyde Pk. 1034.

FOR SALE—7 PASSENGER AUTO (OHIO) in first class condition, cheap; leaving town, Dr. CLARK, 6620 Cottage Grove-av.

CHALMERS 6 PASS., WINTER TOP, AL wheel new or will trade for smaller car and cash. Phone Lake View 9471.

$100 OR BEST OFFER BUYS SAXON ROAD-ster; good running order; no lights. Su-perba, 367 Sedgwick-st.

WELL TOURING CAR, JUST OVER-hauled. Phone La Grange 1982 or call 4134 Gilbert-av., La Grange.

1918 MITCHELL JUNIOR LIGHT 6 6 PASS., slightly used. Lewis Lesser, 5128 Prairie-av. Kenwood 3173.

FORD ROADSTER, ELECTRIC LIGHT AND starter. Bargain. Phone after 6 p. m. Sun-day. 1694 Wellington-av.

1919 SAXWELL, 5 PASSENGER CAR, FOR sale; good condition; bargain; $550. Phone Evanston 276.

CHALMERS 5 PASS., 1916, A NO. 1 COND., 6 good tires, top like new. Bargain. 4513 Drexel-bl.-av. Yds. 1830. No dealers.

1918 CHALMERS MASTER 6 LIMOUSINE; sell or trade for lighter car. Call after 6 p. m. Saturday or Sunday. 4304 W. 21st-st.

TOP MODEL 7 WINTER SEDAN AND summer tops, $850; priv. party. Har 5432.

FORD TOUR., COMPLETELY OVERHAUL-ed like new. Bargain. Kenwood 3576.

PEERLESS 1916, 7 PASS. TOUR. GOOD CON-dition, $450. Diversey 5072.

FOR SALE—3000, 7 PASSENGER CASE, IN first class shape. Call at 1339 W. Madison.

FORD, 1917, "GOOD" RUNNING COND-tion; for sale cheap. 1021 Peoria-st.

1918 FORD; REPAINTED; PERF. CONDI-tion; new tires. 5247 Cottage Grove.

AUTOMOBILES—GASOLINE.

MAXWELL SALES CO.

25TH AND MICHIGAN-AV.

CALUMET 5820.

1918 Ford 5 pass., first class condition; price, $400.

1917 Ford, 5 pass., demountable rims, one man top. Extras; price, $375.

1916 Ford, 5 pass., demountable rims, extra good condition; price, $350.

Maxwell 5 pass., electric starter, electric lights, demountable rims; good condition; price $375.

Stearns Knight, 5 pass., electric starter, electric lights, demountable rims; good condi-tion; price, $675.

Briscoe 5 pass., electric starter, electric lights, demountable rims, good condition; price, $450.

Chalmers 5 pass., six wire wheels, electric starter, electric lights, first class condition; repainted; price, $775.

1918 Maxwell, overhauled, electric starter, electric lights, demountable wheels; price, $675.

1917 Saxon, 5 pass., electric starter, elec-tric lights, demountable rims; first class con-dition. Price, $600.

We are receiving daily a number of used cars, taken as part payment on new cars, and if you are interested in the purchase of used cars it would pay you to call and look over our list daily. Used cars are sold on part cash and time payments.

WILLYS-OVERLAND

OPEN TODAY.

OFFERS

1919 Willys-Knight, 8 cyl., touring car, like new, with Victoria top, wire wheels, bumper, spare tire, tools, etc.

1918 Buick touring, model B 45, in ex-ceptionally fine condition.

1916 Willys-Knight, 5 passenger touring, refinished, new tires, etc.

1917 Overland, model 90 touring, a cur-rent model with small upkeep.

1916 Saxon light six, with new tires, continental motor, tools, etc.

1916 Overland touring in good running condition, equipped with electric starter, good tires, etc.

Lowest Prices. Terms if Desired.

A $75,000,000 corporation—Your guarantee

OVERLAND MOTOR CO.,
2419 Michigan-av. Calumet 4500.

CUNNINGHAM

We offer subject to prior sale, 5 pass. 8 cyl. Cadillac Touring Car in excellent con-dition; mileage 7,500. This car is offered in the original condition in which we received it from the owner and has not been rebuilt, re-painted, nor had repairs of any kind. Price, $2,400, including slip linings, 2 extra tires, spotlight, and bumper.

CUNNINGHAM

2344-2345 Michigan-av.
Phone Calumet 5205.

1918 MITCHELL ROADSTER.

Light 6 cyl., 2 pass. Model D-2-40, with original finish a beautiful blue in excellent condition. French pleated upholstery, bumper, spotlight, 5 wire wheels, 5 very good 32x4 tires; classy little roadster, in first class condition, and a bargain at the price. Cash or terms, if desired. $1,000.00

KISSEL USED CAR DEPT.
50 E. 26th-st. Open Sunday. Coliseum 8383.

OVERLAND SEDAN.

5 pass., 4 cyl., Model 80 Overland with solid Sedan body; whipcord upholstery; 35x4½ tires; repainted dark blue and in good running condition. Call or terms. $600.

KISSEL USED CAR DEPT.
50 E. 26th-st. Open Sunday. Coliseum 8383.

Dodge Taxicab

Part cash, balance in month-ly payments. Address J 181, Tribune.

CARS ON CREDIT.

We will sell you any car you may select from us or any other dealer or individual, al-lowing you terms of payment to meet your convenience. We also make loans and take up other dealers' notes.

AUTOMOBILE STORAGE CO.,
1142 Conway Bldg. Franklin 3524.

JEFFERY SEDAN.

1424-26 MICHIGAN-AV.

LARGEST USED CAR DEALERS.

MEMBERS CHGO. AUTO TRADE ASSO.

Calumet 2215.

OPEN SUNDAYS AND EVENINGS.

7 pass.; good condition; tires almost new; run only 13,000 miles; fully equipped with spare, heater, bumper, etc. HARRIS, 7038 Merrill-ave. Midway 6764.

1919 Chandler Tour. 1919

Six cyl., 5 and 7 pass., used 3 months, per-fect condition, fully equipped; motor, gear lock, extra tire and tubes, spotlight; sacrifice for quick sale; might arrange part time; no dealers. Phone Hyde Park 9976. 7045 Clyde-av., 2d apt.

JORDAN SPORT MARINE.

1919 4 passenger; wire wheels; many extras; car just like brand new; will sacrifice; your car in trade or terms arranged. HUEBARD & PETERSEN, 5953 S. Halsted. Englewood 1700.

1918 OLDSMOBILE — EX-cellent condition; cheap if taken at once. 63 E. 14th-st.

1920 MOORE, $895

5 passenger only. Immediate delivery. The only car with a 12 month guaranty. Easy payments. O. T. ROSKE, Sole Agent, 15-17 N. Laflin-st. Austin 8484.

DODGE ROADSTER.

Fully equipped tires, good one spare; in splendid driving condition; for immediate sale $625. J. H. BELL, phone Park Ridge 1973. Park Ridge, Ill.

JEFFERY 4 CYL. TOURING CAR; IN excellent condition; rubber and upholstery looks as good as new; motor, meter, bump-ers, etc.; a bargain; $450. 5507 Wabash-av. Englewood 27.

COLE 4 CYL., 5 PASS. AND ATTACH-ments for 7 pass.; Bosch high tension mag-neto; looks and runs like new; bargain at $450; will demonstrate and guarantee car. 3351 S. Union-av. Tel. Yards 6705.

BARGAIN IN 10 USED CARS, 5 DODGE, El-gin, Paige, Hup, Mitchell, Jeffery. All in good mech. cond. Cash. Time or diamonds to pay. 4247 Irving Park-blvd. Irv-ing 7009.

A1 LATE MODEL 5 PASS. STANLEY Steamer, only run 8,500 miles, with 5 new cord tires; looks and runs like new; will dem-onstrate to satisfaction; price only $1,800. Ph. Kenwood 2250.

OVERLAND, MODEL 85.

Mechanically perfect; body first class con-dition. Phone Austin 4974.

1918 PAIGE SEDAN.

Wire wheels; very fine condition, 5 good tires. 329 E. 39th. Douglas 6749.

1917 FORD TOURING, QUICK SALE, $315; full starter, lock, spotlight; other extras; two new tires. 5833 S. Wells-st., 2d flat. Phone Normal 8895.

BUICK ROADSTER, D-44, NEW 1919, TOP and repainted, 6 good tires, seat covers, spot light. Call Randolph 920 or Ravens-wood 2225. Ask for Mr. Harrison.

BUICK 6 CYL. RDSTR., D-44, JUST OVER-hauled, new fenders, mech. perfect. Well. 7617.

HAYNES 5 PASS. LIGHT 6 TOUR. CAR, wire wheels, new battery. Car is mech. per-fect; real value. Wells 7617.

5 PASS. OVERLAND, $350 CASH. NEW top, batt., tires per cond. T. R. Kimball, Washington-st., Hinsdale. Ph. 231.

4 CYL. PAIGE TOUR. BODY, FENDERS, finish; perfect; paint, Bosch mag., new bat. $400. Edge. 6806.

BUICK D45, LIGHT 6 TOUR., FINE CONDI-tion, $900; terms or trade. 347 E. Gar-field-blvd. Wentw. 842.

WESTCOTT BIG SIX ROADSTER—'18; wire wheels and cord tires. Continental Motor. Condition excellent. Hyde Pk. 1034.

GRANT 1917 LIGHT 6 TOUR., LIKE NEW. $650, cash or terms. 347 E. Garfield-blvd. Wentworth 842.

MITCHELL TOUR. SEDAN, 2 TOPS, A1 condition, extra tire. Consider small car in trade. 3815 Fullerton-av.

TAXICAB IN GOOD RUNNING ORDER; with meter; ready to go to work; will sell cheap. 1022 S. Lincoln-st. West 5763.

ELGIN 1917, LOOKS LIKE NEW. COME and make offer. 2003 Chicago-av.

OVERLAND LIGHT 5, JUST 3 TOURING, 1917; must sacrifice. Nelson 2001 Chicago.

1919 OLYMPION 5 PASSENGER, ALMOST new. 3073 N. Laramie-av.

1916 OVERLAND 5, TOP, A1 COND., to be sold cheap. 3210 Jackson-blvd.

1918 STUTZ 6 PASS. TOURING CAR; A1 CON-dition, all new; bargain. 1824 Lincoln-av.

$430 TAKES 5 PASS. SAXON SIX, 1921 S. Oak Park-av. Ph. Oak Park 4811.

1918 FORD RUNABOUT, ONLY $390. 1908 Diversey-pkwy.

1919 SCRIPPS-BOOTH 6 CYL., 5 PASS., like new; make offer. 435 Plymouth-ct.

LOCOMOBILE ROADSTER, 60 H. P., Reliance Garage, 1341 W. Jackson-blvd.

$345 AUBURN 5 PASS.; ELECTRIC START-er; motor in fine shape. 1819 S. Wabash.

$345 HAYNES 5 PASS.; ELEC. STARTER; ex. cond. 1619 S. Wabash-av.

1917 CHANDLER, 7 PASS.; FINE COND.; new tires. Call 4201 Ellis.

STANLEY STEAMER 10 H. P. TOUR., PER-cond.; best cash offer takes. Drover 1813.

1917 MAXWELL, GOOD CONDITION, $425 cash. Kildare 6779.

AUTOMOBILES—GASOLINE.

IS YOUR TIME WORTH SOMETHING

Then why walk all over Chi-cago when you can get just the car you are looking for at

GREER USED CAR SALON

HERE ARE A FEW OF OUR SLIGHTLY USED HIGH GRADES AT NONCOMPETI-TIVE PRICES:

Tourings.

1919 Stutz. Run 1,500 miles.
1917 Stutz. Like new. Cord tires.
1916 Stutz 4 passenger. Run very little.
1917 Hudson. Refinished.
1918 Oldsmobile Sport. Also Touring.
1917 Cadillac. Refinished. New cord tires.
1917 Locomobile.
1917 Willys-Knight. Perfect shape.
1918 Cadillac. Cord tires.
1917 National.
1917 Packard Touring.

Roadsters.

1917 Hudson. Wire wheels.
1918 Stutz. Refinished.
1917 Oakland.

Chummy Roadster.

1917 Marmon.
1917 Haynes.

Sport Models.

1918 Oldsmobile.
1917 Cadillac.
1918 Stutz four passenger.
1917 Hudson.
1917 Chandler.

FIFTY OTHER LATE MODELS IN CADIL-LACS, ROAMERS, HUDSON, CHANDLERS, BOTH OPEN AND CLOSED MODELS TOO NUMEROUS TO MENTION. DON'T FOR-GET WAR TAX AND FREIGHT ARE AL-READY PAID ON THE ABOVE CARS.

GREER USED CAR SALON,
E. S. MEYER, MGR.
2437-39 Michigan-av. Cal. 4600.
OPEN SUNDAYS AND EVENINGS.

EXCEPTIONAL BARGAINS.

1918 Stephens Salient Six 5 passen-ger touring car overhauled and re-finished; good tires, carries same guarantee as new car; rare barg. at..$1,300

1918 Buick 3 pass. roadster; 5 good tires; looks and runs like new; will consider trade. Bargain at..... 1,075

1917 Buick 3 pass roadster, equipped with good tires, new top, new glass and winter tops. Looks and runs fine... 975

1918 Scripps-Booth 3 pass. roadster; 5 new wheels, 5 good tires; in fine condition throughout; bargain at.. 750

1917 Ford coupe, in fine mechanical condition; move quick..... 425

1914 Patterson 5 pass., good tires; electric lights and starter; good con-dition. 275

TRIANGLE MOTORS, INC.,
Cal. 6813. 2211 Michigan.

CUNNINGHAM

Packard Twin Six Sedan.
Packard Twin Six Phaeton.
Cadillac 7 pass. 8 cyl. touring car.
Roamer Touring Car, sport model.
S. G. V. Town Car.

CUNNINGHAM

2341-2345 Michigan-av.
Phone Calumet 5205.

STUTZ CHUMMY

ROADSTER, WONDERFUL MECHANICAL CONDITION. BEAUTIFUL CAR. BODY PAINTED RED, FENDERS BLACK, WHITE CREAM SPEEDOMETER SHOWS LESS THAN 2,000 MILES. MODEL 4C, $1,-350. CHARLES H. LOUER, 644 RAILWAY EXCHANGE BLDG. HARR. 7770. CAR STORED 721 E. 47TH. KENWOOD 6251.

HAYNES.

1917 Haynes Touring, 6 cyl., 5 pass. Model 36. Has new set of seat covers, Neutral lock, bumper, and spare tire. Original fin-ish dark green. Made the best of care by former owner and is in first class condition. Cash, terms, or small car in trade. $1,250.00

KISSEL USED CAR DEPT.
50 E. 26th-st. Open Sunday. Coliseum 8383.

OVERLAND SEDAN.

5 pass., 4 cyl., Model 80 Overland with solid Sedan body; whipcord upholstery; 35x4½ tires; repainted dark blue and in good running condition. Call or terms. $600.

KISSEL USED CAR DEPT.
50 E. 26th-st. Open Sunday. Coliseum 8383.

CHANDLER

Chummy Roadster, 6 cyl., 4 pass., newly painted. Cord tires. $1,000. Phone

Charles Lange & Bros. Co.,
Buick Distributors,
2736-46 Armitage-av. Hum. 747.

PATHFINDER.

7 PASSENGER 5 WIRE WHEELS. TOUR-ING CAR. WONDERFUL MECHANICAL CONDITION. CALL TODAY FOR DEMON-STRATION. MISS GANGLER, 721 E. 47TH-ST. KENWOOD 6251.

SPEEDSTER.

KISSEL CAR, 5 WIRE WHEELS, JUST REPAINTED, BEAUTIFUL CAR, VERY FAST. $750. CALL TODAY. CHARLES WHITNEY, 721 E. 47TH-ST. KENWOOD 6251.

FORD SEDAN, 1918.

Gray and Davis starter, dem. rims, good tires. Hassler shock absorbers, front and rear bumper, clock, speedometer, and wheel like new; bargain; $780. 3226 W. Thomas-st., 2d.

BRISCOE.

5 PASSENGER TOURING, LIGHT CAR. TREMENDOUS BARGAIN, $500. CALL TO-DAY. J. BURNETT, 721 E. 47TH. KEN-WOOD 6251.

STUDEBAKER COUPE, 1918. JUST RE-painted and perfect condition; car driven only 10,000 miles and all that time by a careful lady driver; a bargain if there ever was one. Call Wellington 2600 for further particulars.

$440

Buys 1917 Chevrolet touring; dem. rims; 5 good tires; other extras.
2049 Milwaukee.

DODGE, 1918,

Touring car, fully equipped; five good cord tires; mech. and paint good, perfect. Went-worth 6036. 6801 Prairie.

$200 CASH,

Balance in 12 monthly payments, buys 1917 Chevrolet touring, in perfect condition. 2049 Milwaukee-av.

FOR SALE—7 PASSENGER MOLINE Knight, in very fine condition; beautiful car with corduroy seat covers, two spare tires and a lot of extras. Call Melrose Park 1752 after 6 p. m.

1919 MAXWELL.

Almost new. Must sell quick for cash. Ph. Lake View 8717. PETERSEN, 3420 N. Hermitage-av.

DEALERS, 6 CYL., 5 PASSENGER; EX-cellent engine, paint, tires and equipment. HANKENSON, 3753 Grand-blvd. Douglas 6199.

1918 7 PASS. BUICK.

5 good tires, paint and mechanical condition like new. 3900 Grand-blvd. Douglas 632.

1918 BUICK 5 PASS.

Good shape throughout. 3900 Grand-blvd. Douglas 632.

1918 Baby Grand Touring,

In perfect condition; fully guaranteed.
2049 Milwaukee.

1918 HAYNES SEDAN.

7 pass., A1 cond., 5 good tires. Almost new. $2,000. Ph. fr. 6 to 8. Drexel 1384.

STEARNS

Limousine, 15-30 model; ideal for livery or taxi; a real snap. 30 E. Lake-st.

1917 DODGE TOURING.

Real Bargain.
Ph. Evanston 5712.

FOR SALE—1918 7 PASS. REO. VICTORIA top, 5 new cord tires and wire wheels; good condition; cheap if taken at once. 7634 N. Rollins-st.

FORD TOUR., PERF. COND., EXTRAS; PRI-vate party. Commercial Garage, 6651 S. State.

HUDSON "YACHT LINE." 7 PASS.; TWO spare tires; spotlight; shock absorbers; fine shape; $750. 3232 Jackson-blvd.

1916 WILLYS KNIGHT TOURING, IN good condition. $275 down, balance month-ly. 1115 E. 63d-st.

BARGAIN — HUDSON MODEL 54, JUST overhauled; first class cond.; 5 good tires. Phone Rogers Park 377.

BUICK TOURING, MUST SELL; BIG BAR-gain; model D-37; $500; no dealers. Ad-dress J 421, Tribune.

FOR SALE—'17 SAXON 4 ROADSTER. 5 new tires, starter, generator, 4d. rims, win-ter top, $715. W. Wilde-st.

OVERLAND 5 PASS.; NO. 1 RUNNING CON-dition; $200. See me, 9 to 4, today. 2905 Princeton-av.

FINE AUBURN; ELECTRIC STARTER, generator; 5 good tires; motor good; $390. Real bargain. Hyde Park 10389.

PRACTICALLY NEW ELGIN 6. JUST OUT of factory; Elgin red. Cal. curtains, classy car; $1,000. 3209 Home-av., Berwyn, Ill.

$295 BUYS OVERLAND 5 PASS. 1916, fully equipped; perfect condition. 1017 N. Kenilworth-av. Albany 9488.

1919 FORD TOURING AND RUNABOUT; like new; a real bargain; no dealers. Ad-dress D 134, Tribune.

PAIGE 6 CHUMMY FOUR, ALSO 2 PASS. 4 cyl. speedster; classy looking; can be seen at 55 W. Chicago-av. Sup. 88.

1918 FORD TOURING—VERY REASONA-ble; cash or time. 2411 Milwaukee-av.

1918 DODGE, RUN 11,000. 5 GOOD TIRES, many extras; A1 condition. 1521 Belmont.

1919 FORD TOURING; SLIGHTLY USED; A1 cond. $450. 1739 Madison-st.

1918 BUICK E 49, LIKE NEW; RUN ONLY 5,000 miles; price $1,600. Phone Sun. 7377.

FOR SALE OR TRADE — 5 PASSENGER electric, pneumatic tires, new batteries, $1,500. 5006 Drexel. Tel. Ken. 7391.

AUTOMOBILES—GASOLINE.

Oldsmobile

1916 Ford Form-a-Truck stake truck; carrying capacity 1¼ tons; equipped with inclosed cab.....$ 400

1915 Maxwell, equipped with 2 extra tires, bumper, spotlight, and neutral lock; car is in splendid shape mechan-ically and the tires are in splendid shape. It's a dandy buy at..... 400

D-45 Buick, equipped with 4 practically brand new tires, including one extra and a spotlight..... 850

1915 Haynes Roadster 275

1917 5 passenger Lexington; equipped with an extra tire, neutral lock and a bumper; car has just recently been painted and motor in A1 condi-tion 950

1918 Paige 6 cyl. 7 pass.; equipped with a set of 5 wire wheels, extra tire, bumper and a cutout; the car has just been recently overhauled and very good looking in appearance; selling at 1,500

Buick, model E 45; this car, consider-ing its condition, should sell for $1,350; our price..... 1,200

Our prices are not inflated on account of the present demand and the cars we have to offer are listed as fair market values.

Illinois Oldsmobile Co.

USED CAR DIVISION.

F. G. PEABODY, Mgr.

2035 S. MICHIGAN. CALUMET 4229.

NATIONAL

NATIONAL CARS REBUILT.
Same Guarantee as New Cars.

1918 MITCHELL TOURING.
1918 NASH TOURING.
1918 AUBURN TOURING.
1917 JEFFERY TOURING.
1917 O'DONNELL TOURING.
1917 COLE 8 TOURING.
1916 MITCHELL TOURING.

OPEN SUNDAY.

NATIONAL MOTOR SALES CO OF CHICAGO.

2512 MICHIGAN-AV. COLISEUM 8071.

LOCOMOBILE ROADSTER.

1915 4 passenger roadster, newly painted red, with gold stripe in it; equipped with 6 wire wheels and two extra tires; A1 condi-tion; $1,650.

LOCOMOBILE CO.
OF AMERICA,
2000 Michigan-av. Calumet 380.

TEMPLE MOTOR SALES,

3918 N. ROBEY. GRACE. 8744.
North Side dealers for the aristocratic NEL-SON. The car with the aeroplane motor. Used cars taken in trade.
Grant 6, 1919, fine run. cond.; new tires.
Paige, 5 passenger, late model.
Dodge, 5 passenger, good condition.
Ford tour., A1 condition; dem. rims.
Ford sedan, like new, seat covers, new tires.
Many extras; best looking cars in Chicago.

1917 Jeffery, 7 PASSENGER.
1915 Hudson, 3 passenger.
1915 Paige, 5 passenger.
1917 Ford, 6-80, 7 pass.
1918 Elgin, 5 passenger.
1914 Mercer, 5 passenger.
cash, terms or trade.

GOLDBECK AINSLIE GARAGE.
3205 Ainslie-st.

FOR SALE—CLASSY WORK 4 PASSEN-ger, sport roadster, 1918 model; in perfect condition; run 9,000 miles; new Kelly-Spring-field tires, one extra one; car painted brown, with Spanish leather upholstering. Also winter glass inclosure, with heater. Best looking Winton in Chicago.
FRANK SCHNEIDER. Central 5755.

$385 TAKES 1916 5 PASS. OVERLAND, in fine shape; good tires; two extra rims, Perry lock, steering wheel shock absorb-ers, motometer, clock, mirror, and many extras; this is an exceptionally good car and will pay you to investigate. Phone 581W. H. L. ABRAS, 329 Fairview-av., Winnetka, Ill.

1919 C 6-54 ROAMER, SPORT MODEL DEM-onstrator; like new.
1916 Stutz Roadster.
1916 Cole Eight 7 pass. Touring.
1916 Chicago Electric Runabout.

ROAMER MOTOR CAR CO.,

Calumet 6920. 2240 Michigan-av.

HAYNES '18 SEDAN.

This car used but little and looks like new. Cord tires and extra new tire, bumper, etc. A rare value at our sale price.

BIRD-SYKES CO.,

2215 Michigan-av.

Overland Club Roadster.

Model 90, 1918 car; 5 wire wheels; all good tires; just repainted; A1 mechanical condition. Must be sold. Call 3815 Fuller-ton-av.

OLDSMOBILE ROADSTER.

Entirely overhauled and in A1 cond.; extra equipment; new seat covers, shock absorb-ers, bumper, etc. 1916 Irving Park-blvd., Apt. B-1. Phone Wellington 86.

1918 BUICK 6—E 49.

Can't be told from new; all new tires; will sell cheap. Terms or trade. If you are looking for a good car, see this one.
A417 S. Ashland.

FORD SEDAN.

1918 car; looks well, has been kept in good shape mechanically. Five good tires. Price is right. 2412 Michigan-av. Calumet 7300.

CHANDLER SPORT,

1918, 4 passenger; mileage, 6,000; will sell at a bargain for cash, or consider light car in trade. 1745 E. 68th-st. Phone Midway 7555.

BARGAIN—6 CYLINDER 5 PASS. 6-30 Chalmers, in A1 condition, new paint. Must be seen to be appreciated. Apply Owner Sun-day, a. m., 5328 Kimbark-av., 3d. Ph. Mid-way 3819.

JEFFERY 1917, 6 CYL., BUDA MOTOR. Thoroughly overhauled, overstock tires. Beat Jeffrey built; must sell; will demonstrate. 4021 W. Madison. Kedzie 100.

1916 STUDEBAKER FINE SHAPE; $175.00 down, bal. 12 months. Don't miss this bargain. Branch South Side Auto Sales Co., 708 W. 63d-st. Phone Hyde Park 1944.

FORD TOUR.; NEWLY PAINTED; 31X4 tires all around; demountable rims; car looks like new. 1253 N. Clark, rear. Sup. 8247.

1917 MARMON TOURING.

Looks and runs like a new car. Ph. Evans-ton 5712.

PAIGE 1918 LIGHT 6.

Good tires, repainted, overhauled. Christo-pher, Lake View 95.

BUICK, 1918, 6 CYL. TOURING CAR, 4 new Silvertown cord tires, extra tire. Call between 10 and 1 o'clock, Sunday. 909 Sunnyside-av., Apt. 4. Ph. Sunny. 4234.

FOR SALE—7 PASS. STEARNS KNIGHT; just overhauled and painted; first class con-dition; 5 good tires; best cash offer or cash and light car in trade. Phone Prospect 1732.

LATE 1918 MOON 5 PASSENGER TOUR-ing; running condition good; good tires, 2 bumpers; bargain. 4216 N. Monticello-av. Phone Jpiter 1000.

1917 FORD TOUR.; SEAT COVERS; PULL starter; battery, spotlight, etc.; A1 cond.; $375 cash. Rogers Park 5163.

1918 SCRIPPS-BOOTH 6 PASSENGER; PERFECT-ly good condition; extra seat covers; $550. Call Graceland 6388.

5 PASS. REGAL FOR SALE CHEAP On Gas and Vulcanizing Co., 47th and Mich-igan.

1917 7 PASS. CAR OVERHAULED; 5 tires; repainted; at bargain. 822 W. 22d-st. General Auto Repair Shop.

OVERLAND TOURING CAR; 4 NEW TIRES; A1 condition; cheap. 3521 Wilton-av. Ph. Lake View 9541.

1917 OAKLAND FOR SALE — JUST OVER-hauled; best offer takes car this week. Phone Monticello 8318.

1917 CHEVROLET 5 PASS.; DEM. RIMS; new tires; sedan top; bumper; tire carrier; bargain; $475. 5417 S. Ashland.

1916 OVERLAND TOUR. 5 PASS.; PERF. CON.; car like new; cheap for quick sale; terms considered. 5417 S. Ashland.

JEFFERY SEVEN PASSENGER TOURING car, first class condition, cheap for quick sale. CHAS. McCURRY, 170 N. La Claire-av.

FORD ROADSTER, RUN 500 MILES; $100 worth of extras; sacrifice. 49 E. 25d-st. Calumet 852.

HUDSON SUPER SIX CABRIOLET.
Newly painted. Good tires. Bargain. 6718 Sheridan. Rogers Park 6951.

FOR SALE 4 PASSENGER CHUMMY roadster, like new, $475. 1744 Milwaukee-av.

$625 BUYS 1918 MAXWELL TOURING, RE-painted like new; cash, terms, or exchange. 4549 Washington-blvd. Garfield 9526.

LATE MODEL REO; GOOD CONDITION; cheap if taken at once. 2859 Arthington-st., 3d.

FORD ROADSTER, 1917, DEM. RIMS, GOOD tires, Hassler shock absorbers, just over-hauled; bargain. 3226 W. Thomas-st., 2d.

COLE 4 TOURING; CHEAP; GOOD RUN-ning condition. 6111 Normal-blvd. Nor-mal 4705.

FOR SALE OR TRADE — 5 PASSENGER electric, pneumatic tires, new batteries, $1,500. 5006 Drexel. Tel. Ken. 7391.

AUTOMOBILES—GASOLINE.

THE AUTO EXCHANGE

THE HOUSE OF REAL BARGAINS.
CASH—TERMS—TRADES.
See these rebuilt cars before buying elsewhere.

Open Cars—5 and 7 Pass.

Pierce-Arrow 6-38, Series 3.
1918 Buick D-45 5 passenger touring.
1918 Franklin 5 passenger touring.
1918 Paige 51, 6 cyl. 7 passenger touring.
1918 Overland, model 90, 5 pass. touring.
1918 Saxon 6 cyl., 5 pass. touring.
1918 Mitchell, 6 passenger touring.
1917 Buick D-45 5 passenger touring.
1917 Hudson Supersix, model J, 7 pass.
1917 Haynes 36, 6 passenger touring.
1917 Chandler 7 passenger touring.
1917 Paige 7 passenger touring.
1917 Overland, model 75, 5 pass. touring.
1917 Reo 7 passenger touring.
1917 Case 4 cyl., 7 passenger touring.
1917 Maxwell 5 passenger touring.
1916 Willys-Knight 4 cyl., 5 pass. touring.
1916 Overland, model 83, 5 pass. touring.
1915 Reo, 4 cyl., 5 passenger touring.

4 PassengerRoadster.

1919 National 4 pass. Twin Six, 12 cyl.
1918 Overland 90, Country club roadster.
1918 Scripps-Booth chummy roadster.
1918 Stutz 4 passenger sport model.
1917 Hudson 4 passenger sport model.
1917 Marmon 4 pass. chummy roadster 34.
1918 Scripps-Booth 3 passenger roadster.
1917 Buick 4 cyl. roadster.
1917 Chalmers 6, 2 passenger roadster.
1916 Buick 4 cyl. roadster.
1916 Monroe 2 passenger roadster.

Closed Cars.

1918 Cadillac Victoria, 4 passenger coupe.
1918 Roamer town car.
1918 Monroe sedan.
1918 Dodge sedan.
1918 Franklin brougham.
1918 Saxon sedan.
1917 Kissel Kar sedan.
1917 Overland sedan.
1917 Maxwell cabriolet.
1917 Ford cabriolet.
1917 Ford sedan.

Chassis.

1918 Nash chassis, 6 cyl.
1918 Ford chassis.

LIBERAL TERMS OR YOUR CAR IN TRADE

MANY OTHER BARGAINS.

1238-40 Michigan-av. Calumet 4287.
Open evenings and Sundays.

RENEWED FORDS

Every one of our Ford cars is sold with a written guarantee. Honest values at rea-sonable prices. Our used Fords are the best to be had in Chicago.
CASH OR TERMS.
SPECIALS.

1919 Ford Roadster—dem. rims.....$500
1917 Ford Coupelet—shock abs..... 575
1917 Ford Touring—mech. perfect..... 410
1918 Ford One Ton Truck—stake body..... 775
1914 Ford Touring—renewed..... 265
1918 Ford Touring—perfect..... 435

CHICAGO USED FORD EXCHANGE.
1450 S. MICHIGAN-AV. CALUMET 88.
OPEN EVENINGS AND SUNDAYS.

BUICK D-45.

Runs and looks like new; 5 good tires.
1 WINTON 6 "G" TOURING.
1 DORT TOURING.
1 GRANT "6" TOURING.
1 JEFFERY TOURING.
1 HUDSON 6-40 TOURING.
1 MAXWELL ROADSTER.
1 LEWIS, 5 PASS. TOURING, $250.
CASH OR TERMS. ALWAYS OPEN.

M

AUTOMOBILES—GASOLINE.

CKARD

win Six, 5 pass. Phaeton, looks like new. This type ...roe and is an excellent buy.

win Six 7 pass. Brougham, new. Painted a rich dark ... the appearance of the latest ... Equipped with practically ...body has been used only 5 ...t like new. Beautifully up- ...ioned in gray cloth; guar-

...mousine. Special Holbrook ...table front roof. Painted a ...een and upholstered in gray ... equipment, good tires, all ...extras. A very desirable high ...mechanical condition and at

...ter in good mechanical con- ...complete equipment. Includ- ... A light car that costs ...only $600.

...5 pass. Toursedan, in good ...tion and fully equipped; ...ractive around and one ...comfortable for year round ...mical to maintain.

...rs. Ask for complete bulle-

...HANGED CAR DIVISION ...4th-st. Phone Calumet 7400.

HAY & SON

...EVELAND ...RIBUTORS.

...WNTOWN AUTOMOBILE ...ALL SHOOM.

...a few choice exchanged ...le delivery.

...nger roadster—1918; good ...o.

...senger, cabriolet—1917; re- ...t, $950.00.

...senger touring—1917; a

...ger sedan—has two tops, in ...00.

...AN-AV., NORTH. ...Randolph 313-314.

...COUPE, MODEL ... run less than ... first class condi-

...pe, 1918 model; ...; good tires; first ...on.

...MOTOR CO., ...ichigan-av.

...L SEDAN.

...Pt. Six. All-Year Sedan ...dan top, also summer top ...ehind. Refinished dark ...heels. Fine brown; stripes ...a swell, light 6 cyl. sedan ...rfect and first class con- ...new tires. Cash terms or ...A. SHEA ..... $1,450.00 ...Sunday. Colseum 8883.

...PORT MODEL.

...y brand new 4 passenger ...lly equipped and guaran- ...e offer takes either car; ...ur car in trade, or dis-

...G. GLASER. ...st used car dealer. ...and evenings. ...Cal. 4214.

T BARGAINS

...s, almost new. ...rims. ...$650. ...ourse. $450. ...adster, $325. ...your guarantee. ...MOTOR CAR CO., ...Albany 50.

AUTOMOBILES—GASOLINE.

Studebaker

USED CAR DEPT.

...Oakland Coupe, tires and paint like

...Dodge Sedan, newly painted, many

...Ford Sedan, electric lights and start- ...wire wheels, many extras.

...Light Overland Roadster, just ...our shape.

...4 cyl. Studebaker Coupe. This car ...very cozy; ideal for doctor.

...Series Studebaker, 4 cyl. touring, in ...good condition.

...Studebaker, 6 cyl., 3 pass. Roadster; very ...rebuilt and repainted.

...Chevrolet five pass. touring, in fine ...dition.

...Hupp 6 cyl. tour.; new seat covers; ...ring condition; Red Seal Continental ...ine.

...pass. Studebaker, rebuilt and re- ...cord tires and slip covers.

...7 pass. tour; very fine; $395.

...4 cyl. Oakland tour.; good tires and ...ine.

...Delco Light 5 pass.; this car runs ...as new; will paint to suit you.

...Studebaker 4; fine shape; special ...this week.

...Oakland Light Six touring; like ...ew.

...Chandler Light Six touring; like ...ew.

...Dodge tour.; this car is in very ...condition; tires almost new.

...model Briscoe tour.; newly painted; ...in very fine.

...model Chandler Club Roadster; very ...condition.

STUDEBAKER SALES CO. OF CHICAGO,

21st and Michigan-av.

REBUILT PAIGES.

...have a good line of 5 and 7 passenger ...motor cars. Sedans and touring. ALSO ...7 sedan. ...7 touring. ...6 roadster. ...17 touring. ...6 Cabriolet. ...'16 roadster. ...17 touring. ...4 touring.

...MANY OTHERS. BIRD-SYKES CO.,

...Kedzie-av. Calumet 6060.

KISSEL SEDAN.

...6 cylinder, 7 pass., model 6-42 All- ...Sedan with demountable sedan ...and top; car overhauled and re- ...dark blue with cream wheels. Has ...and four 33x4½ tires; striped ...upholstery. This car is in ex- ...condition throughout. Cash ...$1,500.00

...HARRY P. BRANSTETTER. ...Open Sunday. Colseum 8383.

...0 Real Bargains.

...SH, TERMS, OR TRADE.

...Buick. ...Chevrolet. ...Elgin. ...Auburns, Elgins, Maxwells, and

...ELSTON-AV. IRVING 636.

AUTOS ON TIME.

...ell you the car you want, new or ...purchase from dealer or individual ...Also advance money ...car at half the rate paid elsewhere ...you drive it. Take up dealers' notes ...cash or time payments.

...TOMOBILE BONDING CO.

...208 29 S. LA SALLE RAND. 1930.

...PMOBILE ...DSTER.

...ge winter top; in perfect ...h condition; $850; term- ...

...TO SALES, ...N AV. CALUMET 620.

...OBILE SEDAN.

...el, refinished, new seat ...s like a brand new job; ...prices, terms or trade.

...TO SALES, ...N AV. CALUMET 620.

...OUS ARTISTIC HAND ...lly designed black wal- ...perfect; extra wide ...an double; also highest ...bedroom set, $500; ...ing room set, $900. ...private home. Phone

...OBILE TOUR.,

...seat top; refinished; in ...al condition; $950; ...

...TO SALES, ...S-AV. CALUMET 620.

...X 5 PASS., IN GOOD ...s, one extra; bumpers, ...good buy at $800. ...TIMER,

...Calumet 1061.

...BUICK

...r good reasons; my 5 ...d runs like new. Call ...WM. JACOBS, 5012 ...rest 7983.

...EARCAT

...condition throughout; ...ractive terms. Can ...e, spotlight, etc. Can ...sted. Vincennes 327.

...Sportabout.

...rebuilt, repainted, cord ...new car. 2317 Mich-

...750; NO FINER RUN- ...car; 32x4 cord tires, ...Studebaker 170.

...PACKARD TOURING CARS—

...ers are late 1916 models, excellent con- ...motors, bodies, tops, and tires. ...Robertson, Oak Garage.

...R. 4 PASS.; EXCEL- ...nearly new; good buy ...DER, Har. 3040 or

...S, 1917.

...bargain, MUELHOEF- ...Lake View 68.

...CHANGING CASE ...addition for either a ...ire Wenonah Garage, ...Sheridan-rd.

...SALE—OLDSMOBILE 8, SEVEN PAS- ...touring; absolutely new; will sacri- ...sale. Call Stewart 8404.

Mercer 22-70, $1,675.

...tires, mech. cond, perfect. Must see ...L. V. 4220. A. W. Johnston.

...SALE—1918 CHEVROLET CAR. IN ...class condition, run only 4,000 miles; ...Prof. Cal McKinley 317 or 1635 W.

AUTOMOBILES—GASOLINE.

USED CAR CLEARING SALE

EVERYTHING ABOUT THESE CARS RENEWED EXCEPT THE PRICE. CARS GUARANTEED AS REPRESENTED. TERMS OR TRADES.

1919 7 PASSENGER CHANDLER.
1919 OLDSMOBILE SPORT MODEL.
1919 ESSEX 5 PASSENGER TOURING.
1918 4 PASSENGER TOURING.
1916 HUDSON CABRIOLET, REFINISHED LIKE NEW.
WINTON 6 TOURNG, 7 PASSENGER, REFINISHED.
88-4 WILLYS KNIGHT COUPE, 4 PASSENGER, REFINISHED.
1918 CHALMERS TOURING, 7 PASSENGER. LOT OF EXTRAS.
SUPER SIX, 7 PASSENGER HUDSON, 4 NEW CORD TIRES.
D-40 BUICK TOUPING CAR, 7 PASSENGER.
D-44 BUICK ROADSTER. JUST OVERHAULED.
1918 STUDEBAKER ROADSTER, 2 PASSENGER.
3 LATE MODEL STUDEBAKER TOURING CARS.
5 LATE MODEL REO TOURING CARS, 4 CYLINDER.
3 COUNTRY CLUB OVERLAND ROADSTERS, REFINISHED.
KISSEL 100 POINT SIX COUPE, WIRE WHEELS, REFINISHED.
4 LATE MODEL 5 PASSENGER OVERLAND TOURING CARS.
3 LATE MODEL 5 PASSENGER OAKLAND TOURING CARS.
1918 ELGIN SEDAN, JUST LIKE BRAND NEW.
REBUILT 7 PASSENGER CHANDLER TOURING AND 61 OTHERS TOO NUMEROUS TO MENTION, $200 AND UP.

PARAMOUNT AUTO EX.,
1462-4 Michigan-av. Cal. 7231

MITCHELL

Used and Rebuilt Car Dept.

1917 Mitchell Club Roadster, 5 pass., rebuilt and refinished, good tires, wire wheels $1,250

1917 Ford roadster; excellent mechanical condition, shock absorbers, etc., tires almost new 400

1916 Chalmers light 6 cyl., 5 pass. touring, rebuilt, refinished, new top.. 650

1916 Stearns-Knight 8 cyl., 7 pass., A1 condition, good tires 800

Locomobile Club roadster, 4 cyl., elec. starter, good mechanically 750

Every car fully equipped and guaranteed.

REASONABLE TERMS.

WILLARD McALLISTER, Mgr.
2328 Michigan-av. Tel. Cal. 1420.

Auburn Beauty Six

Continental Red Seal motor; 120 inch wheelbase; genuine leather upholstery; a limited number for immediate delivery.

Cash, terms, or trade.

MILWAUKEE AV. MOTOR SALES CO.,
2049 Milwaukee-av.
Armitage 2840.

OUR BARGAINS.

1919 Marmon tour., 34, like new.
1918 5 Packard, 7 pass., perfect cond.
1918 5 two Cadillacs, 7 pass., wonderful cond.
1917 Cadillac 4 pass., newly refinished.
1917 Vitus, 4 pass., just painted.
1918 two Buicks, 5 pass., refinished.
1917 Buick, 5 pass., just refinished.
1917 two Franklins, sedans.
1917 Franklin tour., just refinished.
1918 Overland tour., model 90.
SNOW,
1420 Michigan. Cal. 868.

READY TO DRIVE.

Chevrolet Sedan.
Scripps-Booth Roadster.
Elgin Touring.
Humpmobile Touring.
Call for inspection.
4530 N. Kedzie-av. Irving 8080.

1920 Maxwells Are Here.

Your old car taken as first payment, balance cash or terms.

HOY MOTOR CAR CO.,
Distributors Maxwell, Case, Apperson.
Phone Drexel 6859. 658-660 East 47th.

1917 MITCHELL.

6 cyl., 5 or 7 pass., refinished and overhauled; summer and winter tops; a rare bargain at $875; terms or trade.

STAR AUTO SALES,
1332-34 S. MICHIGAN-AV. CALUMET 620

HUDSON '16 CABRIOLET.

This car has been used but little; good paint and tires; excellent value at $900.

BIRD-SYKES CO.,
2215 Michigan-av.

OAKLANDS.

We have a fine line of 1917-1918 touring and roadsters, rebuilt and repainted; cash, terms, exchange.
4549 Washington-blvd.
Garfield 5526.

1918 STEPHENS SALIENT SIX, 5 PASS. touring car, overhauled, refinished; 6 good tires; guaranteed same as new car; bargain for .....
TRIANGLE MOTORS, INC.,
Cal. 6819. 2311 Michigan-av.

1918 DODGE BROS. SEDAN, $1,400—PRACTICALLY NEW; perfect mechanical condition; driven under 8,000 miles on boulevards; additional equipment complete; 5 new tires, new battery. Phone Midway 6024 Sunday morning only.

FOR SALE—1918 MARION HANDLEY roadster; seats 2 or 4 persons; excellent condition throughout; bumper, spot light, shock absorbers, etc. Decided bargain at $900. Apply 1318 Norwood-st.

STANLEY STEAMER, 4 PASS., KEROSENE burner; steam battery; good tires; mechanically excellent; will sell to best offer. Worth $350. 10618 S. Wood-st. Phone Beverly 1032. Address J 131, Tribune.

REAL BARGAIN—PRIVATE PARTY WILL sell Willys-Knight, 1917, coupe; recently overhauled, repainted; five wire wheels; good tires; perfect condition; $950 cash takes it; best buy in Chicago. Address J 419, Tribune.

1919 NASH SEDAN BIG SIX; MAGNAFICENT car; perfect condition; run less than 5,000 mi.; $1,650. 4326 Lake Forest, Ill. Ph. Lake Forest 22. Ask for Dr. Welch's car.

SUPER SIX TOURING.

First class cond.; tires, bumper, winter and summer tops; price right. Hudson Used Car Dept. 1126 S. Wabash-av. Harrison 9680.

2 Pass. Reo Roadster, $650.

Fully equipped, 1st class cond. throughout. Call evgs., 6 to 8, SCHNEIDER, 6109 N. Paulina

1918 7 PASS. PAIGE, 9,000 MILES. LOOKS like new, excell. mechan. condition; a car you will be proud to own and glad to drive. $1,600. Stewart 9123.

BIG BARGAIN, 5 PASSENGER STUDEBAKER; A1 condition; 5 new tires; price $425. Call at 1037 Washburne-av., garage. I am no dealer.

STUDEBAKER 7 PASS. TOURING CAR, 1918 model, good condition; reason for selling leaving city. Make offer. Blackstone 1422.

FOR SALE—5 PASS. 490 CHEVROLET, 1917; very good condition. Inquire 2715 N. Marshfield-av., 2d flat.

1918 FORD ROADSTER; MOTOR JUST overhauled; must sell. Phone Superior 6322. Monday.

BUICK TOURING 4 CYL. NEALY NEW. BUDGET GAGE, 1629 ORRINGTON-AV., EVANSTON.

1916 OLDS 4 TOURING, FINE MECH. CONDITION; new tires. Bargain. Call Monday 3717 Harrison.

REO 1915; ELEC. STARTER; ELEC. lights; dem. rims; good condition; $450. Boulevard 9438.

FOR SALE—HUDSON 6-40 7 PASSENGER touring, in first class condition, at a sacrifice. Address B D 350, Tribune.

1917 VELIE TOURING, FIRST CLASS MECHANICAL condition; good tires; new top; cash $750. 736 N. Kenilworth. Oak Park.

MERCER 1914 4 PASS.; NEW ONE MAN top, 3 spare tires, in good cond.; cash or trade. 3048 N. Ashland, 2d fl.

MITCHELL — SELF-STARTER, ELEC. lights, good mechanical condition; cheap. Michael Wolf's Saloon, 227 W. North-av.

$225 TAKES BABY SAXON COUPE; WILL accept diamond. 4876 Krueger-av.

FOR SALE—BUICK D-45, 5 PASSENGER auto; $700 W. A. DUNN, 440 S. Dearborn.

5 PASS. 6 CYL. TOUR. CAR; A SNAP AT $250. Call Drexel 308 or 264.

BEST OFFER TAKES MY 7 PASS. TOUR. car. Phone Seeley 6107.

OVERLAND TOURING CAR, 1916, IN GOOD cond. Acme Garage, 2420 Lawrence-av.

OAKLAND LATE 1917 5 PASS., RUN LITtle this yr. GRIFFITH, Yards 901.

CASE TOUR., FINE COND., NEW TIRES; first class cond. 4201 Emerald-av., saloon.

FORD ROADSTER, RECENTLY OVERhauled; cheap. 6047 S. Halsted-st.

FORD TOURING CAR, SLIGHTLY USED. 6049 S. Halsted-st.

COLE LIMO; RUN 9,500 MI.; EXCELLENT mech. cond. Phone Sunnyside 6401.

5 PASS. APPERSON JACKRABBIT. 3936 W. 12th-st. Demonstrate.

BEAUTIFUL 7 PASS. PAIGE. 3936 W. 12th-st. Demonstrate.

PATHFINDER, A1 CONDITION; only cash. SCHUSTER, 3015 S. State-st.

TAXICAB FOR SALE—1ST CLASS SHAPE. 1073 Lincoln-av., 1st apt.

SCRIPPS-BOOTH 3 PASS., $500. PHONE Englewood 1911.

1917 DODGE, 5 PASS., 5 WIRE WHEELS; A1 condition. Call Normal 8376.

AUTOMOBILES—GASOLINE.

SPECIAL BARGAINS

Cadillac 8, latest series, type 57 Victoria. Has been thoroughly renewed and refinished in our own shops; has many extras, including nearly new set of cord tires; can hardly be told from new. Special price.....$3,750

Cadillac 8, type 55, standard limousine. Has been thoroughly refinished in our own shops and can hardly be told from new; upholstery in beautiful condition; painted a standard Cadillac blue; has many other extras and complete set of tires 35x5, very near new. A real bargain at.....$3,200

Cadillac 8, type 57, phaeton, 4 passenger, latest series. This car had but very little mileage; has been thoroughly renewed by us; equipped with 5 cord tires, bumper, seat covers, and many other extras; can hardly be told from new and you can save at least $600. Special price $3,200

All models in renewed Cadillacs are available for early delivery.

Let us send you a detailed description of the car that interests you.

If the car you are looking for is not among the above, we shall be glad to let you know what we have on hand to fill your wants.

CADILLAC MOTOR CAR CO.
2301 Michigan-av. Calumet 4841.

1919 KISSEL SPORT RDSTR.

Will sacrifice my 1919 Kissel speed model, used less than 4 months, a little over 3,000 actual miles; 5 Goodyear cord tires; paint, top, and body in excellent condition; runs better than new; cost new $3,100; no reasonable offer refused. Call Calumet 2323 Monday morning and ask for MR. HENRY.

1919 STUDEBAKER 5 PASS. TOURING car, same as new. Driven 1,400 miles. Dodge touring, excellent condition.
1917 Studebaker six, 7 pass. tour., exceptionally good shape.
Roto-Spreader, good running condition, $150.
C. H. BRIGGS, 1549 Sherman-av., Evanston. Ph. Evans. 140.

MITCHELL TOURING—$275 OR BEST OFfer. 1917 Panhard 1 ton truck, good as new; cost $1,650; for quick sale $700; also my furniture store, cheap; leaving, must sell. Call at once. 3139 Cottage Grove-av.; or tel. Douglas 5181.

1918 CHEVROLET 5 PASS., MODEL 490, $500.
National speedster, $375.
Overland 5 pass., $400.
C. H. roadster, 2 pass., $200.
1115 Belmont-av. Lake View. 560.

FOR SALE — NEW MAXWELL AND CHALmers for immediate delivery; also several good used cars; bargain; cash or time payment.
HEALY AUTO SALES CO.,
3716 Fullerton-av.

1917 FORD TOURING WITH GRAY & Davis electric starter, demountable rims, excellent tires, shock absorbers, speedometer, etc.; $425, on terms or cash. 1004 Diversey-pkwy.

MARMON CAR, MODEL 34, 7 PASS.; 6 new tires; motor good condition; must be sold quickly for $1,200 or best offer. Stewart 3711.

1917 FORD TOURING CAR; 5 TIRES, speedometer, lock, electric lights; car in A1 mechanical condition; terms if desired. Call rear, 4752 N. Kenmore-av.

DREXEL, 1917. FINE CONDITION; OVERsized tires; a good family car; must sell this week; best offer. Call after 4 p. m. 4023 Madison-st.

1917 FORD SEDAN—A BARgain. 6239 So. Ashland-av.

1919 OAKLAND SIX.

Runs and looks like new; 6,000 miles; numerous extras; $975 cash. Dr. Lambert, Monroe 4726.

OVERLAND, 1917.

6 cyl. touring; A1 condition; new tires; must sell; sacrifice $750. Call at 3950 Waveland or Irving 8311.

OAKLAND 6; FOR CASH; IN PERFECT order; lots of extras; must be sold today; 5 almost new tires; best offer. 418 N. Laramie-av. Phone Austin 1015.

EARLY '19 OAKLAND SIX; FINE CONDItion; winter top; heater; bumper; neutral lock; extra tire, etc.; bargain. PERLEWITZ, 363 E. 57th-st. Englewood 4572.

1917 7 PASS. BUICK, 5 CORD TIRES, ENgine just overhauled; runs like a car; $875 for quick sale. ROBINSON & ROLAND, 1436 Wabash-av.

FOR SALE—LATE TOURING CAR, MODEL 37; in A1 condition; run 5,000 miles; must be sold this week. 3310 W. 67th-st., Apt. D. Prospect 9060.

DODGE TOURING CAR—LATE MODEL IN good condition, in exchange for rebuilt electric with new battery and charging outfit. Address J 420, Tribune.

ONE SPECIALLY DESIGNED SPEED CHASsis; never been run; cost $4,200 to build; must be sold this week. Address B E 458, Tribune.

BUICK ROADSTER, 6 CYLINDER, NEW battery, fairly new tires; car in good condition; no dealers. Phone Wentworth 1052.

$265 TAKES SAXON ROADSTER; SELFstarter; perfect condition. 154 W. 63d. Ph. Wentworth 1358.

STANLEY STEAMER—10 H. P.; GOOD ORder; cheap, or will trade for Ford. Address D S 24, Tribune.

5 PASS. HUPMOBILE, WITH FIVE NEW tires; $750. 2049 Lawrence-av. Ravenswood 4774.

PAIGE TOURING CAR AND REGAL ROADster. George Jacques, 4750 N. Lotus-av. Phone Irving 6821.

1919 BUICK LITTLE 6 TOUR.; LIKE NEW; 2 bumpers; leather top, etc.; bargain; cash or terms. 5417 S. Ashland.

FORD BARGAINS, ALL MODEL $100; $150 DOWN, $25 MONTHLY. DAY AND EVENINGS. DONN, 7016 WENTWORTH-AV.

FOR SALE—STANLEY STEAMER; LATE model; run less than 5,000 miles; perfect condition. 5116 Prairie-av.

FOR SALE—1918 FORD TOURING CAR. For information call Harrison 7112. No agents, or call at 5800 N. Clark-st.

1918 OVERLAND TOURING; WINTER TOP; lock wheel; 2 extra tires; bumper. Wabash 2280. Dr. Light.

FOR SALE—1917 REO 7 PASS. 6 CYLINder touring; reasonable. 4027 Washington-blvd; 1918 DODGE, DRIVEN 5,000 MILES; NEW tion; 4 new tires. Ph. Randolph 5127.

CHALMERS "30," OVERHEAD VALVES. Beech, good tires. 9 Irving 3331.

FORD TOUR., 1917; IN FINE COND.; $275. 4335 Madison-st.

1918 DODGE SEDAN—AI CONDITION; curse. Normal 6972.

1918 CHEVROLET 5 PASS., A1 COND BARgain if taken at once. 3210 Jackson-blvd.;

AUTOMOBILES—GASOLINE.

SPECIAL BARGAINS

ROADSTERS.

1918 Stevens, 6 cy.
1917 Studebaker, 6 cyl., Cabriolet.
1914 Chalmers 6.

SEDANS.

1918 Hudson Super 6, 7 pass.
1917 Maxwell, 5 pass., 4 cyl.

TOURINGS.

1918 Paige, 5 pass., 6 cyl.
1917 Hudson, 7 pass., 6 cyl.
1916 White, 7 pass., 4 cyl.
1916 Chalmers, 5 pass., 6 cyl.
1916 Jeffery, 7 pass., 4 cyl.
1915 Jeffery, 5 pass., 6 cyl.
1915 Stearns, 7 pass., 4 cyl.
1915 Chalmers, 7 pass., 6 cyl.
1916 Cadillac, 7 pass., 8 cyl.

All models in renewed Wintons are available for early delivery.

WINTON EXCH. CAR DEPT.
1470 Michigan-av. Calumet 264.
Open Sunday. Will trade.

1919 LINWOOD PAIGE FOR SALE.

I want to sell my new Paige car between 8:30 and 12:30 today. For that reason I offer it at $1,300 cash. Run less than 5,000 miles, in good condition, b new tires. Phone Murphy, Sunnyside 7722.

ONE MODEL 88 OVERLAND TOURING car; good running condition and good tires.

One model 48 Locomobile, 6 cyl., 7 passenger touring car. A bargain at $750. Motor recently overhauled.

One 1917 4 cyl. Studebaker touring car, in good condition; $500

Cash or time payments.

Call Calumet 5060.

CHANDLER, LATE MODEL, 7 pass.; fine condition; new tires; cheap for cash. 6147 Eberhardt-av.

1 1915 4 CYL. BUICK, GOOD RUNNING condition; starter; $275.
1 1915 Jackson, newly painted, good condition; starter $275.
1 1916 Ford 5 pass., newly painted, cheap.
FOHRMAN BROS.,
2251 S. State. Open Sundays.

PACKARD

1912-48, Kimball limousine and touring body; coach work perfect; good mechanical condition; $1,500; private owner. Apply 3849 Michigan-av.

1918 CADILLAC VICTORIA.

Latest style 4 pass., wire wheels, extra new tire, slip covers, little used, scarcely soiled; $3,500. SNOW, 1420 Michigan-av. Cal. 868.

THE LATEST IN FORDS. SEE IT, RIDE in it. McIntyre 7 pass. Ford, new 19 model, or will remodel your used Ford, 18 inches longer, one man top, gypsy curtains, beveled plate oval; rear nickel light; terms. 5754 Wentworth-av. Ph. Normal 612.

CHANDLER '17 Ttouring.

Like new, 5 new 35x4½ cord tires new gypsy top, lot of extras; A1 bumper to tail light. A real buy for cash. Blackstone 4800.

$650 TAKES CHALMER LIGHT 6, 5 PASSenger touring, A1 condition, fully equipped, electric light, starter, generator, shock absorbers, 6 good tires on rims. 3025 N. Whipple-st. J. JENSEN.

$565 TAKES STUDEBAKER 7 PASS., 5 new tires, generator, shock absorbers, good paint; A1 running order. Call owner and car in trade. Lawndale 4680. 1334 S. Kolin-av., private party.

FOR SALE—7 PAS. OVERLAND, CONTInental engine, 6 cyl., all new tires, lock, clock, new top and paint; good reasons for selling; this car must be seen to be appreciated. 6000 to 6034 Harvard-av. 63d-st.

FOR SALE—AUTO, BIG BARGAIN; 4 CYL. 30 h. p. White gas car, 6 pass. tour., in 1st class cond.; starting up to date. Call 5835 Lakewood-av., or Ph. Edge. 41.

$365 BUYS MY NO. 83 OVERLAND TOURing. A1 running condition, 4 new tires; only driven 1,200 miles. Will consider auto. Warren 2d. Ph. Seeley 789. Sun. forenoon only.

BRISCOE, 1917, 5 PASS. TOUR., 5 RIMS and 5 new tires; this car is in fine cond.; need larger car; $500. Prospect 4520, 5748 S. Winchester.

1918 STUDEBAKER, 6 CYL., 5 PASS., A1 shape mechanically and appearance; 5 Houck wire wheels; good tires; no dealers. Phone Rogers Park 1526.

1917 7 PASS. CHANDLER, 1ST CLASS CONdition, many extras; price for quick sale, $950. MR. WOOD, 2519 Michigan-av. Coliseum 8500.

FORD TOURING—
Late model, perfect condition, like new, demt. rims, shock abs., seat covers, other extras; sell quick. Edgewater 4511. Chicago.

FOR SALE—1919 ELCAR, WIRE WHEELS, run only 2,500 mi.; a bargain; can be seen at Buena Park Auto Station, 4132 Clarendon-av.

FOR SALE—1918 FORD TOURING, MOTOR 2713669, covered seats, Security lock, other extras; good condition; bargain. M. J. REED, 3041 Addison-av. Ph. Irving 9860.

ALLEN TOURING CAR, LATE MODEL, good condition; $600, cash or terms. 7011 Stony Island-av.

$550 TAKES LATE MODEL STUDEBAKER 5 pass., A1 condition. 1534 N. Keystone. Albany 1636.

CHEVROLET ROADSTER FOR SALE OR will trade for small touring car. Call Sunday morning, 3504 Lyndale-st. Belmont 8302.

FOR SALE—REO ROADSTER, PRICE $500; 1917 model, in A1 condition; 5 new tires; practically new. Telephone Midway 5699 or Wabash 5894 after Monday morning.

FOR SALE—1918 CHANDLER CHUMMY 5 pass. in first class condition, $1,400. Can be seen rear 5825 Washington-blvd. Sunday. Private owner. Phone Austin 2088.

MODEL 1919 LINWOOD TOURING WITH rear Wingham body, in good mechanical condition. Very reasonable. 668 W. 18th-st., J. F. Radzius.

FOR SALE—OVERLAND, 1918, COUNTRY clubs, 5 wire wheels, 5 new tires. Call Normal 6521.

HUDSON 6-40—LIKE NEW; WILL TRADE for smaller car. AUTOMOBILE SERVICE CO. 1129 Devon. Edgewater 6317.

OVERLAND TOURING, MODEL 80, 3551 Sheffield-av. Graceland 760.

1915 STUDEBAKER FOR SALE — GOOD condition. Starter. $200. Kenwood 3146.

AUTOMOBILES—GASOLINE.

SPECIAL BARGAINS

ROADSTERS.

1918 Hudson Super 6, 7 pass.
1917 Maxwell, 5 pass., 4 cyl.

TOURINGS.

1918 Paige, 5 pass., 6 cyl.
1917 Hudson, 7 pass., 6 cyl.
1916 White, 7 pass., 4 cyl.
1916 Chalmers, 5 pass., 6 cyl.
1916 Jeffery, 7 pass., 4 cyl.
1915 Jeffery, 5 pass., 6 cyl.
1915 Stearns, 7 pass., 4 cyl.
1915 Chalmers, 7 pass., 6 cyl.
1916 Cadillac, 7 pass., 8 cyl.

All models in renewed Wintons are available for early delivery.

WINTON EXCH. CAR DEPT.
1470 Michigan-av. Calumet 264.
Open Sunday. Will trade.

E. E. ESCH SIMPLEX CO.

2216 MICHIGAN.
CALUMET 5720.

CADILLAC CARS ALL MODELS

SPECIAL PRICES.

1919 Cadillac Brougham.....$4,250
1919 Cadillac Victoria Coupe, 4 pass. 3,650
1919 Cadillac Touring 2,850
1919 Cadillac Phaeton, 4 pass..... 2,950
1917 Cadillac Touring 1,950
1917 Cadillac Phaeton 1,950
1917 Cadillac Roadster 2,150
1916 Cadillac Touring 1,375
1916 Cadillac Roadster 1,350
1918 Hudson Cab 1,750
1917 Overland Sedan 1,075
1917 Hudson Racing Car..... 900
1920 Moon, 5 pass..... 1,900
1918 5 pass. Buick..... 1,100

SIMPLEX CO.

2216 Michigan-av. Calumet 5720.

1919 OAKLAND.

Also 1 1918 Oakland touring car.
1 1918 Oakland roadster.
1917 Oakland Touring car.
1918 Ford Touring car.
1918 Willys-Knight touring car.
Self-starters. These cars are all rebuilt by us and put in best mechanical condition. 1919 is practically new. Open Sunday and nights.
OAKLAND PHILLIPS MOTOR CO.,
931 Wilson-av. Near lake.

LOCO SPEEDSTER; 1ST CLASS CONDItion; bucket seats; copper gas and oil tanks; 4 good tires; 2 new extra tires and rims; new paint; yellow, black stripes; just the car to make people take notice; bargain at $600 cash; can be seen at H. & H. Garage, Broadway and Waveland, or call Haymarket 6310.

FORD

1920 models; quick delivery; small payment down or $25.00 a month. Address B G 331, Tribune.

STUDEBAKER.

Best offer takes small touring car, just overhauled and in perfect running order. Call at 816 Belmont-av., Sunday, 8 to 1, or any evening after 6 p. m.

CADILLAC TOURING.

Latest 4 cyl., practically new tires and top, new paint, brand new batteries, mechanical condition perfect. $725. Eastman, 105 N. Laramie. Austin 795.

Best Used Car on Street.

2 bodies; $2,000; worth $4,000. If you are not in position to pay $2,000 for a car please do not answer ad. Phone Main 5290 all day Monday.

1917 STEARNS-KNIGHT,

L-4; 5 passenger model; in good condition; good tires. Western Motor Car Co., 2431 Michigan. Calumet 100.

LOCO. SPEEDSTER.

Perfect condition, elec. lights, tires good, top, windshield; bargain, $775. Graceland 3753 or Central 1700.

USED CAR BARGAINS.

Dodge Touring; A1 mech. cond.
Moline Knight, like new.
ARMIJO AUTO SALES, 1120 E. 63d.

FOR SALE—E-40 BUICK; REGULAR PRICE $1,895; run less than 5,000 miles; must sell at once; no reasonable offer refused; will accept Ford touring car as part payment. E. R. HAYS, 4429 N. Clark-st.

C 25 BUICK—
4 CYL. 5 PASS. TOURING.
Mechanically perf.; newly painted; new tires; new battery; $490. Can be seen all day at 3508 Grenshaw. Van Buren 1676.

HUDSON COUPE, 4 PASS.

Very fine car; seat covers; new paint; good tires; $1,400. Sunnyside 3267.

National Speedster, $600.

Classy; 4 new tires; double ignition system. A real bargain. 1954 W. Adams. Seeley 978.

FOR SALE—BY OWNER, 1918 OVERLAND touring car; first class mechanical condition; summer and winter top; other extras. Phone So. Chicago 6308.

SNAPPY FOUR PASSENGER SPORT MODel; private party must sell; run very little; sacrifice $550. 39th-st. Garage, 721 E. 39th-st.

1917 5 PASS. MITCHELL, GOOD CONDItion, 5 good tires, seat covers, newly painted. Call today only. 7616 N. Ashland-av., 1st Floor.

PATHFINDER TOUR. $550.
Six cyl., 5 pass., 1916 Continental red seal motor; 5 cord tires, motometer, etc.; family car; guaranteed good. 2922 N. Halsted-st.

FORD TOURING—A1 CONDITION; MANY extras; best offer for quick sale. Call 5 to 7 and 2 o'clock, GREENGARD, 5945 Michigan-av. 3d.

TYPE 55 1917 CADILLAC 7 PASS. TOURING car. A1 condition, run less than 7,000 miles. Will sacrifice at best cash offer. Can be seen today. 1277 Victor-av.

BUICK ROADSTER, 1-44—EXCELLENT condition, fully equipped. Lake Shore Garage, N. Clark near Plaza Hotel, after 9 o'clock Sunday morning.

REO 5 PASS,

1917 model; excellent condition; snap. Phone Sunnyside 5439.

CHUMMY ROADSTER,

Haynes. Will sell cheap for cash. Call owner, 6 HEDGES, Cumberland 4.

FOR SALE—DODGE 5 PASS., JUST OVERhauled; all new tires; fully equipped; $700; owner; no dealers. Phone Kildare 4457 after 5 p. m. 4617 Warwick-av.

PIERCE "36."

Can be seen at Sebastian's Garage, 3417 N. Halsted. Graceland 4370.

PAIGE.

Good condition; new battery, $325. LISKA, 3141 Fullerton-av.

A REAL BARGAIN.

1917 Cole 8 touring car, perfect condition; new tires. Phone Rogers Park 3765.

$450 TAKES 5 PASS. STUDEBAKER; GOOD condition; new paint, tires. Oakland 7227.

ELEGANT 7 PASSENGER STEARNS sedan. 848 Dakin-st., nr. Jackson. Lakeview 5713. Call Sunday.

MUST SELL 7 PASS. PACKARD TRUCK FURniture body; good cond.; will exchange for smaller truck. Amer. Storage, 1434 E. 63d.

MODEL 495 CHEVROLET, 5 PASS., FIRST class condition $395. Call Sunday between 10 and 4 at 1940 Mohawk-st., Rear.

FOR SALE—OVERLAND 5 PASS. MODEL 85-4; condition excellent; price right; easy terms. Call early. Ph. Sunnyside 3127.

7 PASS. BUICK AUTO. IN EXCELLENT CONdition, fully equipped, bargain. Will consider Ford roadster in trade. Canal 1174.

FORD SEDAN, LATE MODEL, THOROUGHly equipped, fine condition. Ph. Ravenswood 8211.

OAKLAND TOURING CAR, 1919, FITTED with cut-out pistons and leak proof rings. Acme Garage, 2420 Lawrence-av.

FOR SALE—MY HIGH POWER TOURING car, $1,000 or its equivalent. Address D G 285, Tribune.

BEST CASH OFFER TAKES '16 CHUMMY 4 pass.; elec. lights, starter and extras; best cond. 5577 N. Leamington-av. Austin 1082.

OAKLAND TOURING, 1917, IN EXCELLENT cond. mechanically O. K. DILLON, Normal 1743. 5839 Prairie-av.

CHALMERS SPEEDSTER; OVERHAULED; repainted; sell for $300, or trade for other car. 616 Belden-av., in rear. 8 to 3.

FOR SALE—OR EXCHANGE FOR SMALL roadster, 5 passenger car; starter and lights. F. SMITH, 7922 Drexel-av.

PAIGE; PERFECT RUNNING CONDITION; fully equipped; must sell. 1656 N. Keystone-av.

FORD TOUR'G, $275—JUST OVERHAULED. 6734 Maryland-av., 3d apt.

FORD TOURING—LATE MODEL; BARGAIN for cash. 789 W. 42d, near Halsted.

MUST SACRIFICE PEERLESS, SIX CYL. touring car; $450. 1700 N. Monticello-av.

OVERLAND 5 PASS.; BEST OFFER TAKES. 4835 Austin-av.

STEARNS KNIGHT, 1915; GOOD CONDItion; bargain. Irving 3484.

REGAL UNDERSLUNG SPEEDSTER, $275. 1934 Otto-st.

PATHFINDER TOURING CAR—$800. 5246 Winthrop-av. Sunnyside 8378.

CADILLAC, PERFECT CONDITION, SACRIfice, $750. Call Blackstone 5886.

MUST SELL AT ONCE MY LOZIER, QUICK cash price, $575. Call Monday, Douglas 967.

WANTED—LATE MODEL FORD CAR, TOUR. or roadster. Belmont 8900.

5 PASS. OVERLAND; PURCHASE CAR cheap. 6503 Justine-st.

COLE ROADSTER—FIRST CLASS CONDItion. 12 E. 57th-st. Wentworth 2806.

1918 FORD TOURING—F

MOTOR TRUCKS.

USED TRUCKS

Garford 1 ton with express body, canopy top and windshield; first class running condition.

Garford 1½ ton, used seven months; equipped with platform body and side racks, cab and windshield; first class running condition; practically new.

Garford 5 ton, 102 inch wheelbase, dump truck; equipped with steel body and hydraulic hoist; overhauled and in first class condition; repainted.

Garford, model 60, 6 ton; overhauled and repainted; equipped with steel dump body and hydraulic hoist.

Model F Garford 6 ton; steel dump body and hoist; good running condition. Price $5,500.

Gramm-Bernstein 5 ton; worm drive; steel dump body and hoist; good running condition. Price $2,500.

Volte 5 ton dump truck with steel body and hoist. A splendid bargain at $600.

Maxwell 1 ton express body and cab. Price $650.

Cash or time payments if desired.

GARFORD MOTOR TRUCK CO., INC.,
23D AND INDIANA-AV.
Phone Calumet 5060.

Put VIM Into Your Business.

BIG BARGAINS
—IN—
USED TRUCKS
AT LITTLE PRICES.

ALL NEWLY PAINTED, IN GOOD MECHANICAL CONDITION.

These trucks were taken in on trade for new VIM trucks. They will be SOLD FOR CASH or on terms to SUIT US. If you want a REAL BARGAIN—
SEE THESE USED TRUCKS NOW.

VIM SALES & SERVICE
[Factory branch.]
W. E. REYNOLDS, General Manager,
2343-47 S. WABASH-AV.
Phone Calumet 4830-4831.

SPECIAL NOTICE.

Increased demand for new GMC TRUCKS makes room in our used truck department, which causes us to let several fine values in used trucks go at bargain prices. The following is a partial list:

Garford	3 ton
Garford	1½ ton
ALCO	3 ton
Reliance	1 ton
MAXWELL	1 ton
GMC	¾ ton
Electric	1½ ton

Low prices, fair dealing, reasonable terms.
Phone Calumet 5348.
GMC TRUCK HEADQUARTERS,
2247 Prairie-av.

DIX
Used Truck
Bargains

Packard 3 ton, worm driven.
Packard 3 ton, chain driven.
Packard 6 ton chain driven.
Saurer 5 ton stake body.
Nash Quad 3 ton chassis.
Nash Quad 1½ ton panel body.
2 others if desired.

PACKARD MOTOR CAR CO.
CHICAGO,
EXCHANGE TRUCK
DIVISION,
4357 WABASH-AV. CALUMET 7400.

Dodge Brothers
BUSINESS CARS.

It will pay you to visit our commercial car showroom.
Our cars have all been repainted and overhauled.
SPECIAL BARGAINS THIS WEEK.
Ford 1-ton, dual tires, brand new.
Ford 1-ton, in excellent condition.
Ford 1-ton, open express body.
Ford 1917 panel body.
Vim 1½-ton panel body.
2 others if desired.
DASHIELL MOTOR COMPANY,
DODGE BROTHERS MOTOR CARS.
2412 Prairie-av. Calumet 7300.

SERVICEABLE USED TRUCKS

Cramp Bertsein, 6 ton Dump.
Auto Car 1½ ton, stake body.
New York Model T T Ford, 1 ton truck.
WHITE CO.,
2049 Michigan-av.

BIG BARGAINS.
USED MOTOR TRUCKS.
1¼ ton Diamond T, 6 months old.
1 ton Diamond T, 8 months old.
1 ton Gary, 10 months old.
1 ton Republic, 12 months old.
1 ton Knight, 8 months old.
1 ton Phoenix, 6 months old.
All above Trucks are in good condition and guaranteed; will be sold on terms. Diamond T Motor Truck Co., 2432 Washington-st., Gary, Ind. Phone 627 Gary.

GMC Truck Headquarters.

Our line of used trucks contains some exceptional values in all sizes; time deals handled to meet your needs. See Mr. BLAKER, 2247 Prairie-ave.

STUDEBAKER ROADSTER, PAINT AND motor in good condition; $438. 6334-st.

SEVERAL USED TRUCKS. GOOD running order. 6047 S. Halsted.

AUTOMOBILES WANTED.

NO BRANCHES.
WARSHAWSKY & CO., INC.,
1915 TO 1933 S. STATE-ST.
TELEPHONES: CALUMET 7315-6-7-8

CASH PAID FOR JUNK, WRECKED OR USED GAS AND ELECTRIC CARS IN ANY CONDITION.

BEING THE LARGEST CAR WRECKERS IN THE WORLD, WE CARRY A COMPLETE LINE OF PARTS FOR EVERY CAR MADE.

LARGEST ASSORTMENT OF NEW AND USED TIRES, TUBES AND ACCESSORIES ON HAND. BODIES AND TOPS TO FIT ANY CAR.
75 USED CARS ON HAND AT REASONABLE PRICES.
OPEN SUNDAY AND EVES.

WE WILL PAY MORE
CASH
FOR YOUR
FORD CAR
THAN ANY FORD AGENT WILL ALLOW YOU IN TRADE.
SEE US BEFORE YOU SELL,
OR TRADE YOUR FORD CAR.
CHICAGO USED CAR EXCHANGE,
1450 S. MICHIGAN-AV. CALUMET 88.
OPEN EVENINGS AND SUNDAYS.

20% MORE
FOR CARS IN ANY CONDITION.
SEE US FIRST.
Large stock of parts for 200 makes of cars. Also magnetos and carburetors.
LARGE ASSORTMENT OF
New & Used Tires & Tubes.
Aetna Auto Parts & Supply Co.
2105-11 S. State-st. Calumet 575.
OPEN EVENINGS AND SUNDAY.

LEVIN & SONS,
2011-15 S. State-st.
Calumet 513-4118.

WE WILL PAY YOU THE HIGHEST CASH PRICE FOR YOUR USED, OLD OR WRECKED CAR. LARGE STOCKS OF USED PARTS, TIRES AND TUBES.
SEE US FIRST.

We pay highest cash price for late models only.

HARRIS & RODGERS,
Calumet 2215. 1424-26 Michigan-av.

SPOT CASH
FOR WRECKED AUTOS AND JUNKED AND GOOD SERVICEABLE CARS.
COME IN
AND SEE US—WE HAVE THE PARTS YOU WANT.
STANDARD AUTO PARTS,
1165 S. WABASH-AV. WABASH 4135.

MODERN AUTO PARTS CO.,
1702-1704 Wabash-av. Calumet 2465.
Cash for old junk and wrecked cars.
Used parts and gears for all makes of cars.
New shafts and gears for over 150 makes.
Solid and pneumatic tires and tubes on hand.
OPEN ALL DAY SUNDAY.

SPOT CASH
QUICK ACTION
Want 100 high grade cars, '18s and '19s.
Auto Exchange, 1240 S. Michigan.

WE WILL PAY MORE CASH FOR YOUR FORD CAR THAN ANY FORD AGENT WILL ALLOW YOU IN TRADE.
SEE US BEFORE YOU SELL OR TRADE YOUR FORD CAR.
CHICAGO USED CAR EXCHANGE,
1450 S. MICHIGAN-AV. CALUMET 88.
OPEN EVENINGS AND SUNDAYS.

CARS WANTED

To sell on comm. basis; we pay spot cash, make all necessary repairs; get our estimate before selling. 2291 Milwaukee-av. Armitage 1260.

CASH FOR HIGH GRADE USED CARS. Wanted at once—High grade, serviceable used cars suitable for taxicab only; spot cash, quick action, and no red tape.
GREER USED CAR SALON,
2437-39 Michigan-av. Calumet 1865.

SCHAEFFER AUTO PARTS CO.
1606-10 S. STATE. COLISEUM 2476.
LARGEST CAR WRECKERS IN CHICAGO.
CASH PAID FOR KNOCK-DOWN AND WRECKED CARS.
New gears and shafts for over 200 makes.
ALL PARTS FOR ALL CARS.

WANTED—3 OR 4 PASSENGER KNIGHT motored car; state age, mileage, condition, and full particulars; also your telephone number. Address F. C. WALLACE, P. O. Box 274, Davenport, Iowa.

WANTED—LIGHT ROADSTER OR TOURING cars; more money, quicker service.
STAR AUTO SALES,
1332-34 S. MICH.-AV. CALUMET 6870.

WANTED—5 PASSENGER CAR IN EXchange for 20 acres best productive land, only ½ mile from business town, Hilliard, Northern Florida; value of land $800. Address J 110, Tribune.

WANTED—TO BUY—DIRECT FROM OWNer, cash immediate delivery, high class five or seven passenger touring car. No dealer. Give full description. Address H 340, Tribune.

WANTED—USED AUTO NOW, PREF. 4 pass. roadster; must be good condition; Fords and dealers keep off. Particulars to Room 1312, Majestic Hotel.

WANTED—LATE 1917 LITTLE 6 BUICK touring; drive to Chicago; must be good; also 8, slightly used tires. Address G. S. RICHARDSON, Riverview park.

DETROIT ELECTRIC.

1916 model or later; prefer double drive; will pay cash. Address A 189, Tribune.

GET MORE CASH
for your used car from us than any dealer in city. Write for lists and latest improvements.
DASHIELL MOTOR COMPANY,
2412 Prairie-av. Calumet 7300.

WANTED—AUTO, PIERCE ARROW, WHITE, or Winton; not later than 1916 models; give full particulars, price, condition in letter. Address P O. 549, Tribune.

WANTED—5 OR 7 PASS. AUTO STANDARD make, perfect condition, for exchange for large beautiful lot in La Grange, near depot, all improvements. Address B G 341, Tribune.

WANTED — BUICK, 1918, E-49, 7 PASSENger, in A No. 1 condition. Must be cheap. No dealers. 5719 Kenmore-av. 3d. Phone Sunnyside 5444.

TO EXCHANGE FOR AUTO, 10 ACRES, well located, in Florida, worth $800; Address E 242, Tribune.

WANT TOURING CAR WORTH $1,000 FOR 40 acres in Willamette Valley, Oregon. Address J 151, Tribune.

SPOT CASH FOR HIGH GRADE USED CARS.
PARAMOUNT AUTO EXCHANGE,
1462 Michigan-av. Calumet 7231.

WANTED—LATE MODEL FORD TOUR. AND roadsters, to ship south; will pay highest cash prices. West 3040 or Haymarket 6295.

WANTED—LIGHT 4 OR 6 CYL. CAR; SPOT cash for bargain. No red tape. 1436 Wabash-av. Calumet 5256.

WILL TRADE EXCELLENT MANUALO player-piano for auto. 2255 Argyle. Ring, Ravenswood 9505.

WANTED—5 PASS. AUTO., WORTH $275; will trade cor. lot, 30x125, located Wallace and 92d-st. Phone Pullman 1231.

WANTED—SEDAN 5 PASSENGER 1918 OR later model; give full particulars and state terms. Address B D 166, Tribune.

WANTED—DODGE OR BUICK AND SOME cash for almost new Chalmers 7 pass., winter top. Lake View 2471.

WANTED—BY PRIVATE PARTY, CHEVROlet, will pay cash price; no dealers; MR. LYNCH, Columbus 1010.

AUTOMOBILE WANTED FOR 4 VERY FINE lots at Cedar Lake, Ind. Hyde Park 7402. A. WALTERS, 518 E. 53d-st.

WANTED—5 OR 7 PASS. CAR; ANY MAKE considered; will pay cash. Call Sunday, 4428 N. Sedgwick. Ph. Sunnyside 2299.

WANTED—LIGHT 5 OR 7 PASS. CAR; good running order; $125 down, bal. monthly payments. Address E 220, Tribune.

WANTED TO EXCHANGE—5 PASS. TOURing for Ford roadster or a touring car in good condition. Ph. Lincoln 5764.

WANTED—AUTO: MUST BE IN GOOD CONdition; give security for payment. Address E 410, Tribune.

WANTED—LIGHT 5 PASS. CAR; BUICK or Hupmobile preferred; cash. Address D T 23, Tribune.

SAXON SEDAN—MUST BE IN GOOD ORder mechanically and appearance; also right price. H. G. GERLACH, Maple Park, Ill.

WANTED—LIGHT 5 PASSENGER AUTO; must be in good condition; late model; cash; private party. Address D S 19, Tribune.

WANTED—LATE 7 PASSENGER AUTOMOBILE; must be cheap for cash. Call or write 1917 Graceland 8004.

WANTED—AIR CONDITIONING CASH; FULL DEscription. Address J 534, Tribune.

WANTED—FORD TOUR. OR LIGHT CAR; must be in good condition; pay cash. Sun. 6401.

WANTED—FORD TOURING OR ROADster. Phone Lincoln 5764.

AUTOMOBILE WANTED IN TRADE FOR diamond; no dealers. Superior 4149.

WANTED—FORD COUPELET; COMPLETE; cheap for cash. Address B G 234, Tribune.

ROADSTER, GOOD COND., REASONABLE; must be cheap. Address C 302, Tribune.

WANTED—CAR FOR CHICAGO HOUSE. DUREX Rucs, Inc.

WANTED—1917 BUICK 6 TO OR SIMILAR model 6 cyl. car. Address D 377, Tribune.

WANTED—6 CYL. CAR AT ONCE; will pay cash. Phone Kenwood 69.

FORD, PRIVATE PARTY, PAY CASH. Battery Place, 3305 Fullerton-av.

WANTED—GOOD LATE MODEL LIGHT touring car; $300 value. Phone Lincoln 5842.

WANTED—LIGHT PLEASURE CAR. IN good condition. Armitage 537.

WANTED—1917 PACKARD CHEAP. Phone Wentworth 2118 or 3208 Wabash-av.

WANTED—FORD TOURING, LATE MOD.; have cash. Stewart 7184. 7806 Union-av.

WANTED—TOURING IN GOOD ORDER; DODGE preferred. Lincoln 4618.

WANTED—FORD TOURING CAR CASH WILL buy. Lincoln 3701.

WANTED—FORD OR OTHER LIGHT CAR. Lincoln 3701.

WANTED—5 PASS. PRIV. TOUR. CAR. Ph. Englewood 8242.

WANTED—FORD ROADSTER CASH OR EXchange. Phone Edgewater 8778.

WANTED—FORD OR MAXWELL IN ANY condition or Ford chassis. Monticello 362.

WANTED—SAXON, SMALL; CHEAP; WILL trade. 3705 E. Hemlock.

AUTO ACCESSORIES, REPAIRING.

SPECIAL.

Speedster radiators	$12.00
Speedster windshields	7.50
Speedster bodies	40.00
10 lb. pail grease	.90
4 cyl. motors, new	60.00
2 passenger bodies for Overland	75.00
Champion X spark plugs	.45
Reinzers, all sizes	1.75
Unguaranteed tires, all sizes	10.00
Ford crown fenders, per set	13.50
Delivery wagon bodies	35.00
Short piece brake band lining, nearly all sizes, per ft	.20
Combination pliers, per pair	.15
Inner tubes, all sizes	1.75
30x3½ tubes	1.50
Electric horns	.75
6-60 storage batteries, new	9.00
Cylinder head gaskets, Ford	.25
Timer wires for Fords	.45

AUTO AUCTION CO.,
726-28 W Jackson-blvd. Chicago, Ill.
Open evenings until 9 o'clock. Sundays until 2 o'clock.
MAIL ORDERS FILLED.

Motor Troubles.

Your motor cylinders are full of carbon and plugs get oily. Motor knocks when you open the throttle or going up a grade. Don't waste valves and money having carbon removed and valves ground. Let us remedy the real cause. Regrind your cylinder, fit new pistons and rings and pins. You will have a motor like new, full of pep, and save the cost in one season's driving. Are you having continuous bearing trouble? Your crankshaft has flat spots. Only remedy is to regrind it. We have the only real crankshaft grinder in Chicago. We make any size axles and shafts and other parts.
FARGO MOTOR CAR COMPANY.
1164 W. 22d-st.

PARTS FOR
CONTINENTAL MOTORS.

We carry in stock parts for the entire line of standard Continental Red Seal Motors for both passenger cars and trucks. We are authorized by the Continental Motors Corporation, Detroit, to sell parts for their motors in Chicago and vicinity.
Should any dealer from whom you purchased your car or truck not have the part you require, refer him to us.
The Fred Beckley—Ralston Co.,
1801 MICHIGAN-BLVD. CALUMET 7140.

AUTO TIRE VULCANIZING SECTIONAL and retread molds, boiler, air compressors, buffers, motors, tools, any make or model. We save you up to 50%. Catalogue free. If you want to buy, sell, or exchange, write the Equipment Co., 301 8th-st., Cincinnati, O.

USED TIRES, 30x3½, $5 EACH; 34x4½, $12 each; 36x4½, $18; 36x4½, $10; 30x3½, $9; 1 air compressor tank, and 2½ H. P. gas engine.
MANOR HOUSE TIRE & SUPPLY
5657 Broadway. Sunny. 7188. Open Sun.

44 DELIVERY BODIES.

Panel, express, and light delivery, a sacrifice for quick sale, $10 up; need the space at once; will take Ford touring or roadster body in exchange. 30 E. Lake-st.

REBUILT BATTERIES.

6 months' guarantee; 6 volt, $13.50; 12 volt, $18. For all make cars; good as new.
COLUMBUS BATTERY CO.
1523 Wabash-av. Calumet 939.

DON'T PAY MORE.

200 starting and lighting batteries, $12 to $20, guaranteed 18 months; fit any car.
Excel Battery Works, 403 S. Wabash-av.

WANTED—USED 6-8 CHARG. PANEL FOR charg. elec. cars, comp. with wall boxes and wiring. State closest price in first letter. Address G 309, Tribune.

EVERY DAY IS SALE DAY ON TIRES AND auto accessories. Try us.
AUTO TIRE SALES CO.
Phone Cal. 1919. 1346-48 Michigan-av.

FOR SALE—STAYON SKID CHAIN HOOKS, one piece; will outwear several sets of chain; set four, 75c. Agents wanted. 4652 N. St. Louis-av. Irving 3331.

4 BRAND NEW FIRSTS, GUARANTEED Firestone 33x4½ tires and tubes; worth $133.90. will take $115 for set. Central 2256. Rm. 1210. 105 S. La Salle-st.

¾ & H. RUBBER INSULATORS FOR FORD coil boxes will stop all ignition or starting troubles due to rainy weather. Liberty Specialty Co., 303 E. 61st-st.

TIRE RETREADING MOLDS AND BOILER, most modern on the market, used short time only, very reasonable. Address E 433, Tribune.

1917 3-35 PACKARD, LIMOUSINE BODY, practically new; also ball face worm gear body for 48 Pierce-Arrow. Ph. Irving 5154.

FOR SALE—1917 FORD ROADSTER BODY; also 6 ft. delivery box. Phone Midway 3347.

AUTOCAR EXPRESS BODY AND CAB for sale cheap, cash or terms. 5611 S. Halsted. Wentworth 604.

FORD RADIATORS—CLOSING OUT ALL molels. 88. American Auto Radiator Works, 500 Rush-st.

WILL OVERHAUL ANY 4 CYLINDER MOtor for $95; other work in proportion. 1214 W. Jackson-blvd.

WANTED—WAYNE & BOWSER WHEEL tank and pumps and tanks for cash. Address J 110, Tribune.

FOR SALE—7 PASS. KIMBALL LIMOUSINE body, $85. 1610 Maple-av., Evanston.

5 AUTO TRUCK BEARINGS. B. NOVAK, 1026 W. 14th-st. Canal 4613.

FOR SALE—1 WAYNE WHEEL TANK AND 5 gal. pump, new. Hyde Park 2159.

WANTED—4 PASS. ROADSTER BODY FOR Stayer car. Hyde Park 7402. WALTERS.

FOR SALE—1917 CANNING OUTFIT, 24 inings, and inner tubes; cheap. Edgew. 6249.

WANTED—AUTO BODY OR WILL EX. FOR fine coupe body. 7545 Lin.

OVERHAULING, REPAIRING DONE IN owner's garage. Sunnyside 9401.

MOTORCYCLES AND BICYCLES.

NEW 1919 COASTER BRAKE BICYCLES, with step-over lights and latest improvements, at unheard of low prices; choice of 44 styles, colors, and sizes in our famous "RANGER" line; tires, wheels, rims, parts, equipment and sundries of all kinds to refit your old bicycle at small expense. DO NOT BUY UNTIL YOU SEE OUR LINE. LARGEST stock in the world; come to the factory and buy at HALF PRICE; EASY PAYMENTS if desired; $5.00 TO $10.00 DOWN, balance monthly. 500 second hand bicycles to be closed out; pick out your wheel and name price quick; these won't last; special $7.50 electric light free with each bicycle if you bring this ad. Open Saturdays until 9 o'clock. MEAD CYCLE CO., Washington and Canal-sts.

SPECIAL SALE.

Prices during August are greatly reduced on all used MOTORCYCLES. All makes and models, Indian, Excelsior, Henderson, Harley-Davidson. Prices as low as $50.

Cash or Convenient Payments

Now is the time to buy, prices are lowest and the best riding season of the year is before you. Open daily 8 to 9, Sunday 9 to 4.
EDWARDS & CRIST CO., 1255 Michigan-av.

A LARGE STOCK OF GOOD SECOND HAND bicycles, equipped with new tires, mud guards, and coaster brakes, $15; other good bargains. H. M. JACOBS, 3409 S. Halsted. Yards 2762.

FOR SALE OR TRADE—1914 TWIN INDIAN, motor rescleeked, overhauled and new tires. Albany Park Garage, 3112 Lawrence-av.

TWIN X; A1 CONDITION; BRAND NEW paint job. $45. Will accept Smith motor wheel as part pay. Ph. Evanston 4824, or call 2713 Hartzell-st., Evanston.

FOR SALE—HARLEY LATE 1917, RUN 6,000 miles; just overhauled and new tires; good as new; $205, or best offer. 230 E. 16th-st.

BICYCLE, HIGH GRADE, PRACTICALLY new; tires never used; lady's model; $15 cash. Call today, only after 1 o'clock. 6206 Woodlawn-av., 2 E.

FOR SALE—1915 TWIN X, GOOD RUNNING order, new tires, tandem seat.; $130. 5630 Harper. Hyde Park 17.

INDIAN AND SIDE CAR, 3 SEATS, POWER plus motor, for sale or trade. 6006 Normal-blvd.

FOR SALE—1917 EXCELSIOR MOTORCYcle, good condition. $165. Ph. Irving 6328. Address 4233 E. Kimball-av.

FOR SALE—ONE TWIN CYLINDER Indian motorcycle; Bosch magneto; acetylene lights. Ph. Kedzie 7932.

WANTED—SIDE CAR FOR SPRING FRAME Indian; will pay reasonable price. BEN PADRICKE, 4938 N. Lockwood-av.

BELMONT CYCLE CO., 2953 BELMONT-AV sells de Luxe Bicycles easy payments; 2d hand, $5 up. Open evenings and Sundays.

FOR SALE—HENDERSON '17; ALSO SIDE car, good condition, $235. RODGERS, 6558 S. Morgan-st.

FOR SALE—MAN'S BICYCLE, IN FIRST class condition, $15. GEO. MUELLER, 1755 School-st.

EXCELSIOR, OVERHAULED, NEW PISTONS; must sell; A1 condition. 4712 W. Chicago-av.

1916 POWER PLUS INDIAN WITH SIDE car, fully equipped, $190 or offer. 328 North-av. Phone Lincoln 107.

MOTORCYCLE, 3 SPEED, ELECTRIC GENErator; fine condition; cheap. Address J 566, Tribune.

HARLEY DAVIDSON 3 SPEED, WITH SIDE car; good condition; fully equipped. Call Lincoln 4746. 3230 N. North-av.

FOR SALE — THOR 5, 1914. FULLY equipped; A1 cond.; best offer. 833 N. Mozart-st. Arm. 868.

SMITH MOTOR WHEEL, PERFECT, CHEAP, or for motorcycle. 2903 Bdwy. Well. 9740.

$35 TAKES NEW BLACK BEAUTY BIKE. 2d floor, 5212 Glenwood-av.

TWIN X, $100; RECENTLY OVERHAULED and equipped. Phone H. P. 3077.

1916 TWIN INDIAN, 3 SPEED, ELECTRIC equipped. 4311 Wrightwood-av.

GIRL'S HAWTHORNE COASTER BRAKE bicycle, like new, $23. 1536 Cornelia. Grev.

MOTORCYCLE WITH SIDE DELIVERY, $90; A1 cond.; snap. Rogers Pk. 6420.

'17 INDIAN MILITARY, KICK START; A1; new tires. 5350 Irving Park.

FOR SALE — TWIN EX., FULL EQUIP. like new. CARLSON, 1810 Warner-av.

MOTORCYCLE AND SIDE CARS FOR sale. 913 W. Wash.-blvd.

HARLEY DAVIDSON, 3 SPEED, BEST CASH offer. 2509 N. Lawndale-av.

'19 HENDERSON, 4 SIDE CAR, FREE. Solite. 5840 Green-st. Eng. 1872.

HARLEY 3 SPEED, $150. HANSEN, 1580 E. 64th-st.

1917 TWIN EXCELSIOR, FULLY EQUIPped. 1918 Rogers car. 7238 Union-av.

CYCLEMOTOR, A1 CONDITION, FOR SALE, reasonable. 1738 Wellington-st.

AUTO TIRES.

STANDARD TIRES LESS THAN HALF PRICE

SEND NO MONEY
PAY ONLY ON ARRIVAL.
EXAMINE AND JUDGE
FOR YOURSELF.
STANDARD MAKE USED TIRES IN FIRST CLASS CONDITION SELECTED FOR US BY AN EXPERT. THEY CAN BE READILY GUARANTEED FOR 4,000 MILES.

WE REBUILD STANDARD MAKE USED TIRES INTO DEPENDABLE, LONG MILEAGE TIRE BARGAINS.
AT YOUR MONEY BACK IF YOU DON'T LIKE THEM.
DO NOT CONFUSE THESE TIRES WITH DOUBLE TREAD OR THE SO-CALLED SLIGHTLY USED AND DEMONSTRATING TIRES.

Size.	Price.	Size.	Price.
28x3	$ 7.15	32x4½	$13.25
30x3	6.95	33x4½	13.50
30x3½	7.95	34x4½	12.45
31x3½	8.25	35x4½	12.95
32x3½	9.75	36x4½	13.75
31x4	8.75	37x4½	14.50
32x4	10.20	35x5	15.00
33x4	11.95	37x5	15.00
34x4	12.00		

Size.	Price.	Size.	Price.
28x3	$1.65	30x4	$3.75
30x3	1.70	32x4½	3.85
30x3½	2.00	33x4½	4.00
31x3½	2.15	34x4½	4.00
32x3½	2.25	35x4½	4.00
31x4	2.75	36x4½	4.00
32x4	3.00	37x4½	4.25
33x4	3.15	35x5	4.35
34x4	3.25	37x5	4.45
35x4	3.50		

MAIL ORDERS FILLED.
STATE MAKE DESIRED. IF WE HAVE IT WE WILL SHIP IT.
WE GUARANTEE SATISFACTION. IF NOT SATISFIED UPON EXAMINATION, GOODS MAY BE RETURNED TO US AT OUR EXPENSE.
IN ORDERING SPECIFY STRAIGHT SIDE OR CYLINDER, NONSKID OR PLAIN.

CLEVELAND TIRE CO.,
3101 Michigan-av.,
Chicago. Tel. Douglas 5617.

Standard Demonstrating
AUTO TIRES 1-3 PRICE
SEND NO MONEY

BIGGEST TIRE BARGAINS EVER OFFERED GET READY FOR SUMMER DRIVING.
These tires are in first class condition repaired by the factory where needed; many show little signs of having been used. will cut down the tire cost. DON'T FAIL TO ORDER PROMPTLY. WHILE SIZES ARE COMPLETE. DO IT TODAY.

Sizes.	Demonstrating Tires.	New tubes.
30x3	$ 6.50	$2.25
30x3½	7.50	2.35
31x3½	8.50	
32x3½	9.00	2.50
32x4	10.50	3.25
33x4	11.50	3.50
32x4½	12.50	3.50
33x4½	13.50	4.00
34x4½	13.50	4.25
35x4½	14.00	4.50
36x4½	15.00	4.50
35x5	15.50	4.65
37x5	16.50	4.75

SEND NO MONEY. PAY AFTER EXAMINATION. We require no deposit. We know these tires will suit you, so we send them on approval, C. O. D. Prompt shipments. Specify whether clincher or straight side desired. This saves delay. IF YOU SEND FULL MOTOR WITH ORDER WE WILL ALLOW YOU 5% DISCOUNT.

Royal Tire & Supply Co.
Dept. T, 1461 S. MICHIGAN-AV., Chicago, Ill.

NEW TIRES
60% OFF LIST

Just received two carloads of high grade 5,000 mile tires for immediate disposal at these prices. Guarantee removed.

PLAIN TIRES.

28x3	$7.35	33x4	$15.50
30x3	7.40	34x4	15.90
30x3½	9.35	33x4½	22.35
32x3½	10.90	36x4½	23.70
31x4	14.60	35x5	23.50
32x4	14.85	37x5	29.00

Add 5% to above prices for "non-skid" tires.
10% deposit required with order, balance C. O. D., subject to examination.
Special proposition to dealers.

ARMSTRONG TIRE CO.
1344 S. MICHIGAN, CHICAGO. CAL. 5212.

DOUBLE TREAD TIRES.

Guaranteed 5,000 mile basis. Watch these prices when send order. RELINER FREE WITH EACH TIRE.
PRICES GOOD FOR THIS MONTH ONLY.

30x3	4.40	34x4	$8.00
30x3½	5.55	34x4½	9.65
32x3½	6.45	36x4	8.50
31x4	7.60	35x4½	9.90
32x4	7.00	36x4½	10.45
33x4	7.95	35x5	11.15
	37x5		$11.55

S. & S. Only, 30x3 ½ tires, $6.40.
Send $1.00 deposit, tire will be sent, balance C. O. D., with privilege of examination before paying. If entire cash is sent, deduct 5 per cent.

STATE RUBBER TIRE CO.,
126 E. 33d-st.
DEPT. C, CHICAGO, ILL.

GOOD-WEAR DOUBLE TREAD TIRES.
GUARANTEED FOR 3,500 MILES.
STANDARD MAKE GUARANTEED.
Reconstructed by our wonderful process. Reliner free with each tire.

Size.	Tires.	Tubes.
28x3	$4.75	$1.50
30x3	5.00	1.65
30x3½	6.00	1.70
31x3½	6.25	1.80
32x3½	6.50	1.80
32x3½ S.S.	7.50	1.80
31x4	7.50	2.10
32x4	7.75	2.20
33x4	8.00	2.25
34x3½	7.50	1.80
34x4	8.25	2.35

RELINER FREE WITH EVERY TIRE.
When ordering state whether you want straight side or clincher, plain or non-skid. Send $1.00 deposit for each tire ordered, balance C. O. D., subject to examination. We allow a special discount of 5% if you send the full amount with the order.
ORDERS RECEIVED TODAY DELIVERED TOMORROW.

SATISFACTORY RUBBER & TIRE CO.,
2551 INDIANA-AV., CHICAGO.
Ph. Colfax 9063.
OPEN UNTIL NOON TODAY.

MID-SUMMER SALE.
SAVE MONEY.

TUBES, $2.50 EACH.

30x3	$3.75	32x4½	$ 8.00
30x3½	4.25	34x4½	8.00
32x3½	6.00	36x4½	9.00
31x4	7.00	35x5	12.00
32x4	6.00	36x5	12.00
33x4	7.00	37x4½	12.00
34x4	6.50	37x5	12.00

Tires shipped all over the United States. $1 deposit, balance C. O. D. These tubes are brand new and positively guaranteed like any other first. Specify clincher or S. S. when ordering. Send order at once.
IDEAL TIRE & REPAIR CO.,
1348 S. WABASH-AV. Phone Calumet 878.

MOTOR TRUCKS TO RENT & WTD.

YOUNG, RELIABLE MAN, WITH ONE TON truck, wants hauling by hour, day, or contract; grocery or newspaper pfd. Will take night job. Call or phone 1901 W. Huron-st. Phone West 3533.

FORMER U. S. M. T. MAN WILL PURchase one or more trucks for reasonable hauling contracts; bodies and lettering arranged to suit; city or country. Address J 245, Tribune.

HARVEY TRUCKS, ANY SIZE, FOR RENT or sale; dump trucks on hand; repairing all kinds; service stations all parts of the city. Phone Drover 9000.

MOTOR TRUCKS TO RENT—BY DAY, WK., or year; to responsible firm; 1 to 5 ton; service guaranteed. D. F. McKEOWN Motor Transportation Co., 5 Yards. Phone 5637-4824.

2 TO 4 STAKE MOTOR TRUCK FOR HIRE by day, week, or contract. Haymarket 1766. 515 Aberdeen-st.

WANTED—STEADY HAULING WITH 2 TON truck; owner drives; reas. price. Armitage 8782.

2 AND 3½ TON TRUCKS FOR HIRE—BY week, day, or contract. 637 Cass-st. Superior 1680.

MOTOR SERVICE EXPRESS, 2 TON TRUCK, at $16 a day or by week. Call Superior 9219.

WANTED — STEADY HAULING FOR 3½ ton stake truck. Owner drives. DE KOSTER, 4323 Fullerton-av. Bel. 78.

WANTED—HAULING, 2 TON TRUCK; owner drives. Lake View 5029.

GARAGES—FOR SALE & TO RENT.

CHICAGO PORTABLE GARAGE CO.,
The old reliable.
Portable or permanent bldgs.
3053-63 Grand-av. Gar. 127. Open Sun.

WANTED—TO RENT—GARAGE, 10-50 CAR capacity, near Northwestern station. McKEE & CO., 60 E. 34th-st. Ph. Douglas 4270.

PORTABLE GARAGES—SINGLE, $85 AND up; double, $190 and up. Duffy Portable House Co., 2740 W. Madison.

WANTED—TO RENT—A GARAGE WITH 5 or 6 cars, flat above. A. E. BOARDMAN, 511 S. Irving-av.

TO RENT—4635-41 MAGNOLIA-AV., NEW private garages, rent $15.00, poss. at once. BLUM & BLUM, Engrs., 1140 Conway Bldg.

TO RENT—SPACE IN PRIVATE GARAGE; electric light and water. 2025 Burling.

WANTED—TO RENT—GARAGE TO HOLD 50-100 cars. Address A G 262, Tribune.

PORTABLE AND STATIONARY GARAGES built to order; also 2 second hand. Ph. Harlem 1231. Harlem Bldrs. Supply Co.

TO RENT—GARAGE SPACE IN YARD, 5012 Sheridan-rd. Edgewater 6249.

FOR SALE—NEW AND SECOND HAND GAragres. Call Sunday, 548 E. 35th-st.

TO RENT—GARAGE FOR ONE ELECTRIC auto. Inquire 1618 Sedgwick-st.

AUTOS TO RENT AND WANTED.

WANTED—TO RENT—TOURING CAR OR sedan for 2 or 3 weeks, personal use in city; no Fords; experienced driver; bank reference. C. H. KEELER, 1521 Michigan. Calumet 4095.

WANTED—TO RENT—LIGHT TOURING BY experienced, responsible party, for 2 weeks in Sept.; Dodge pfd. Address J 438, Tribune.

WANTED—TOURING CONTRACT FOR 2 ton motor truck. Owner to drive. Address J 330, Tribune.

7 PASS. PAIGE TOUR. CARS BY HOUR OR day. Phone Drover 6400. Call Rose Sup. 4328.

CLASSY 5 AND 7 PASS. TOURING CARS, by day, trip, or hour. Midway 953.

NEW 7 PASS. TOURING CAR, BY HOUR OR day; owner drives. Sunnyside 9401.

FOR HIRE—7 PASS. TOUR. CAR, BY THE hour or trip. Phone Albany 6021.

WANTED—TO RENT—AUTO FOR SICK girl; short rides; reas. Drexel 2778.

JEWELRY, WATCHES, ETC.

DIAMONDS AND PAWN TICKETS BOUGHT for cash. I also buy old gold, silver, platinum, broken jewelry, gold teeth, for mfg. purposes. Elgin and Waltham watches, $5 and up. Amer. Watch and Jewelry Co., Room 900 N. Amer. Bldg., 36 S. State-st. Cent. 6879.

WATCH BARGAINS.

15 Jewel Elgin, 20 yrs.	$12.00
17 Jewel	17.50
21 Jewel Hamilton, 5 position	30.00
Bracelet Watches	8.00
Ladies' Solid Gold Diamond Ring	35.00

AMER. WATCH AND JEWELRY CO.,
Rm. 900 N. Amer. Bldg., 36 S. State-st.

IN D

HOUSEHOLD GOODS.

FURNITURE RUGS

MIDSUMMER CLEARANCE SALE

$40,000 STOCK

30%-50% DISCOUNT

During the final week of our great sale we will offer Bedroom, Dining Room, and Living Room Furniture. Samples purchased from the Furniture Exhibitions at big reductions.

NOW ON SALE

7 PRICES NOT TO BE HAD IN THE "HIGH RENT LOOP DISTRICT."

COME OUT TO US AND SAVE MONEY.

EXPERT WILL HOLD GOODS UNTIL DESIRED.

HOUSEHOLD GOODS.

Grand Rapids Furniture

LAST 6 DAYS

Our Great August Clearing Sale

WE SAVE YOU 40%

BUY NOW

For the last week of this great August Clearance Sale of High Grade Furniture we will offer the greatest bargains ever shown in Bedroom, Living Room and Dining Room Furniture. Compare our prices and be convinced that we can save you fully 40%.

SPECIAL DISCOUNT GIVEN TO ALL MEN IN UNIFORM OR RECENTLY DISCHARGED.

Listed are a few of the many great values.

	Regular price.	Sale price.
$150.00	7 Pc. Queen Anne mahogany dining suite, solid mahogany table and 6 cane high back diners to match	$ 79.50
200.00	Very fine 7 piece dining room suite, in Queen Anne or Wm. and Mary designs, in gen. mah. or walnut; 60 inch oval or round tables, including 6 cane high back diners and arm chair to match. Special	98.75
100.00	7 Pc. Jack. Oak Adam Dining Set, 54 in Table	67.50
350.00	Extra massive 3 piece overstuffed Blue Tapestry Parlor Suite, spring arms, loose cushions, very comfortable. Special at	125.00
300.00	3 piece Mahogany and cane parlor suite, uph. in velour, including 2 round pillows and bolster, loose cushions	129.50
200.00	3 piece overstuffed tapestry suite	165.00
425.00	Mah. Cane Davenport, Chair and Rocker, Loose Cushions, Pillows and Bolster, Blue Vel.	325.00
245.00	Mah. Cane Davenport, Chair and Rocker, Velour or Damask	169.50
325.00	O'stuffed Blue Velour Davenport, Chair and Rocker, Loose Cushions	157.50
375.00	7 piece Mah. or Wal. Bedroom Suite, 7 pieces	197.50
300.00	6 piece Ivory Bedroom Suite	195.00
650.00	Very Beautiful Wal. Louis XVI Bedroom Suite, including large Vanity Case and Bow end bed. Only	148.00
550.00	Extra Fine Mahogany Chippendale 4 piece Bedroom Suite. Special only	375.00

Goods packed and shipped free of charge. Any items held for future delivery.

SPECIAL DISCOUNT 10% GIVEN TO ALL MEN IN UNIFORM OR RECENTLY DISCHARGED FROM SERVICE.

OPEN SATURDAY EVENINGS.

Manufacturers' Sample Furniture Co.,

322 S. Wabash-av

BET. JACKSON AND VAN BUREN.

CHICAGO-DAVENPORT MANUFACTURING CO.

will close out its samples of slightly soiled overstuffed davenports and a large lot of genuine mahogany duofold beds in oak or mahogany, also a beautiful 3 piece solid mahogany cane parlor set, upholstered in Lancaster velours, valued at $800, to be sold for $357. Three piece genuine leather sets finished in oak and mahogany to be sold at half price. Crating for out of town buyers free of charge.

CHICAGO DAVENPORT MFG. CO.,
4112-14 W. Madison-st.

BEDROOM SET, $60.

For sale—Bedroom set, same as new; beautiful satin finish, brass bed with spring and mattress, mahogany dresser, chair and rocker. Complete set, $60. G. L. REESE, 5616 Wabash-av.

WISH TO SELL $325 3 PIECE cane suite for $200; only used 5 months. Call before 2 p. m. 1257 Newport-av.

8 ROOMS OF FURNITURE FOR SALE AT a bargain; cane velour parlor suite, 3 piece leather suite, floor lamp, victrola, 9x12 rugs, wal. dresser, walnut dresser, brass bed, oak dresser, din. table and 4 blue lea. chairs, ga range, ice box; cheap. 1654 S. Lawndale-av., 1st floor. Phone Lawndale 6870.

$350 4 ROOMS OF FURNITURE FOR $185 silk damask mah. cane parlor set, Wm. & Mary 6 foot dining table, high cane back chairs to match; mah. bedroom set, odd chairs, tables, etc.; all new; will separate. O'DONNELL, 54 13th-st., east of Wabash.

EXMINSTER RUG, 9X12, $25; WILTON velvet, 8.3x10.6 rug, $32; Am. walnut dresser, $35; dressing table, $25; gas range, $15; hard coal heater, $15. Other bargains. MARTIN'S, 178 N. Ogden-av. Austin 1870.

FURN. 6 ROOMS FOR SALE—RUGS, HOOsier kit. cab., gas range, pictures, tables, rockers, baby cab, refrig., dishes, bed, springs, complete. Call any time. Sun. included; will separate. 6432 Blackstone-av.

ENGLISH OAK DINING TABLE, SUITABLE for large family or boarding house; also barronial hall chair and Duntley vacuum cleaner. Ph. Hyde Pk. 5025.

IT PAYS TO SEE OUR STOCK OF NEW and used furniture before you buy anywhere else. Werner Bros. Furniture Shop, 2261 Lincoln-av. Phone Lincoln 1377.

7 RMS., SELL SEP.; SUN PAR. SET. 3 pcs., Turk. leather; sec., bookcase; gold edge china; pict.; lamps, etc. 629 Sheridan-rd. Phone Edgew. 7706.

FOR SALE—EDISON MAHOGANY GRAPHophone, $285 model; Victor attachments; perfect condition; used Oriental rugs, furniture. Keeney Park 3768.

MY ELEGANT 3 PIECE CANE DAMASK parlor suite, latest style; must be seen to be appreciated; used only 3 mos.; will accept less than half. 3645 Polk-st., 2d.

WALNUT DRESSER,

Night table, chair, and rocker. 4453 Magnolia-av., 2d apt. Sunnyside 22.

Oriental Rug, 13x14 Ft., $125

4404 Calumet. Call Sun. 10-4.

Closing Out Furnishings.

Large home. 4515 Ellis-av. Oakland 2686.

FURNITURE.5 ANTIQUE ORIENTAL RUGS, large and small sizes; rugmer; large Victrola, icebox; cheap. Kenwood 10272.

FIELD'S SPECIAL BABY BUGGY, FIRST class condition, $50. 5003 Champlain-av. Drexel 6750.

FOR SALE — MAHOGANY BEDROOM SET, 3 piece parlor set. 5002 Sheridan-rd. 3d. floor, apt.

FURNITURE, GOOD, ALL OR PART, FOR 5 room flat, at a bargain. Call 640 Yorkpl. Ph. Lake View 9718.

CHEAP, 3 PIECE PARLOR SET, 1 BOOKcase, dining room set. 639 Oakdale, 2d apt. Wellington 6865.

DINING RM. TABLE, 6 CHAIRS, SIDEboard, dark oak; also baby carriage. 1422 Thome-av., 1st apt. Edgewater.

FOR SALE—3 PIECE LIVING RM. SET, very massive; bargain. 1473 Lawrence, 2d apt.

BEAUTIFUL LIBRARY TABLE AND LARGE velour brass chair. Call or phone Monday. 656 E. 51st-st. Kenwood 3915.

FOR SALE—GENUINE REED BABY CARriage, in perf. cond.; also child's brass bed and sulky. 2419 Smalley-ct.

FOR SALE—MAHOG. TABLE, MAHOG. rocker; mahog. arm chair. 3932 N. Keeler-av., 3d. E. F. McDOWELL.

FOR SALE, $15 REED BABY CARRIAGE; royal blue, like new. Phone 2491 Ravenswood before 1 o'clock Sunday.

FOR SALE—FURNITURE, RUGS, STOVES. Brown's Storage, 3022 N. Racine. Store, 1152 N. Wells-st.

FOR SALE—BABY CARRIAGE; FROSTED blue; excellent condition. 5945 Glenwood-av., 3d apt.

EIGHT ROOMS OF FURNITURE, GAS range, beds, sewing machine; everything. Call 4610 N. Ashland-av.

FOR SALE—3 WHEELER TRUCK, TYPEwriter, box, rugs, Victrola, sewing machine. 2031 Cottage Grove-av.

FURNITURE AND RUGS, BOOKCASE, BED davenport, lady's writing desk. 1517 Garfield-blvd., 2d. Prospect 64.

2 FINE WILTON RUGS, 11X15. 1430 LEland-av. Ph. Sunnyside 4031.

FOR SALE—2 STOVES, HEATER AND kitchen; good as new; a bargain. 6023 N. Paulina-st.

PRAIRIE 4351, 1ST APT.—7 ROOMS OF good furniture, cheap if taken soon.

FOR SALE—LGE. OAK DIN. TABLE; SEATS 18 people. 113 N. Francisco-av., 1st apt.

FOR SALE—RUGS, BIDDELL'S BUG CLEANing works. 532 N. Clark-st. No dealers.

REED BABY BUGGY; GOOD COND.; $8. Witzeman, 7115 Dorchester-av.

NAVAJO RUGS DIRECT FROM INDIANS, 9x12. Dearborn, Rm. 320.

FOR SALE—4 RMS. FURNITURE; ALMOST new, complete. Diversey 8072.

FRENCH WILTON RUG, 9x12, AND FURN. 7215 S. Union-av., 2d apt.

FOR SALE—PIANO AND FURNITURE. E. Lund, 5247 Glenwood. Sunnyside 7459

TWO DUOFOLD COUCHES; MAH. OAK; d't. cond. STARRETT, 4932 Lake Park.

FULL SIZE IRON BED AND SPRINGS, $10; cheap. 6204 So. Park. Apt. 32.

FOR SALE—HARD COAL HEATER AND dining rm. table. 2953 W. 38th-pl., 2d.

FOR SALE—BABY CARRIAGE; VERY cheap. 5609 Wayne-av., Apt. 1.

SOLID WALNUT BED AND DRESSER. 5946 Prairie-av., 3d.

FOR SALE—FURNITURE 4 ROOMS. FINE condition, reasonable. Ph Sunn

FIELD'S—PARLOR SUITE, LEATHER; 3 pieces, hair rug. 3438 South Park av.

PARLOR AND DINING SET; VERY reasonable. 4249 West End-av.

FINE TAPESTRY DAVENPORT, PRINCESS dresser, piano. 6323 Merrill-av., 1st.

FOR SALE—REED BABY CARRIAGE, used only 4 months. $18. 6609 Kenwood.

HOUSEHOLD GOODS.

FALL OPENING SALE

LIVING ROOM, BED ROOM, DINING ROOM

FURNITURE

SAVINGS OF FROM 40% TO 60%

Some of the listed values seem almost impossible under existing prices and conditions, but we have them here for your inspection, along with hundreds of others.

Immediate or Future Delivery as Desired.

$125.00	William and Mary Jacobean dining room table and 6 chairs	$ 79.50
175.00	Queen Anne mahogany or walnut 54 inch table and 6 high cane back chairs	98.75
350.00	Solid mahogany Adam design dining room set, round or oval table, 5 chairs, and 1 arm chair	185.00
990.00	Solid Mahogany Davenport Table	42.50
350.00	Solid mahogany 3 piece cane back parlor suite in velour, with loose pillows and bolster	169.50
825.00	7 piece walnut bed room suite	195.00
300.00	7 piece ivory bed room suite	192.00
600.00	7 piece solid mahogany bed room suite	175.00
25.00	solid mahogany cane wing back chair or rocker	350.00
50% off	Sagless springs	14.75
	all 2 and 4 pcs. beds	8.75

37 odd walnut and mahogany dressing tables, values up to $75.00 $25.00

42 odd walnut and mahogany chiffoniers and chifforettes, values up to $100 $35.00

WE ARE OPEN SATURDAY UNTIL 9 O'CLOCK TO GIVE THOSE WHO WORK DURING THE DAY AN OPPORTUNITY OF TAKING ADVANTAGE OF THIS SALE.

FREE DELIVERIES. GOODS SHIPPED FREE OUT OF TOWN.

SPECIAL DISCOUNT TO MEN IN UNIFORM OR RECENTLY DISCHARGED.

GRAND RAPIDS FURNITURE

432 S. Wabash-av

NEAR CONGRESS-ST. Auditorium Opposite Us.

ATTENTION, FURNITURE BUYERS.

HERE IS YOUR OPPORTUNITY; GRASP IT. WISH TO DISPOSE OF MY HIGH GRADE FURNITURE, MAHOGANY BEDROOM SET WITH BEST BOX SPRING AND MATTRESS, IN EXCELSIOR DAVENPORT, ONE OVER STUFFED DAVENPORT, ONE OAK DINING RM. SET, CONSISTING OF ROUND EXTENSION TABLE, SIX CHAIRS AND GLASS CABINET; ALSO THREE UPHOLSTERED LIVING ROOM CHAIRS AND OTHER ATTRACTIVE PIECES OF FURNITURE AND ARTICLES FOR SALE. CALL AT MY APARTMENT 38 E. ELM-ST., MONDAY, BETWEEN 2 AND 6 O'CLOCK.

$275 4 PIECE WALNUT BEDROOM SUITE, $157.50.

$115 7 PIECE DINING SET, W. & M., 54 IN. TABLE, $59.

WESTERN FACTORIES.
1320 WABASH-AV.

BIG SALE.

Sale at manufacturing plant all this week. Our display from the exposition, consisting of 50 parlor suites that retailed at $250, to be sold at the factory price of $125 to $140. PARIS UPHOLSTERING CO., 3318 W. Madison-st.

FOR SALE—WALNUT PCS.; 4 LED AND dresr., $20; dining tbl., $10; sofa, 2 chairs, velour covers, $20; oak pcs.; library tbl., $10; chairs, $3 each; gas iron cpt. $2; mirror, $2; 4x4 fluff rugs, $4. Call 4 to 7 a. m., 539 Oakdale-av., 2d apt.

PIANO, MAH., CHICKERING, EXCELLENT condition; also mah. hall mirror. White sewing machine, brass bed complete; kit. new table; reasonable; no dealers. 6536 Stony Island-av., 2d apt., Sunday afternoon.

BABY CARRIAGE, GONDOLA SHAPE, black frame, upholstered reed, blue cord lining, yellow wire wheels. Good condition. 6229 Stewart-av., 1st flat. Sunday from 2 to 5 only.

GAS RANGE, ELEC. WASHER, HOUSEHOLD furn., phonograph, instruments, books, desk; bargain for quick sale. 2023 Pierce-av. Humb. 833.

THREE PIECE MAHOG. LEATHER PARlor suite, dining set, 6 pcs., desk, etc., for sale. 823 Diversey-blvd., 1st floor. Ph. Diversey 3172.

WILL SELL ACCOUNT OF ILLNESS, my 4 rooms of furniture, barely used three months; all up to date. Call morning. Ravens. 2949.

FURNITURE, OAK HALL TREE, OAK DINing table, 6 chairs, square dining table, chairs, cane seat. Monticello, 3860. 2542 Eastwood, Evan.

6 RM. FLAT; NEWLY FURNISHED, FUR. must be sold. One Leather and velour living rm. set; 1 din. rm. set; 4 rugs; 2 bed rm. sets. 1 Phone Lincoln 8809.

PIANO, LIB. TABLE, SMALL TABLE, BEDdavenport, tea cart, sewing machine, dresser, beds, 6 chiffoniers, 3 rockers, etc. Phone Rogers Park 1130.

WILL SELL FOR STORAGE CHARGES FURnishings of a 4 room flat.
KESSLER STORAGE,
4031-33 S. State-st.

FOUR ROOM FURNITURE, ALMOST NEW including Singer machine; gas and coal heater; sacrifice. Call after 6:30.
BARGEMANN, 1359 N. Wells-st.

FOR SALE—6 ROOMS OF HIGH GRADE furniture; oriental rugs, antique beispread; bargain. 1049 Oak Park-av. J. A. BROOKS, 816 Main-st., Evanston.

DINING ROOM TABLE, 6 CHAIRS, ICE box and sewing machine, cheap. MRS. PETTERSEN, 604 N. Keeler-av. Phone Kedzie 6870.

FOR SALE — BARGAIN, ICE BOX, 3X6X9 high; suitable for delicatessen or grocery. NOYES, 2212 N. Clark.

FOR SALE—WILL SACRIFICE HOUSEHOLD furniture for seven room flat and one year lease. Call 1 to 4 p. m. 1 N. Paulina.

FOR SALE—FURNITURE AND CONTENTS of home, first class. 6753 Bishop-st. Ph. Republic 1935.

MAHOGANY BEDROOM FURNITURE. CALL 516 Surf-st., 3d apt. Phone Wellington 4804.

BEDDING, WOOLEN BLANKETS, SINGLE mattress, silverware and china. Lake View 9207.

CRIB, WHITE ENAMEL FINISH IRON, full size, movable sides. 5944 Michigan-av., Apt. 1.

NEW UNIVERSAL COOK STOVE AND brown full reed go-cart, in good condition. Lindau, 1002 Wrightwood-av. Lincoln 4.

PARLOR SUITE, VELOUR CANE, LOOSE cushions; also leather oak suite, rugs, and graphophone. 3028 Mohawk-st., 2d.

FURNITURE OF 4 ROOM FLAT; GAS range, refrigerator; Monday 9 to 12; also flat to rent. Ph. Edgewater 396.

FOR SALE—OAK DAVENPORT, OAK LIB. table, one dresser, rocker, piano; no dealers. Phone Rogers Park 7161.

FOR SALE—3 PIECE CANE MAHOGANY parlor suite; worth $250; will sell for $130. 2630 N. Clark-st.

HIGH GRADE FURNITURE.
NATE FRANK,
842-44 W. 63d-st.

FOR SALE—NEW 54 TOP WALNUT DINing set and other furn. Barg. 4943 Calumet. Drexel 132. Call 9-4.

FOR SALE—9X12 WILTON VELVET RUG; like new; bargain. Very cheap. Call Sunday, 1517 Warren-av. Ph. Haymarket 1823.

SACRIFICE AT ONCE, 300 RUGS ALL sizes; piano, 1,000 pieces used furniture. 6441 Cottage Grove-av. Hyde Park 767.

FOR SALE—7 PIECE IVORY WICKER SUN parlor set, reasonable. Call all day Sunday, evenings from 6 to 9. 6141 N. May-st., 3d.

HIGH GLASS FURNITURE; WILL SELL AT bargain. 437 Arlington-pl. Div. 4316.

FOR SALE—A BABY BUGGY, IN GOOD CONdition, cheap. 4604 La Crosse, 3d apt.

FURNITURE AND FURNISHINGS OF 8 rm. apt. Ph. Van Buren 1754. No dealers.

9 BY 12 NEW WILTON RUG FOR SALE cheap. 4410 N. Clark.

WILL SELL NEW AND SECOND HAND furniture, 4 rms., $125. 7012 Stony Island-av.

LGE. DAVENPORT AND OAK BUFFET; other furn. very reas. Lake View 5234.

ANTIQUE BEDROOM SET, SOLID CHERRY; also Kermanshah rug, 9x11. 3022 Brown Velour Settee; good condition; $4.50. Ph. Irving 1122.

HOUSEHOLD FURNITURE, ALSO DESK and office chairs. Address Journal, Tribune.

FOR SALE—PARLOR SET; ALSO COUCH. 1024 N. Fairfield-av.

FOR SALE—FURNITURE AND COOK STOVE —1722 N. Artesian-av., second flat.

FOR SALE—FURNITURE OF 5 RMS.; SELL cheap. 1454 Argyle-av.

BRASS BED AND MATTRESS; PRACTICally new; reasonable. 5420 Drexel-av.

WILL SAC. 21 RMS. FURN. QUICK, WHOLE or sep. 301 S. Ba-tld av. Oak Park.

SAN COUCH, ROCKER, ELEC. FAN, RUGS. Cheap. Bet. 4 and 7 p. m. Kenwood 7509.

FURNITURE OF ALL KINDS—CHEAP. 2548 So. State-st. Ph. Calumet 7744.

FOR SALE—7 RMS. FURNITURE; MUST be seen to be appreciated. 2117 Mich.

HOUSEHOLD GOODS.

BIG SALE

SAMPLE FURNITURE AND RUGS.

BRASS BEDS, PARLOR SUITES, DINING ROOM SUITES, BEDROOM SUITES, ODD DRESSERS AND CHIFFONIERS, AND HOUSEHOLD GOODS OF EVERY DESCRIPTION—ALL WILL BE SOLD AT POSITIVELY THE BIGGEST BARGAINS IN CHICAGO. ALL ARE HIGH GRADE AND PERFECT, ONLY HAVING BEEN USED AS MANUFACTURERS' SAMPLES, AND EVERY ARTICLE A Big Bargain.

HERE ARE JUST A FEW OF THE MANY BIG VALUES: HANDSOME 9X12 WILTON VELVET RUGS, $37.50; 3 PIECE PARLOR SUITES OF EVERY DESCRIPTION, SUCH AS CANE, MAHOGANY, OAK AND WALNUT, ALL UPHOLSTERED WITH GENUINE LEATHER AND ELEGANT VELOURS, AT $60 TO $110. 7 PIECE COLONIAL WM. AND MARY AND QUEEN ANNE DINING ROOM SUITES AT $46 TO $78. GREAT SELECTION OF MASSIVE BRASS BEDS AT $17.50 TO $37.50. AN ALL COTTON FELT MATTRESS, $8.50. GUARANTEED BED SPRINGS, $7.50. BEDROOM SUITES COMPLETE, $110. ODD DRESSERS AND CHIFFONIERS AT $15 TO $45. DUOFOLDS, $45, AND A WAREHOUSE FILLED WITH OTHER BIG BARGAINS. NOW. IF YOU WANT TO SAVE REAL MONEY, GIVE US A CALL.

FREE DELIVERY.
OPEN EVERY EVENING UNTIL 9.

CHICAGO FURNITURE EXCHANGE

3451-53 INDIANA AVE.

ATTENTION

Large velour overstuffed parlor suite, original price $300; our price $225.

Library and dining tables selling at 50% off.

Slightly used genuine oriental rugs, $15 and up.

Brass beds as cheap as $7.50.

New cotton mattresses, $6.50.

MOST OF OUR GOODS IS UNCLAIMED STORAGE, WHICH ENABLES US TO SELL AT A 50% SAVING FOR YOU.

Open evenings. Free delivery.

AMERICAN STORAGE,
1434 E. 63D ST.

Opportunities

Why pay exorbitant prices?

You can buy the finest of Furniture and Rugs for half its value if you will call immediately to the South Side Auction House, 47th-st. cor. Michigan-av. We have on hand consigned to us direct from manufacturers to be sold for cash regardless of value: one 32 Living Room Suites in 3 Piece Cane, Velour and Leather; Duofold Suites, 14 Dining Room Sets in Jac. Oak, Walnut, and Mahogany, some with Buffets; Bedroom Suites in Mahogany, Walnut, and Brideye Maple; Rugs in all sizes, Royal and French Wiltons; Library and Davenport Tables, Lamps and Shades, Wash Boilers, and Iron Beds, and all other furniture to make up a home.

Free Delivery. Open until 9:30 P. M. every day.

M. FARNASS & CO., Auctioneer.
Tel. Kenwood 545.

$255 MAH. 3 PIECE CANE PARLOR SUITE, $129.50.

WESTERN FACTORIES,
1320 WABASH-AV.

FOR SALE—WICKER SET., IVORY BED rm.; mahogany dining; also gate leg table; Rugs, 9x12

BUSINESS CHANCES.

ADVERTISER WILL FURNISH $25,000 TO $50,000 to expand established manufacturing business; financial statement and plans submit brief history of enterprise; bank references exchanged. Address J 163, Tribune.

AMATEUR PHOTO FINISHING STUDIO. Established; fully equipped; bargain. 6057 Calumet-av., Room 6.

AUTO ACCESSORY.

Have established selling agency for auto accessory line in the United States; have been in sales promotion work over 5 years; want young man who can assist me in this work; must be a Gentile, honest and industrious; $6,000 investment necessary; interest; investment secured and success of business proven to applicant; for personal interview phone Rogers Park 1182.

AUTO ELECTRIC SVC.

Young man to become associated with and handle a business which is proving a success. Plent yof hard work. Also must be able to handle men and win the good will of the public. This business is a public service proposition protected by a franchise; large manufacturing companies back this proposition; $6,000 capital is required, which secures a going business. Address ASB Manufacturing Co., room 447, Mercantile Blk., Aurora, Ill.

AUTO SALES AND SERVICE STATION DOING business; fine building. Full line of accessories. Will stand close investigation. Agency for 3 leading cars. Owner has other interests in west. Address P 189, Tribune.

AUTO TIRE ACCESSORY AND VULCANIZING shop—Established business; good location; at a sacrifice. Phone Irving 1116 or call 2164 Montrose-av.

AUTO REPAIR SHOP—FOR SALE—DOING good business; just east of drive. Sup. 2164. 152 E. Erie-st.

AUTO TIRE VULCANIZING SHOP — FOR Sale—Reason for selling. Austin 1966.

AUTO REPAIR SHOP—BEST ON NORTH Side; working 9 cars; income; price $2,500. See LEMON, 35 S. Dearborn.

BAKERY—AVERAGE 600 LOAVES DAY; strictly modern; near Chi. Bargain, $7,750. STEFFENSON & CO., 30 N. Dearborn-st.

BAKERY—FOR SALE—N. W. SIDE; $6,800. Address E 557, Tribune.

BANK — $3,000 BUYS INTEREST; NORTH Side location; unexcelled money maker; big future; fine chance for exper. teller; est. 20% div. year. Address J 295, Tribune.

BARBER SHOP—3 CHAIRS; JUST OUTSIDE of loop; receipts over $100 weekly; terms. BRENNAN, 105 N. Clark.

BARBER SHOPS AND FIXTURES — FOR Sale—Easy payments. EMIL J PAIDER CO., 1129 N. Wells-st. Phone Superior 7212.

BARBER SHOP—FOR SALE—IN WEST Side—Good location. Call 2327 School-st.

BARBER SHOP—FOR SALE—MOD. UP TO date; country town. Address D T 16, Tribune.

BATHS — NEW, MODERN TURKISH; large swimming pool; cards; good for $500; rent $150. A. FUCHS, 803 Sheridan-rd.

BATTERY MFG. PLANT—INCORPORATED; best location, fully equipped; wonderful going business; for sale my entire half active interest account death; must have not less than $3,500 security of A1 security equivalent; books and plant open for inspection; agreed average account, $60 per week; references, Chicago Bus. Exchange, 327 S. La Salle.

BEAUTY PARLOR—BEST SPOT IN CHICAGO; fully equipped; owner retiring, must sell; part time with. BRENNAN, 105 N. Clark-st.

BEAUTY PARLOR — MOST MODERN equipped shop on South Side; very attractive; est. 6 yrs.; good paying proposition; owner must leave city. 309 E. 58th-st.

BEAUTY PARLOR — FOR SALE — EXCELlent location and money maker; very reasonable. Phone Drexel 5893.

BEAUTY SHOP—FOR SALE—BEST LOCAtion in loop. Edgewater 9090.

BEAUTY PARLOR—EST. BUSINESS; LEAVing city. 4304 Grand-blvd.

BUSINESS WANTED—DRY GOODS OR ready to-wear; location in Iowa-Illinois town of over 10,000 population. Address D W 7, Tribune.

BUSINESS MAN WITH CAPITAL SEEKS opportunity. Address B E 484, Tribune.

CAFETERIA—FOR SALE—TOWN OF 30,000; $600 will handle; sickness. Call Kidd, Superior 2000.

CAFETERIA—LOOP; DAILY RECPTS. $300; estab. 12 yrs. CHICAGO BUSINESS EXCHANGE, 327 S. La Salle.

CANDY WORKS AND SCHOOL; supply—For Sale—Next to large school, on account of sickness; bargain if taken at once. 2631 N. Kedzie-av.

CANDY AND ICE CREAM STORE—FINE. Must be seen to be appreciated; no reasonable offer refused; no agents need reply. Address D 486, Tribune.

CANDY, CIGARS, STATY., TOYS; GOOD stock and fix.; so. side. Address E 344, Tribune.

CANDY AND NOTION STORE—IN GOOD Polish-American working class neighborhood. Rm. 411, 127 N. Dearborn-st.

CANDY AND POP CORN STORE LOCATION; window display. 1452 Milwaukee-av.

CAPITAL WANTED — I HAVE JOBBERS' contract, Chicago territory, for nationally advertised line of household electric appliances; sales increasing by leaps and bounds, but growing faster than I can handle. Need more capital, as I'm not going to overstock; prefer to put investment in myself against yours; for searching investigation. Will invest $20,000 myself and form new company if desired. Suite 1106 Monadnock Bldg.

CAPITAL WANTED—FOR INCREASING manufacture patented bolting-up machine; five in successful use Seattle shipyards. Also need capital for patented railway lock spike, automatic freight train signal. Working models tested and indorsed by railway superintendents. If interested address P 9 31, Tribune.

CAPITAL WANTED—ABOUT $5,000 TO finance the manufacturing of a novelty that is already in 100 local stores in Chicago; largest department stores; world patented; can be sold in large quantities in every city and town in this country; the writer is principally in charge and will deal only with principals. Address P D 451, Tribune.

CAPITAL WANTED.

To expand my printing business, $1,000 to $5,000 required. Business established 5 years; will consider active or silent associate; experience and inexperienced man or woman. Good returns assured active associate or as investment. Address A G 422, Tribune.

CAPITAL WANTED—A VERY PROFITABLE opened complete line of medical and hospital appliances successfully used today; business has grown rapidly and is now at a large enterprise; commercial associate, with possible investment up to $25,00, wanted. Address J 215, Tribune.

CAPITAL—YOU HAVE $15,000 TO $25,000 cash and would be interested in ground floor Chicago downtown 1,200 seat theater proposition, address G. E., 704 Straus Bldg., Chicago.

CAPITAL—HAVE FROM $5,000 TO $20,000 to invest in good, active business; state facts in first letter. Address B 363, Tribune.

CIGAR, CIGARET, CANDY, ICE CREAM Store—For Sale—best spot in Chicago outside the loop; reasonable rent; living rooms; owner compelled to sell; part time. BRENNAN, 105 N. Clark-st.

CIGAR, CANDY AND STATIONERY STORE — Near 48th; 3 living rms.; nr. el. & sta. Good selling reas. 1139 Argyle.

CIGAR STAND, CANDY, SOFT DRINKS— Lunch counter business; corner 18th Lake-st., 9 to 11 a. m. and 1 to 3 p. m., Monday.

CIGAR STORE OR CIGAR STAND WANTED —For cash, in loop bldg.; give details in first letter. Address D 52, Tribune.

CIGAR STORE—AND BILLIARD ROOM; clears $300 mo. $2,750. Address C 304, Tribune.

CIGAR STORE — SPLENDID LOCATION; street and lobby entrance in 14 story bldg. Address P 47, Tribune.

CIGAR STORE—FOR SALE—CANDIES, NOtions, ice cream; with living room; no dealers. 1803 Cleveland-av.

CONFECTIONERIES—FOUR GOOD STORES —fine locations; $9,000 to $13,000.

COUNTRY NEWSPAPER, MICHIGAN TOWN 800; 100 miles Chicago; nets owner $800 month; modern; all good equipment; will sell over $5,000 this year; price $5,000, $2,000 down. Address D S 5, Tribune.

DELICACY AND GROCERY.

Imp. other bus. compels quick sale of one of the best stores of this kind on N. S. Established many years and doing a fine all cash bus. Next door to live meat market. Handsomely stocked; elegant fixtures, including meat slicer, electric scales, cash register, etc. The best money can buy. Will take $7,500 for all. Fully worth double. Cheap rent for 3 rooms above. 1000 Southport-av., cor. Otto. 2 blks. n. of Belmont.

DELICATESSEN STORE — CORNER; ON good down town business street; L sta. on same street; good cash trade; price $2,000. See

J. M. FERON,
500 Harrison-st. Oak Park 6257.
Garfield L. to Gunderson station.

DELICATESSEN AND LIGHT GROCERY — Clean; 4 living rooms; big cash business. Cash or terms.

BRENNAN, 105 N. Clark-st.

DEL. AND GRO.—ONE OF THE BEST ON N. S., with full line of clean groc.; Al fix.; 5 years' est.; high neighborhood; present owner 5 years selling account sickness; bargain; act quick; no dealers. Ph. Edgewater 888.

DELICACY—GROC.—FINE LOC., IN THICK; by selling neighborhood; good trade; no competition; same owner 5 yrs.; rent $20; part time. 3047 Lexington-st.

DELICATESSEN AND GROCERY — DOING $70 daily; rent $25; fine living rooms; clears $250 month; stand closest investigation; price $1,400. 1757 W. 47 S. Crawford-av.

DELICATESSEN AND GROCERY—OLD ESTABLISHED; doing good business; no agents. 2101 N. Kedzie-av.

DEL.-GROCERY—SURROUNDED BY FLATS; must sell; bargain; 6 rm. flt. rms.; cheap rent, pt. terms. 6508 Wentworth-av. cheap

DELICATESSEN—EXCELLENT LOCATION. 4140 Drexel-blvd.; ½ block south of "L" station.

DELICATESSEN AND GROCERY — FOR Sale—Live corner; illness reason for selling. Address P 206, Tribune.

DELICATESSEN—FOR SALE—MONEY maker; cheap rent; bargain. 2447 W. Lake.

DENTAL MODERN EQUIP., FURNITURE, supplies; fully equips an entire office; invoice $1,500; cost $750. Ph. Lake View 7710.

DENTAL OFFICE—LOOP; BEST EQUIP.; very desir. loc. Address B 213, Tribune.

BUSINESS CHANCES.

DEPARTMENT STORE—FOR SALE—Well known business in the most prosperous section of Iowa, established 30 years; all departments well organized and making money; owner wishes to retire; might consider right party to buy an interest, but must be capable of managing the business; approximately $100,000 required if sold outright; might make terms. Address H 509, Tribune.

DOORLESS OVENS

FOR WINDOW BAKERIES.

NO HEAT ESCAPES IN ROOM.

Gas fumes do not touch bread; bakes anything; uses most heat; no royalty; immediate delivery.

401 FIRST NATIONAL BANK BLDG

DRESSMAKING ESTABLISHMENT — FOR Sale—Good patronage; leaving city. Sunny 7899.

DRY GOODS—PARTY WISHING TO GO into dry goods, grocery and market business; splendid Canalport location; will find it their advantage to address X O 175, Tribune.

DRUG STORE.

For sale—Southwest side; established 15 years; Nyal and Rodac agencies; long lease; $6,500. $4,000 cash; balance notes; reason for selling, have other business. Address T T 413, Tribune.

DRUG STORE — GOOD PAYING; LOCATED in the village of Oak Park; low rent, long lease; excellent fixtures and fountain; clean stock; Eastman and Peninsular agencies; postal station; sales $60 daily; price $6,500. Must have $4,000 cash. Phone Oak Park 929.

DRUG STORE — LOCATION IN QUINCY, Ill.; can't be excelled anywhere; rich neighborhood; no other drug store near; new storeroom; give long lease. Address B G 192, Tribune.

DRUG STORE FOR SALE—DAILY SALES $20; invoices $2,500; price $1,500. 6063 S. State-st.

DRUG STORE — AN EXCELLENT OPPORtunity for a good established west side stand; part cash. Address T T 412, Tribune.

DRUG STORE—FOR SALE — SUBURBAN. $1,500 required, balance terms; well established. Address D 529, Tribune.

DRUG STORE—FOR SALE—WILL SACRIfice my drug store, in good location, for quick sale. Address D 500, Tribune.

DRUG STORE—FOR SALE—RARE OPPORtunity; money maker; South side; good reasons for selling. Address J 538, Tribune.

DRUG STORE—WANTED, GOOD, FOR CASH. If misleocated may consid. moving; quick sale. Address D 512, Tribune.

DRUG STORE—GOOD LOCATION; SELL OR trade for farm. Address D 451, Tribune.

ELECTRIC SHOP—IN ONE OF THE BEST localities on the North Side; real buy for a good hustler; must sell on account of illness. Call Ravenswood 222 for appointment.

FACTORY—FOR SALE—FULLY EQUIPPED for making ladies' or men's apparel; daylight space; situated on transfer corner of prominent northwest side district; easy to reach for help; now making ladies' dresses; attractive lease; immediate possession. For particulars address COHN APPAREL CO., 200 W. Madison-st.

FOUNDRY—MALLEABLE AND GRAY IRON; opportunity for the right man having experience and money, or would make equitable arrangement with large buyer of castings. Address T T 402, Tribune.

FRUIT AND VEGETABLE STORE — GOOD trade; reas. for selling. 3023 W. North-av.

FRUIT AND VEGETABLES STORE — FOR Sale—Reas. prrice. 607 E. 61st-st.

FURNITURE, UPHOLSTERING AND REpairing business with store for sale; est. 12 yrs.; big bargain. F. HAVEL, La Grange, Illinois.

GARAGE—40 CAR CAPACITY, LOCATED on live cor., one of the largest pks., South Side; large income, always full to the door; good living apts. above; will sell or lease. Address P 9 30, Tribune.

GARAGE—60 CAR CAPACITY; LOCATED on Broadway; storage, $15; large stock of accessories; clear profit over $500 month; part cash.

LEMON,
35 S. Dearborn.

GARAGE—62 CAR CAPACITY; BEST LOcation; $3,000 cash, bal. time; large income; best ever offered. See

LEMON,
35 S. Dearborn.

GARAGE—70 CAR CAP.; NR. SOUTH SIDE boulevard; repair shop equipped with machinery, tools, etc.; special built tow car; wonderful opportunity for right party; $5,000 cash. Address J 1, Tribune.

GARAGE WANTED — 60 TO 100 CARS; cash; give details; confidential. Address H 461, Tribune.

GARAGE WANTED FOR CASH, ABOUT 100 capacity. Address E 187, Tribune.

General Merchandising Store.

I wish to retire; established 40 years in prosperous community 25 miles from Chicago; stock inventory $80,000, consisting of dry goods, clothing, shoes, notions, women and children, groceries, hardware, tractors, farm implements, etc., 2 auto trucks, implements and machinery; will rent or sell building; doing a large business; takes active men. Address T T 404, Tribune.

GRAY IRON FOUNDRY—WELL-EQUIPPED to be located in Chicago, or within a radius of 150 miles of Chicago, with a capacity of from 30 to 50 tons a day; also will consider forming a stock company in connection with same. Address B D 180, Tribune.

GROCERY AND MARKET — FOR IMPOR. Unit reason must be sold at once; large well complete stock of staple goods, fine fixtures; cash and terms.

BRENNAN, 105 N. Clark-st.

GROCERY AND DELICATESSEN — IF YOU want a money maker, without any opposition, and if you mean business, consider this ad. I will sacrifice my fully equipped store for quick sale and give good reason for selling. Address B G 189, Tribune.

GROCERY AND MARKET — EXCELLENT opportunity to obtain an established grocery and market, South Side corner store; daily sales average $450; stock and fixtures will inventory between $8,000-$10,000. Address D 537, Tribune.

GROCERY FOR SALE—$2,500 spot cash for fixtures and stock; good reason for selling; a real bargain; last year's business $20,000; no map; no agents. Address H 510, Tribune.

GROCERY STOCK WANTED—MUST BE clean, salable stock; write stating location, size, and full particulars. Address D T 37, Tribune.

HARDWARE BUSINESS FOR SALE—WELL established, in the best farming community in the state of Iowa, in a city of over 4,000 population; good, clean stock, with Warren fixtures; large territory to draw trade from; will invoice around $12,000.00; good reason for selling. If interested, address D P 25, Tribune.

HARDWARE AND IMPLEMENT BUSINESS for sale. Established 36 years. In county seat town of 4,000 population. Ida Grove, Iowa. Paved streets. Stock invoices about $18,000. Cash deal only considered. Retiring from business. Address D T 87, Tribune.

HARDWARE BUSINESS—OLD ESTABL'D; owner wishes to retire. J. C. Wirth, 2007-2009 Grand-av.

HARDWARE BUSINESS — FOR SALE—OR part exchange. Address A G 73, Tribune.

HEMSTITCHING, PLEATING, AND BUTton Shop—For Sale—Est. 7 yrs.; small overhead, big returns, $2,000, terms to responsible party. 3902 Broadway, cor. Sheridan.

HOTEL—EUROPEAN — 65 ROOMS. LIVE Southern city of 10,000; no dining room; net profit $800 monthly; price $12,000; $5,000 cash required.

40 ROOMS. BUSY R. R. CENTER IN WIS. strictly modern; will easily clear $350 month; price $5,500; easy terms.

52 ROOMS. CAPITAL CITY. CENTRAL STATE CITY; European plan; clears $300 monthly; price only $2,250.

P. H. REED & CO., 127 N. Dearborn-st.

GROCERY AND MARKET—EXCELLENT S. Side location with good profits; investigation; reason for selling. Business Exchange Service Co., 127 N. Dearborn-st.

GROCERY-DELICATESSEN — FOR SALE—Sell 1 of my 2 stores; both good going bargains; 3 living rms.; no reasonable offer refused; act quick. Diversey 8072 or 4378.

GROCERY AND DELICATESSEN — DOING splendid business; weekly receipts $300; modern 4 room flat, rent $35. 5350 Irving Park-blvd.

GROCERY, FRUIT, AND VEGETABLE Store—Big bargain for cash; best location; act at once; reasons, must leave city. 220 E. 39th-st.

GROCERY AND CONFECTION STORE—FOR Sale—In live Wisconsin town, also 150,000 yard gravel pit; good reasons for selling. DR. BEEBE, Fond du Lac, Wis.

GROCERY AND MEAT MARKET — FOR Sale—Good paying; excellent location; high class trade; sufficient opportunity for right party. 237 E. Front-st., Bloomington, Ill.

GROCERY AND DEL.—FOR SALE—CHEAP; real $25, with 3 rooms; come and see for yourself. 1641 N. California-av.

GROCERY AND DELICATESSEN STORE—For Sale—Good location; very reasonable. 1700 Orchard-st.

GROCERY AND DELICATESSEN—NICE, clean stock; best location; living rms. 1543 E. 79th-st. No agents.

GROCERY AND DELICATESSEN — FOR sale—Thirty-five hundred dollars. Call Monday, WM. BOEDER, 753 S. Western-av.

GROCERY AND DELICATESSEN — MUST sacrifice; part time if desired. 2631 N. Kedzie-av.

GROCERY—WITH LIVING RMS.; OLD EST.; fine stock; will sacrifice on account of death of owner. 1002 S. California-av.

GROCERY, DELICATESSEN — FOR SALE — best location, North Side. Address T T 410, Tribune.

GROCERY—FOR SALE—DOING $400 WEEKly business; bargain to right party. South Side. Call Englewood 5091.

GROCERY AND DELICATESSEN — FOR Sale—One of best locations in city; owner to retire. 4158 Gladys-av.

GROCERY AND DELICATESSEN — FOR sale—842 W. 59th-st. Englewood 5091.

GROCERY AND DELICATESSEN. 1234 N. Hamlin-av. No dealers.

HARDWARE BUSINESS FOR SALE—WELL established, in the best farming community in the state of Iowa, in a city of over 4,000 population; good, clean stock, with Warren fixtures; large territory to draw trade from; will invoice around $12,000.00; good reason for selling. If interested, address D P 25, Tribune.

HARDWARE AND IMPLEMENT BUSINESS for sale. Established 36 years. In county seat town of 4,000 population. Ida Grove, Iowa. Paved streets. Stock invoices about $18,000. Cash deal only considered. Retiring from business. Address D T 87, Tribune.

HARDWARE BUSINESS—OLD ESTABL'D; owner wishes to retire. J. C. Wirth, 2007-2009 Grand-av.

HARDWARE BUSINESS — FOR SALE—OR part exchange. Address A G 73, Tribune.

HEMSTITCHING, PLEATING, AND BUTton Shop—For Sale—Est. 7 yrs.; small overhead, big returns, $2,000, terms to responsible party. 3902 Broadway, cor. Sheridan.

HOTEL—EUROPEAN — 65 ROOMS. LIVE Southern city of 10,000; no dining room; net profit $800 monthly; price $12,000; $5,000 cash required.

40 ROOMS. BUSY R. R. CENTER IN WIS. strictly modern; will easily clear $350 month; price $5,500; easy terms.

52 ROOMS. CAPITAL CITY. CENTRAL STATE CITY; European plan; clears $300 monthly; price only $2,250.

P. H. REED & CO., 127 N. Dearborn-st.

BUSINESS CHANCES.

HOTEL—148 R., WITH SUITES, WILSON-av. section; modern new bldg., with mahogany furnishings worth $30,000 today; high class tenants with large waiting list; valuable long lease worth $10,000; will guarantee $1,000 net profit month; price $21,000; part cash to reliable party. Address J 127, Tribune.

HOTEL—40 ROOMS; ROOMS ALWAYS rented; owner will sell real estate, which includes building, furnishings, and equipment of hotel, with the business, that is now netting $7,000 a year. Price $11,000. Can make terms. D. E. MULVEY & CO., 7101 Jeffrey-av. Blackstone 243. Exclusive agents. Salesmen wanted.

HOTEL—FOR SALE—EQUIPMENT AND 160 acres good farming and timber land, Can. Nor. R. R.; price $5,000, cash $2,500, balance $20 payments; good roads, schools, and markets. JOS LAMACH, care Victoria House, Williams, Minn.

HOTEL — BEST PAYING PLACE ADVERtised; always filled with high class roomers; owner retiring; must sell at once; reasons explained to prospective buyer; time given. BRENNAN, 105 N. Clark-st.

HOTEL—EUROPEAN, 140 ROOMS. MODern; exceptional lease; 90 baths, lavatories. Finances: All furniture and equipment clear, ing $4,500 month; $50,000 cash required. BENJ. F. TURNER & CO., 82 W. Washington.

HOTEL FOR SALE—ONLY HOTEL IN good Indiana town; steam heat. Fine opportunity for a hustler. Act quick. J. E. TRESCOTT, Hammond, Indiana.

HOTEL FOR SALE—TWENTY-TWO ROOM modern hotel, in town of 2,000; proprietor retiring. For information address D P 16, Tribune.

HOTEL FOR SALE OR RENT—IN VILLAGH of 300; 2 large gardens, chicken yard and fruit trees; on U. S. Western R. R. W. L. EATON, Lindenwood, Ill.

HOTEL — 75 ROOMS. WILSON-AV. DIST.; 22 baths; clearing $600 monthly; bargain. See CROCORAN & CO., 1031 N. Dearborn-st.

HOTEL OR ROOMING HOUSE—WANTED—40 or more rooms; loc., terms and particulars. Address J 257, Tribune.

HOTEL—WANTED, COMMERCIAL, IN good live town; must be money maker; part time desired. Address J 103, Tribune.

ICE CREAM PARLOR,

Confectionery, cigars, light lunches, at corner of three streets; rent $55; one block from high schools; receipts $700 monthly; will sell for $1,800; part time to responsible party. Address P B 346, Tribune.

ICE CREAM PARLOR AND RESTAURANT —For Sale—in small town on N. W., west of Chicago; doing extra good business; priced right. Address T T 8, Tribune.

ICE CREAM PARLOR FOR SALE—CLASSY little ice cream parlor, candies, cigarets and notions. 146 W. Division.

INVESTMENT — WILL CONSIDER PURchase of paying manufacturing business or one that can be shown will be immediately paying. Can pay $25,000 or will consider smaller investment. Sufficient information will be given in first letter to enable us to determine character and desirability of business. No interview without such details. Address Box 637, Postoffice.

INVESTORS—I CONTROL MFG. CORP., established several years; product internationally known; protected by patents; will dispose of my interest for $2,500; best of reasons for selling; unusual chance for one or two live wires. Address F 341, Tribune.

INVESTMENT—BUSINESS MAN EXPERienced in ladies' wearing apparel line, would like to buy active interest in same; or jobbing business. Address E 239, Tribune.

INVESTMENT — WOULD LIKE TO CONnect with small, going business in need of the services of more than $1,000 investment; $500 to $1,500. Address J 586, Tribune.

INVESTMENT—HAVE UPWARDS $1,000 and services; estab. mail order mfg. or sales bus.; adv. literature, etc., already created. JEWELRY STORE—GOOD PAYING, SMALL; established 6 years, big repair business; stock and fixtures, $1,800 cash. CASSON, 4705 N. Robey-st.

LADIES' TAILORING ESTABLISHMENT— On North Side; good location; reasonable rent; for tailor desiring to operate; owner leaving city. Phone Lincoln 907. Call Sunday or Monday.

LAUNDRY FOR SALE—STEAM PLANT, run by electricity; a bargain. E. L. Harper, Goshen, Ind.

LAUNDRY—ESTAB. 22 YRS.; LIVE TRADE; 6 rm. flt. rent $35; will sell or trade for good BUSINESS EXCHANGE 327 S. La Salle-st.

LAUNDRY—NORTH SIDE; GIVE TERMS and full particulars. Address J 521, Tribune.

LINOTYPER—MAN WITH one to five machines, to put in private plant for regular, contract, steady work; state number of machines, experience and qualifications for good opening. Address T E 348, Tribune.

LINOTYPES—I WANT OPENING TO INstall one or more machines; or partnership paying 6% on investment in linotype business; any city. Address D 449, Tribune.

LOCK, DOOR ALARM AND BELL, AND key check; big patents for sale, trade, or partnership interest. Rare opportunity. Real money-makers. What have to you offer? Stevens-Peterson Co., 1031 S. Dearborn-st.

LUNCHROOM AND RESTAURANT; BUSiest place in Kenwood; established 5 years; doing big business. 1351 E. 47th-st.

LUNCHROOM—FOR SALE; GOLDEN NEIGHBORhood; transfer corner; doing good business. Address A 566, Tribune.

MACHINE SHOP—WANT TO BUY OR RENT —Small; must have compound, 12 spindle drill, and planer; give full description and price. Box 1280, Joliet.

MAIL ORDER MANUFACTURERS AND JOBbers—Your 50 word advertisement inserted free in next issue only. Trial subscription, $1 yearly. National Salesman's Journal, 1633 Humboldt-blvd., Chicago.

MAIL ORDER BUSINESS—SMALL—WANT to buy. Address C 297, Tribune.

MANUFACTURING BUSINESS—WANTED—By an established manufacturing business, some iron or steel line preferred, but any good business will be considered; must be in or near Chicago and established; no new project will be considered; all replies will be treated strictly confidential, and should contain as full particulars as possible. Address B 63, Tribune.

MANUFACTURING — ESTABLISHED BUSiness with a staple line of grocery sundries; factory now going in full force. We want a party with $5,000 to $10,000 to invest in same. Would prefer a salesman in the grocery and dry line; good opportunity for the right man. Address D 477, Tribune.

MANUFACTURING PLANT

for sale—Screw machines, lathes, presses; busy with contracts and special lines. May buy inventory around $25,000; great opportunity. Address T T 420, Tribune.

MANUFACTURER'S SALES AGENCY—Established partly in Chicago, desires man to take charge of Chicago sales and territory. Partnership, if worth it. $5,500 required. R. 411, 127 N. Dearborn.

MEAT MARKET—FOR SALE—CHEAP; good business. 644 N. La Salle-st.

MFG. BUSINESS—FOR SALE—THE BEST money making old established; no exp. necessary; we teach you. Central 3962.

MEAT MARKET FOR SALE—AND GROcery. Phone Belmont 9848.

MILK DEPOT—FOR SALE—FULLY EQUIPped, or will take auto in trade. 3822 Ward. MILLINERY FOR SALE—LONG ESTABLISHED; increase your earnings. Address J 589, Tribune.

MILLINERY STORE FOR SALE—LONG ESTablished; well paying; sickness. Good reasons. Address J 203, Tribune.

MILLINERY STORE, N. S. GOOD LOCATION, est.; reas. Address D 493, Tribune.

MILLINERY SHOP—ATTRACTIVE, MELrose Park hotel. Ad. 4623 Lake, Racine.

MOTION PICTURES—FOR PROMOTIONAL and propasanda purposes. J. H. HARLOW, 710 First Nat. Bank. Ph. Central 5549.

MOTOR BUSINESS — ESTABlished; interurban; for sale. New truck and business on a paying basis. Owner must leave city. Address B D 356, Tribune.

NEWSPAPER—FOR SALE—WELL ESTABLISHED Chicago community, semi-monthly; has a field of 500,000 to work in; established 4 years. 1000 E. 43rd-st., Chicago.

NEWS STAND—FOR SALE—GOOD LOCAtion; account sickness. 2327 School-st.

PAINT STORE—NORTH SIDE; DOING A business of over $15,000 a year, to quick buyer. Stock can be reduced to about $2,000 if buyer is not interested in buying entire stock. Phone Lincoln 3644. Lincoln Square.

PAINT AND WALL PAPER STORE; SMALL town in Ill.; good location; contracts on hand. Address Q 283, Tribune.

PARTNER WANTED

TO MANAGE NEW WINDOW BAKERY.

An investment of $1,500 required. Salary $50 per week and ¼ profits. Only those and qualifications. Address T T 415, Tribune.

PARTNER—WANT TO MEET AN INTELLIgent, energetic machine hand, experienced in the mfg. of sash, doors, and interior mill work, to take charge of a small shop; must be able to invest $1,500. Address B 130, Tribune.

PARTNER—WELL-ESTABLISHED ELECTRIcal firm wants partner doing good business; fine opportunity to right party. Address J 158, Tribune.

PARTNER—$800, WITH SERVICE, WILL give you ¼ int. to place two articles real necessities for sale by mail; $40 salary; yearly divid. Address H 543, Tribune.

PARTNER WANTED—IN TIRE FACTORY, can double money by spring; capital needed about $2,000. Address J 271, Tribune.

PARTNER—MUST INVEST $1,000; ESTABlished 4 years; must act at once. Address D 407, Tribune.

PARTNER WITH $5,000 CASH OR REAL estate; furn. apt. hotel. 4233 Wabash.

PARTNER—$750 TO INVEST IN AMUSEMENT attractions. Address H 516, Tribune.

PATENTS FOR SALE—CATAMENIAL UNderwear, women's apparel, and improved brassiere, patented for sale. Write for particulars to MME. BOVIRA, 1206 5th-av., New York City.

PATENT—ON EXHIBITION; GREATEST IN-vention of the age; will sell outright, cash and royalty. BRENNAN, Patent Sales Specialist, 105 N. Clark-st., Chicago.

PATENT HOUSEHOLD ARTICLE — READY market; big profits; $3,000 for quick sale. Address J 344, Tribune.

BATTERY SERVICE AND AUTO ACCESsory Station for Sale—Best Side blvd. doing good business; established 4½ years. Address B D 357, Tribune.

BUSINESS CHANCES.

PHOTO STUDIO—FOR SALE—COMPLETE, including cameras and lenses, at a bargain. REPUBLIC GLASS CO., 2008 S. Ogden.

PICTURE FRAMES.

PHOTO SUPPLIES.

On account of sickness in family, owner must live out west; will sell at a sacrifice old established business, up to date dark rooms and equipment; kodaks and supplies; pictures, frames, stationery, etc. Investigate. 5401 N. Clark-st.

PLUMBING SHOP — BARGAIN. $7,500 buys business and property, brick building with 5 room cottage in rear. 3 men employed the year round. Doing $25,000 a year business. Have been living and doing business here for 7 years. Mortgage due in 1923. Reason for selling, Apply 833 W. Center, corner of Dayton-st., in cigar store. Call Sunday.

PRINTING PLANT WANTED—I CAN PAY $100 cash and $100 monthly on a complete small city job office; good will or established trade not essential; have contract work now and must start Sept. 1; no dealers. Address H 354, Tribune.

PRINTING PLANT—MONEY MAKING. 3 Gordon cylinder; linen shop; est. trade; $3,000 cash, bal. time. Address H 469, Tribune.

PRINTING OFFICE—FOR SALE—3 GORDON shop. 537 S. Dearborn, Rm. 303.

RESTAURANT—WISH TO COMMUNICATE with first class party, preferably man and wife, to take over operation of roof dining room in North Side apartment hotel; fully equipped; now running at good profit; applicant must have had considerable experience and be prepared to put in some capital. GORDON STRONG & CO., 209 S. State-st.

RESTAURANT—FOR SALE — DOING GOOD business, cheap for cash, with living rooms in rear; also complete restaurant outfit, dishes, counter, stools and tables, three first class gas ranges. Write A. A. Beall, 85 State-st., Hammond, Ind.

RESTAURANT—EXCLUSIVE LOC.; REAS. rent; bus. can be clear good rooms; must sacrifice.; imp.; reas.; cash and terms. BRENNAN, 105 N. Clark-st.

RESTAURANT — FOR SALE—AT ONE OF the best transfer corners on the North Side. 2218 N. Clark-st. Call between 3 and 6. Monday p. m.

RESTAURANTS—FOR SALE—S. S., THREE; prices, $3,000 to $5,000.

Reliable, 706, 25 N. Dearborn.

RESTAURANT—HAMMOND, IND.; REAL snap; cash or exch. for North Side property. Chgo.; best location. Address A 241, Tribune.

RESTAURANT WANTED — GOOD LIVE neighborhood; must be money maker; part time desired. Address P 105, Tribune.

RESTAURANT—FOR SALE—SPLENDID OPportunity to experienced party. 934 Rosce-st.

RESTAURANT—CLEARS $10,000-$12,000 per year; sacrifice at $5,200 on account of ill health. UNITED REALTY, 1455 N. Clark.

RESTAURANT—FOR SALE—HAVE 2; WILL sacrifice either one; cheap rent. 1 Dearborn.

ROOMING HOUSE FILLED WITH PERMAnent roomers; fine loc.; good paying bargain; cash and terms. BRENNAN, 105 N. Clark-st.

ROOMING HOUSE—30 ROOMS, NEAR CHIca. University; rent $115; lovely home; $1,800. Call afternoon only. 5833 Kenwood-av.

ROOMING HOUSE—FOR SALE—17 S. WINchester; 10 rooms; newly decorated; rent $500 mo.; will take ½ block from mine; boy and Madison cars; $250. Call evenings.

ROOMING HOUSE—13 ROOMS; ASHLAND-blvd.; est. 10 yrs.; good lease; must leave city; mother ill. Address E 309, Tribune.

ROOMING HOUSE—22 ROOMS, "L" AND surf.; Kenwood dist.; reasonable; no brokers. Address C 229, Tribune.

SHOP—OR LOCATION WANTED—CARRY a manufacturing bakers in San Francisco, Oakland, Seattle, Will teach you without charge how to conduct one of these bakeries. Live agents wanted for Illinois, Indiana, Michigan and Iowa. Parties having sufficient means to operate stationary bakeries write or call K 62, Congress Hotel.

STORE—FOR SALE—CANDY, CIGARS AND cigarets. 3151 Southport-av., near Belmont-av.

TAILOR AND CLEANING SHOP—FOR SALE—6312 Stony Island-av.

TAILOR SHOP—WITH CLOTHING; EST. 16 yrs. 3943 Indiana-av. Doug. 5558.

TAILORING AND CLEANING ESTABLISHment—For Sale—Ladies' and men's; at a sacrifice. 551 Broadway.

TEA SHOP—IN LOOP, SEATING 75 PEOple; noon lunches; daily receipts $85; lease 4 years; clearing $400; will modern, up to date fixtures; part cash. GRAHAM, 127 N. Dearborn-st.

TEA SHOP — PAYING WELL; FOR SALE—Buyer to be interviewed in Chicago before parting with any money. Address E 150, Tribune.

TEA ROOM—DOING GOOD BUSINESS; rent and fixtures furnished; bargain if taken at once. KEAN, 3543 N. Halsted. Ph. Well. 7352.

TEAMING AND HAULING—CLEARS $5,000 per year; estab. 15 yrs. CHICAGO BUSINESS EXCHANGE, 327 S. La Salle.

THEATER—LYCEUM THEater, Cottage Grove near 39th-st., 700 seats; cheap rent; good location; can be used for pictures or vaudeville. Apply S. I. LEVIN, 336 S. State-st.

THEATER—MOVING PICTURE, OVER 400 seats; reas. rent; $490; good profit; will sacrifice; cash and terms.

BRENNAN, 105 N. Clark.

THEATER—NORTHWEST SIDE; 300 SEATS, thickly populated neighborhood; no big house competition; last owner 6 years; good reasons. Address J 104, Tribune.

THEATER WANTED — PICTURE, IN GOOD live town; must be money maker; part time desired. Address P 105, Tribune.

THEATER—300 SEATS; RENTS LOW; GOOD prof.; snap. Address E 315, Tribune.

THEATER—HAVE PARTY WITH $500; wants theater; terms. Tucker, 832 Altgeld.

THEATER FOR SALE—FULL PARTICulars. Address J 282, Tribune.

TIRE AND VULCANIZING BUSINESS—FOR Sale—$800 cash, balance from profits of business. Address P 9 29, Tribune.

VARIETY SHOP FOR SALE—CIGARS, CIgarets, tobacco, and notions. Rent $30; in loop. Making money. Good opportunity. Address P 493, Tribune.

VULCANIZING AND REPAIR SHOP FOR sale—Full equipment; busy location; good business; $1,000 cash, balance out of profits. Must sell at once.

BRENNAN, 105 N. Clark-st.

VULCANIZING AND RETREADING BUSIness—For Sale—In town of 8,000 population, doing good business. Cox Vulcanizing plant. Oelwein, Iowa.

VULCANIZING SHOP—FOR SALE—FINE location, opposite large garage; cheap. Irving 597.

WOODWORKING PLANT—FOR SALE—FULly equipped to mfr. woodenware. Complete outfit of machinery for making pails and tubs, etc. Warehouses, concrete dry kiln, everything pertaining to the business. Very low price, $15,500, is going it away.

FOR SALE—WOODWORKING plant, 2 yrs. old. Now mfg. cab

BUSINESS SERVICE.

ECURE AGENTS OR SALESMEN.

our Land, Stock, or Business, ... rs. We will place a 24 ... word classified ... the following 25 leading ... pers for $16.00.

fined circulation over 3,750,000 ... or real estate classification cost 6¢ ... lock Herald ... Atlanta Agency ... dolphia Inquirer. ... Memphis Commercial ... ch Press. ... Birmingham News ... Dallas News ... and Plain Dealer. ... Seattle Post-Intelligencer ... Press. ... Grand Rapids Press ... napolis News. ... Columbus Dispatch ... Tribune. ... Topeka Capital ... Register. ... Peoria Star ... Post-Disp. ... St. Louis Globe-Democrat ... Star. ... Denver Post ... Courier. ... New Orleans Times-Picayune ... no substitute papers of equal value in ... above named which you can use. Our 40 page catalogue ... free on request. We guarantee ... or insertion of ad in every paper ... REM ADVERTISING AGENCY ... e Classified Agency in the U. S. ... rson dost., 2030 W. Jackson-blvd. ... CHICAGO.

DVERTISING PAYS IN THE HICAGO TRIBUNE.

out of town business by advertising ... and eighteen other Great Newspapers ... combined circulation ... more than ... $10 we will insert a 3 ... advertisement in the following ... Tremendous profits for agents ... opportunities, investment offerings ... or sale, etc.:

Tribune, ... Peoria Journal. ... Post Dis- ... Minneapolis Tribune. ... Courier ... Memphis Comm. Appeal. ... Milwaukee Journal. ... Grand Rapids Herald. ... Register, ... Buffalo Courier. ... Wheeling News. ... Birmingham News. ... Enquirer, ... Fort Worth Star-Telegram. ... Inquirer, ... gram. ... Dispatch. ... dvertisers' Pocket Guide free on ...

HER-BRADFORD & CO., Est. 18... ... Manager and Magazine Advertising, ... ent. 381. ... 64 W. Randolph-st., Chicago.

VING FOR GERMANY ... CZECHO-SLOVAKIA ...

out six weeks, experienced commercial ... ter, American citizen, ... ledge of European markets, ... dence of interested concerns ... sentation in the above countries ... blish the right connections for American ... facturers, exporters and importers ... s exchanged. A. 24, BLUMENTHAL ... 18th-st., Chicago, Ill. Phone Canal ...

SS MAN, JAPANESE, WHO HAS ... in U. S. for over 15 yrs., going ... several months, will serve ... your finest connections and ... ly. Address A 517, Tribune.

PARTNERS WANTED.

D A MAN WITH $20,000 TO $... ... ability to handle the financial ... agement of established and growing ... We are now making more ... increase facilities for more business. ... Unlimited field and returns. Address ... 337, Tribune.

R WANTED—WITH NOT LESS ... 000, to join inventor in manufacturing ... and marketing automobile radiator ... there is an unlimited demand ... profit approximately 100% ... ed; patented by U. S. patent office ... de. Address B E 495, Tribune.

CRET PROCESS FOR A BEAUTIFUL, ... high grade decoration of china ... modern finish, suitable for lamps, ... toilet articles; with process ... than $5,000 to take charge of selling ... cial end of business. Address J 14...

R WANTED—To open up new ... WINDOW SHADE BAKERY. ... stimate of $2,500 required. ... ofits of $1,000 per month. ... ther and qualifications. Address ...

R WANTED—FURRIER WILL CONSIDER ... king in as partner a first class ... ator in well established business ... ortunity now; $1,500 to ... North Side. Lake View 7052.

R WANTED—TO HELP DEVELOP ... 5 patents. Will stand investigation ... 000 required. For appointment ... 320, Tribune.

TING ENGR. WANTS YOUR ... with $10,000; fascinating, healthful ... interest, shrewd bus. men. N. Shi... 0 N. Keystone-av.

WANTED—DISCHARGED SAILOR ... wishes $5,000 to mfg. simple, dur... ne motor; also complete invention ... 454, Tribune.

PARTY WITH $750 FOR HALF ... developed business, dealing ... merchants only. Phone Dea...

OMAN—$500 REQUIRED; GOOD ... publishing business. Address ... ine.

TOR WANTS PARTNER WITH ... $3,000, with services, in old ... ond 9474 eve.

—LADY OR GENT, $10,000 FAC... ...ness for apt. hotels. Address ...

ITH SELLING EXPERIENCE ... proposition; thorough investi... ess J 232, Tribune.

TER AND EXCHANGE.

ALL 20 ACRE FARM, HOUSE, ... ll, orchard, six acres cleared, ... r, in Virginia, to trade for ... car in good shape, or what ... m title perfect. Call Sunday ... appointment, or J. M. H., 160...

LAKE BREEZE, MICH.; 29 YDS. ... Brit. 7 handsome oak dining ... lot in or near Chicago. 36 ... Victrola, or what? Address ...

MPION CREAM SEPERATOR ... pe and tripod, $1,000 R. T. ... ch, 5 ft. desk, piano bench ... o. O'BRIEN, 6602 S. State.

TO, PLAYER-PIANO, BOND ... vacant lot for 10 acre fruit ... m, value $300. Address J 1...

EARING GRAPE FRUIT GROVE ... lot in Miami suburb, will sell ... trade for improved Chicago ... 213, Tribune.

O AUTO, 5 PASS., $500 CASH ... for real estate, Al cond. Norma...

—OLD EST. DENTIST WILL ... gh class dentistry for tailor... re you? Call/more 1170 ... NDY'S JEWELRY, VALUE $75 ... nge for 1920 Ford touring car ... 278, Tribune.

NGE—HIGH CLASS FURNITURE ... house for automobile in exchange ... Address B G 389, Tribune.

DE FINE LOG CABIN AND ... for car worth $1,... 323, Tribune.

N SOCIAL OR FANCY DANCING ... lass dentistry, piano lessons, ... hat! Address E 419, Tribune.

TED CONN TRUMPET CORNET ... amera, or $50 cash. WADDELL ... th-av. Diversey 142.

ES LAND, KALKASKA COUNTY ... 150 acres, Taylor county, Wis. ... you? Address E 567, Tribune.

AREWOOD, MICH., FOR SALE ... alue. JOHN MARTIN, 151 ...

LOT, F. H. BARTLETT'S ADD. ... nr. 103d-st. and Vincennes-av. ... ots., for $9 per ft. ... e Newcastle 1707.

ANGE PAINTING AND PAPER ... or furniture. What have you ... ir? Monticello 7302.

CH PHONOGRAPH WITH ... suburban lot, or what? Address ...

DE DENTIST IN LOOP WISHES ... ce services for gents' tailor... 31, Tribune.

N CRUISER, TRADE FOR COTTAGE ... Address C 464, Tribune.

ELECTRIC SEWING MACHINE ... d. Address H 537, Tribune.

E YOU FOR BELGIAN HARE? ... 945, Tribune.

WRITER FOR PRINTING. DU... sh. Address B 494, Tribune.

GOOD CONDITION FOR FUR... Phone Superior 4880.

—BRITANNICA FOR CHEAP. ... Address J 113, Tribune.

D EXCHANGE FOR A TYPE ... dress E 479, Tribune.

MONDS; HAVE CASH. CITY ... s mortgage. Pk. Cent. 1610.

-LARGE PIGEONS FOR ... writer, Edgewater 3708.

AUTO IN EXCHANGE FOR ... Address A F 373 Tribune.

TYPEWRITER FOR SHOTGUN ... tor. Address E 531, Tribune.

ISCELLANEOUS.

NG FOR MIXED PAPERS IN ... nts per 100 lbs.; newspapers ... 0 cents per 100 lbs.; 2 cents ... 1 per 100 lbs.; cash, 2 cents ... 40 cents per 100 lbs. ... ers only on the South and West ... Call Sunday from 9 a. m. ... MR. SOLOMON. 3718 Gre...

zie 1201.

E P. WORLD'S WAR VIEWS ... can get photos of cemeteries, ... venay, Dijon, Issoudun), ... sanitary trains, etc. Send ... for a picture to EMILE ... Savenay [Loire Inferieure].

RECLAIMED OIL'D DEAF ... blankets, $1.75; U. S. army ... nnecticut co'verts, army ... $2.25; delivered anywhere in ... faction guaranteed. BRADLEY ... REHOUSE CO., Greenville, Pa.

McINTOSH DRY ORES, GALENA ... faraday battery, suitable for ... ; also Eureka vibrator. Pe...

R FISH BAIT—A QUANTITY ... ms. Ph. West 1358.

EDY FOR BEDBUGS AND ... ard. Address E 231, Tribune.

GOTHAM BANKS SHOW DEFICIT IN CASH RESERVE

For Second Time in Year Surplus Is Below the Requirements.

For the second time this year the weekly statement of the New York Associated Banks showed yesterday a deficit in their surplus reserve, the amount being $812,690. The excess reserve shown on Aug. 16 was $53,095,690, so that, with the decrease yesterday of $53,908,400, the surplus was wiped out and the cash reserve was, by the amount mentioned, below the legal reserve required.

It cannot be easily foretold what, if any, influence the figures will have upon the money market this week. The bank statements, beginning with December, 1914, have shown so much irregularity that they have not been followed by changes in the money market. But, sensationally, the fact that the banks are below the legal reserve requirement, is unfavorable. Within the last year, however, the surplus has several times been below or around $5,000,000, so that yesterday's figures mean a change of but a few million dollars from previous statements that were disregarded in a money way.

Cash Decreases.

The immediate cause of yesterday's showing was a decrease of $60,712,000 in cash. The reserve requirements, based on deposits, were less, since a decrease of $58,682,000 in deposits was shown. There was also a contraction of $34,911,000 in loans. A shrinkage in loans is, however, no longer associated with fluctuations in the aggregate reserve.

The treasury department drew out $9,678,000 from its cash deposit. But this may be disregarded in figuring the bank reserve, since no reserve is required against such deposits. The weekly statement follows:

ACTUAL BANK STATEMENT.

	Aug. 23, 1919.	Decrease.
Loans	$4,976,925,000	$34,911,000
Net dem. deps.	*4,018,609,000	50,683,000
Net time depos.	200,541,000	5,467,000
Circulation	36,154,000	†236,000
Clg. rm. mems. bk	97,446,000	†3,065,000
Res. mem. bks. in own. bks.	508,905,000	60,503,000
Res. in state bks., not m.b.	10,824,000	†463,000
Res. in state bks., trust co. depts.	11,026,000	672,000
Aggregate res.	530,755,000	60,712,000
Surplus res.	$31,567,690	6,803,690
Surplus res.	$812,690	53,908,400

*United States deposits deducted, $333,507,000. †Deficit. ‡Increase.

$11,280,200 Deficit.

Following the closing of the New York stock exchange on July 30, 1914, the bank statement as of Aug. 1, 1914, showed in the "actual" condition a deficit of $11,280,200. This did not include the trust companies. The latter on that date showed a deficit of $6,136,500, making the total deficit for the clearing house banks and trust companies $17,425,700.

With the closing of the exchange the "actual" statement figures were discontinued for a time, and only the "average" statement appeared. This, on Aug. 15, 1914, showed a deficit of $49,993,200. Thereafter the deficit decreased until Oct. 17, 1914, when it stod at $934,100. This was the last deficit shown until that of yesterday. The statement of Oct. 24, 1914, showed a surplus of $8,460,600.

Consolidated Form Issued.

On Nov. 28, 1914, a consolidated form of bank statement was issued. The worst was then over, and the banks showed a surplus of $131,176,090. This fluctuated considerably, but rose to the high point about ten months later, when on Sept. 18, 1915, the surplus reserve stood at $217,320,000, the high mark.

The weekly statement of the Chicago federal reserve bank showed a rather large expansion in loans to member banks on government securities, the increase being $30,635,795. The reserve bank, however, decreased the amount of bills bought in the open market by $9,221,998.

The bank made a large reduction in the amount of United States certificates of indebtedness, the decrease being $49,800,000, and bringing that item down to $23,612,000.

Federal Reserve Notes.

Federal reserve notes in circulation expanded $5,832,755, and federal reserve bank notes increased $1,464,900. The figures follow:

ASSETS.

	Aug. 22, 1919.	Aug. 15, 1919.
Gold coin and gold certificates	$ 24,083,145	$ 23,613,840
Gold settlement fund, F. R. board	131,175,957	94,091,419
Total gold held	$155,258,102	$117,705,259
Gold with federal reserve agent	265,648,920	261,546,970
Gold redpt. fund	20,279,250	36,336,400
Total gold res.	$441,186,272	$415,588,629
Legal tender notes, silver, etc.	1,155,091	1,629,058
Total reserves	$448,341,363	$417,217,687
Bills dis. sec. by govt. obligations, member banks	149,449,782	118,613,957
Bills dis. sec. by govt. obligations, other bills dis.	39,000,000	39,970,000
Bills dis. for member banks	20,025,399	24,576,388
Bills bought in open market	45,721,472	49,943,408
Total bills on hand	$254,196,624	$233,103,753
U. S. rcv. bonds	4,476,600	4,476,600
U. S. certs. of indebtedness	32,612,000	81,612,000
Total earnings assets	$291,285,224	$319,192,353
Real estate [site for bank bldg.]	2,936,149	2,936,149
Uncollected items and other deductions from gross deposits	85,299,305	98,114,019
5% redpt. fund against F. R. bank notes	1,798,550	1,798,550
All other resources	1,638,068	1,601,401
Totals	$831,298,661	$840,860,161
Capital paid in	$ 11,904,650	$ 11,901,500
Surplus	9,710,581	9,710,581
Undivided profits [net]	1,819,472	1,608,644
Deposits	504,043	473,072
Discounted discount and interest	10,301,646	6,542,931
Govt. deposits	247,589,234	257,390,346
Reserve account, available	70,892,802	80,484,068
Gross deposits, including foreign govt. credits	10,381,328	11,827,790
Total gross deposits	$339,165,011	$356,245,156
F. R. notes in actual circulation	434,972,895	429,140,140
F. R. bank notes in circulation, net liability	33,001,100	31,536,100
All other liabilities	220,907	244,966
Totals	$831,298,661	$840,860,161

NEW YORK STOCK TRANSACTIONS

Div. $ per share.	Div. yield.	Bid.	Asked.	Description.	Sales.	High.	Low.	Close.	Net chge.	Close Aug. 24, 1918.
.....	.....	36	37	Adv Rumely	800	37	36½	37	+ 2½	17
6	8.7	69	69¾	Do pfd	400	69	68¾	69	+ 1½	.....
6	6.4	93	94½	Ajax Rubber	800	94	93	94	+ 1	.....
.....	.....	2¼	3	Alaska Gold	100	2½	2½	2½	.....	.....
.....	.....	2	3¼	Alaska Juneau	300	2	2	2	— ¼	4
3	7.5	100	38¼	Allis-Chalmers Mfg.	6,900	38¼	37½	38¼	+ ¾	32¼
6	5.8	110	102¼	Am Agr Chem	200	102	102	102	+ ¼	99
6	6.4	93	113¼	A Bosch	400	113	112¾	113	+ ¼	.....
8	6.8	.....	94	Am Beet Sugar pfd	100	93¾	93¾	93¾	.....	.....
.....	.....	40¾	49¼	Am Bank Note	100	43¾	43¾	43¾	.....	.....
8	6.4	124	125	American Can	800	49½	49¾	49½	+ ½	46¾
4	7.4	54	54½	Am Car & Fdry	2,800	125¾	123¾	125	+ 1	.....
80	7.2	11¼	11¾	Am Cotton Oil	600	54½	54	54½	+ 1	42
.....	.....	28¾	29	Am Drug	100	11¼	11¼	11¼	.....	.....
7	6.1	113¾	118¾	Am Hide & Leath.	400	28½	28	28	+ ½	20¾
.....	.....	43¾	44	Do pfd	900	113¾	113¾	113¾	+ ¼	93¾
4.80	4.9	95¼	95¾	Am Ice Securities	100	43¾	43¾	43¾	+ 1¼	33¼
.....	.....	72¾	73½	Am Int Corp	5,200	95¼	94	95¾	+ 1¾	.....
6	7.1	85¼	85¾	Am Linseed Oil	4,300	73¾	71¾	73¾	+ 1½	41¾
.....	.....	55	58¾	Am Locomotive	2,700	85½	84¼	85¾	+ ½	66¾
4	5.3	74¾	75¼	Am Malt & Grain	800	58¾	58	58¾	+ ¾	.....
7	7.3	94¾	95¾	Am Smelting	1,100	75¼	75	75	— ¾	77
7	5.6	126¾	128	Am Steel Fdrs pfd	100	95¾	95¾	95¾	.....	.....
10	12.3	80	80¾	Am Sugar	200	127¼	126¼	127¼	+ ¾	109¼
8	7.8	102	102¾	Am-Sum Tob	3,800	80¾	79¾	80¾	+ 2¼	127½
20	9.1	210	218¾	Am T & T	400	102¾	102	102¾	— ¾	96¼
6	4.6	109¾	110	Am Tobacco	220	219½	218¾	218¾	+ 5½	153¼
.....	.....	56¾	57	Am Woolen	700	110¼	109¾	109¾	— ¾	58¼
.....	.....	23¾	24	Am Writing Ppr pfd	200	56½	56½	56½	+ 1½	34
4	6.0	66¾	67¼	Am Zinc	1,200	24½	23¾	23¾	— ¾	17¼
.....	.....	2¾	3	Anaconda	3,800	67¾	66	66¾	+ ¾	66
6	6.7	89¾	90	Assets Real	400	2¾	2¾	2¾	.....	.....
10	6.7	150	151	Atchison	1,100	89½	88¼	89½	+ 1¾	86
.....	.....	103¼	105¾	All Gf & W I	300	150	150	150	+ 3	103¼
.....	.....	40¾	41	Baldwin Loco	4,500	104	103	103¾	+ ¾	85¼
4	8.0	50¾	51	Balt & Ohio	700	40¾	40¼	40¾	+ ¾	55½
.....	.....	1¾	1¾	Do pfd	100	50¾	50¾	50¾	+ ¾	.....
15	6.0	80	83¼	Batopilas	300	1¾	1¾	1¾	+ ¼	1½
15	6.0	84¾	84½	Beth Steel	300	83½	83¼	83½	.....	.....
.....	.....	18	18	Do B	8,800	84¾	84¼	84¼	+ ¾	54
10	6.5	156¼	157	Booth Fish	100	18¾	18¾	18¾	+ ¾	.....
5	5.4	92¼	92¾	Brooklyn Rap Trns	300	25¼	25	25¼	+ ¼	.....
4	7.6	52¾	53	Burns Bros	100	136	136	136	+ ¾	144½
16	6.7	237	239	Butte C & Z	600	12¾	12	12¾	+ ¾	.....
4	7.0	56½	57	Butte & Sup	4,900	29½	28¾	28¾	+ ¼	26
.....	.....	5¾	6	Caddo	900	33¼	32	33¼	+ ¼	.....
4	5.9	68	68½	Cal Packing	100	68¾	68¾	68¾	+ ½	45¾
.....	.....	44¾	45½	California Pet	400	45¼	45	45	.....	19¼
7	8.6	80	81	Do pfd	100	80¾	80¾	80¾	— ¾	61¼
10	6.5	156¼	157	Canadian Pacific	500	156¾	156¾	156¾	+ ¾	164¼
5	5.4	92¼	92¾	Cent Leather	2,500	92¾	92	92¼	+ 1	68¾
4	7.6	52¾	53	Cerro de Pasco	1,200	53¾	53	53¾	+ 1¼	33½
16	6.7	237	239	Chandler Motor	1,600	238	231	238	+ 13	88
4	7.0	56½	57	Ches & Ohio	1,100	57¾	55½	57¾	+ 1¾	58¾
.....	.....	8¾	9¼	Chi Great West	100	8¾	8¾	8¾	— ¼	.....
.....	.....	24	24¾	Do pfd	100	24¼	24¼	24¼	+ 1¼	24½
.....	.....	41¾	42	C M & St P	400	41¾	41¼	41¾	+ ¼	49¼
.....	.....	63¾	64½	Do pfd	800	63¾	63	63¾	+ 1¾	79
7	7.5	93	93½	Chicago & N W	400	93¼	92¾	93	+ ¼	.....
.....	.....	24½	25	C R I & P	1,000	24¾	23¾	24¾	.....	36¼
6	10.3	58	60	Do pfd B	300	58	58	58	+ 1	66¼
.....	.....	23	23¼	Chile Copper	300	23¼	22¾	23¼	+ ¾	.....
3	6.8	43½	44½	Chino	600	44	43	44	+ 1¼	38¼
.....	.....	22	23	Col & So	200	23¼	22	22¾	.....	.....
3	6.8	43	44	Col Fuel	600	44	43	44	+ ¼	46¾
4	6.9	58¾	59	Col Gas & E	100	58¾	58¾	58¾	— ¾	35¾
4	7.8	50½	52	Com-Tab-Rec Co	300	51	51	51	.....	.....
7	7.5	93½	94	Cons Gas	500	95	94¼	94½	+ ¼	90
.....	.....	58	60	Cons Cigars	100	59	59	59	+ 1	.....
.....	.....	12¼	12½	Consl Candy	1,800	12¾	12¼	12¾	— ¼	.....
.....	.....	76	76¼	Corn Products	2,300	76¼	75¾	76¼	+ ¼	43¼
7	6.6	106½	107	Do pfd	400	106¾	106¾	106¾	+ ¾	99¾
6	4.3	139¾	140	Cruc Steel	5,400	140¾	139	139¾	+ 1½	68¼
7	7.0	100	101	Do pfd	100	100	100	100	.....	.....
.....	.....	31¾	32	Cuban Cane Sugar	400	32	31¾	31¾	— ¼	30
.....	.....	14	14¼	D & Rio G pfd	700	14¾	14	14	.....	6½
10	5.3	185	190	D L & W	100	189	189	189	.....	.....
9	5.6	105	109	Del & Hud	100	105	105	105	— 1	116
8	6.8	115¼	120	Detroit Edison	100	117	117	117	.....	.....
.....	.....	100	101	Endicott Johnson	100	101	101	101	.....	.....
4	4.3	80	94	Elec S B	200	92¾	92	92¾	.....	.....
3	8.8	35¼	36	Elkhorn Fuel	1,000	36¼	36	36¼	— 1¾	26
.....	.....	15¾	16	Erie	500	15¾	15¾	15¾	+ ¼	15¾
.....	.....	24¾	25¼	Do 1st pfd	400	24¾	24¾	24¾	+ ½	33½
.....	.....	17½	19	Do 2d	100	18	18	18	+ 1	.....
.....	.....	46	47¼	Fish Rubber	600	45	44¾	45	+ ¼	.....
.....	.....	85½	90	Fisher Body	100	89¾	88	89¼	+ 1¼	.....
4	8.5	47	47½	Freeport Texas	500	47¼	46¾	47	+ 1	.....
6	6.3	95	96	Famous Players	1,100	95½	95	95	.....	.....
2	6.7	30¼	30½	Gaston Williams	200	30	30	30	+ ¼	29
8	4.9	160	162	Gen Elec	1,100	163	162	162	.....	147
4	5.0	79¼	79¾	Gen Cigars	800	79¾	79	79¾	+ ¾	.....
12	5.1	235	235½	Gen Motors	10,800	237	231	235	+ 3½	162¼
4	5.5	73	73½	Goodrich	1,700	73¼	72¼	73	+ ¼	.....
.....	.....	41¾	42	Gt Nor Ore	200	42	41¾	42	+ ¼	31¾
17	8.0	87	88	Gt Nor pfd	7,000	87	86¾	87	+ 1	80
.....	.....	55	57	Gulf State Steel	200	55½	55½	55½	— ¾	.....
5	5.8	86½	88	Hartman	100	87	87	87	+ 1¼	.....
4	6.8	59¼	59¾	Haskell & Bar	700	59¼	58	59¾	+ 1¼	45¾
7	7.6	90¼	93	Ill Central	100	92	92	92	+ 1	83¼
6	10.2	59	59½	Insp Copper	1,100	59¼	59	59½	+ ¾	51¾
.....	.....	25¾	26	Int Agr Corp	300	26	25¾	25¾	.....	17¾
5	6.1	81¾	82	Do pfd	100	81¾	81¾	81¾	+ ¼	61¾
6	4.6	130	131	Int Harv N J	200	131	130½	130¾	+ ¼	77¼
.....	.....	56¾	57	Int Merc Mar	16,400	57¼	56½	56¾	+ ½	27¼
6	5.1	116½	116¾	Do pfd	8,100	117¼	115¼	116¾	+ 2¼	101¾
.....	.....	6	6½	Int-Met Consol	200	6	6	6	.....	.....
.....	.....	18	20	Do pfd	100	19	19	19	+ 1	.....
.....	.....	55	55¾	Int Paper	4,900	55¾	53¾	55	+ 2¼	35
6	7.8	76¼	77	Do pfd ctf	300	77	76	77	.....	.....

ON THE BROAD STREET CURB

INDUSTRIALS.	Sales.	High.	Low.	Close.
Acme	1,200	2¾	2¾	2¾
Ætna	2,000	10	9¾	10
Air Red	400	57½	56	57½
Allied Pkg	4,000	57	55	57
Am Ship	1,300	35¾	35¼	35¼
Br-Am Tob ctfs.	2,100	22½	22	22
Chalmers	8,000	9	8¾	8¾
Coco Cola	1,800	43	41	42
Colonial Tire	1,000	30	27	28
Col Graphophone	1,500	46¾	45½	46½
Cu Mor	1,400	1¾	1¾	1¾
Da Foe	100	13	13	13
Delatour	2,000	20	18	19
Farrell	1,500	57	56	57
Fisk Rub 2d pfd	100	168	168	168
Gen Asphalt	1,400	75¾	74	75¾
Do pfd	100	115	115	115
Hayden	800	9	9	9
Hupp	2,000	11¾	11¾	11¾
Indian	1,400	30¼	29¼	29¾
Int Rubber	500	21	20¾	21
Knick Motors	700	6	6	6¼
Lima Loco	300	84½	83	83½
Nat Coal	200	66½	66¼	66½
N Y Ship	200	56	56	56
N A Pulp	300	4¾	4¾	4¾
Overland Tire	700	17	17	17
Paige	600	36¾	36¼	36½
Pressman	400	10½	10½	10½
Rep Rubber	1,500	5¾	5¾	5¾
Root	500	40	39¾	40
Savold	1,500	40	38	40
Do N Y	800	33	31	32
Do Ohio	700	27	26	27
Spicer	100	68	68	68
Subm Boat	1,000	16	15¼	15¾
Sweets	1,000	12¾	12¼	12¾
Tob Prod Exp.	1,500	32¼	31½	32¾
Todd Ship	600	143	143	143
Triangle Film	1,000	1	1	1
Unit Motors	11,000	7¾	7¾	7¾
Uni Profit	2,000	2¾	2¾	2¾
U S Ind Alco rts.	100	23	23	23
U S Rub rts.	100	10¼	10¼	10¼
U S Ship	1,500	2½	2½	2½
Vanadium Steel	2,000	38¼	38¼	38¼
Warren	100	78	78	78
Wayne Coal	800	4¼	4¼	4¼
Welch Grape	200	48¼	48¼	48¼
OILS.				
Ajax	500	10¼	10¼	10¼
Allied Oil	4,500	⅛	⅛	⅛
Amal Roy	1,800	1¼	1	1¼
Barnett	600	⅞	⅞	⅞
Boone	2,300	8¼	8¼	8¼
Boston Mex	500	4½	4½	4½
Boston Wyo	16,000	70	68	69
Brazos	300	28	28	28
Burnett V C	200	1¾	1¾	1¾
Can Ar	300	½	½	½
Cent Refg	1,100	7	6	6¼
Cosden	2,500	10	9¾	9¾
Ertel	400	9	8¾	9
Esmeralda	10,000	20	19	20
Federal	500	2¾	2¾	2¾
Glen Rock	1,400	4¼	4¼	4¼
Guffey	600	20	19¾	20
Harvey	1,400	1	1	1
Hercules Pete	1,500	17¼	16	17
Home Pete of D	3,800	35	33	35
Home Oil of Tex	300	18	17¾	18
Hudson	1,000	⅞	⅞	⅞
India Roma	1,000	7¼	7¼	7¼
Intl Pete	400	28¼	28¼	28¼
Invincible Oil	2,700	35	34¾	35
Island Oil	1,800	6¾	6¼	6¾
Little Standard	100	1	1	1
Livingston	200	2¾	2¾	2¾
Merritt	300	22¾	20	22¾
Mex Panuco	300	17	16¼	17
Middle States	500	3	3	3
Midwest Ref	1,200	168	164	167
Midwest Texas	500	¾	¾	¾
Morton Pete	100	3	3	3
National	3,800	8¾	8½	8¾
Nor Am Oil	2,500	1¼	⅞	⅞
Ohio Ranger	1,500	63	60	62
Omar	1,000	1¼	1¼	1¼
Osage	700	15	14¾	15
Pennok	200	59	59	59
Phillips Pet	100	115¾	115¾	115¾
Do pfd	2,200	11¾	11½	11¾
Pitts Texas	1,500	8¾	8	8¾
Prod & Ref	2,800	10	9	10
Queen Oil	1,800	¾	¾	¾
Ranger Oil	400	70	67	70
Red Rock	1,500	4½	4¼	4¾
Ryan Pet	2,000	56	55	56
Salt Creek	200	7¾	7¾	7¾
Seaboard Oil	700	69¼	68	68¾
Shell	200	29	29	29
Simms Pet	3,500	56¼	55½	56¼
Sinclair Con	9,000	56¾	55¾	56¼
Sinclair Gulf	300	3¾	3¾	3¾
Southwest Prod.	1,500	16¾	15¾	16¼
Spencer	10,000	1¾	1¾	1¾
Stanton	500	¾	¾	¾
Texas Oil	5,000	6¼	6	6
Texas Prod	3,000	4½	4	4¾
Tex Ranger	400	½	½	½
Texas Steer	120,000	½	½	½
Texon	6,000	1¾	1¼	1¾
Trinity	2,100

BEARS POUND DOWN GRAINS; RALLY AT CLOSE

Outside Markets Weak, All News Favoring Sellers.

BY CHARLES D. MICHAELS.

It was a day of lower prices all around, with buyers of cash and futures constantly backing away and selling pressure increasing as prices receded. Selling by the bears was especially aggressive and while closing prices were at a good rally from the inside, due to profit taking, there were losses of 5½c on September, 3@4c on cash, and 2⅛@3⅛c on deferred futures of corn. Cash oats were 1@2c lower and futures off ⅞@1c. Rye lost 1⅛@1⅜c and barley 1¾@2¾c for the day. Provisions finished at the inside, with pork off $1.00@1.05 per brl, lard 25@30c lower, the latter on January, and short ribs 65c lower.

Outside markets were fully as weak at Chicago and closed with a heavy tone, the news all favoring short sellers.

All grains and provisions show losses for the week, as follows: Corn, 2@3½c; oats, 1½@2c; rye, 2½@3½c; barley, 3¾@5c; pork, 65c; lard, 15@90c; short ribs, 40c.

Liquidation On in Corn.

Fears that Texas would inundate the northern markets with new crop corn, combined with offers at $1.81 at Kansas City, more than offset the effect of an advance of around 4 points in sterling exchange and futures broke sharply.

September, which has been sustained by the shortage in the cash article, felt the effect of the lower price offerings of new crop, and led the decline. Liquidation was on and the lack of support was pronounced. At the low point prices were off 6⅞c from the previous day's finish, with the close on a rally of 1⅜c, due to week end evenign up by shorts at $1.78¾. Cash houses were fair sellers early.

Stop loss orders were uncovered in the deferred deliveries and they dropped 3¼@4¼c. At no time were prices as high as the previous finish, and December closed within ⅜c of the bottom, at $1.41⅝, while May was $1.36⅝.

Oats Have Lower Range.

Highest prices for oats were made at the start and the lowest toward the close. The break in corn induced general selling by the local element, and while there was fair resistance to bear pressure the close was within ⅜c of the bottom, with September 71⅜c, December 74⅝c, and May 77⅛c.

The market appears to be in a rut, there having been no important developments in the situation for several days, and the fluctuations, on the whole, are a reflection of those in corn. Hedging pressure limited, and many of the pit element are inclined to keep close to shore in consequence. Domestic demand fair. Sample value, 1@2c lower.

Holland has been a good buyer of rye of late, and sales in all positions are reported to have been 400,000 bu. In futures the feature was the buying by cash houses to remove hedges, but this was offset by selling by longs, and the close was 1⅛@1¾c lower. Spot No. 2 sold at $1.55¼@1.56.

Barley was in light demand and 2c lower, the break in other grains having a depressing effect. Spot sales were at $1.36@1.38.

Flaxseed at Duluth closed 2@4c lower; October, $5.53; November, $5.43; December, $5.36. Winnipeg, 2@3c lower; October, $5.37; December, $5.17.

Timothy seed, unchanged. Country lots, $9.00@12.00 per 100 lbs. Toledo, 2½c lower; October, $5.70 per bu of 45 lbs. Clover seed, easy. Country lots, $30.00@45.00 per 100 lbs. Toledo, 15c lower; October, $30.80 per bu of 60 lbs.

Weakness in Provisions.

Scattered liquidation in all speculative provisions and limited buying, except by shorts, brought a slow and weaker market with lower prices, the close being at the inside with good losses.

There was said to be an order here for 1,000,000 lbs long cut hams and 250,000 lbs shoulders from Italy, also a little better domestic demand for lard. Hogs were easier at the last. Shipments of meats and lard for the week were 45,917,000 lbs, against 34,666,000 lbs the previous week and 24,562,000 last year. Packing here since March 1 aggregates 3,300,000 hogs, an increase of 19,000 over last year. Prices follow:

Mess Pork.

	High.	Low.	Close Au.23, 1919	Au.22, 1919	Au.24, 1918
September	.....	.....	44.00	44.70	43.75
October	42.25	40.25	40.25	41.30	43.95
Lard.					
September	29.65	29.20	29.25	29.52	26.70
October	29.55	29.15	29.20	29.45	26.82
January	26.25	26.00	26.00	26.60	.....
Short Ribs.					
September	25.10	24.50	24.50	25.15	24.65

HAY MARKET EASIER

The usual Saturday dullness prevailed in the hay market. The 82 cars of timothy in were hard to sell. What sales were made were at about $1.00 decline. Country loadings are reported as light. No. 1 timothy, $29.00@32.00; No. 3 timothy, $19.00@22.00; and sample, $16.00@20.00. Demand for southwestern prairie is good, with supply light and prices steady to $1.00 lower. Receipts were 13 cars southwestern, 3 cars Dakota, and 4 cars Illinois. Southwestern, $20.00@24.00 and Illinois $14.00@18.00. Straw market dull and lower, with 3 cars of wheat in. Rye and oat, $9.00@10.00, and wheat, $7.00@8.00 per ton.

WEEKLY AVERAGE PRICES

LIVE STOCK.

Average prices for native beef cattle, hogs, sheep, and lambs at Chicago for week:

	Cattle.	Hogs.	Sheep.	Lambs.
Last week	$16.95	$19.50	$10.25	$17.35
Prev. week	17.30	21.25	10.00	17.05
Cor. wk. 1918	15.80	19.05	12.75	17.75
Cor. wk. 1917	15.80	18.20	9.80	16.25
Cor. wk. 1916	9.35	10.70	7.25	10.50
Cor. wk. 1915	8.00	7.05	5.85	9.00
Av. 1911-15	$9.85	$11.00	$ 6.60	$10.20

METAL MARKETS.

NEW YORK, Aug. 23.—No material change has occurred in the copper market during the week. Some of the larger producers have reported sales at 23½c for September and 24c for October and quotations generally ranged from 23½c for August and September to 24c for October and November at the end of the week so far as the market at first hands was concerned. Iron was unchanged.

ST. LOUIS, Mo.—Lead—Lower at 5.50c. Zinc—Slab lower at 7.50c.

WORLD'S GRAIN MARKET NEWS

Corn led the decline yesterday and traders said the market acted better for the bears, the breaks being more suitable to their line of action. A noticeable feature was the indisposition on the part of buyers to take hold and conservative people expressed a belief that while sentiment was too radically bearish for the real condition of the market to make it possible for bears to continue to depress prices and a rally might result from overselling, the situation did not favor buyers.

Texas continues to offer corn and everybody in the corn trade is talking about the big crop there and the great prospects. Northern markets have never had but little corn from the southwest, and while the crop there is the second largest on record for that state, there has been no year in which much of the corn ever got very far beyond the Texas state line. As the unexpected is constantly happening under existing conditions, this year may be different from any other. Kansas City reported 25,000 bu of Texas corn offered there at $1.81, or 5c over their September. It was said that Chicago houses bought Texas corn and sold September against it, but gave out no details.

Weakness in September corn, with a break from $1.82½ to $1.77⅞, brought it to within ⅞c of the low point of last Monday, from which there was an advance of 5¼c. It was due to commission house and local selling, Wagner being especially aggressive on that side. A rally of 1⅜c followed the break. Holders of old corn in the country are showing more disposition to sell, fearing that new Texas corn will come into competition with the old corn of the north, and there were increased offerings to arrive, with less demand on the part of cash interests.

"Sentiment in corn is bearish, but offers of Texas corn will not fill September short sales here," says Thomson McKinnon. "Inability to get cars and reluctance of holders in this territory to sell cash corn on breaks argues against September shorts getting much relief. This, in turn, calls attention to the great discount at which December is selling. Any declines that come from this local bearish attitude will probably prove temporary in both December corn and oats."

Heavy selling of oats yesterday was led largely by Wagner and by several of the local professionals, who picked out the weak spots to do most of their trading. Considerable capital was made out of the selling back of 325,000 bu of oats by seaboard exporters to the original sellers in Minneapolis. It is hard to spoil a bear story, but it is said that the Minneapolis people sold 36 lb oats and found it difficult to fill their sales, and it is easier to buy them back.

A Kansas City man, in discussing the corn situation in the southwest, said: "In reference to yesterday's item in THE TRIBUNE, giving Texas, Oklahoma, and Kansas 334,000,000 bu of corn, against 207,000,000 bu of corn this year, there should also be taken into consideration the kaffir corn crop, which is 122,000,000 bu, all raised in the southwest, against 60,000,000 bu last year; also that western Texas, Oklahoma, and Kansas have a large barley crop, which they are shipping out now. We actually are getting shipments f barley from the Panhandle country in Texas, which has been drought stricken for several years."

A Board of Trade membership sold at $9,050 net to the seller. Victor E. Herter, H. D. Gibbons, and J. S. Reddy applied for membership. N. De Golyer, an old timer, posted his membership for transfer.

CASH GRAIN NEWS

An easier tone developed in cash wheat at Chicago, although offerings were not large. Northwestern millers have been buying some grain here of late. While the choice kinds showed little change in prices, low grade springs were off 3@5c. Minneapolis was easier, with new northern there unchanged to 2c lower. Southwestern markets were unchanged.

Demand for cash corn was less active and prices generally 3@4c lower. No. 1 and No. 2 yellow and white closed at about $1.96, and No. 2 mixed at $1.95. Domestic shipping sales aggregated 25,000 bu.

Domestic shipping sales of oats aggregated 150,000 bu, making about 700,000 bu sold in the last four days. While offerings in the sample market were light they had little effect on values and they declined 1@2c with futures. St. Louis was off 1c, and Milwaukee 1½@2c, while Peoria was ¾c lower, with receipts 9 cars.

Cash grain prices in leading markets follow:

WHEAT.

	Chicago.	Kansas City.	St. Louis.
No. 1 red	.....	2.18½	2.25
No. 2 rd	2.24 @2.24½	2.15@2.16½	2.21@2.22
No. 3 rd	2.20½@2.21½	2.12@2.14	2.18@2.19½
No. 4 rd	2.16 @2.17	.....	2.14@2.16
No. 1 hd	2.27	2.20@2.28	.....
No. 2 hd	2.24 @2.25	2.17@2.33	2.19@2.21½
No. 3 hd	2.20@2.21½	2.12@2.32	2.15@2.17
No. 4 hd	2.13 @2.17	2.25	.....
			Minneapolis.
No. 1 nor	2.53	.....	2.45@2.60
No. 2 nor	2.24@2.50	.....	2.40@2.50
No. 3 nor	2.23@2.40	.....	.....

CORN.

	Chicago.	Omaha.	Peoria.
No. 2 mx	1.97	.....	.....
No. 3 mx	.....	1.81	.....
No. 4 mx	1.94	.....	.....
No. 5 mx	1.93½	.....	.....
No. 6 mx	1.93½@1.96	.....	.....
No. 2 yel	1.96 @1.99	.....	1.91
No. 3 yel	1.95 @1.97	.....	1.90
No. 6 yel	1.95 @1.96	.....	1.86
No. 1 wh	1.96 @1.99	1.86	.....
No. 2 wh	1.96 @1.98	1.85	.....
S. grd	1.88 @1.93	.....	1.83

	Milwaukee.	Kansas City.	St. Louis.
No. 2 mx	1.96	.....	1.96
No. 4 mx	.....	.....	1.94
No. 6 mx	1.91½@1.94	.....	.....
No. 2 yel	1.95	.....	1.99
No. 3 yel	.....	1.95	.....
No. 6 yel	1.94	.....	.....
No. 2 wh	1.97@1.98	.....	.....
No. 3 wh	.....	1.87	.....

	Minneapolis.	Buffalo.	Toledo.
No. 3 yel	1.85@1.86	2.07½	2.03
No. 4 yel	1.82@1.83	.....	.....
No. 3 mx	1.84@1.85	.....	.....

OATS.

	Chicago.	Kansas City.	St. Louis.
No. 1 wh	74	.....	74@74½
No. 2 wh	73@73½	.....	73@74
No. 3 wh	71@75	.....	.....
No. 4 wh	70@73	.....	73½

	Milwaukee.	Omaha.	Minneapolis.
No. 2 wh	73½@74½	.....	69@73
No. 3 wh	70½@74	68½@70½	67¾@71½
No. 4 wh	70	68¼@69¼	64½@68½

	Buffalo.	Toledo.	Peoria.
No. 1 wh	81	.....	74
No. 2 wh	80½	78¼@81	73
No. 3 wh	79½	.....	72½

RYE, BARLEY, AND FLAX.

	Rye.	Barley.	Flax.
Chicago	.55¼@1.56	1.30@1.43	.....
Milwaukee	1.55	1.26@1.32	.....
Mpls	1.49¾@1.50¼	1.10@1.27	5.94@5.96
Duluth	1.53½	1.15@1.33	6.00

For This Week.

	Bids—Corn.	Oats.	Offers—Corn.	Oats.
September	1.58	69¼	1.54	70¾
December	1.27	69	1.51¾	70
May	1.22	72½	1.51	69

PRIMARIES FOR WEEK

Receipts and shipments of grain at primary markets the last week follow:

RECEIPTS.

Western points—	Wheat, bu.	Corn, bu.	Oats, bu.
Chicago	4,878,000	766,000	3,248,000
Milwaukee	174,000	134,000	1,047,000
Minneapolis	3,357,000	81,000	590,000
Duluth	67,000	.....	41,000
St. Louis	2,296,000	209,000	754,000
Toledo	337,000	9,000	138,000
Detroit	56,000	82,000	49,000
Kas. City	4,167,000	76,000	279,000
Peoria	248,000	181,000	241,000
Omaha	1,469,000	369,000	346,000
Indianapolis	408,000	167,000	449,000
Last week	17,447,000	2,024,000	7,177,000
Prev. wk	13,317,000	996,000	4,830,000
Last year	18,498,000	3,130,000	11,747,000

SHIPMENTS.

Western—	Wheat, bu.	Corn, bu.	Oats, bu.
Chicago	4,504,000	286,000	1,549,000
Milwaukee	14,000	70,000	324,000
Minneapolis	344,000	30,000	294,000
Duluth	40,000	.....	.....
St. Louis	1,319,000	111,000	6,000
Toledo	73,000	3,000	220,000
Detroit	7,000	10,000	106,000
Kas. City	1,859,000	78,000	20,000
Peoria	194,000	114,000	147,000
Omaha	569,000	224,000	223,000
Indianapolis	40,000	67,000	242,000
Last week	8,963,000	993,000	3,199,000
Prev. wk	9,021,000	1,043,000	3,723,000
Last year	11,020,000	2,428,000	6,359,000
Seaboard—			
Last week	3,842,000	.....	1,739,000
Prev. week	2,402,000	16,000	1,482,000
Last year	2,536,000	56,000	431,000

Shipments from the above points: Rye, 75,000 bu; barley, 923,000 bu.

PROVISION SHIPMENTS

Provision shipments from Chicago for the week, with lard and meats in pounds, pork in barrels, and canned meats in cases, follow:

	Last week.	Prev. week.	Last year.
Cured mts	35,138,000	14,364,000	19,711,000
Lard	10,774,000	10,282,000	4,861,000
Fresh mts	26,545,000	20,667,000	27,134,000
Pork	2,098	1,854	620
Can. mts	35,138	21,392	61,938

Receipts for the week: Cured meats, 2,425,000 lbs; fresh meats, 22,486,000 lbs; lard, 2,402,000 lbs; pork, 29 brls.

GRAINS IN ALL MARKETS

September Corn.

	Open.	High.	Low.	Close 1919.	Au.23, 1919.	Au.22, 1918.	Au.24, 1918.
Chi	1.84⅛	1.82½	1.77½	1.78⅝	1.84	1.58⅛	
St L	1.80⅛	1.80½	1.78	1.78	1.83⅛	1.62⅜	
K C	1.79	1.79⅛	1.75⅛	1.76	1.82	1.63½	

December Corn.

Chi	1.44½	1.44⅝	1.40⅝	1.41⅛	1.44⅞	.....	
St L	1.44⅜	1.44⅝	1.41⅝	1.42⅜	1.45½	.....	
K C	1.43⅜	1.43⅝	1.40½	1.41	1.44⅜	.....	

May Corn.

Chi	1.38⅛	1.38½	1.35⅛	1.36⅝	1.39½	.....	
St L	1.37⅞	1.38⅝	1.37	1.37½	1.40⅜	.....	
K C	1.38	1.38	1.36	1.36¼	1.39	.....	

September Oats.

Chi	72¼	72⅝	71⅝	71⅞	72¾	71
*Win	85⅜	85⅜	85⅜	85⅜	86¼	83
Minn	69½	69½	68¾	68¾	69¾	72⅝
St. L	74	74½	74	74¼	76	72¾
K C	72⅜	72⅜	72⅜	72⅜	73½	.....

December Oats.

Chi	75⅛	75¾	74	74½	75¼	.....
Win	81⅞	82	81⅜	81⅜	83⅝	.....
Minn	72½	72½	71¼	71⅜	72⅝	.....
St L	76⅜	76⅜	76	76	77½	.....
K C	73⅝	74	72¾	73⅜	74⅝	.....

May Oats.

Chi	78⅛	78½	78⅛	77¾	78⅝	.....
Win	85⅛	85¼	84⅜	84½	85½	.....
St L	79⅛	79½	79¼	79¼	80½	.....
K C	77⅛	77⅜	76⅜	77¼	78¾	.....

September Rye.

Chi	1.56⅜	1.56⅜	1.54⅜	1.55	1.56½	.....
Minn	1.50	1.50	1.48¾	1.48¾	1.50	.....

December Rye.

Chi	1.61⅛	1.61⅜	1.60¼	1.60½	1.62¼	.....
Minn	1.54⅛	1.54¼	1.52⅜	1.52⅜	1.55½	.....

September Barley.

Chi	1.24	1.24	1.24	1.24	1.24	.....
Minn	1.26	1.26	1.24½	1.24¼	1.28	.....
*Win	1.30	1.30¼	1.29½	1.29½	1.30½	.....

December Barley.

Chi	1.31⅛	1.31⅛	1.31	1.31	1.33⅛	.....
Minn	1.25½	1.25½	1.23½	1.23½	1.27⅛	.....
Win	1.25¼	1.25¼	1.24½	1.24½	1.25⅝	.....

CHICAGO DAILY INDEMNITIES.

Corn.

	Bids—High.	Low.	Close.	Offers—High.	Low.	Close.
Sept.	1.73	1.70½	1.71	1.83⅜	1.82½	1.83
Dec.	1.37½	1.36⅜	1.36⅛	1.45½	1.45	1.45⅛
May	1.33⅛	1.32⅜	1.32⅞	1.41	1.30½	1.40

Oats.

Sept.	70⅜	70	70¼	73	72⅝	72⅜
Dec.	73¼	72⅞	73	75⅝	75⅝	75⅜
May	76¼	76⅛	76⅜	79	78⅝	78⅞

PRODUCE TRADE

Butter prices were ½@½c lower in Chicago on standard, but fancy makes were unchanged. New York market is said to be lower. Trading was slow, receipts for the week 51,413 tubs, or 4,000 tubs less than the previous week and about 4,000 tubs more than last year. Cold storage stocks at the four markets are $1,060,000 lbs, against 57,572,000 lbs last year. Ten days ago they were 78,931,000 lbs.

Egg prices were unchanged with trade light. Receipts for the week, 66,677 cases, or 1,000 less than the previous week and 5,000 more than last year. Storage stocks at the five markets are 3,827,866 cases, against 3,229,153 cases last year. Chicago has 1,880,000 cases, against 1,530,000 cases last year.

Cheese markets were without new features. Poultry prices were 1c lower on live fowls and 3c off on spring chickens, the latter being 30c, while fowls were 31c.

Potatoes declined 15@20c, with Minnesota, Early Ohios, $2.70@2.80 per 100 lbs. Receipts, 58 cars for the day and 154 cars were on track, with 19 cars in outer yards. For the week receipts were 420 cars, against 256 cars last year. Trading in melons was good, with liberal supplies.

WHOLESALE CREAMERY BUTTER PRICES

Score.	Chicago— Whole milk.	Cen-trifugal.	New York.	Boston.	Phil-adel-phia.
93 score	54	....	56	57	58
92 score	53½	....	55½	56½	57
91 score	53	....	55	55¾	56
90 score	52	51¾	54	55	55
89 score	51	50½	53¼	54½	54
88 score	50	....	52½	54	53
87 score	49	....	51¾	53	52
86 score	48	....	50½	52	51½

BUTTER PRICES TO CHICAGO RETAILERS.

Score.	Tubs.	Prints.	Cartons.
Best [92-94]	55½-56	56½-57	57-57½
Good [89-91]	55 -55½	55½-56	56-56½
Fair [86-88]	52 -54	.....	.....

WHOLESALE CHEESE PRICES.

	Wis-Chicago.	consin.	New York.	Phila.
Twins	29- 30½	28¾	30½-30¾	32 -32½
Flats	29½-30½	29¼	30½-31	32¼-33
Cheddars	.....	28½	.....	.....
S. dais	30 -31½	30	31½-32	32½-33¼
D. dais	30 -30¾	29½	31 -31½	.....
Lgns.	31 -31½	30	.....	33 -34
Y. Ams	31½-32	30	34 -34½	.....
Sq. pls	33½-34½	32¾	.....	.....

DRESSED MEAT PRICES

Wholesale prices for dressed beef, lambs, and mutton in leading markets given in cents per lb, as compiled by the United States bureau of markets, follow:

Dressed Steers.

	Chicago.	Boston.	New York
Choice	24 @25	22 @23	23@24
Good	21 @23½	20 @22	20@22
Medium	16 @20½	17 @20	16@18
Common	11½@15	14 @16	12@14
Cows.			
Medium	13 @15	12½@13	12@14
Common	11 @12	11½@12	10@12
Bulls.			
Common	10 @12½	8 @12	9@11
Dressed Fresh Lambs.			
Choice	28 @29	30	.....
Good	26 @28	29 @30	26@28
Medium	21 @24	29 @30	22@24
Common	15 @20	25 @26	16@20
Yearlings.			
Good	21 @23	21 @22	.....
Medium	18 @20	19 @20	18@20
Common	16 @17	.....	.....
Mutton.			
Good	17½@19	.....	16@17
Medium	15 @16½	15 @16	14@16
Common	13½@14	12 @14	8@13

HOGS UNEVEN; TOP AT $21.90; IS 5C ADVANCE

Market Weakens at the Close; Average Is $20.35.

CHICAGO LIVE STOCK

Prices for live stock in Chicago yesterday follow:

HOGS.

Bulk of sales	$19.00@21.65
Heavy butchers	20.90@21.65
Light butchers	21.50@21.90
Medium weights	20.00@21.00
Heavy and mixed packing	18.50@19.75
Rough heavy packing	17.50@18.25
Light bacon, 170@190 lbs	21.35@21.80
Light mixed, 140@160 lbs	20.00@21.20
Pigs, 100@125 lbs	16.00@19.00
Stags	17.50@18.75

CATTLE.

Prime steers	18.10@18.65
Good to choice steers	16.75@18.00
Common to good steers	13.50@16.60
Bulk of steers	14.00@16.50
Yearlings, poor to fancy	13.75@18.10
Fat cows and heifers	8.00@16.00
Canning cows and heifers	6.00@ 7.75
Western range steers	8.50@16.25
Stockers and feeders	8.25@14.25
Bulls, plain to best	6.75@12.00
Fair to fancy calves	15.00@21.00

SHEEP AND LAMBS.

Range lambs, all grades	15.00@17.50
Native lambs, poor to best	12.00@17.00
Lambs, poor to best culls	9.00@11.75
Bulk of lambs	16.50@17.50
Feeding lambs	13.00@15.25
Ewes, culls to best	4.00@ 9.25
Wethers, poor to best	9.25@11.50
Yearlings, poor to best	9.25@13.00
Bucks and stags	5.50@ 6.75

The hog market ruled rather uneven but general selling was about steady with previous day. The top at $21.90 was 5c higher; however, the market weakened at the extreme close. Average price for the day at $20.35, was 15c higher, smaller number of packing grades being responsible for the higher average. Both top and average was highest since Aug. 14. More than half the regular packers were out of the market on account of the light receipts, the total being 5,000. Shippers purchased 2,000.

Despite the sharp advances during recent days, average price of hogs for the week at $19.50 was $1.75 below the previous week, but 45c higher than a year ago. Saturday's average price was $1.85 higher than the low point of the week. Estimated average weight of hogs at 257 lbs was 7 lbs heavier than the previous week and heaviest since the week ending Oct. 1, 1910, being 9 lbs heavier than a year ago and 27 lbs heavier than two years ago. Eleven markets received 27,000 hogs, being exactly the same as the previous Saturday and a year ago and 5,000 above two years ago.

Hog receipts for the week totaled only 69,000, or 32,500 less than the previous week. On the other hand, outside orders increased, being largely responsible for the strong market after Tuesday. Shipper buyers took 14,800, or 3,000 more than the previous week, despite the small arrivals.

Packers had nearly half of the cattle receipts forwarded from other markets. Most of the market stock was put away for the Monday trade, because of the small demand. Like in the hog trade, cattle receipts were smaller than the previous week, yet the outgoing shipments were larger, due to the increased country demand.

Range of prices for steers widened during the week. Quality was lacking most days, and the better classes sold relatively strong. Due to the plainer class of offerings, the general average price of good beef cattle dropped to $15.95, or $1.35 below previous week, but was 35c higher than a year ago and $6.10 higher than the eight year average for the corresponding week.

Sheep and lambs closed very weak, there being nothing on offer to attract the country demand. Quality of offerings was poor, and packers discriminated against poor grades, causing a wider price range. Average price of lambs for the week was $17.35, the range stock running to good quality early in the week. The average was 30c higher than the previous week, but 40c below a year ago. Sheep averaged $10.25, being 25c higher than the previous week and $3.65 higher than a year ago.

Receipts for Monday are estimated at 20,000 cattle, 27,000 hogs, and 30,000 sheep, against 22,971 cattle, 29,425 hogs, and 29,099 sheep the corresponding Monday a year ago. Next week's estimated receipts, 70,000 cattle, 90,000 hogs, and 125,000 sheep.

LIVE STOCK MOVEMENTS AT CHICAGO.

Receipts—	Cattle.	Calves.	Hogs.	Sheep.
Est. Aug. 23	3,000	500	5,000	6,000
Last week	57,257	14,554	68,975	124,825
Prev. week	61,561	8,670	101,475	117,011
Year ago	55,910	6,479	92,821	111,628
Shipments—				
Est. Aug. 23	500	100	1,000	1,000
Last week	17,225	1,750	13,825	23,606
Prev. week	12,190	991	11,756	39,847
Year ago	15,404	393	10,420	33,916

CHICAGO HOG BUYING.

Hog purchases by Chicago packers Saturday, the last week, and for 1919 to date follow:

	Saturday.	Week.	1919.
Armour & Co.	1,600	8,200	863,900
Anglo-American	.....	3,100	247,000
Swift & Co.	.....	6,500	697,400
Hammond Co.	1,000	3,400	400,000
Morris & Co.	400	6,400	415,100
Wilson & Co.	600	6,400	482,900
Boyd-Lunham	.....	2,200	270,400
Western P. Co.	.....	4,200	307,900
Roberts & Oake	.....	2,200	186,200
Miller & Hart	400	2,700	137,700
Independent P. Co.	.....	2,800	215,900
Brennan P. Co.	500	3,400	203,700
Others	1,200	8,300	646,800
Totals	5,200	61,700	5,074,600
Prev. week	13,700	87,200	.....
Year ago	7,700	84,300	4,785,500

FREIGHT LOADINGS INCREASE.

Loadings of freight on the railroads in the northwestern regional zone for the week ended Aug. 19, the strike week, were 113,500 cars, an increase of 1,316 cars over the previous week but a decrease of 41,000 cars from last year.

The Republic Mortgage Company
PITTSBURGH, PA.
CAPITAL, SEVEN MILLION DOLLARS
LIBERAL ADVANCES on Warehouse Receipts and Documentary Drafts—
Also to DISTRIBUTORS and DEALERS IN MOTOR VEHICLES ON LEASES.
Unexcelled facilities in all Departments.
Phone or Write for Plans.
An Interview Solicited.
Chicago Office: First Nat'l Bank Bldg.

The Tribune Investors' Guide.

Answers to inquiries are based upon information which THE TRIBUNE believes reliable, fair, and unprejudiced, but beyond the exercise of care in securing such information THE TRIBUNE assumes no responsibility.

Inquiries must bear the signature and address of writer in order to receive attention. Answers thought to be of public interest will be published. If an answer is not of general interest it will be mailed provided stamp is inclosed. Address letters to Investors' Guide.

Investors Need Protection.

There has never been a time when the need of a strong organization to protect the rights and property of investors was so urgent as now. Various other groups of citizens, acting through organizations, have been obtaining concessions and privileges and are demanding more. Evidently every special favor granted to one group is at the expense of all the rest, and the investor, having no organization and receiving no consideration, is in danger of being crushed.

In the course of the economic changes brought by the war the farmers won the first prizes. The government arranged to lend them money far below current rates and incidentally is gradually forcing investors out of the farm mortgage field. The farmers are now the only people who may legally hoard food and combine to advance the price of their products.

Next, employes of railways and many public utilities obtained large advances of wages for the reason that the purchasing power of the dollar had decreased. The people in general are being taxed to pay some of these increases, and investors are deprived of their incomes to pay others. It has not occurred to anybody that the purchasing power of the investor's dollar has decreased just as much as the wage worker's, and that the investor needs a larger dividend just as much as the worker needs a higher wage.

Investors are far more numerous than organized workers, and most of them need their small income for living expenses just as much as the workers need their wages and more than the farmers need double prices for their products on three-fourths interest rates for their loans. If the investors had a great organization they would almost without further effort receive their fair share of consideration.

Pullman.

R. S., Spring Valley, Ill.—The Pullman company's car service was taken over by the government early last year, and because of that no complete annual report has been issued since then. A brief statement for the calendar year 1918 was filed with the Massachusetts public service commission recently. It indicated a large operating loss, but the standard return paid by the government plus "other income" gave a surplus of $8,756,374 applicable to stock. The 8 per cent dividend took $8,544,000, leaving a deficit for the year. The company's fiscal year ends July 31. Until it issues a complete report little will be known about its present position. The brief report here quoted probably does not fairly represent its status.

Brief Answers.

T. C.—Pick & Co. earn the dividend on preferred stock many times over. There is no funded debt and the preferred stock is being retired by a sinking fund. It may be called at 110. The stock is well protected.

Z. A. T., Crystal Lake, Ill.—Marland Refining has been reviewed. It is a substantial concern, producing and refining oil. Dividends are at the rate of 10 per cent.

BOSTON STOCK TRANSACTIONS

MINING.

	Sales.	High.	Low.	Close.
Ahmeek	45	83½	82	82
Allouez	75	44¼	43	44¼
Ariz Cml	20	15	14½	14½
Big Hart	110	11	11	11
Cal & Ariz	95	74⅞	74⅝	74⅝
Cal & Hecla	3	435	435	435
Carson	125	22	21½	21½
Copper Range	90	54¼	53½	53½
Davis Daly	200	9¼	8¾	8¾
East Butte	220	19½	19	19
Helvetia	100	5½	5½	5½
Kerr Lake	50	5¾	5½	5½
Lake Copper	77	5⅝	5⅝	5⅝
Mass Con	15	7⅞	7¾	7¾
Mayflower O C	615	9¼	9¼	9¼
Mohawk	95	72	71	71
New Cornelia	20	26	26	26
North Butte	61	15	14½	14⅞
Ojibway	50	2½	2½	2½
Old Dom	100	41